

1A2

4425 COMBINE

PRIMARY PICTORIAL INDEX

Z117454 -UN-01JAN94

20 = 1B3
30 = 1D11
40 = 1F3
60 = 2B2
70 = 2D3
90 = 3B3
120 = 4B3

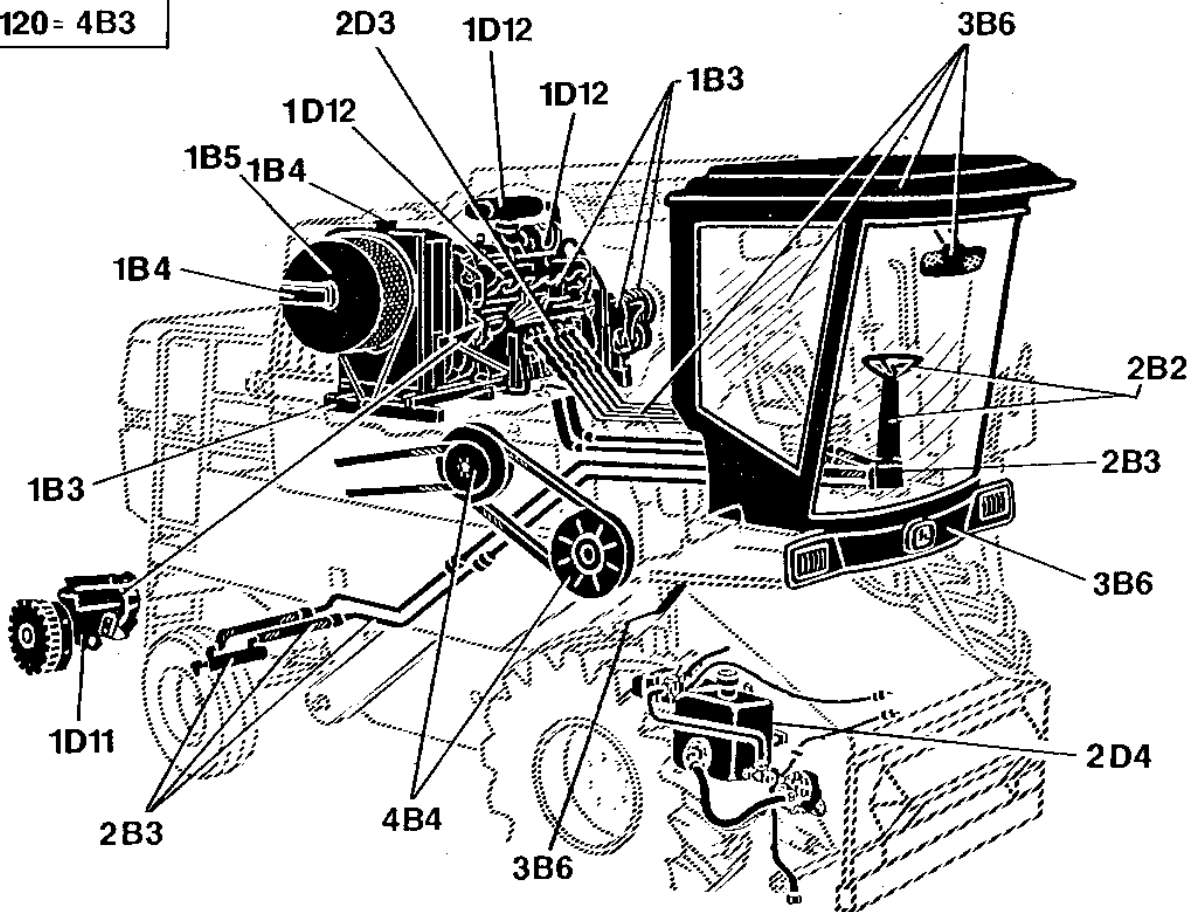
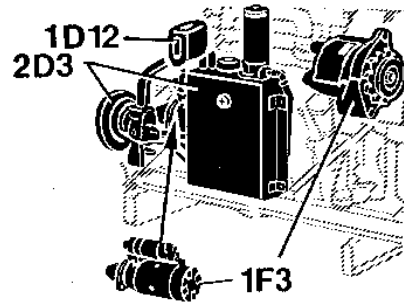

Z117454

1A3

4425 COMBINE

PRIMARY PICTORIAL INDEX

Z117453 -UN-01JAN94

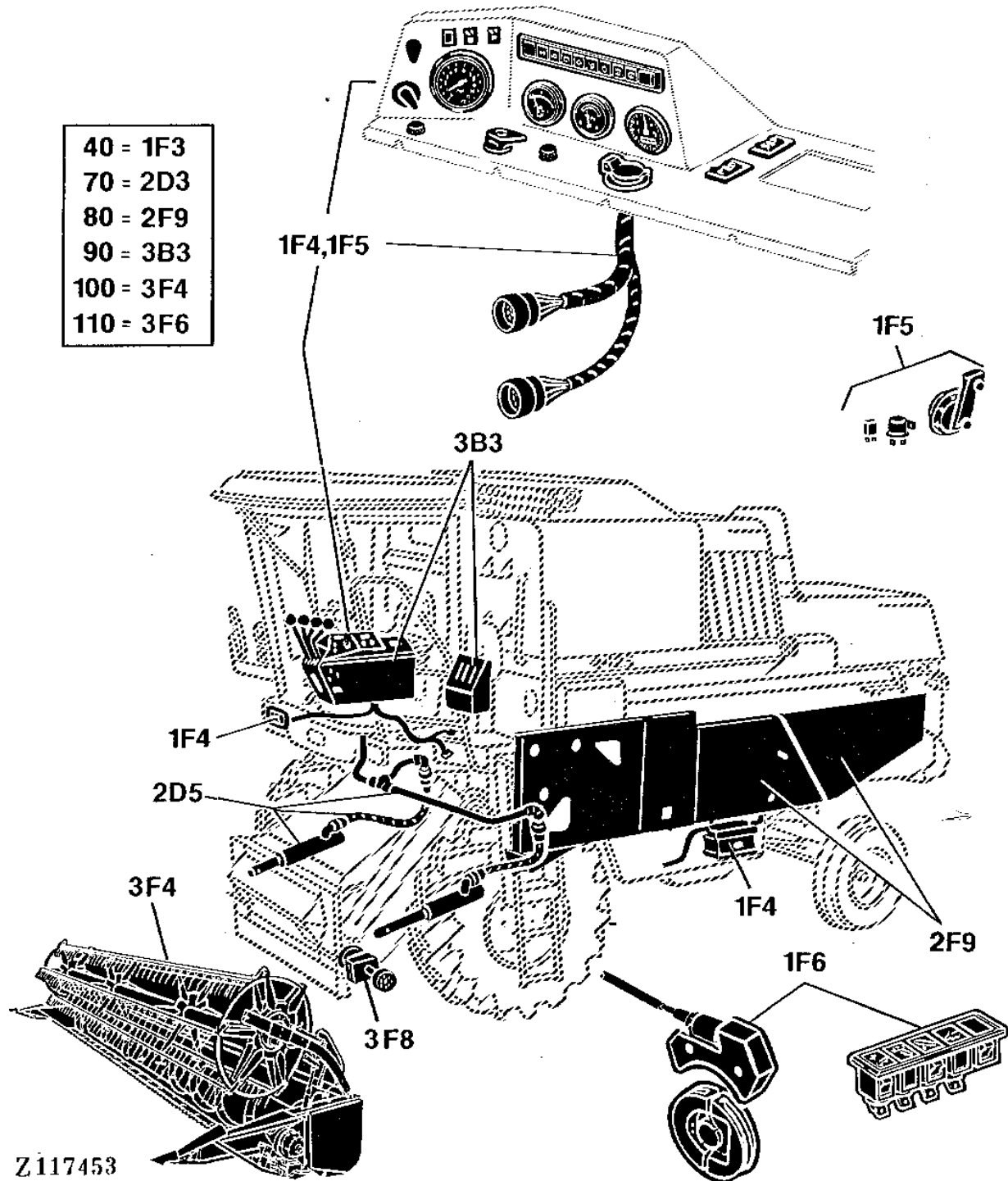

1A4

4425 COMBINE

PRIMARY PICTORIAL INDEX

Z117452 -UN-01JAN94

20	= 1B3
40	= 1F3
50	= 1J2
60	= 2B2
90	= 3B3
110	= 3F6
120	= 4B3
140	= 4I2

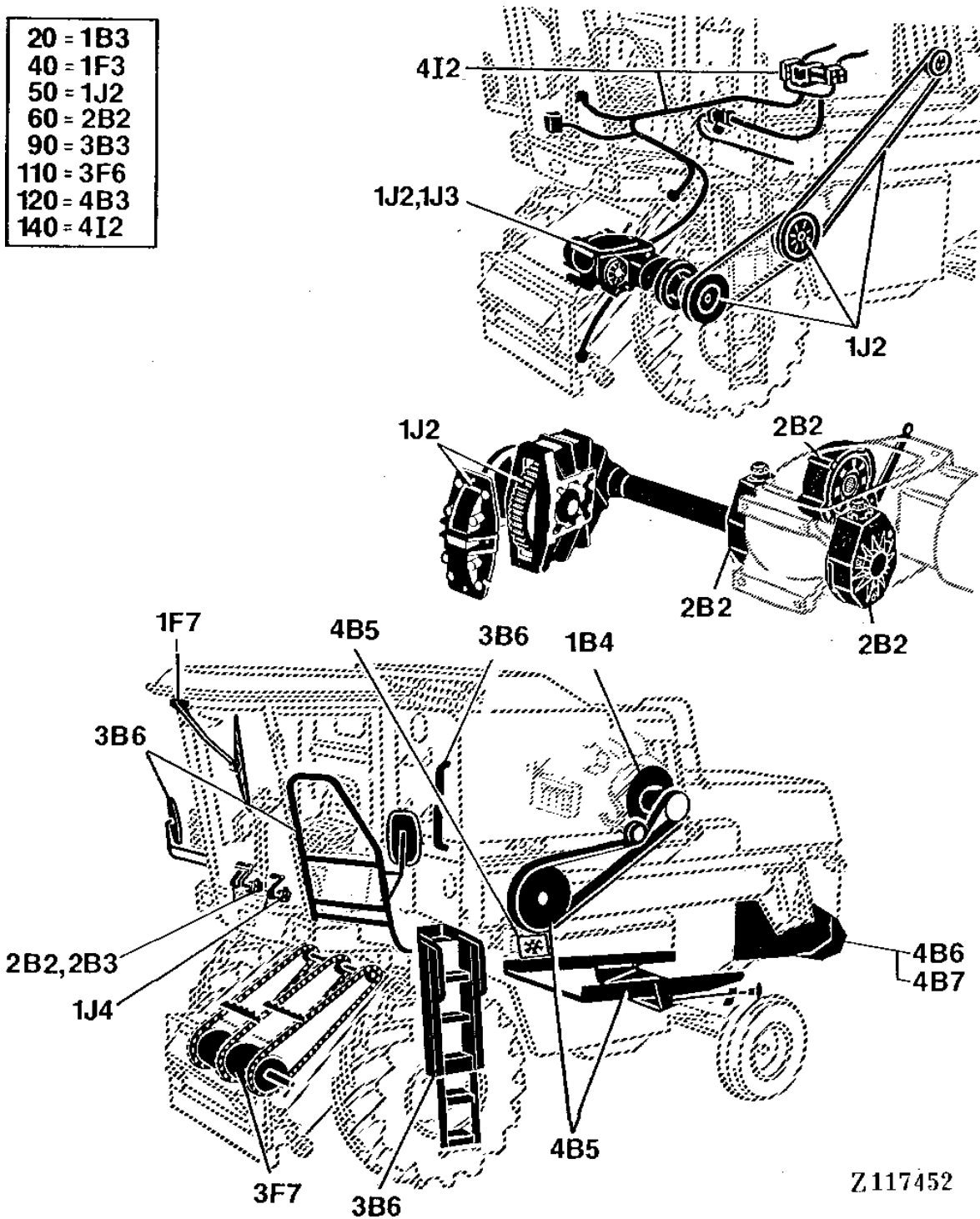

1A5

4425 COMBINE

PRIMARY PICTORIAL INDEX

Z117451 -UN-01JAN94

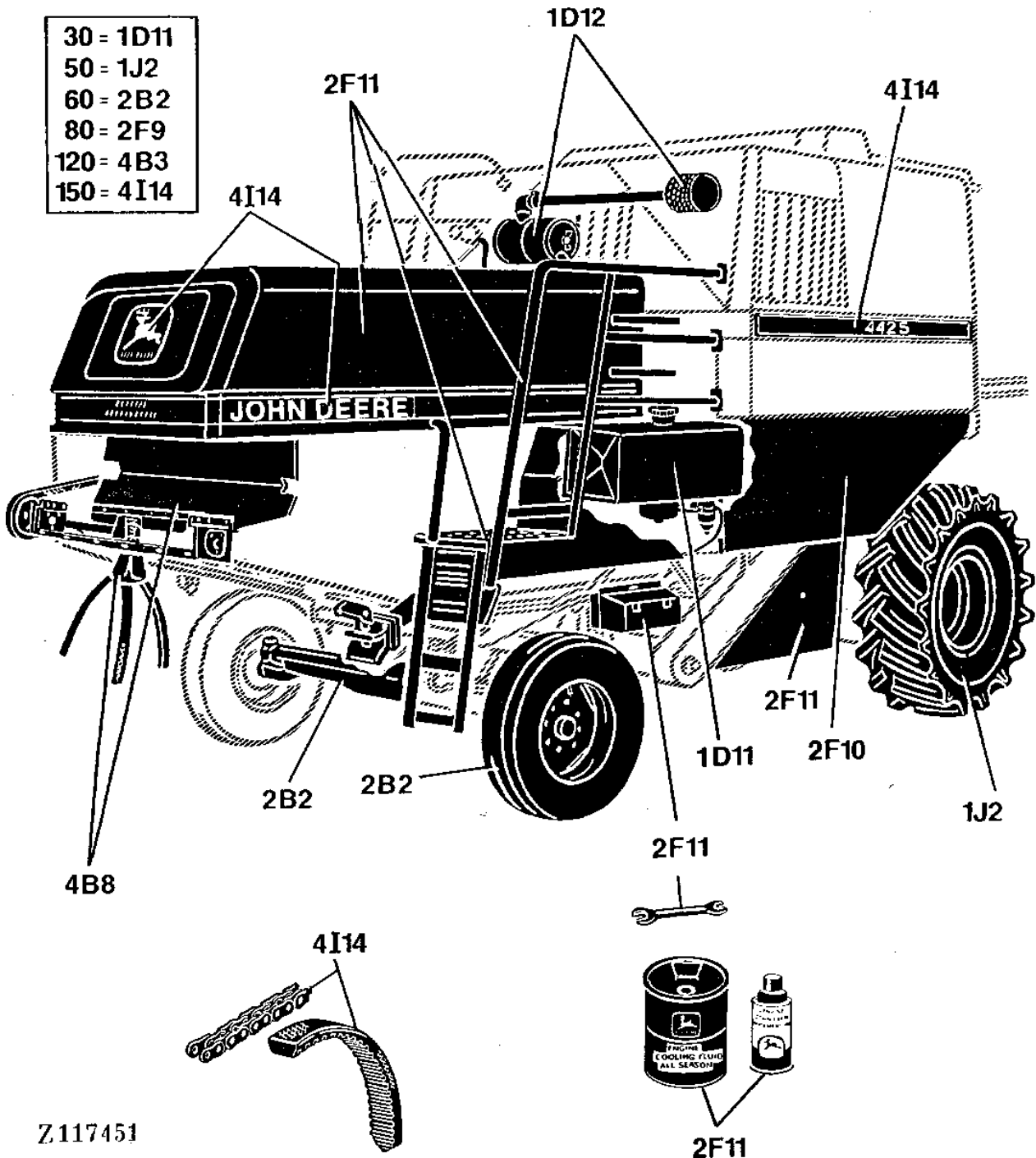

Z117451

1A6

4425 COMBINE

PRIMARY PICTORIAL INDEX

Z117450 -UN-01JAN94

50	=	1J2
80	=	2F9
90	=	3B3
120	=	4B3

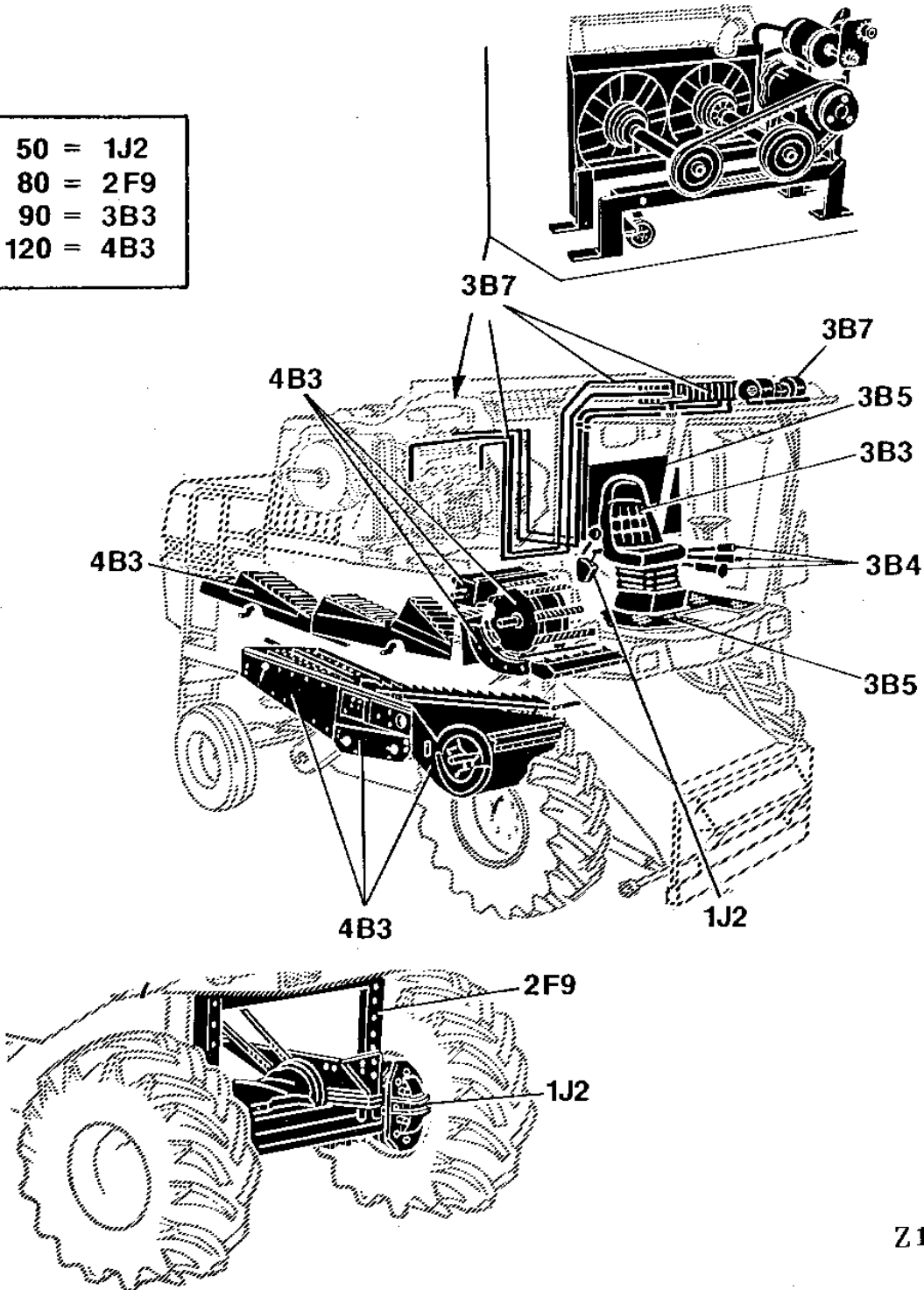

Z117450

1A7

4425 COMBINE

PRIMARY PICTORIAL INDEX

Z117449 -UN-01JAN94

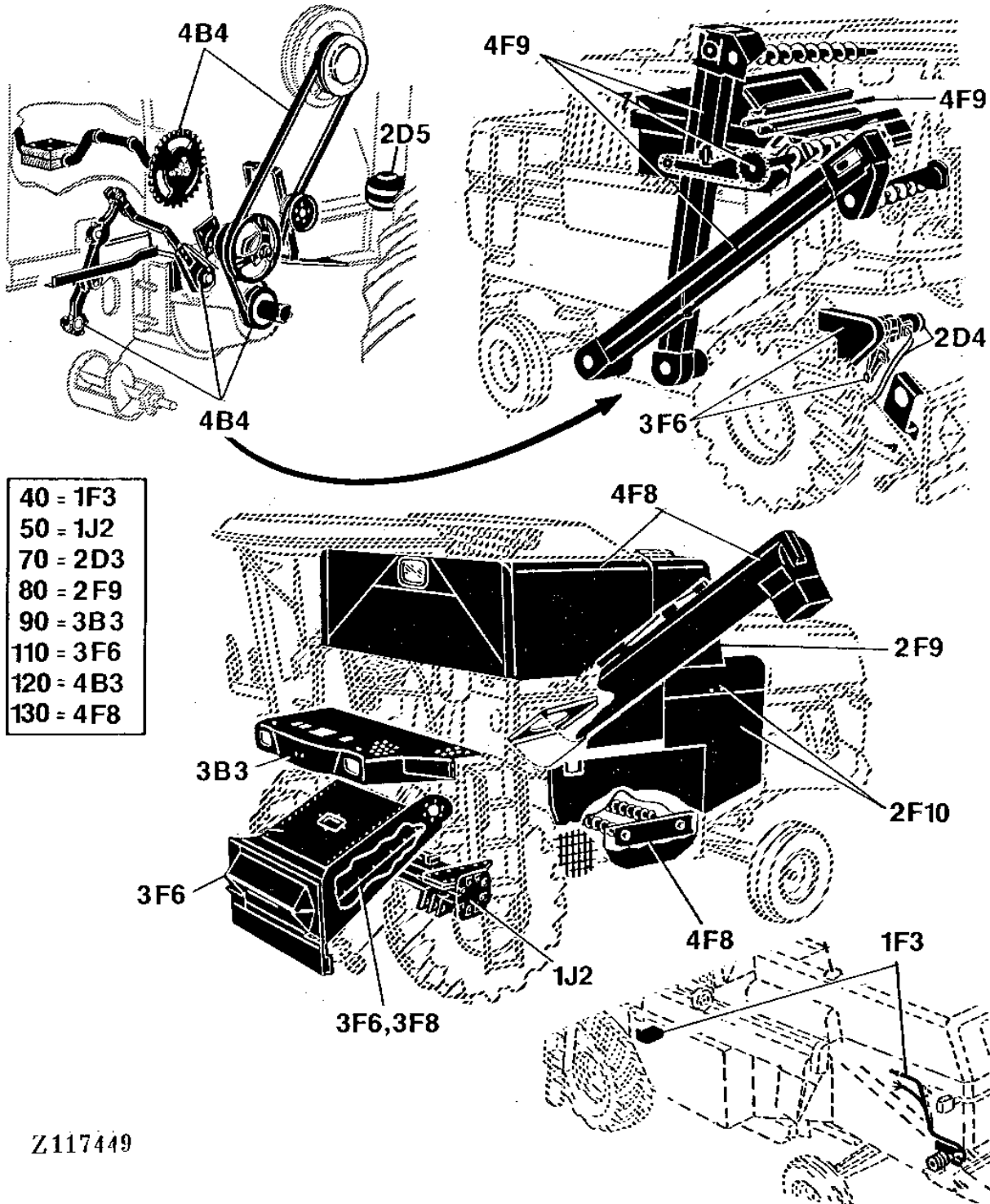

Z117449

1A8

4425 COMBINE

Z109222 -UN-01JAN94



JOHN DEERE 4425 COMBINE WITH 454A ROW-CROP HEAD

(SPECIFICATIONS AND DESIGN SUBJECT TO CHANGE WITHOUT NOTICE)

1A9

4425 COMBINE

NOTE

FOR 200 SERIES PLATFORM PARTS INFORMATION, REFER TO JOHN DEERE 200 SERIES PLATFORM PARTS CATALOG - PC-1558.

FOR 40 SERIES CORN HEAD PARTS INFORMATION, REFER TO JOHN DEERE 40 SERIES CORN HEAD PARTS CATALOG - PC-1223.

FOR 50A SERIES ROW-CROP HEAD PARTS INFORMATION, REFER TO JOHN DEERE 50A SERIES ROW-CROP HEAD PARTS CATALOG - PC-1747.

FOR 212 THREE-ROLLER BELT PICKUP PARTS INFORMATION, REFER TO JOHN DEERE THREE-ROLLER BELT PICKUP PARTS CATALOG - PC-1189 (200 SERIES) OR PC-2210 (900 SERIES).

IMPORTANT

THIS PARTS CATALOG CONTAINS PARTS INFORMATION FOR THE 4425 COMBINE. MACHINE VINTAGE IS DETERMINED BY THE COMBINE SERIAL NUMBER OR THE PRODUCT IDENTIFICATION NUMBER (PIN). IT IS IMPORTANT THAT THE CORRECT NUMBERS BE USED WHEN ORDERING PARTS.

1A10

4425 COMBINE

SERIAL NUMBER AND PRODUCT IDENTIFICATION NUMBER (PIN) PLATES

USE ALL NUMBERS, LETTERS AND SPACES SHOWN ON THE SERIAL NUMBER PLATE OR THE PRODUCT IDENTIFICATION NUMBER PLATE IN WARRANTY CORRESPONDENCE.

PRODUCT IDENTIFICATION NUMBER PLATE

THE PRODUCT IDENTIFICATION NUMBER PLATE (PIN) IS LOCATED ON THE RIGHT-HAND SIDE OF THE OPERATOR'S PLATFORM. AN EXAMPLE OF THIS PIN PLATE IS:

Z04425X044250

Z0 - MANUFACTURING UNIT (ZWEIBRUECKEN WORKS)
4425 - MODEL IDENTIFIER
X - CONFIGURATION CODE/MODEL IDENTIFIER SUFFIX
044250 - SEQUENTIAL NUMBER USED IN SERIAL NO. COLUMN

1A11

4425 COMBINE

ENGINE SERIAL NUMBER

THE ENGINE SERIAL NUMBER PLATE IS LOCATED ON THE RIGHT-HAND SIDE OF THE ENGINE BLOCK, NEAR THE MECHANICAL FUEL TRANSFER PUMP.

AN EXAMPLE OF THE ONE-LINE, SIXTEEN-DIGIT NUMBER ON THIS SERIAL NUMBER PLATE IS:

6359DZ04227799CD

6 - NUMBER OF CYLINDERS
359 - CUBIC INCH DISPLACEMENT
D - FUEL TYPE OF ENGINE (DIESEL)
Z - MANUFACTURING UNIT OF MACHINE (ZWEIBRUECKEN WORKS)
04 - ENGINE VERSION
227799 - ENGINE SERIAL NUMBER
CD - MANUFACTURING UNIT OF ENGINE (SARAN WORKS)

AN EXAMPLE OF THE TWO-LINE NUMBER ON THIS SERIAL NUMBER PLATE IS:

CD6359D227799
6359DZ04

(FIRST LINE)

CD - MANUFACTURING UNIT (SARAN WORKS)
6 - NUMBER OF CYLINDERS
359 - CUBIC INCH DISPLACEMENT
D - CONFIGURATION CODE/MODEL IDENTIFIER SUFFIX
227799 - SEQUENTIAL NUMBER USED IN SERIAL NO. COLUMN

(SECOND LINE)

6 - NUMBER OF CYLINDERS
359 - CUBIC INCH DISPLACEMENT
D - FUEL TYPE OF ENGINE (DIESEL)
Z - MANUFACTURING UNIT OF MACHINE (ZWEIBRUECKEN WORKS)
04 - ENGINE VERSION

PARTS LISTING INFORMATION

SERIAL NUMBER OR PRODUCT IDENTIFICATION NUMBER (PIN) INFORMATION SHOWS ON WHICH MACHINES A PART MAY BE USED. FOR EXAMPLE:

- THE PART CAN BE USED ON ALL MACHINES.
- 000000 THE PART CAN BE USED ON ALL MACHINES UP TO AND INCLUDING THE SERIAL NUMBER LISTED.
- 000000- THE PART CAN BE USED ON ALL MACHINES BEGINNING WITH THE SERIAL NUMBER LISTED.
- 000000-000000 THE PART CAN BE USED ON ALL MACHINES BETWEEN AND INCLUDING THE SERIAL NUMBERS LISTED.

WHEN XXXXXX'S ARE LISTED IN PLACE OF A SERIAL NUMBER, A SERIAL NUMBER CHANGE WAS MADE, BUT THE EXACT SERIAL NUMBER WAS NOT AVAILABLE WHEN THE CATALOG WAS PRINTED.

1A12

4425 COMBINE

DIRECTION ARROW

ARROWS ARE USED WITH ILLUSTRATIONS TO INDICATE THE FRONT OF THE UNIT. "RIGHT-HAND" AND "LEFT-HAND" SIDES ARE DETERMINED BY FACING IN THE DIRECTION OF MACHINE FORWARD TRAVEL.

BOX-ENCLOSED ILLUSTRATIONS

A KEY NUMBER, SHOWN IN THE PARTS LIST, IS ASSIGNED TO A BOX ENCLOSING ALL PARTS SOLD AS A SERVICE ASSEMBLY. A BOX NOT KEYED INCLUDES NON-CURRENT PARTS.

KITS

KIT INFORMATION WILL BE FOUND IMMEDIATELY FOLLOWING THE STORY IN WHICH IT IS USED. THE ILLUSTRATION IS REPEATED WITH ONLY THE KIT PARTS CALLED OUT AND WITH ALL OTHER PARTS SHOWN IN PHANTOM FOR RELATIONSHIP.

JDM REMANUFACTURED COMPONENTS

THE SERVICE PARTS LISTED IN THIS CATALOG ARE INTENDED FOR THE REPAIR OF ORIGINAL EQUIPMENT COMPONENTS. ALTHOUGH MOST SERVICE PARTS MAY BE USED TO REPAIR REMANUFACTURED COMPONENTS, THE REMANUFACTURED DESIGN MAY CHANGE PARTS SUFFICIENTLY SO THAT SERVICE PARTS ARE INADEQUATE OR NOT USABLE.

BOLT AND CAP SCREW STRENGTH IDENTIFICATION

BOLTS AND CAP SCREWS REQUIRED TO HAVE HIGH-STRENGTH QUALITIES EQUIVALENT TO SAE GRADE 8 ARE IDENTIFIED THROUGHOUT THIS CATALOG BY THE DESCRIPTION HS SAE 8. ALL STANDARD BOLTS AND CAP SCREWS ARE SAE GRADE 5 OR LOWER.

COMPLETE GOODS LISTINGS

COMPLETE GOODS ARE LISTED IN BOLD FACE TYPE. ORDER SEPARATELY. DO NOT INCLUDE ON REPLACEMENT PARTS ORDER.

SI UNITS OF MEASURE

METRIC DIMENSIONS ARE GIVEN, WHERE APPLICABLE, THROUGHOUT THIS PARTS CATALOG.

TRADEMARKS

THROUGHOUT THIS PARTS CATALOG, YOU WILL FIND THE FOLLOWING DEERE & COMPANY TRADEMARKS:

DIAL-A-MATIC™
HARVESTRAK™
POSI-TORQ™

TORQ-GARD SUPREME®
QUIK-TATCH™

CHANGE INDICATOR LINE (MICROFICHE CATALOGS ONLY)

CHANGES AFFECTING THE ORDERING OF PARTS ARE IDENTIFIED BY VERTICAL LINES MARKED IN THE LEFT-HAND MARGIN OF REVISED PARTS LISTING IMAGES. A LINE IS ALSO AT THE LEFT-HAND EDGE OF THE SAME PART NUMBER IN THE NUMERICAL INDEX TO SHOW THE LOCATION OF REVISED INFORMATION.

1A13

4425 COMBINE

SECTIONAL INDEX

	SECTION
PRIMARY PICTORIAL INDEX AND GENERAL INFORMATION	10
BASIC ENGINE	20
FUEL AND AIR	30
ELECTRICAL	40
POWER TRAIN	50
STEERING AND BRAKES	60
HYDRAULICS	70
SEPARATOR SHELL	80
OPERATOR'S STATION	90
HEADERS - REFER TO INDIVIDUAL HEADER PARTS CATALOGS	100
FEEDER HOUSE	110
SEPARATOR	120
GRAIN TANK AND UNLOADING AUGER	130
HEADER HEIGHT CONTROL	140
DECALS, BELTS AND CHAINS	150
NUMERICAL INDEX	180

1A14

4425 COMBINE

ALPHABETICAL INDEX

GRID		PAGE	GRID		PAGE
A					
2E14	ACCUMULATOR.....	70-37	3D22	CAB ROOF AIR FILTER	90-68
3G17	ADAPTER PLATES, PLATFORM	110-36	3D9	CAB ROOF SEAL.....	90-54
3C11	ADJUSTMENT INDICATOR, CONCAVE.....	90-30	1I12	CAB ROOF WIRING.....	40-80
1E3	AIR CLEANER AND AIR INTAKE TUBES	30-16	3D7	CAB SOUNDPROOFING	90-52
3F1	AIR CONDITIONING CLEANING UNIT TUBE	90-98	3D10	CAB SOUNDPROOFING (RIGHT-HAND)	90-55
3E15	AIR CONDITIONING HOSES AND COUPLERS	90-86	3C23	CAB WINDOWS AND MOLDINGS	90-44
3E22	AIR CONDITIONING SUCTION FAN DRIVE	90-94	1I16	CABLE CLIPS,CONNECTORS AND PLUGS	40-84
3D20	AIR FILTER, CAB ROOF	90-66	1B17	CAMSHAFT.....	20-13
3D22	AIR FILTER, CAB ROOF	90-68	1G1	CENTRAL ELECTRICAL HOUSING	40-20
1D13	AIR INTAKE MANIFOLD	30-2	4C18	CHAFFER	120-38
1E3	AIR INTAKE TUBES, AIR CLEANER	30-16	4E1	CHAFFER DRIVE	120-72
3D19	AIR OUTLET PANEL	90-64	4C16	CHAFFER FRAME	120-36
1F13	ALTERNATOR	40-7	3F23	CHAIN, FEEDER CONVEYOR	110-18
1F14	ALTERNATOR - ROBERT BOSCH (65 AMP)	40-8	4F24	CHAIN, TAILINGS ELEVATOR	130-16
1F12	ALTERNATOR ATTACHING PARTS.....	40-6	4J4	CHAINS, LEFT-HAND SIDE.....	150-15
1I7	ANTENNA	40-75	4I23	CHAINS, RIGHT-HAND SIDE	150-10
1F12	ATTACHING PARTS, ALTERNATOR	40-6	4J1	CHAINS, RIGHT-HAND SIDE	150-12
3C21	ATTACHING PARTS, CAB	90-42	4J3	CHAINS, RIGHT-HAND SIDE	150-14
4H1	AUGER, LEVELING, GRAIN TANK.....	130-44	4F10	CLEAN GRAIN AUGERS, HOUSING	130-2
1C6	AUXILIARY PULLEY.....	20-27	4F12	CLEAN GRAIN AUGERS, LOWER TAILINGS	130-4
2C11	AXLE SUPPORT AND V-SUPPORT FOR REAR AXLE	60-34	4F18	CLEAN GRAIN ELEVATOR DRIVE.....	130-10
2C15	AXLE, REAR.....	60-38	4F16	CLEAN GRAIN ELEVATOR, CONVEYOR CHAIN	130-8
			4F20	CLEAN GRAIN, ELEVATOR, UPPER.....	130-12
B					
1G13	BASIC WIRING HARNESS	40-32	2G15	CLEANING FAN AND FEEDER HOUSE GUARDS	80-30
1G15	BASIC WIRING HARNESS	40-34	2G21	CLEANING FAN GUARD, RIGHT-HAND	80-36
1G17	BASIC WIRING HARNESS	40-36	2G19	CLEANING FAN GUARDS, LEFT-HAND	80-34
1G19	BASIC WIRING HARNESS	40-38	4D12	CLEANING FAN TENSION PULLEY	120-57
1G21	BASIC WIRING HARNESS	40-40	4D13	CLEANING FAN-ADJUSTING ROD	120-58
1G23	BASIC WIRING HARNESS	40-42	4C22	CLEANING SHOE SUSPENSION	120-42
1F8	BATTERY AND CABLES	40-2	3F1	CLEANING UNIT TUBE, AIR CONDITIONING.....	90-98
2G9	BATTERY MOUNTINGS	80-24	1B21	CLOSING (WITHOUT OIL FILLER NECK)	20-17
2G11	BATTERY MOUNTINGS	80-26	1J24	CLUTCH	50-22
1C1	BEARING KIT, UNDERSIZE CRANKSHAFT	20-22	3E8	CLUTCH AND SERVICE VALVES, COMPRESSOR	90-79
1B25	BEARINGS,CRANKSHAFT.....	20-21	1J14	CLUTCH CYLINDER	50-11
4C2	BEATER	120-22	1J21	CLUTCH HOUSING, DRIVE SHEAVE	50-18
4C10	BEATER DRIVE	120-30	1J23	CLUTCH LINKAGE.....	50-21
4C4	BEATER, VARIABLE DRIVE WITH CENTER OIL SUPPLY.....	120-24	1J15	CLUTCH MASTER CYLINDER	50-12
2E17	BEATER, VARIABLE DRIVE WITH CENTER OIL SUPPLY, HYDRAULIC LINE	70-40	1J17	CLUTCH OIL LINES.....	50-14
1C11	BELTS AND FAN, WATER PUMP	20-32	1J13	CLUTCH PEDAL.....	50-10
4D5	BLADES, FAN SHAFT	120-50	1E1	COLD WEATHER STARTING AID	30-14
4E7	BLADES, STRAW CHOPPER	120-78	2H17	COMBINE MAINTENANCE PRODUCTS.....	80-56
1B8	BLOCK,CYLINDER	20-4	1F24	COMPRESSOR CABLES.....	40-18
1B9	BLOCK,CYLINDER	20-5	3E8	COMPRESSOR CLUTCH AND SERVICE VALVES.....	90-79
3F12	BOTTOM SHEET, FEEDER HOUSE.....	110-6	3E7	COMPRESSOR HARDWARE KIT	90-78
2B14	BRAKE CYLINDER.....	60-12	3E11	COMPRESSOR HOSES	90-82
2B8	BRAKE LINES (LOWER)	60-6	3E5	COMPRESSOR MOUNTING	90-76
2B10	BRAKE LINES (UPPER)	60-8	3E9	COMPRESSOR PARTS	90-80
2B4	BRAKE PEDALS.....	60-2	4B16	CONCAVE.....	120-10
2B6	BRAKE VALVE.....	60-4	4B18	CONCAVE - SUSPENSION	120-12
C					
3C21	CAB ATTACHING PARTS	90-42	3C11	CONCAVE ADJUSTMENT INDICATOR	90-30
3D24	CAB FAN	90-70	3C9	CONCAVE AND BRAKE LEVERS	90-28
3E1	CAB FAN	90-72	3E20	CONDENSER AND MOUNTING	90-92
3D1	CAB MOUNTING AND CYLINDERS.....	90-46	3E17	CONDENSER FAN, FRONT	90-88
3D3	CAB MOUNTING AND CYLINDERS.....	90-48	3E18	CONDENSER FAN, REAR	90-90
3D13	CAB ROOF	90-58	1C3	CONNECTING ROD.....	20-24
3D20	CAB ROOF AIR FILTER	90-66	3C7	CONTROL LEVER - CUTTING PLATFORM/ HYDRAULIC REVERSER	90-26
			3C18	CONTROL LEVER, CYLINDER SPEED	90-39
			2D20	CONTROL VALVE FITTINGS, MAIN.....	70-16
			2D18	CONTROL VALVE KIT, MAIN	70-14
			2D16	CONTROL VALVE POPPETS, MAIN	70-12
			4I9	CONTROL VALVE, DIAL-A-MATIC	140-8
			2D14	CONTROL VALVE, MAIN.....	70-10
			4F16	CONVEYOR CHAIN, CLEAN GRAIN ELEVATOR	130-8
			1D2	COUNTERSHAFT FOR ROTARY RADIATOR SCREEN ...	20-50
			4E20	COUNTERSHAFT, STRAW CHOPPER	120-92
			2F7	COUPLER, CUTTING PLATFORM	70-56

1A15

4425 COMBINE

ALPHABETICAL INDEX - CONTINUED

GRID		PAGE	GRID		PAGE
3C20	COVER PLATE, OPERATOR'S PLATFORM	90-41	1J21	DRIVE SHEAVE, CLUTCH HOUSING	50-18
1B13	COVER,ROCKER ARM	20-9	4E23	DRIVE SHIELD, STRAW CHOPPER.....	120-95
1B23	COVER,TIMING GEAR.....	20-19	1K13	DRIVE WHEEL AXLE AND EXTENSION	50-36
1B24	COVER,TIMING GEAR.....	20-20	1K15	DRIVE WHEELS.....	50-38
3D15	COVERS, CAB	90-60	4C10	DRIVE, BEATER.....	120-30
4G20	COVERS, INNER UNLOADING AUGER.....	130-38	2D10	DRIVE, MAIN HYDRAULIC PUMP	70-6
1B25	CRANKSHAFT BEARINGS	20-21	4E3	DRIVE, SLIP CLUTCH STRAW WALKER	120-74
1C5	CRANKSHAFT PULLEY.....	20-26	3E24	DRIVE, SUCTION FAN	90-96
4D20	CURTAIN	120-66	4G7	DRIVE, TAILINGS ELEVATOR	130-24
2E19	CUTTING PLATFORM PRESSURE INDICATOR HOSE	70-42	4G9	DRIVE, TAILINGS ELEVATOR	130-26
2F7	CUTTING PLATFORM, COUPLER	70-56	4H15	DRIVE, UNIVERSAL, OUTER UNLOADING AUGER.....	130-60
4B9	CYLINDER ACCESS DOOR	120-2	4H17	DRIVE, UNIVERSAL, OUTER UNLOADING AUGER.....	130-62
1B8	CYLINDER BLOCK.....	20-4	4H3	DRIVE, UNLOADING, GRAIN TANK.....	130-47
1B9	CYLINDER BLOCK.....	20-5	4H4	DRIVE, UNLOADING, GRAIN TANK.....	130-48
1B14	CYLINDER HEAD.....	20-10	4H8	DRIVES, PADDLE, INNER UNLOADING AUGER	130-52
3C18	CYLINDER SPEED CONTROL LEVER.....	90-39	4I12	DROP RATE VALVE KIT, DIAL-A-MATIC.....	140-11
4C12	CYLINDER SPEED SENDING UNIT.....	120-32	4I11	DROP RATE VALVE, DIAL-A-MATIC	140-10
2C9	CYLINDER STEERING.....	60-32			
2B14	CYLINDER, BRAKE	60-12		E	
2C7	CYLINDER, STEERING	60-30	1F18	ELECTRICAL CONNECTIONS ENGINE	40-12
3D1	CYLINDERS, CAB	90-46	1F21	ELECTRICAL FUEL INJECTION PUMP SHUT-OFF CABLE	40-15
3D3	CYLINDERS, CAB	90-48	1E9	ELECTRICAL FUEL TRANSFER PUMP	30-22
	D		4I3	ELECTRICAL PARTS, DIAL-A-MATIC	140-2
4J24	DECALS	150-35	4F18	ELEVATOR DRIVE, CLEAN GRAIN	130-10
4J23	DECALS, ENGINE SECTION	150-34	4F14	ELEVATOR HOUSING, CLEAN GRAIN, LOWER	130-6
4J13	DECALS, LEFT HAND	150-24	4F16	ELEVATOR, CLEAN GRAIN, CONVEYOR CHAIN	130-8
4J11	DECALS, LEFT-HAND	150-22	4F20	ELEVATOR, CLEAN GRAIN, UPPER	130-12
4J15	DECALS, LEFT-HAND	150-26	4F22	ELEVATOR, TAILINGS.....	130-14
4J19	DECALS, OPERATOR'S PLATFORM	150-30	4G7	ELEVATOR, TAILINGS, DRIVE	130-24
4J21	DECALS, OPERATOR'S PLATFORM	150-32	4G9	ELEVATOR, TAILINGS, DRIVE	130-26
4J17	DECALS, REAR	150-28	1C21	ENGINE - MOUNTING PARTS	20-43
4J5	DECALS, RIGHT HAND.....	150-16	1D4	ENGINE BREATHER AND DRAINING ENGINE OIL	20-52
4J7	DECALS, RIGHT-HAND	150-18	2G7	ENGINE COMPARTMENT FLOOR SHEETS	80-22
4J9	DECALS, RIGHT-HAND	150-20	2H13	ENGINE COMPARTMENT SHEETS	80-52
4E22	DEFLECTOR STORAGE RETAINERS, STRAW CHOPPER	120-94	2H11	ENGINE COMPARTMENT SHEETS MOUNTING	80-50
4E16	DEFLECTOR, STRAW CHOPPER	120-88	1C20	ENGINE COOLANT HEATER	20-42
4I9	DIAL-A-MATIC CONTROL VALVE.....	140-8	1C18	ENGINE GASKET SET	20-40
4I11	DIAL-A-MATIC DROP RATE VALVE.....	140-10	4J23	ENGINE SECTION DECALS	150-34
4I12	DIAL-A-MATIC DROP RATE VALVE KIT	140-11	1D6	ENGINE SUPPORT	20-54
4I3	DIAL-A-MATIC ELECTRICAL PARTS	140-2	1F16	ENGINE WIRING HARNESS.....	40-10
4I7	DIAL-A-MATIC HYDRAULIC LINES	140-6	1F18	ENGINE, ELECTRICAL CONNECTIONS	40-12
4I5	DIAL-A-MATIC MECHANICAL PARTS	140-4	1F20	ETHER COLD WEATHER STARTING AID CABLE	40-14
1K7	DIFFERENTIAL.....	50-30	3E2	EVAPORATOR / HEATER CORE	90-73
1B10	DIPSTICK	20-6	1E5	EXHAUST EJECTOR AND PIPE.....	30-18
2B12	DISK BRAKES FOOT BRAKES.....	60-10	1D14	EXHAUST MANIFOLD	30-3
2B15	DISK BRAKES HANDBRAKE	60-14	1K13	EXTENSION, DRIVE WHEEL AXLE	50-36
1F22	DISTRIBUTOR BOX	40-16	4D19	EXTENSION, STRAW WALKER	120-65
4E14	DISTRIBUTOR, STRAW CHOPPER	120-86			
1I10	DOME LIGHT	40-78		F	
1I11	DOME LIGHT	40-79	1C11	FAN AND BELTS, WATER PUMP	20-32
3D5	DOOR HANDLE, CAB	90-50	4D3	FAN HOUSING.....	120-48
4G17	DOOR, ACCESS, GRAIN TANK	130-34	4D5	FAN SHAFT AND BLADES	120-50
1D4	DRAINING ENGINE OIL, ENGINE BREATHER	20-52	3F23	FEEDER CONVEYOR CHAIN.....	110-18
4I17	DRIVE BELTS, LEFT-HAND SIDE	150-4	3G15	FEEDER CONVEYOR DRIVE	110-34
4I19	DRIVE BELTS, LEFT-HAND SIDE	150-6	3F21	FEEDER CONVEYOR DRUM	110-16
4I20	DRIVE BELTS, LEFT-HAND SIDE	150-7	3F9	FEEDER CONVEYOR HOUSING	110-2
4I21	DRIVE BELTS, LEFT-HAND SIDE	150-8	3F11	FEEDER CONVEYOR RETURN SHIELDS.....	110-4
4I22	DRIVE BELTS, LEFT-HAND SIDE	150-9	3F14	FEEDER HOUSE FRONT SHIELD	110-9
4I15	DRIVE BELTS, RIGHT-HAND SIDE	150-2	3F12	FEEDER HOUSE FRONT SHIELD AND BOTTOM SHEET	110-6
4G3	DRIVE IDLER, TAILINGS AUGER	130-20	2G15	FEEDER HOUSE GUARDS.....	80-30
4G5	DRIVE IDLER, TAILINGS AUGER	130-22			
4E18	DRIVE IDLERS, STRAW CHOPPER.....	120-90			
4H21	DRIVE LINKAGE, UNLOADING AUGER	130-66			

1A18

4425 COMBINE

ALPHABETICAL INDEX - CONTINUED

<i>GRID</i>		<i>PAGE</i>	<i>GRID</i>		<i>PAGE</i>
1G5	OPERATOR'S PLATFORM WIRING HARNESS.....	40-24	2F20	REAR HOOD	80-10
1G7	OPERATOR'S PLATFORM WIRING HARNESS.....	40-26	2F24	REAR HOOD LOWER SHEETS	80-14
3C14	OPERATOR'S PLATFORM, OPERATING CABLES.....	90-34	2G1	REAR HOOD RAILING.....	80-16
3B8	OPERATOR'S PLATFORM	90-2	2F22	REAR HOOD, REINFORCEMENTS	80-12
3B16	OPERATOR'S SEAT	90-11	2G5	REAR SERVICE PLATFORM LADDER	80-20
4H11	OUTER UNLOADING AUGER AND HOUSING	130-56	3B23	REAR VIEW MIRROR	90-18
4H13	OUTER UNLOADING AUGER AND HOUSING	130-58	2C21	REAR WHEELS	60-44
4H10	OUTER UNLOADING AUGER HOUSING GUARDS	130-55	3E13	RECEIVER - DRYER AND HOSES	90-84
4H15	OUTER UNLOADING AUGER UNIVERSAL DRIVE.....	130-60	4B24	REDUCTION TRANSMISSION, VARIABLE CYLINDER SHEAVES	120-18
4H17	OUTER UNLOADING AUGER UNIVERSAL DRIVE.....	130-62	2E23	REEL DRIVE FITTINGS AND HYDRAULIC RESERVOIR.....	70-46
P					
4H8	PADDLE DRIVES, INNER UNLOADING AUGER.....	130-52	1I5	REEL DRIVE HARNESS	40-72
4H6	PADDLE, GRAIN TANK	130-50	2E21	REEL DRIVE HYDRAULIC PUMP.....	70-44
3D19	PANEL, AIR OUTLET.....	90-64	2E22	REEL DRIVE HYDRAULIC PUMP, GASKET SET	70-45
3E9	PARTS, COMPRESSOR	90-80	2E12	REEL LIFT HYDRAULIC HOSE	70-34
2B4	PEDALS, BRAKE	60-2	2E10	REEL LIFT, HYDRAULIC LINES	70-32
1B22	PICK UP,MAGNETIC	20-18	2F22	REINFORCEMENTS, REAR HOOD	80-12
1C3	PISTON.....	20-24	1G4	RELAY PLUG SOCKET	40-23
3G17	PLATFORM ADAPTER PLATES	110-36	1E12	REPAIR-SET, FUEL PRE-FILTER.....	30-26
2H15	PLUGGED CYLINDER TOOL	80-54	1B15	RETAINERS	20-11
2D16	POPPETS, MAIN CONTROL VALVE	70-12	4C20	RETURN PAN WITH SIEVES	120-40
4B22	POSI TORQ VARIABLE CYLINDER SHEAVES	120-16	3F11	RETURN SHIELDS, FEEDER CONVEYOR	110-4
1J7	POSI-TORQ COUNTERSHAFT AND ARM (UPPER UNIT)	50-4	2E1	REVERSE DRIVE HYDRAULIC LINES.....	70-22
1J11	POSI-TORQ SHEAVES (LOWER UNIT).....	50-8	2D22	REVERSE DRIVE HYDRAULIC MOTOR	70-18
1J9	POSI-TORQ SHEAVES (UPPER UNIT)	50-6	2D24	REVERSE DRIVE HYDRAULIC MOTOR	70-20
1J5	POSI-TORQ SUPPORTS (UPPER UNIT).....	50-2	4J5	RIGHT-HAND DECALS	150-16
1E10	PRE-FILTER, FUEL	30-24	4J7	RIGHT-HAND DECALS	150-18
1D24	PRECLEANER AND AIR INTAKE TUBES	30-13	4J9	RIGHT-HAND DECALS	150-20
2E19	PRESSURE INDICATOR HOSE, CUTTING PLATFORM	70-42	1B16	ROCKER ARM	20-12
1A2	PRIMARY PICTORIAL INDEX	10-1	1B13	ROCKER ARM COVER	20-9
1A3	PRIMARY PICTORIAL INDEX	10-2	1B16	ROCKER ARM SHAFT.....	20-12
1A4	PRIMARY PICTORIAL INDEX	10-3	1C24	ROTARY RADIATOR SCREEN	20-46
1A5	PRIMARY PICTORIAL INDEX	10-4	1D2	ROTARY RADIATOR SCREEN, COUNTERSHAFT	20-50
1A6	PRIMARY PICTORIAL INDEX	10-5	1D1	ROTARY RADIATOR SCREEN, SUCTION NOZZLE	20-48
1A7	PRIMARY PICTORIAL INDEX	10-6	4E8	ROTOR, STRAW CHOPPER.....	120-80
1D8	PULLEY, MOTOR.....	20-56	S		
1C6	PULLEY,AUXILIARY.....	20-27	2B23	SEAL KIT, STEERING PUMP	60-22
1C5	PULLEY,CRANKSHAFT	20-26	3B16	SEAT	90-11
1D19	PUMP, FUEL TRANSFER (SOFABEX).....	30-8	3B21	SEAT ADJUSTMENT	90-16
1D17	PUMP, FUEL TRANSFER "CORONA"	30-6	3B17	SEAT CUSHIONS.....	90-12
1D18	PUMP, FUEL TRANSFER "SOFABEX".....	30-7	3B19	SEAT MOUNTING	90-14
1D20	PUMP, FUEL TRANSFER(REPLACEMENT)	30-9	3B15	SEAT SUPPORT	90-10
1E9	PUMP, FUEL TRANSFER, ELECTRICAL	30-22	1B3	SECTIONAL PICTORIAL INDEX	20-A01
1C7	PUMP, OIL	20-28	1B4	SECTIONAL PICTORIAL INDEX	20-A02
1D21	PUMP,FUEL INJECTION	30-10	1B5	SECTIONAL PICTORIAL INDEX	20-A03
1B16	PUSH RODS.....	20-12	1D11	SECTIONAL PICTORIAL INDEX	30-A02
R					
1C22	RADIATOR	20-44	1D12	SECTIONAL PICTORIAL INDEX	30-A03
1C24	RADIATOR SCREEN, ROTARY	20-46	1F3	SECTIONAL PICTORIAL INDEX	40-A01
1I8	RADIO AND SPEAKERS MOUNTING PARTS.....	40-76	1F4	SECTIONAL PICTORIAL INDEX	40-A02
1I6	RADIO WIRING HARNESS	40-74	1F5	SECTIONAL PICTORIAL INDEX	40-A03
4B13	RASP BAR CYLINDER	120-6	1F6	SECTIONAL PICTORIAL INDEX	40-A04
4B15	RASP BAR CYLINDER SHAFT	120-9	1F7	SECTIONAL PICTORIAL INDEX	40-A05
2C15	REAR AXLE	60-38	1J2	SECTIONAL PICTORIAL INDEX	50-A01
2C13	REAR AXLE FRAME AND SUPPORT	60-36	1J3	SECTIONAL PICTORIAL INDEX	50-A02
2C17	REAR AXLE SPINDLES.....	60-40	1J4	SECTIONAL PICTORIAL INDEX	50-A03
2C11	REAR AXLE, AXLE SUPPORT AND V-SUPPORT	60-34	2B2	SECTIONAL PICTORIAL INDEX	60-A02
3E18	REAR CONDENSER FAN	90-90	2B3	SECTIONAL PICTORIAL INDEX	60-A03
4J17	REAR DECALS.....	150-28	2D3	SECTIONAL PICTORIAL INDEX	70-A02
			2D4	SECTIONAL PICTORIAL INDEX	70-A03
			2D5	SECTIONAL PICTORIAL INDEX	70-A04
			2F9	SECTIONAL PICTORIAL INDEX	80-A02
			2F10	SECTIONAL PICTORIAL INDEX	80-A03
			2F11	SECTIONAL PICTORIAL INDEX	80-A04

1A19

4425 COMBINE

ALPHABETICAL INDEX - CONTINUED

GRID	PAGE	GRID	PAGE
3B3	SECTIONAL PICTORIAL INDEX	90-A02	
3B4	SECTIONAL PICTORIAL INDEX	90-A03	
3B5	SECTIONAL PICTORIAL INDEX	90-A04	
3B6	SECTIONAL PICTORIAL INDEX	90-A05	
3B7	SECTIONAL PICTORIAL INDEX	90-A06	
3F6	SECTIONAL PICTORIAL INDEX	110-A01	
3F7	SECTIONAL PICTORIAL INDEX	110-A02	
3F8	SECTIONAL PICTORIAL INDEX	110-A03	
4B3	SECTIONAL PICTORIAL INDEX	120-A02	
4B4	SECTIONAL PICTORIAL INDEX	120-A03	
4B5	SECTIONAL PICTORIAL INDEX	120-A04	
4B6	SECTIONAL PICTORIAL INDEX	120-A05	
4B7	SECTIONAL PICTORIAL INDEX	120-A06	
4B8	SECTIONAL PICTORIAL INDEX	120-A07	
4F8	SECTIONAL PICTORIAL INDEX	130-A02	
4F9	SECTIONAL PICTORIAL INDEX	130-A03	
4I2	SECTIONAL PICTORIAL INDEX	140-A01	
4I4	SECTIONAL PICTORIAL INDEX	150-A01	
4C12	SENDING UNIT, CYLINDER SPEED	120-32	
1H4	SENSOR, GROUND SPEED INDICATOR	40-47	
1H21	SENSORS, HARVESTRAK	40-64	
4C8	SEPARATOR DRIVE IDLER	120-28	
4C6	SEPARATOR DRIVE IDLER ARM	120-26	
2H7	SEPARATOR MIDDLE SHIELD, RIGHT-HAND	80-46	
2G13	SEPARATOR SHIELD, LEFT-HAND REAR	80-28	
2H9	SEPARATOR SHIELD, RIGHT-HAND LOWER	80-48	
2H1	SEPARATOR SHIELDS - UPPER, LEFT-HAND	80-40	
2G3	SERVICE PLATFORM, REAR, RIGHT-HAND	80-18	
1C18	SET, GASKET	20-40	
1B18	SHACKLES	20-14	
4B15	SHAFT, RASP BAR CYLINDER	120-9	
4G13	SHEETS, GRAIN TANK	130-30	
4E5	SHEETS, STRAW CHOPPER	120-76	
3F14	SHIELD, FRONT, FEEDER HOUSE	110-9	
3C1	SHIFT CONSOLE AND COVERS, RIGHT-HAND	90-20	
3C3	SHIFT CONSOLE, LEFT-HAND	90-22	
4D1	SHOE CRANK AND PITMAN	120-46	
4C22	SHOE SUSPENSION, CLEANING	120-42	
1B6	SHORT BLOCK ASSEMBLY	20-2	
2F18	SIDE SHEETS, LEFT-HAND	80-8	
2F16	SIDE SHEETS, RIGHT-HAND	80-6	
4C20	SIEVES, RETURN PAN	120-40	
4E3	SLIP CLUTCH - STRAW WALKER DRIVE	120-74	
3D7	SOUNDPROOFING, CAB	90-52	
3C19	SOUNDPROOFING, OPERATOR'S PLATFORM	90-40	
2C17	SPINDLES, REAR AXLE	60-40	
1B15	SPRINGS	20-11	
3F19	SPROCKETS, FEEDER HOUSE UPPER SHEAVE	110-14	
1F10	STARTING MOTOR	40-4	
2B17	STEERING COLUMN	60-16	
2C7	STEERING CYLINDER	60-30	
2C9	STEERING CYLINDER	60-32	
2C3	STEERING LINES AND HOSES (FRONT)	60-26	
2C5	STEERING LINES AND HOSES (REAR)	60-28	
2B21	STEERING PUMP, INDIVIDUAL PARTS	60-20	
2C1	STEERING PUMP, INDIVIDUAL PARTS	60-24	
2B23	STEERING PUMP, SEAL KIT	60-22	
2B19	STEERING SHAFT	60-18	
2C19	STEERING TIE RODS	60-42	
4B11	STONE TRAP	120-4	
4E7	STRAW CHOPPER BLADES AND SUPPORT	120-78	
4E20	STRAW CHOPPER COUNTERSHAFT	120-92	
4E16	STRAW CHOPPER DEFLECTOR	120-88	
4E22	STRAW CHOPPER DEFLECTOR STORAGE RETAINERS	120-94	
4E14	STRAW CHOPPER DISTRIBUTOR	120-86	
4E18	STRAW CHOPPER DRIVE IDLERS	120-90	
4E23	STRAW CHOPPER DRIVE SHIELD	120-95	
4E10	STRAW CHOPPER FRAME	120-82	
4E12	STRAW CHOPPER REINFORCEMENT	120-84	
4E8	STRAW CHOPPER ROTOR AND KNIVES	120-80	
4E5	STRAW CHOPPER SHEETS	120-76	
1H17	STRAW CHOPPER, LOW SHAFT SPEED CONTROL SWITCHES	40-60	
4F1	STRAW SPREADER BLADES	120-98	
4E24	STRAW SPREADER DRIVE	120-96	
4F5	STRAW SPREADER GUARD (RIGHT-HAND)	120-102	
4F3	STRAW SPREADER GUARDS (LEFT-HAND)	120-100	
4D15	STRAW WALKER	120-60	
4D17	STRAW WALKER	120-62	
4D22	STRAW WALKER CRANKSHAFT, FRONT	120-68	
4D24	STRAW WALKER CRANKSHAFT, REAR	120-70	
4E1	STRAW WALKER DRIVE	120-72	
4D19	STRAW WALKER EXTENSION, STRAW CHOPPER	120-65	
1H5	STRAW WALKER WARNING SYSTEM	40-48	
3E24	SUCTION FAN DRIVE	90-96	
3E22	SUCTION FAN DRIVE, AIR CONDITIONING	90-94	
1D1	SUCTION NOZZLE FOR ROTARY RADIATOR SCREEN	20-48	
2F14	SUPPORT, FRONT AXLE	80-4	
4H22	SUPPORT, LOWER, UNLOADING AUGER	130-67	
4E7	SUPPORT, STRAW CHOPPER	120-78	
4B18	SUSPENSION, CONCAVE	120-12	
4C1	SUSPENSION, VARIABLE CYLINDER	120-20	
T			
1G11	TAIL LIGHTS AND WARNING LIGHTS	40-30	
4G3	TAILINGS AUGER DRIVE IDLER	130-20	
4G5	TAILINGS AUGER DRIVE IDLER	130-22	
4F22	TAILINGS ELEVATOR	130-14	
4F24	TAILINGS ELEVATOR CHAIN	130-16	
4G7	TAILINGS ELEVATOR DRIVE	130-24	
4G9	TAILINGS ELEVATOR DRIVE	130-26	
1B16	TAPPETS	20-12	
1C17	THERMOSTAT	20-39	
1C17	THERMOSTAT HOUSING	20-39	
1E16	THROTTLE LINKAGE	30-30	
2C19	TIE RODS, STEERING	60-42	
1B23	TIMING GEAR COVER	20-19	
1B24	TIMING GEAR COVER	20-20	
2F15	TOOL BOX WITH SUPPORT	80-5	
2H15	TOOL, PLUGGED CYLINDER	80-54	
2H16	TOOLS	80-55	
1J19	TRANSMISSION BRAKE	50-16	
1K3	TRANSMISSION CASE	50-26	
1K5	TRANSMISSION GEARS	50-28	
2F12	TRAVERSE BRACKET AND SUPPORTS	80-2	
1B12	TUBE, VENT	20-8	
U			
1C1	UNDERSIZE CRANKSHAFT AND BEARING KIT	20-22	
4G18	UNLOADING AUGER COVERS, INNER	130-36	
4H21	UNLOADING AUGER DRIVE LINKAGE	130-66	
4H10	UNLOADING AUGER HOUSING GUARDS, OUTER	130-55	
2E15	UNLOADING AUGER HYDRAULIC LINES	70-38	
4H22	UNLOADING AUGER LOWER SUPPORT	130-67	
3C16	UNLOADING AUGER SWING CONTROL LINKAGE	90-36	
2E3	UNLOADING AUGER SWING HYDRAULIC CYLINDER	70-24	
4H19	UNLOADING AUGER SWING HYDRAULIC CYLINDER MOUNTING	130-64	

1A20

4425 COMBINE

ALPHABETICAL INDEX - CONTINUED

<i>GRID</i>		<i>PAGE</i>	<i>GRID</i>	<i>PAGE</i>
4G22	UNLOADING AUGER, INNER, GRAIN TANK	130-40		
4H13	UNLOADING AUGER, OUTER, AND HOUSING	130-58		
4H11	UNLOADING AUGER, OUTER, HOUSING.....	130-56		
4H15	UNLOADING AUGER, OUTER, UNIVERSAL DRIVE.....	130-60		
4H17	UNLOADING AUGER, OUTER, UNIVERSAL DRIVE.....	130-62		
4H3	UNLOADING DRIVE, GRAIN TANK	130-47		
4H4	UNLOADING DRIVE, GRAIN TANK	130-48		
4F20	UPPER CLEAN GRAIN ELEVATOR	130-12		
4D7	UPPER FAN VARIABLE DRIVE SUPPORT	120-52		
4D9	UPPER FAN VARIABLE SHEAVES	120-54		
2G17	UPPER TAILINGS ELEVATOR GUARD	80-32		
V				
1B15	VALVE SEATS	20-11		
1B15	VALVES	20-11		
4B22	VARIABLE CYLINDER SHEAVES, POSI TORQ	120-16		
4B24	VARIABLE CYLINDER SHEAVES, REDUCTION TRANSMISSION.....	120-18		
4C1	VARIABLE CYLINDER SUSPENSION	120-20		
4D7	VARIABLE DRIVE SUPPORT, UPPER FAN	120-52		
4C4	VARIABLE DRIVE WITH CENTER OIL SUPPLY FOR BEATER.....	120-24		
2E17	VARIABLE DRIVE WITH CENTER OIL SUPPLY FOR BEATER HYDRAULIC LINE	70-40		
4D11	VARIABLE SHEAVES, LOWER FAN	120-56		
4D9	VARIABLE SHEAVES, UPPER FAN	120-54		
1B12	VENT TUBE	20-8		
3D5	VISOR AND DOOR HANDLE	90-50		
W				
1G11	WARNING LIGHTS AND TAIL LIGHTS	40-30		
1H5	WARNING SYSTEM, STRAW WALKER.....	40-48		
1C17	WATER MANIFOLD	20-39		
1C11	WATER PUMP, FAN AND BELTS	20-32		
1K15	WHEELS, DRIVE	50-38		
4G15	WINDOWS, GRAIN TANK	130-32		
1I14	WINDSHIELD WIPERS	40-82		
1I14	WIPERS, WINDSHIELD	40-82		
1H11	WIRING HARNESS	40-54		
1H3	WIRING HARNESS - INSTRUMENT PANEL	40-46		
1G13	WIRING HARNESS, BASIC	40-32		
1G15	WIRING HARNESS, BASIC	40-34		
1G17	WIRING HARNESS, BASIC	40-36		
1G19	WIRING HARNESS, BASIC	40-38		
1G21	WIRING HARNESS, BASIC	40-40		
1G23	WIRING HARNESS, BASIC	40-42		
1F16	WIRING HARNESS, ENGINE	40-10		
1H7	WIRING HARNESS, LOW SHAFT SPEED MONITOR (LEFT-HAND)	40-50		
1H9	WIRING HARNESS, LOW SHAFT SPEED MONITOR AND HARVESTRAK (RIGHT-HAND)	40-52		
1G5	WIRING HARNESS, OPERATOR'S PLATFORM	40-24		
1G7	WIRING HARNESS, OPERATOR'S PLATFORM	40-26		
1I6	WIRING HARNESS, RADIO.....	40-74		
1H23	WIRING HARNESSES, HARVESTRAK.....	40-66		
1I12	WIRING, CAB ROOF	40-80		

MEMORANDA

1B6

ENGINE

CD23913

-UN-01JAN94

SHORT BLOCK ASSEMBLY

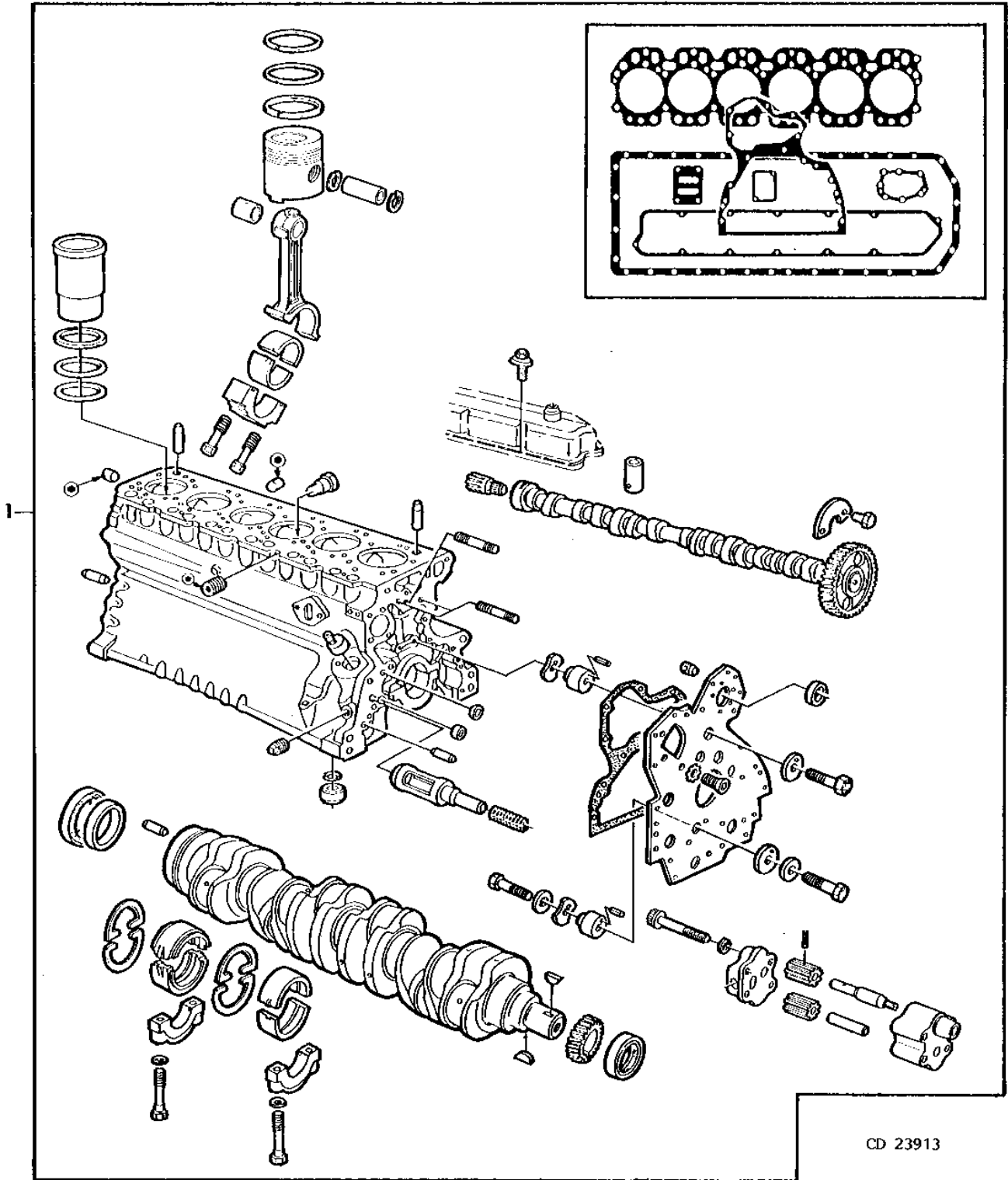

1B7

ENGINE

SHORT BLOCK ASSEMBLY - CONTINUED

KEY	PART NO.	PART NAME	QTY	ENGINE SERIAL NO.	REMARKS
1	RE16816	SHORT BLOCK ASSEMBLY	1	-686038	(MARKED R75891) (ORDER RE25569 AND (26)
	RE25569	SHORT BLOCK ASSEMBLY	1	686039-	R85363 CYLINDER HEAD CAP SCREWS) (MARKED R80725)

1B8

ENGINE

CD36303 -UN-01JAN94

CYLINDER BLOCK (FRONT AND R.H. VIEW)

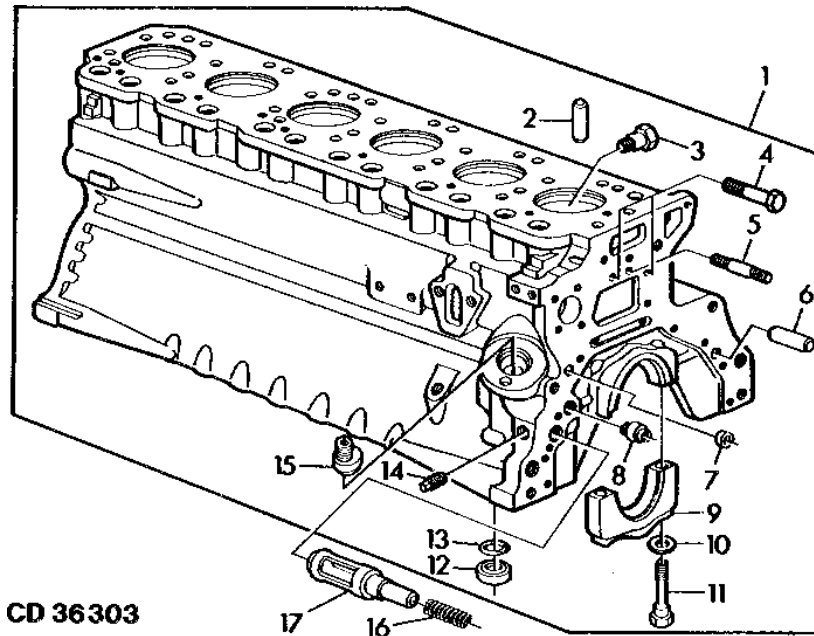

CD 36303

KEY	PART NO.	PART NAME	QTY	ENGINE SERIAL NO.	REMARKS
1	AR102254	CYLINDER BLOCK	1	-686038	(MARKED R75891) ORDER RE25591 AND (26) R85363
	RE25591	CYLINDER BLOCK	1	686039-	CYLINDER HEAD CAP SCREWS (MARKED R80725)
2	A120R	DOWEL PIN	2		LOW
	A120R	DOWEL PIN	2		(SUB FOR R26241, THIS APPLICATION) UP
3	R54802	ORIFICE	6		
4	T33279	STUD	2	-707591	3/8"-16UNC X 2.680"
	R84984	STUD	2	707592-831968	3/8"-24UNF X 2.677"
	19H1726	CAP SCREW	2	831969-	3/8" X 2-1/4"
5	T25701	STUD	1	-729358	3/8"-16UNC X 2.190"
	R82674	STUD	1	729359-	3/8"-24UNF X 1.969"
6	A4879R	DOWEL PIN	2		
7	T18891	CAP	1		
8	R26493	BUSHING	1		
9	R65215	BEARING CAP	6		
10	T20168	WASHER	12		
11	T23474	CAP SCREW	12		
12	R75893	FITTING	1		
13	R75892	O-RING	1		
14	15H255	PIPE PLUG	1		3/8"
15	T23435	THREADED NIPPLE	1		
16	R46625	SPRING	1		
17	R73139	VALVE	1		

1B9

ENGINE

CD36904

-UN-01JAN94

CYLINDER BLOCK (REAR AND L.H. VIEW)

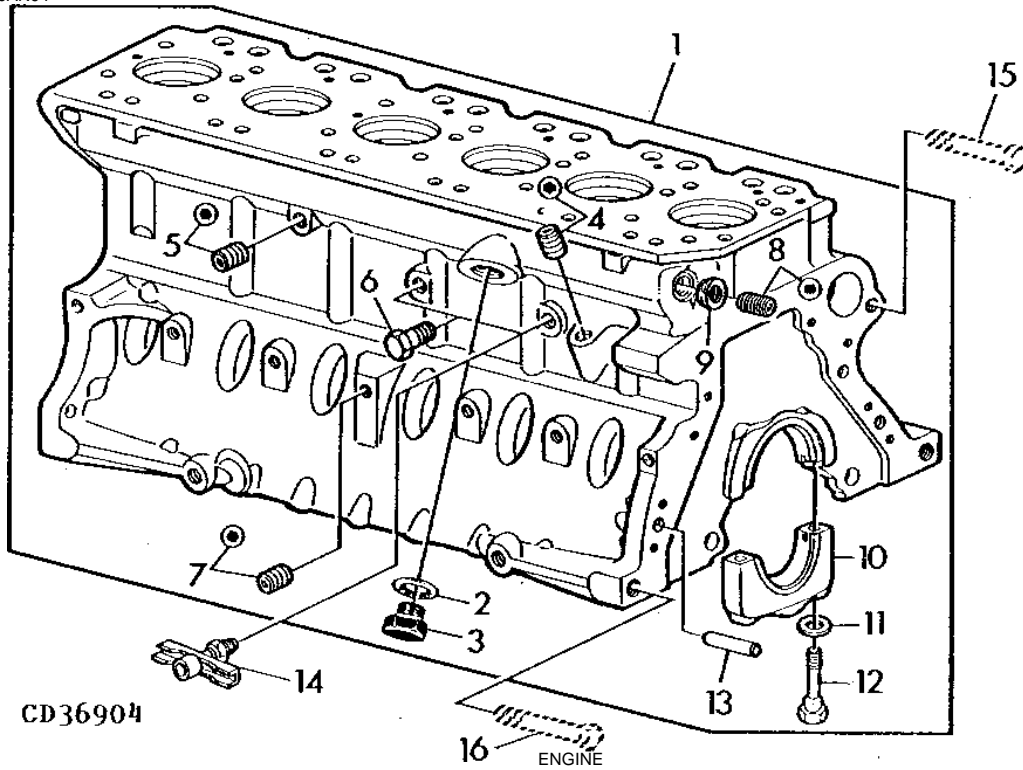

CD36904

KEY	PART NO.	PART NAME	QTY	ENGINE SERIAL NO.	REMARKS
1	AR102254	CYLINDER BLOCK	1	-686038	(MARKED R75891) ORDER RE25591 AND (26)R85363
	RE25591	CYLINDER BLOCK	1	686039-	CYLINDER HEAD CAP SCREWS (MARKED R80725)
2	U13639	O-RING	1		
3	R92159	DRAIN PLUG	1		(SUB FOR R39741, THIS APPLICATION)
4	15H624	PIPE PLUG	AR		1/2"
5	15H275	PIPE PLUG	1		1/4"
6	R55233	PIPE PLUG	2		1/4"
7	15H558	PIPE PLUG	6	740778-	1/8"
8	15H665	PIPE PLUG	1	-851316	3/4"
	15H562	PIPE PLUG	1	851317-	1"
9	15H616	PIPE BUSHING	1	-851316	3/4"
	L62675	ADAPTER	AR		1"X 3/4"
10	R79089	CAP	1		
11	T20168	WASHER	2		
12	T23474	CAP SCREW	2		
13	A120R	DOWEL PIN	2		
14	AT13740	DRAIN VALVE	AR		
15	CAP SCREW	2		5/8"-11UNC, UP
16	CAP SCREW	2		5/8"-11UNC, LOW

1B10

ENGINE

CD35802 -UN-01JAN94

OIL FILTER AND DIPSTICK

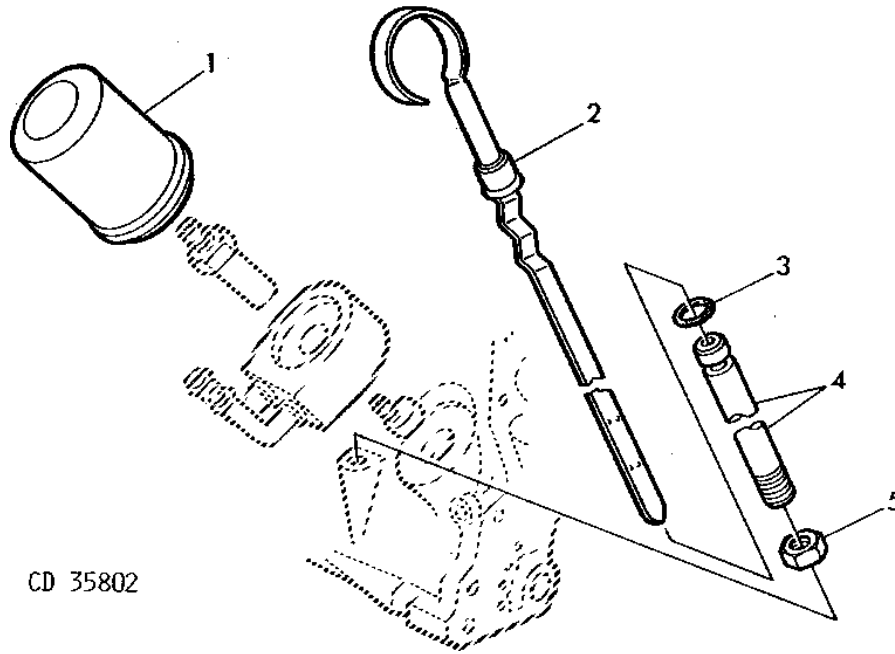

CD 35802

KEY	PART NO.	PART NAME	QTY	ENGINE SERIAL NO.	REMARKS
1	T19044	OIL FILTER	1		
2	RE24826	DIPSTICK	1		LGTH=494MM (19.44")
3	R10093	O-RING	1		
4	R49824	DIPSTICK TUBE	1		LGTH=290MM (11.41")
5	14H826	NUT	1		1/2"

1B11

ENGINE

CD35803 -UN-01JAN94

FRONT PLATE

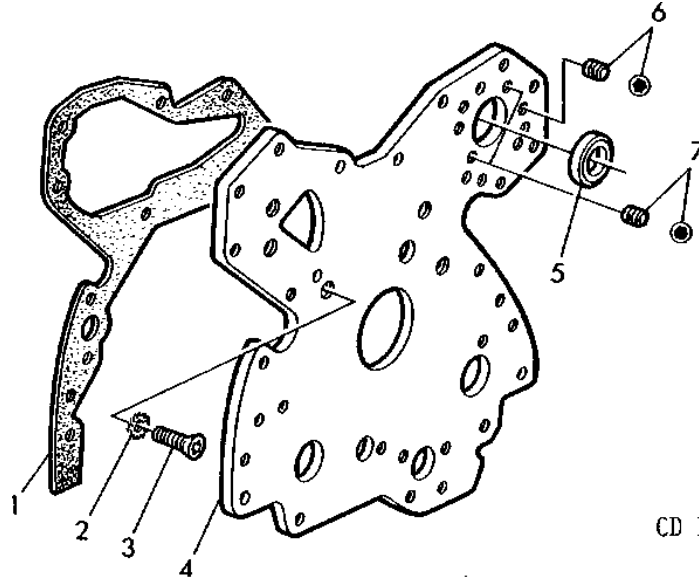

CD 35803

KEY	PART NO.	PART NAME	QTY	ENGINE SERIAL NO.	REMARKS
1	R90648	GASKET	1		(SUB FOR R73140)
2	12H324	WASHER	5		3/8"
3	T20166	SCREW	5		
4	RE16149	PLATE	1		INCL.KEY 5, (SUB FOR R79863, THIS APPLICATION) ALSO ORDER (8)AT21191 AND (2)AT22919
5	R79854	WASHER	AR		
6	AT21191	SET SCREW	8		5/16" X 0.380"
7	AT22919	SET SCREW	2		3/8" X 0.380"

1B12

ENGINE

CD36500 -UN-01JAN94

VENT TUBE

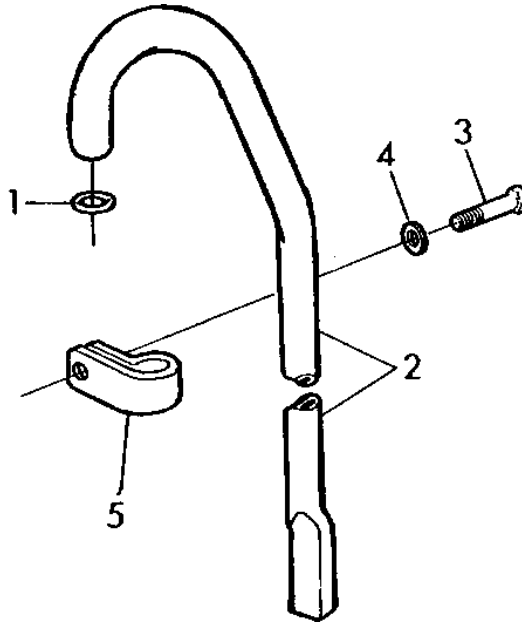

CD 36500

KEY	PART NO.	PART NAME	QTY	ENGINE SERIAL NO.	REMARKS
1	R56463	O-RING	1		
2	T20074	TUBE	1		
3	19H1813	CAP SCREW	1	5/16" X 5/8"	
4	24H1685	WASHER	1	11/32" X 47/64" X 0.083"	
5	R40791	CLAMP	1		

1B13

ENGINE

CD36907 -UN-01JAN94

ROCKER ARM COVER

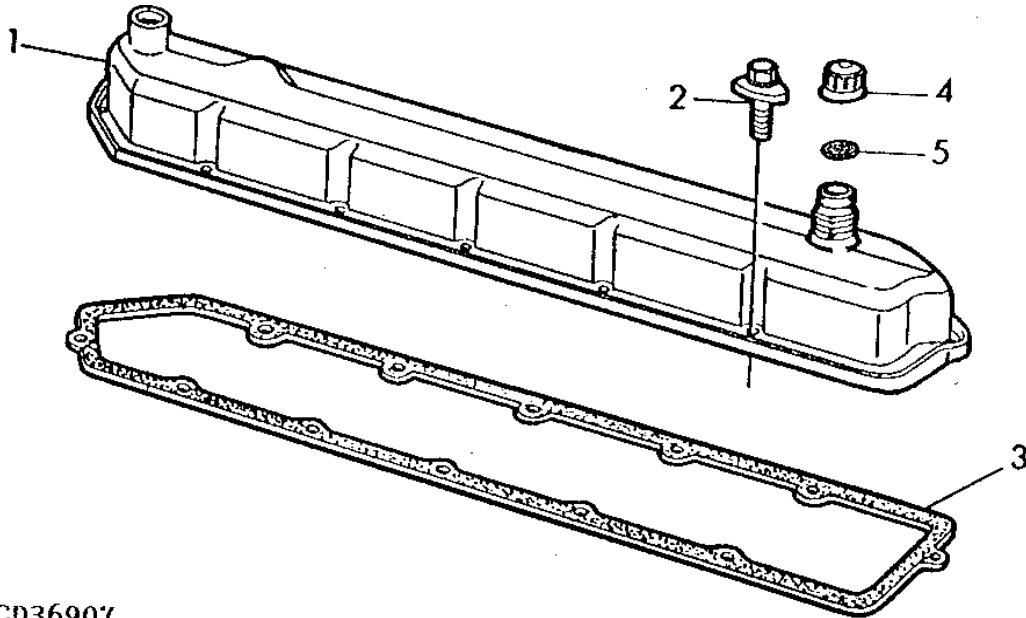

CD36907

KEY	PART NO.	PART NAME	QTY	ENGINE SERIAL NO.	REMARKS
1	AR84958	VALVE COVER	1		
2	AR100124	SCREW, WITH WASHER	12		
3	R75728	GASKET	1		
4	T20294	CAP	1	(SUB FOR R90788)	
5	T20328	GASKET	1		

1B14

ENGINE

CD13516

-UN-01JAN94

CYLINDER HEAD

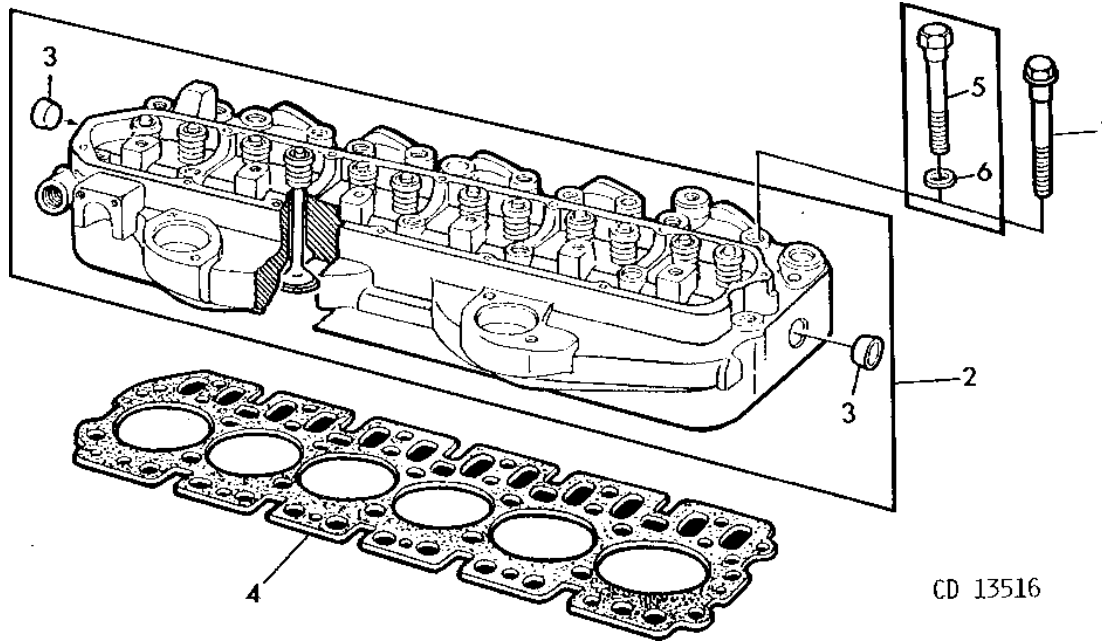

CD 13516

KEY	PART NO.	PART NAME	QTY	ENGINE SERIAL NO.	REMARKS
1	R85363	CAP SCREW	26	714353-	12.7MM X 112MM (0.5" X 4.41")
2	AR76241	CYLINDER HEAD	1		(MARKED R62143)
3	A3910R	CAP	1	-682929	O.D.= 25.4MM (1")
	CD16284	CAP	1	682930-	O.D.= 32.4MM (1.274")
4	R92426	GASKET	1		(SUB FOR R80243)
5	R53223	CAP SCREW	26	-686038	12.7MM X 108MM (0.5" X 4.25")
	T20182	CAP SCREW	26	686039-714352	12.7MM X 114MM (0.5" X 4.5") (ORDER (26) R85363)
6	T20168	WASHER	26	-714352	33/64" X 0.866" X 0.090"

1B15

ENGINE

CD36911 -UN-01JAN94

VALVES/VALVES SEATS/SPRINGS/RETAINERS

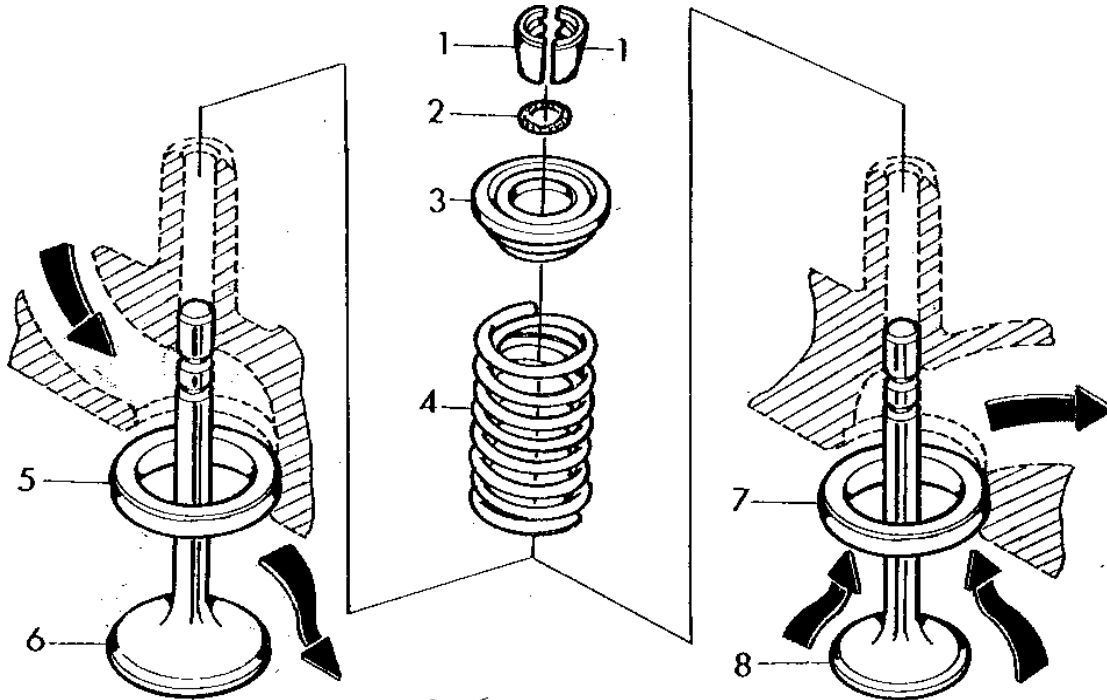

CD36911

KEY	PART NO.	PART NAME	QTY	ENGINE SERIAL NO.	REMARKS
1	T20077	RETAINER	24		
2	R87627	O-RING	AR	-811234	(ALSO ORDER R41412) THIS APPLICATION
	R87627	O-RING	AR	811235-	
3	R41412	CAP	12		(SUB FOR T20176)
4	R26125	SPRING	12		
5	R97779	VALVE SEAT INSERT	AR		(SUB FOR CD14725) INTAKE
6	R79623	INTAKE VALVE	6		O.D.= STANDARD, (SUB FOR R52251)
	R79628	INTAKE VALVE	AR		O.D.=+0.076MM (0.003") (SUB FOR R57332)
	R79629	INTAKE VALVE	AR		O.D.=+0.381MM (0.015") (SUB FOR R57334)
	R79630	INTAKE VALVE	AR		O.D.=+0.762MM (0.030") (SUB FOR R57336)
7	R97778	VALVE SEAT INSERT	6		(SUB FOR CD13979) EXHAUST
8	R79624	EXHAUST VALVE	6		O.D.= STANDARD, (SUB FOR R52252)
	R79625	EXHAUST VALVE	AR		O.D.=+0.076MM (0.003") (SUB FOR R57333)
	R79626	EXHAUST VALVE	AR		O.D.=+0.381MM (0.015") (SUB FOR R57335)
	R79627	EXHAUST VALVE	AR		O.D.=+0.762MM (0.030") (SUB FOR R57337)

1B16

ENGINE

CD36913

-UN-01JAN94

ROCKER ARMS/SHAFT/TAPPETS/PUSH RODS

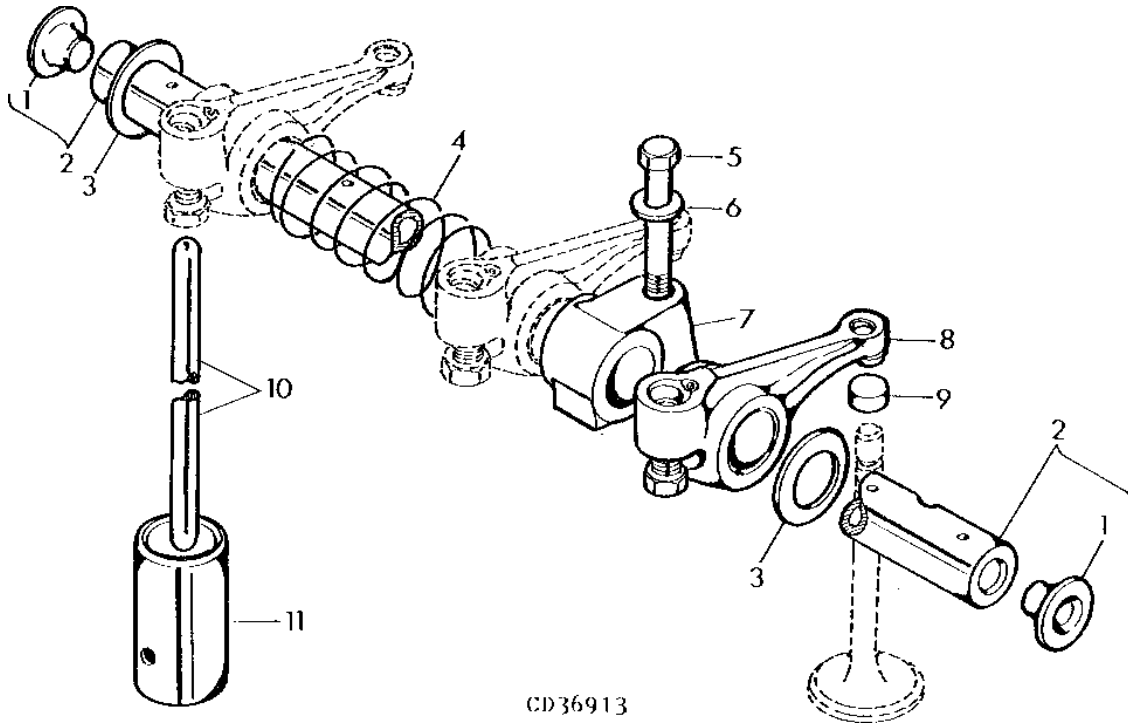

CD36913

KEY	PART NO.	PART NAME	QTY	ENGINE SERIAL NO.	REMARKS
1	R54565	PLUG	2		
2	DD12121	ROCKER ARM SHAFT	1		
3	T20316	WASHER	2		
4	T20314	SPRING	5		
5	19H1733	CAP SCREW	5		3/8" X 2-1/2"
6	R42729	WASHER	6		
7	T20315	SUPPORT	6		
8	RE19031	ROCKER ARM	12		
9	T20129	CAP	12		
10	T20310	PIN	12		
11	T20073	TAPPET	12		

1B17

ENGINE

CD36914 -UN-01JAN94

CAMSHAFT

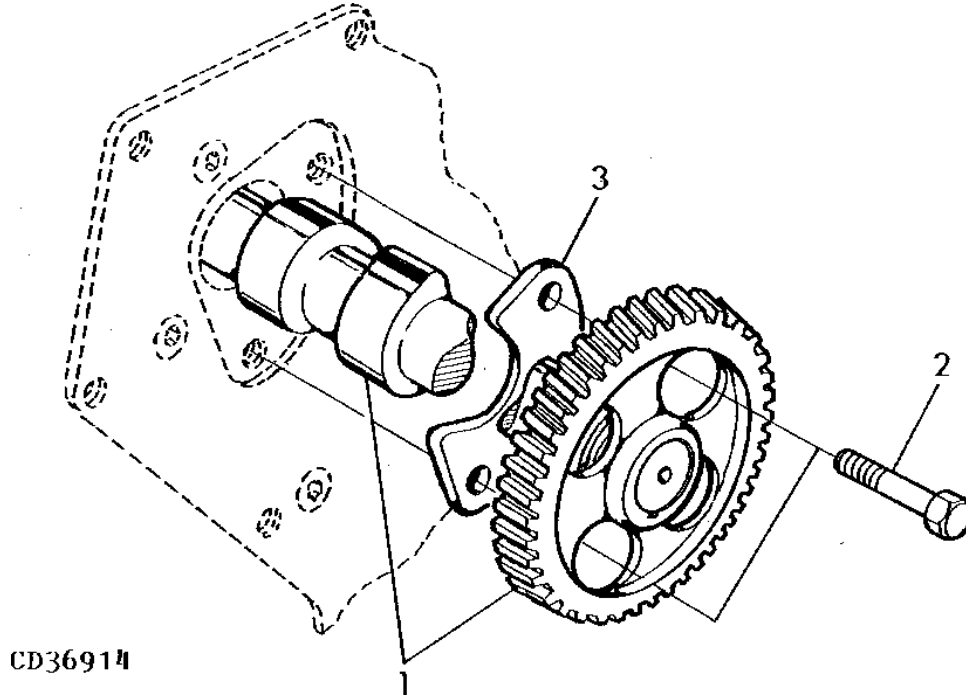

KEY	PART NO.	PART NAME	QTY	ENGINE SERIAL NO.	REMARKS
1	RE14977	CAMSHAFT	1	(MARKED R79345)	
2	19H2676	CAP SCREW	2	3/8" X 1"	
3	T20072	PLATE	1		

1B18

ENGINE

CD35674 -UN-01JAN94

SHACKLES

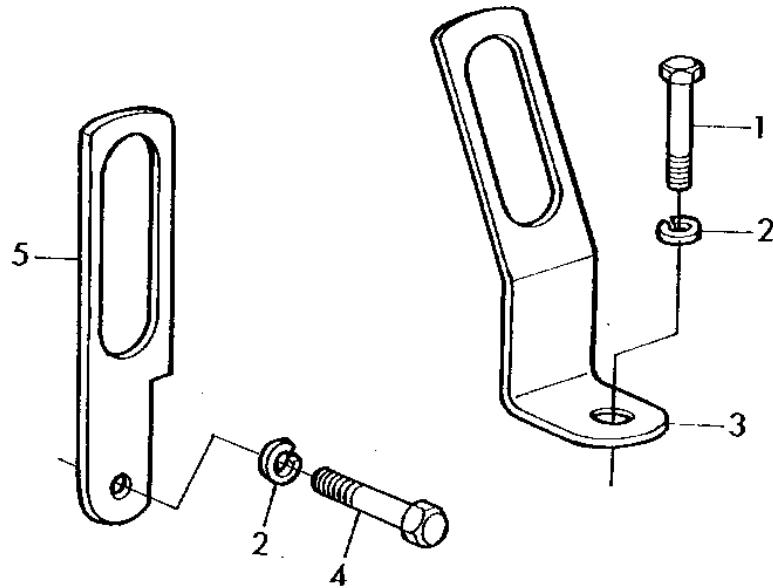

CD35674

KEY	PART NO.	PART NAME	QTY	ENGINE SERIAL NO.	REMARKS
1	19H1732	CAP SCREW	1	3/8" X 1-1/4", (FRONT)	
2	12H301	LOCK WASHER	2	1/2"	
3	R100074	SHACKLE	1	(FRONT)	
4	19H1895	CAP SCREW	1	1/2" X 3/4", (REAR)	
5	R100075	SHACKLE	1	(REAR)	

1B19

ENGINE

CD35671 -UN-01JAN94

IDLE GEARS
(-775574)

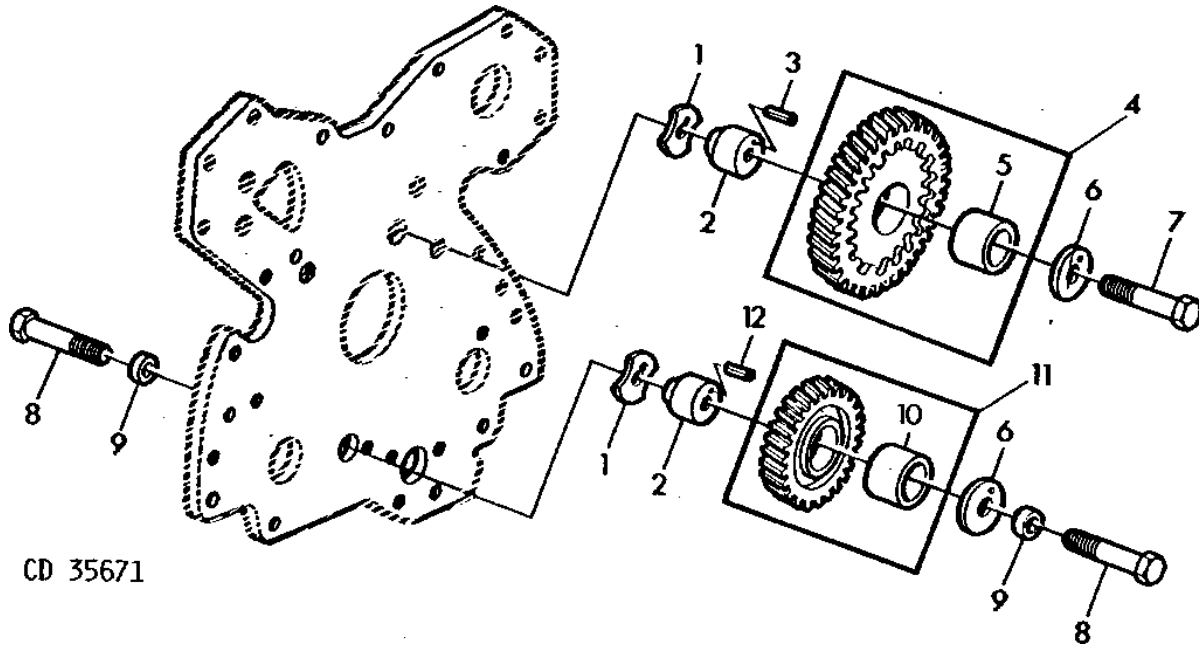

CD 35671

KEY	PART NO.	PART NAME	QTY	ENGINE SERIAL NO.	REMARKS
1	T26324	THRUST WASHER	2		
2	R89825	PIN	1		UPPER, (SUB FOR T26323) (SUB FOR R89824, THIS APPLICATION)
	R89825	PIN	1		LOWER, (SUB FOR T26323) (SUB R89824, 14H865 AND 19H3011, THIS APPLICATION)
3	34H283	SPRING PIN	1		UPPER 3/16"X1-1/8"
4	AR91660	GEAR	1		55 TEETH, UPPER
5	T20034	BUSHING	1		UPPER
6	T26326	THRUST WASHER	2		
7	T26327	SCREW	1		UPPER
8	T26325	SCREW	2		LOWER
9	R76126	WASHER	2		LOWER, (ORDER R100105)
10	T26321	BUSHING	1		LOWER
11	AT24252	GEAR	1		45 TEETH, LOWER
12	34H286	SPRING PIN	1		LOWER 3/16"X1-1/2"

1B20

ENGINE

CD35672 -UN-01JAN94

IDLE GEARS
(775575-)

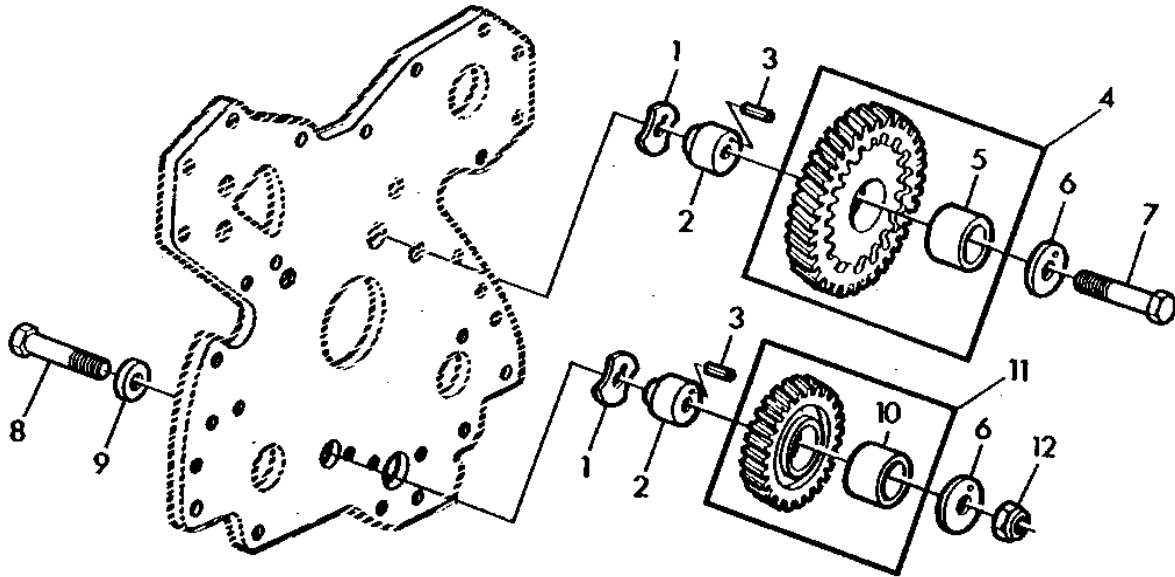

CD 35672

KEY	PART NO.	PART NAME	QTY	SERIAL NO.	REMARKS
1	T26324	THRUST WASHER	2		
2	R89824	SHAFT	2		
3	34H283	SPRING PIN	1		3/16"X1-1/8", UPPER
	34H286	SPRING PIN	1	-789198	3/16"X1-1/2", LOWER
	34H283	SPRING PIN	2	789199-	3/16"X1-1/8", LOWER
4	AR91660	GEAR	1		55 TEETH UPPER
5	T20034	BUSHING	1		UPPER
6	T26326	THRUST WASHER	2		
7	T26327	SCREW	1		UPPER
8	19H3011	CAP SCREW	1		LOWER 1/2"X2-1/8"
9	R100105	WASHER	1		LOWER
10	T26321	BUSHING	1		LOWER
11	AT24252	GEAR	1		45 TEETH LOWER
12	14H865	NUT	1		1/2" LOWER

1B21

ENGINE

CD23133 -UN-01JAN94

CLOSING (WITHOUT FILLER NECK)

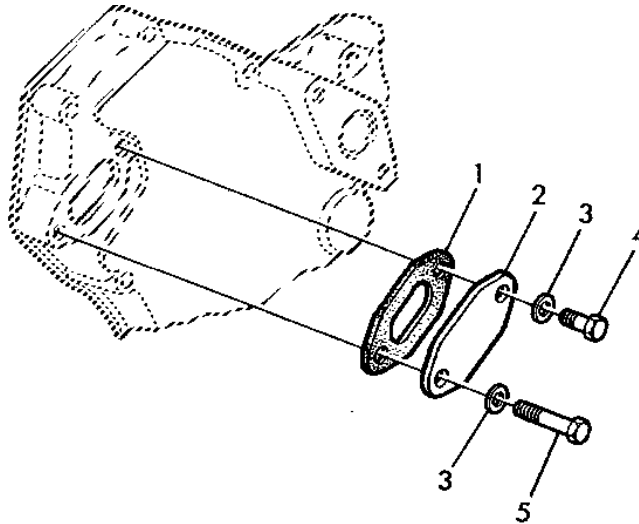

CD 23133

KEY	PART NO.	PART NAME	QTY	ENGINE SERIAL NO.	REMARKS
1	R97352	GASKET	1		(SUB FOR T20336)
2	T23260	COVER	1		
3	24H1304	WASHER	2	13/32" X 23/32" X 0.120"	
4	19H2284	CAP SCREW	1	3/8" X 7/8"	
5	19H1726	CAP SCREW	1	3/8" X 2-1/4"	

1B22

ENGINE

CD23134 -UN-01JAN94

MAGNETIC PICK UP

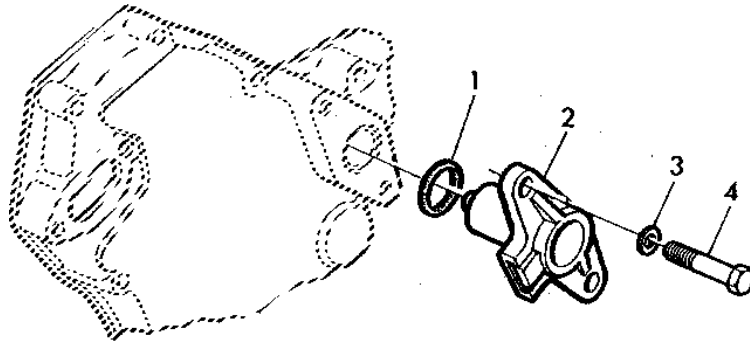

CD 23134

KEY	PART NO.	PART NAME	QTY	ENGINE SERIAL NO.	REMARKS
1	R47154	O-RING	1		
2	RE23375	SENDER	1		
3	24H1286	WASHER	2	9/32" X 1/2" X 1/16"	
4	19H2036	CAP SCREW	2	1/4" X 7/8"	

1B23

ENGINE

CD35502 -UN-01JAN94

TIMING GEAR COVER,ENGINE SERIAL NO.(-742464)

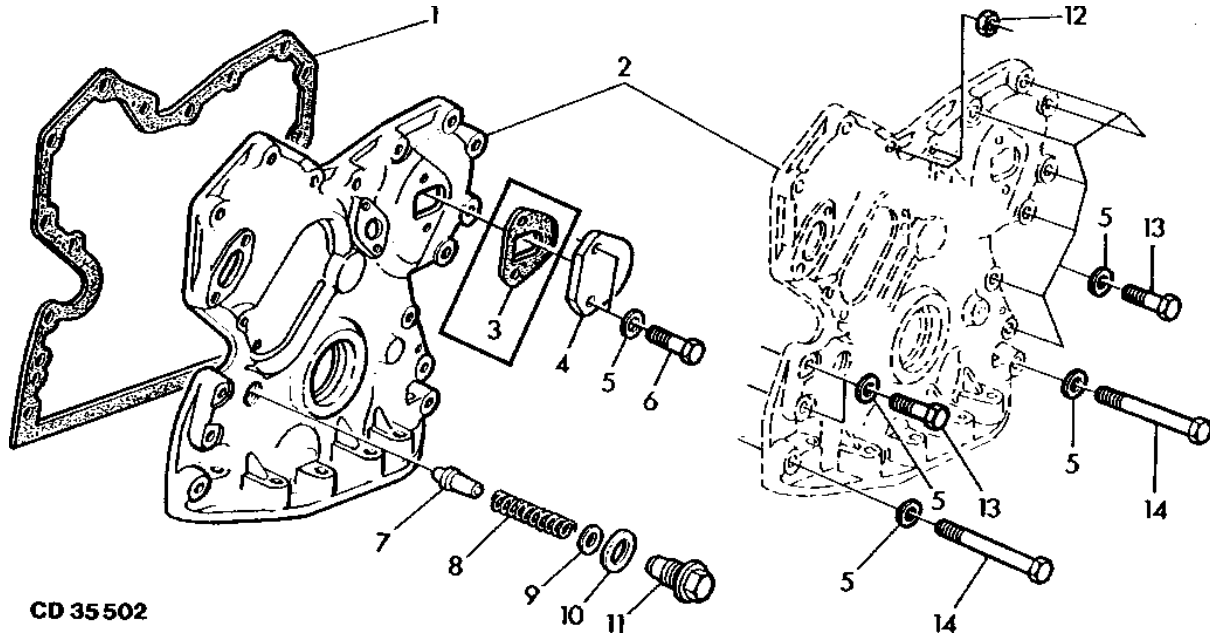

KEY	PART NO.	PART NAME	QTY	ENGINE SERIAL NO.	REMARKS
1	R97454	GASKET	1		(SUB FOR T20155)
2	AR91662	COVER	1		(ORDER RE30685, 19H3181, (4) 19H2549, (4) 19H2545)
3	GASKET	1		(SUB FOR R69260) (ORDER DD14928)
4	T20362	COVER	1		
5	24H1304	WASHER	13		13/32" X 23/32" X 0.120"
6	19H2284	CAP SCREW	2		3/8" X 7/8"
7	R83169	VALVE	1		
8	T27658	SPRING	1		
9	24H1290	WASHER	AR		21/64" X 3/4" X 0.035"
10	A4827R	WASHER	1		
11	R91692	FITTING PLUG	1		(SUB FOR T27657)
12	14H1076	NUT	1	-707591	3/8"-16UNC
	14H774	NUT	1	707592-	3/8"-24UNF
13	19H1801	CAP SCREW	9		3/8" X 2"
14	19H1733	CAP SCREW	2		3/8" X 2-1/2"
..	DD14928	LIQUID GASKET	AR		KIT

1B24

ENGINE

CD37102 -UN-01JAN94

TIMING GEAR COVER,ENGINE SERIAL NO.(742465-)

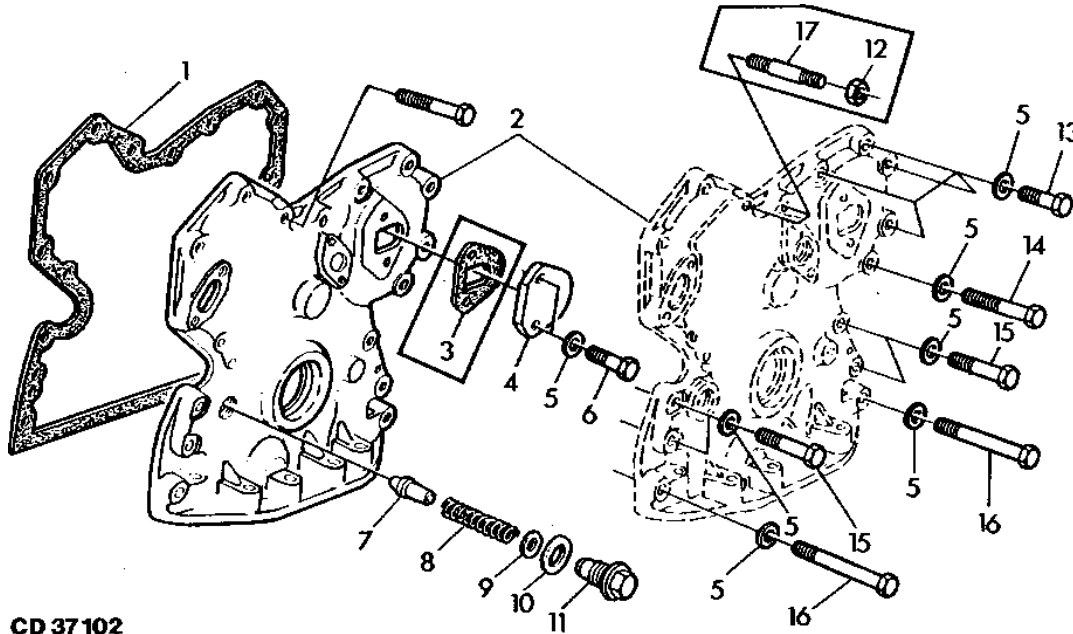

CD 37102

KEY	PART NO.	PART NAME	QTY	ENGINE SERIAL NO.	REMARKS
1	R97454	GASKET	1		(SUB FOR T20155)
2	RE30685	COVER	1		
3	R69260	GASKET	1	-801723	(ORDER DD14928)
4	T20362	COVER	1		
5	24H1304	WASHER	13		13/32" X 23/32" X 0.120"
6	19H2284	CAP SCREW	2		3/8" X 7/8"
7	R83169	VALVE	1		
8	T27658	SPRING	1		
9	24H1290	WASHER	AR		21/64" X 3/4" X 0.035"
10	A4827R	WASHER	1		
11	R91692	FITTING PLUG	1		
12	14H774	NUT	1	-831968	3/8"-24UNF
13	19H2545	CAP SCREW	4		3/8" X 1-3/8"
14	19H3181	CAP SCREW	1		3/8" X 2"
15	19H2549	CAP SCREW	4		3/8" X 1-7/8"
16	19H1733	CAP SCREW	2		3/8" X 2-1/2"
17	R84984	STUD	2	-831968	3/8"-16UNC X 3/8"-24UNF
..	DD14928	LIQUID GASKET	1	801724-	KIT

1B25

ENGINE

CD35902 -UN-01JAN94

CRANKSHAFT/BEARINGS

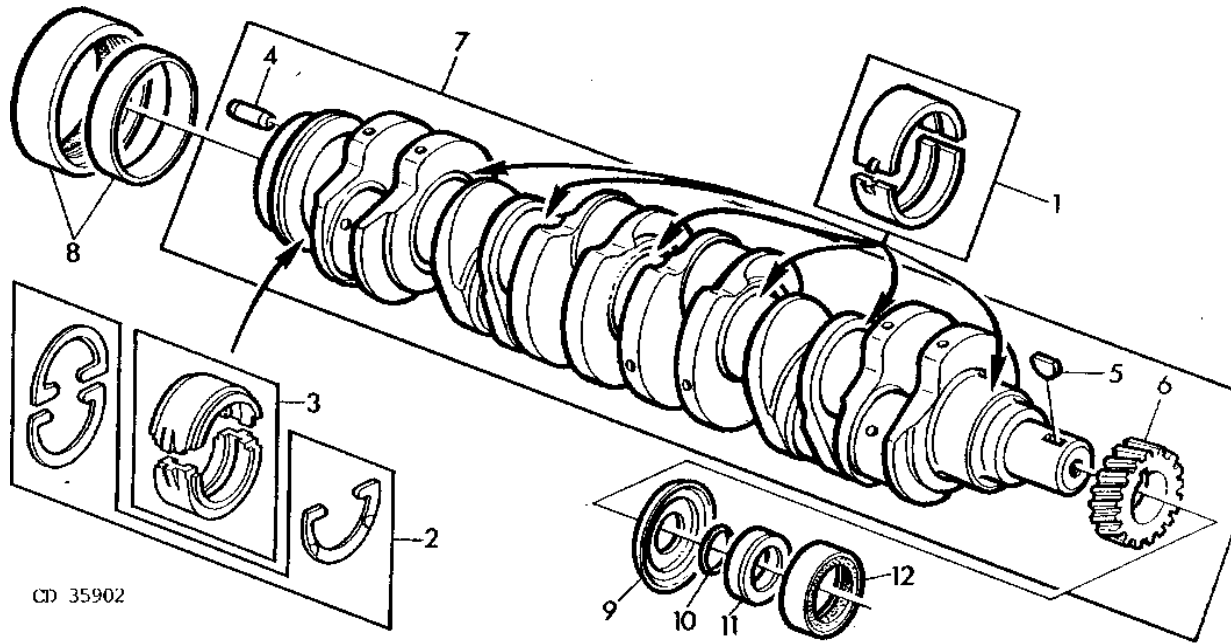

KEY	PART NO.	PART NAME	QTY	ENGINE SERIAL NO.	REMARKS
1	RE27352	KIT	6		I.D.=STANDARD, (2)R83380
	RE27353	KIT	AR		I.D.=-0.254MM (0.010")
					(2)R87750
	RE27360	KIT	AR		I.D.=-0.508MM (0.020")
	RE27368	KIT	AR		(2)R87756
					I.D.=-0.762MM (0.030")
					(2)R87759
2	RE13571	KIT	1		TK=STANDARD, (3)R78598
	AR95932	KIT	AR		TK=+0.17MM (0.007") (3)R64851
3	RE27350	KIT	1		I.D.=STANDARD, (2)R83381
	RE27351	KIT	AR		I.D.=-0.254MM (0.010")
					(2)R87749
	RE27359	KIT	AR		I.D.=-0.508MM (0.020")
					(2)R87755
	RE27366	KIT	AR		I.D.=-0.762MM (0.030")
					(2)R87758
4	A120R	DOWEL PIN	1		(SUB FOR T26565, THIS APPLICATION)
5	26H72	SHAFT KEY	1		1/8" X 5/8"
6	T20094	GEAR	1		Z=24
7	AT22562	CRANKSHAFT	1		MARKED T23266
8	RE24959	SEAL	1		REAR
9	T20046	OIL SLINGER	1		
10	H35244	RING	1		
11	R81989	SLEEVE	1		
12	AR67942	SEAL	1		FRONT

1C1

ENGINE

CD30114

-UN-01JAN94

UNDERSIZE CRANKSHAFT AND BEARING KIT

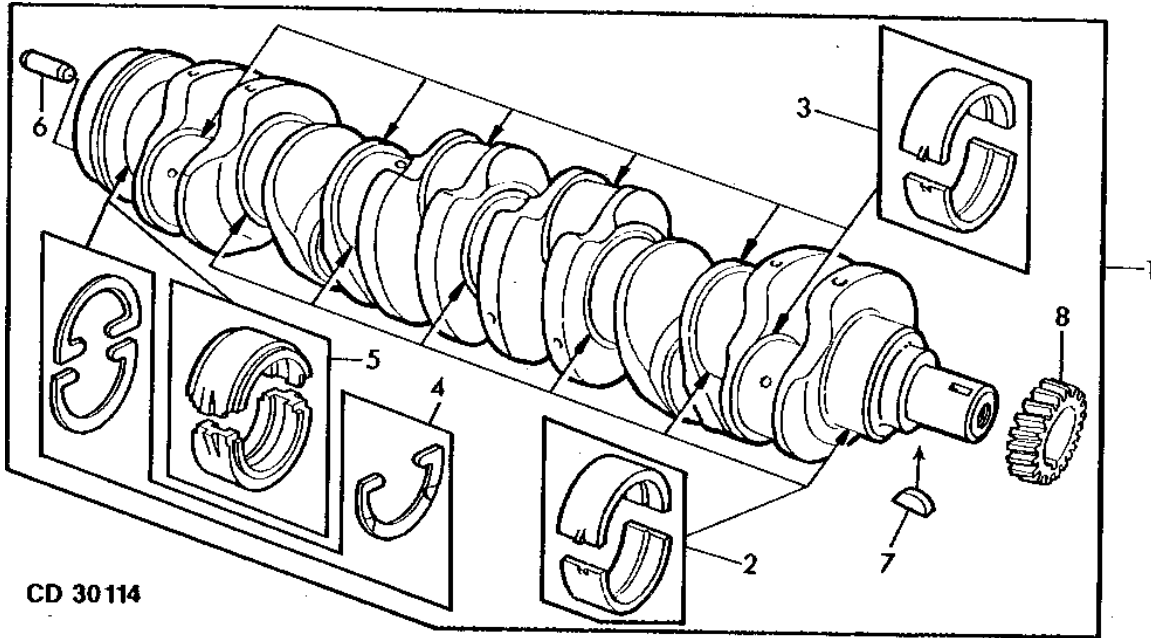

KEY	PART NO.	PART NAME	QTY	ENGINE SERIAL NO.	REMARKS
1	RE26205	KIT	AR		(A) KIT, (MARKED "R") SUB.FOR DD13896
2	RE27353	KIT	6		I.D.= -0.254MM(0.010"),KIT(2) R87750
3	RE27349	KIT	6		I.D.= -0.254MM(0.010"),KIT(2) R87748
4	RE13571	KIT	1		REAR.TK = STANDARD,KIT(3) R78598
5	RE27351	KIT	1		REAR,I.D. = -0.254MM(0.010"),KIT(2) R87749
6	A120R	DOWEL PIN	1		
7	26H72	SHAFT KEY	1		1/8" X 5/8"
8	T20094	GEAR	1		Z=24

(A) IF AVAILABLE

1C2

ENGINE

CD10694 -UN-01JAN94

LINER AND PISTON KIT

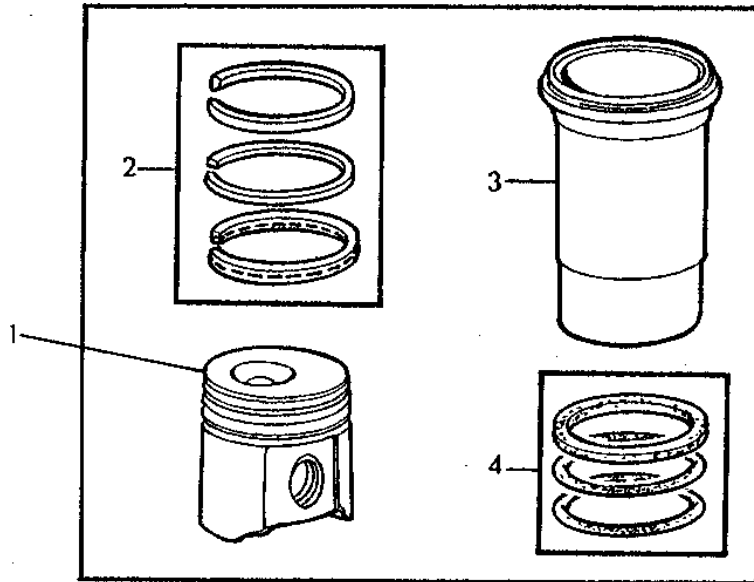

CD 10694

KEY	PART NO.	PART NAME	QTY	ENGINE SERIAL NO.	REMARKS
1	RE24458	PISTON-LINER KIT	AR		MARKED "B"
	RE24539	PISTON-LINER KIT	AR		MARKED "H"
2	RE15674	PISTON RING KIT	1		PACKG (3)
3	R80724	CYLINDER LINER	1		
4	AR65507	O-RING KIT	1		PACKG (3)

1C3

ENGINE

CD35804

-UN-01JAN94

PISTON/CONNECTING ROD/LINER

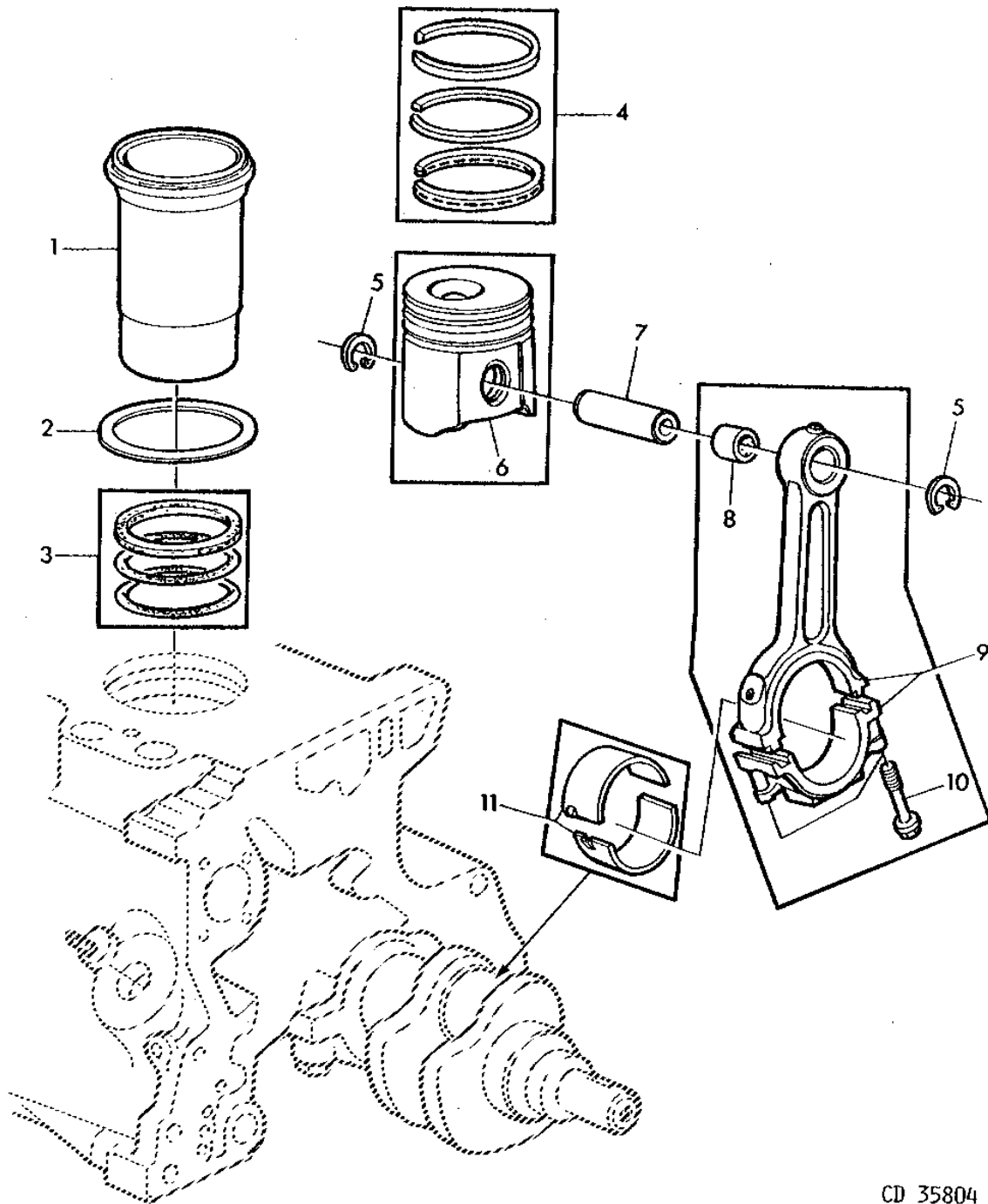

CD 35804

1C4

ENGINE

PISTON/CONNECTING ROD/LINER - CONTINUED
ENGINE

KEY	PART NO.	PART NAME	QTY	SERIAL NO.	REMARKS
1	R80724	CYLINDER LINER	6		
2	CD15466	SHIM	AR	0.050MM (0.002")	
	R65833	SHIM	AR	0.10MM (0.004")	
3	AR65507	O-RING KIT	6	PACKG(3)	
4	RE15674	PISTON RING KIT	6	PACKG(3)	
5	M41029	SNAP RING	12	PACKG(6)	
6	PISTON	AR	NSEP,ORD RE24458 OR RE24539	
7	R51731	PISTON PIN	6	O.D.=35MM (1.37")	
8	R55647	BUSHING	1		
9	RE16495	CONNECTING ROD	6	MARKED R80034	
10	R80033	SCREW	2		
11	RE27348	KIT	6	I.D.=STANDARD, (2)R83379 SUB.FOR AT21138,KIT(2)T20011	
	RE27349	KIT	AR	I.D.=-0.254MM (0.010") (2)R87748 SUB.FOR	
	RE27358	KIT	AR	AT21122,KIT(2)T23566 AND SUB.FOR AT21124,KIT(2)T23568 I.D.=-508MM (0.020")	
	RE27364	BEARING KIT	AR	(2)R87754 SUB.FOR AT21126,KIT(2)T23570 I.D.=-0.762MM (0.030") (2)R87757 SUB.FOR AT21128,KIT(2)T23572	

1C5

ENGINE

CD25911 -UN-01JAN94

CRANKSHAFT PULLEY

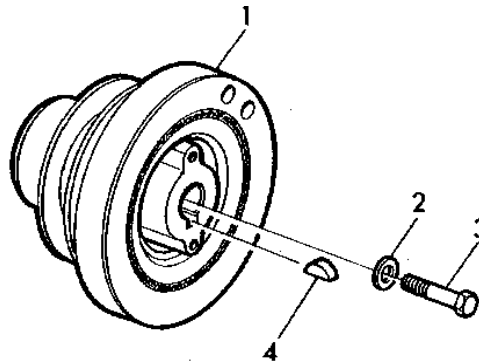

CD 25911

KEY	PART NO.	PART NAME	QTY	ENGINE SERIAL NO.	REMARKS
1	AR74368	PULLEY, WITH DAMPENER	1		
2	T20217	WASHER	1	-717781	TK= 6MM (0.236") (ORDER CD16045 AND 19H2473)
	CD16045	SPACER	1	717782-	TK= 12MM (0.472")
3	19H1721	CAP SCREW	1	-717781	1/2" X 1-1/2", (ORDER 19H2473 AND CD16045)
	19H2473	CAP SCREW	1	717782-	1/2" X 1-3/4"
4	26H27	SHAFT KEY	1		5/16" X 1-1/8"

1C6

ENGINE

CD25914 -UN-01JAN94

AUXILIARY PULLEY

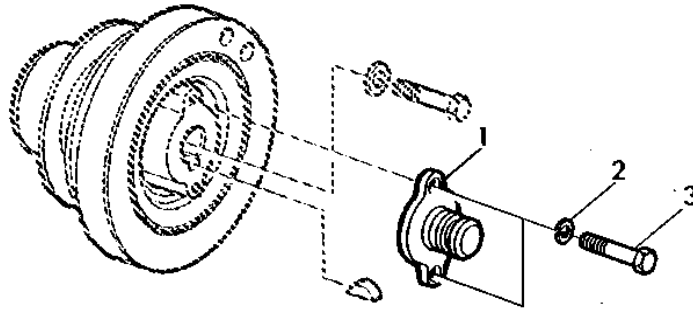

CD 25 914

KEY	PART NO.	PART NAME	QTY	ENGINE SERIAL NO.	REMARKS
1	R61351	PULLEY	1		
2	12H304	LOCK WASHER	2	3/8"	
3	19H2552	CAP SCREW	2	3/8" X 1-1/8"	

1C7

ENGINE

CD12026 -UN-01JAN94

OIL PUMP

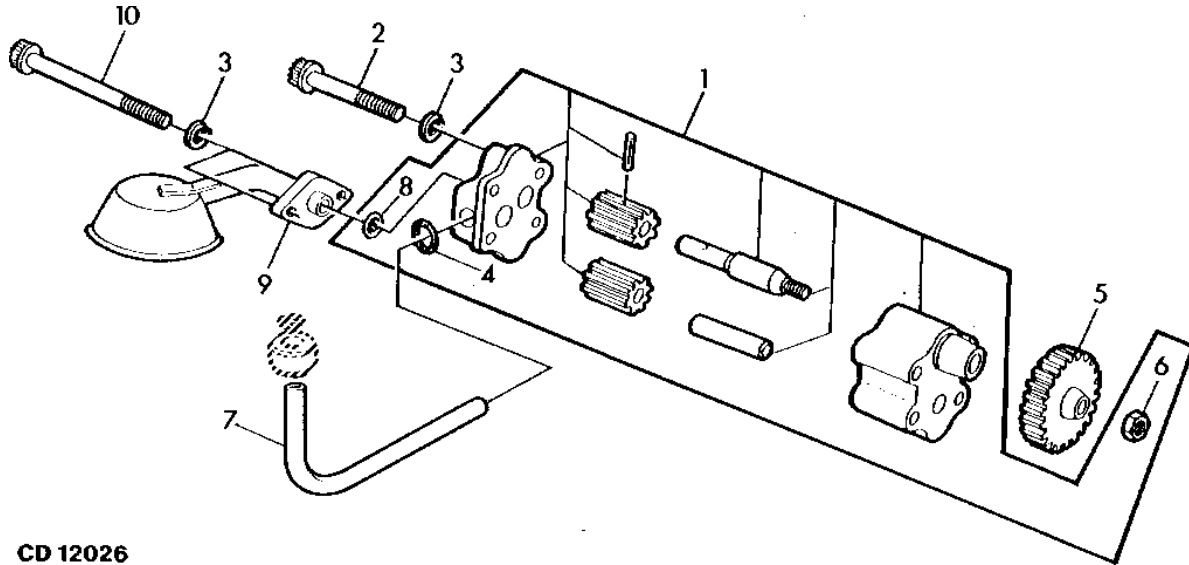

CD 12026

KEY	PART NO.	PART NAME	QTY	ENGINE SERIAL NO.	REMARKS
1	RE35685	OIL PUMP	1		(SUB FOR AR67077, AR62978, AR62979, R54614, R53382, THIS APPLICATION)
2	R57059	CAP SCREW	2		
3	12H304	LOCK WASHER	4	3/8"	
4	R74354	O-RING	1		(SUB FOR R27166, THIS APPLICATION)
5	T20298	GEAR	1	Z=33	
6	14H826	NUT	1	1/2"	
7	T20050	OIL TUBE	1		
8	R61871	O-RING	1		(SUB FOR A4730R, THIS APPLICATION)
9	AR59621	OIL PUMP INTAKE	1		
10	R74552	CAP SCREW	2		

1C8

ENGINE

CD30117 -UN-01JAN94

OIL PAN

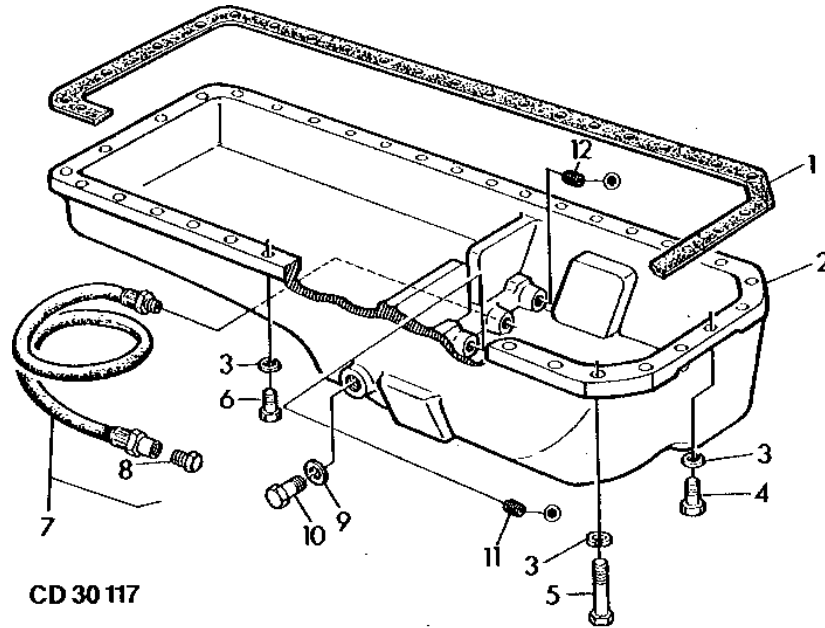

CD 30 117

KEY	PART NO.	PART NAME	QTY	ENGINE SERIAL NO.	REMARKS
1	R97344	GASKET	1		(SUB FOR R56933)
2	OIL PAN	1		(MARKED R87631) (ORDER R80541, T13213, T20098, 15H624 AND 15H665)
	R80541	OIL PAN	AR		(REPLACEMENT)
3	24H1304	WASHER	36		13/32" X 23/32" X 0.120"
4	19H988	CAP SCREW	2		3/8" X 1-1/4"
5	19H1800	CAP SCREW	4		3/8" X 1-1/2"
6	19H2552	CAP SCREW	30		3/8" X 1-1/8"
7	RE16668	HOSE	1		LENGTH=1750MM(68.9") INLC.KEY 8
8	R71116	PIPE PLUG	1		
9	T13213	WASHER	1		
10	T20098	DRAIN PLUG	1		
11	15H624	PIPE PLUG	1		1/2"
12	15H665	PIPE PLUG	1		3/4"

1C9

ENGINE

CD35627 -UN-12APR96

FLYWHEEL HOUSING

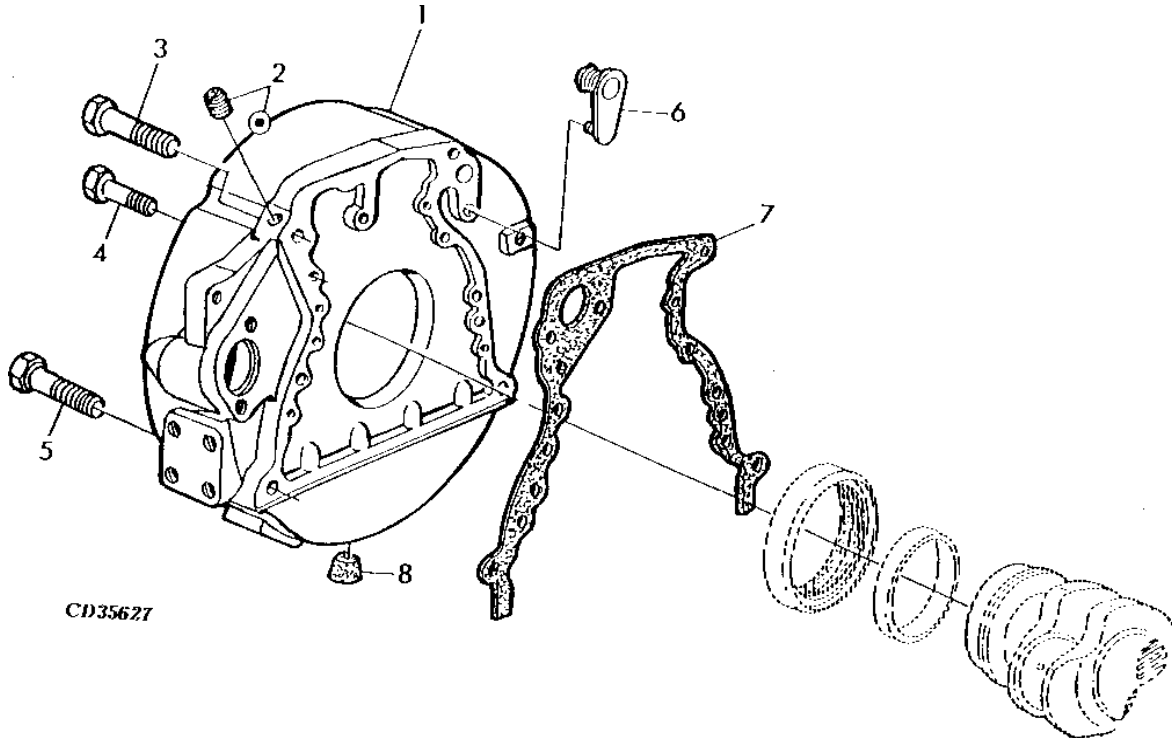

KEY	PART NO.	PART NAME	QTY	ENGINE SERIAL NO.	REMARKS
1	R64100	HOUSING	1		
2	R21630	PIPE PLUG	1	1/8"	
3	19H1439	CAP SCREW	2	5/8" X 3"	
4	19H2545	CAP SCREW	8	3/8" X 1-3/8"	
5	19H1923	CAP SCREW	2	5/8" X 5-1/2", (SUB FOR T20089 AND 19H2351, THIS APPLICATION)	
6	R83555	PLUG	1		
7	R97351	GASKET	1	(SUB FOR R70483)	

1C10

ENGINE

CD36402 -UN-01JAN94

FLYWHEEL

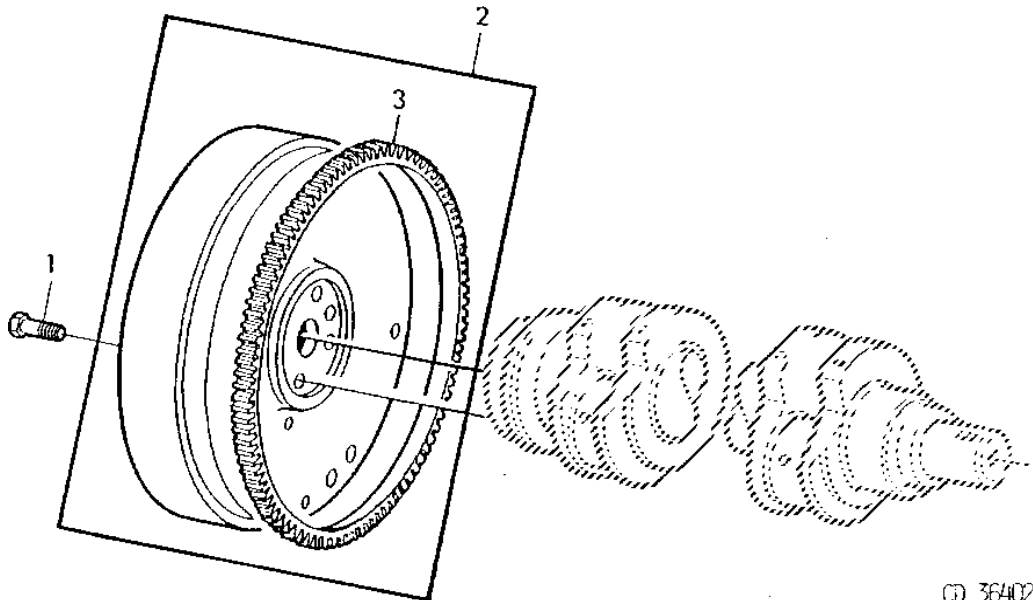

CD 36402

KEY	PART NO.	PART NAME	QTY	ENGINE SERIAL NO.	REMARKS
1	19H2993	CAP SCREW	4		1/2" X 1-1/2"
2	RE31667	FLYWHEEL	1		(MARKED T20319)
3	T20088	GEAR	1		(142 TEETH)

1C11

ENGINE

CD25915

-UN-01JAN94

WATER PUMP, FAN AND BELTS

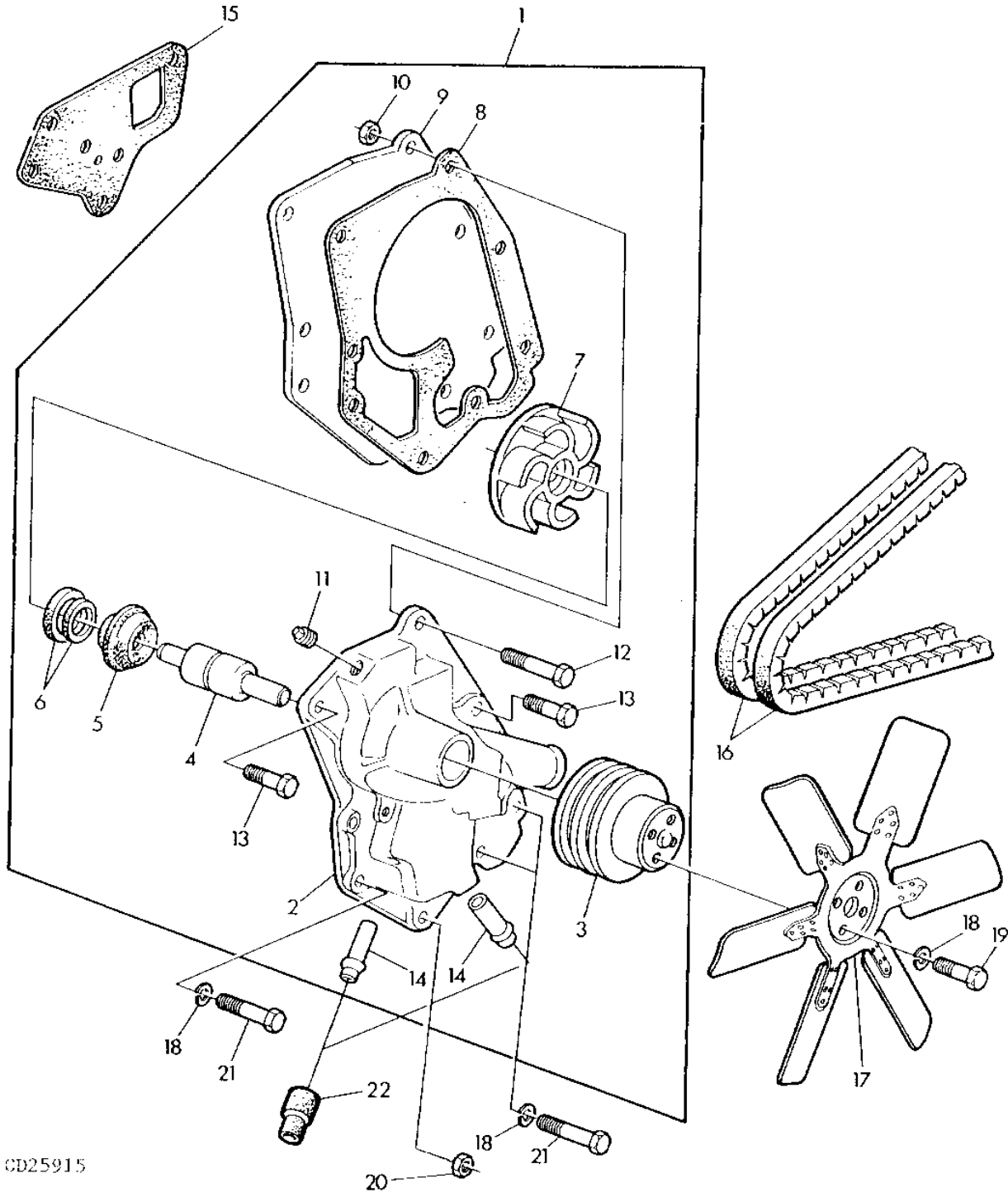

CD25915

1C12

ENGINE

WATER PUMP,FAN AND BELTS - CONTINUED

KEY	PART NO.	PART NAME	QTY	ENGINE SERIAL NO.	REMARKS
1	RE14370	WATER PUMP	1	-795106	(SUB AR97717 AND (2) R99260, THIS APPLICATION)
	AR97712	WATER PUMP	1	795107-	
2	HOUSING	1	-795106	(MARKED R79171) (SUB AR97717 AND (2) R99260, THIS APPLICATION)
	HOUSING	1	795107-	(MARKED R73606 OR R73724) (ORDER AR97717)
3	R51963	PULLEY	1		
4	JD8643	BEARING	1		ORDER RE13976
5	T27261	SEAL	1		ORDER RE13976
6	AR41691	INSERT	1		ORDER RE13976
7	R40979	IMPELLER	1		ORDER RE13976
8	T25485	GASKET	1		
9	T25484	COVER	1		
10	14H812	NUT	1		3/8"
11	15H584	PIPE PLUG	1		1/2"
12	19H1726	CAP SCREW	1		3/8" X 2-1/4"
13	19H2545	CAP SCREW	2		3/8" X 1-3/8"
14	R34985	LINE	2	-795106	I.D.=19MM(0.74")
	R48993	TUBE	2	795107-	I.D.=16MM(0.62")
15	T20243	GASKET	1		
16	AR72036	BELT SET	1		LENGTH=1498MM(59") SET OF (2)
17	AT58891	FAN	1		
18	12H304	LOCK WASHER	7		3/8"
19	19H1800	CAP SCREW	4		3/8" X 1-1/2"
20	14H1076	NUT	1	-729358	3/8" -16UNC
	14H774	NUT	1	729359-	3/8" -24UNF
21	19H1801	CAP SCREW	3		3/8" X 2"
22	R99260	HOSE	AR		I.D.=16MMX19MM (0.62"X0.74")
..	RE13976	KIT	AR		INCLUDE KEYS 4-8,15

1C13

ENGINE

CD25916

-UN-01JAN94

ENGINE OIL COOLER
10 PLATES/BASIC COOLING CAPACITY (-795106)

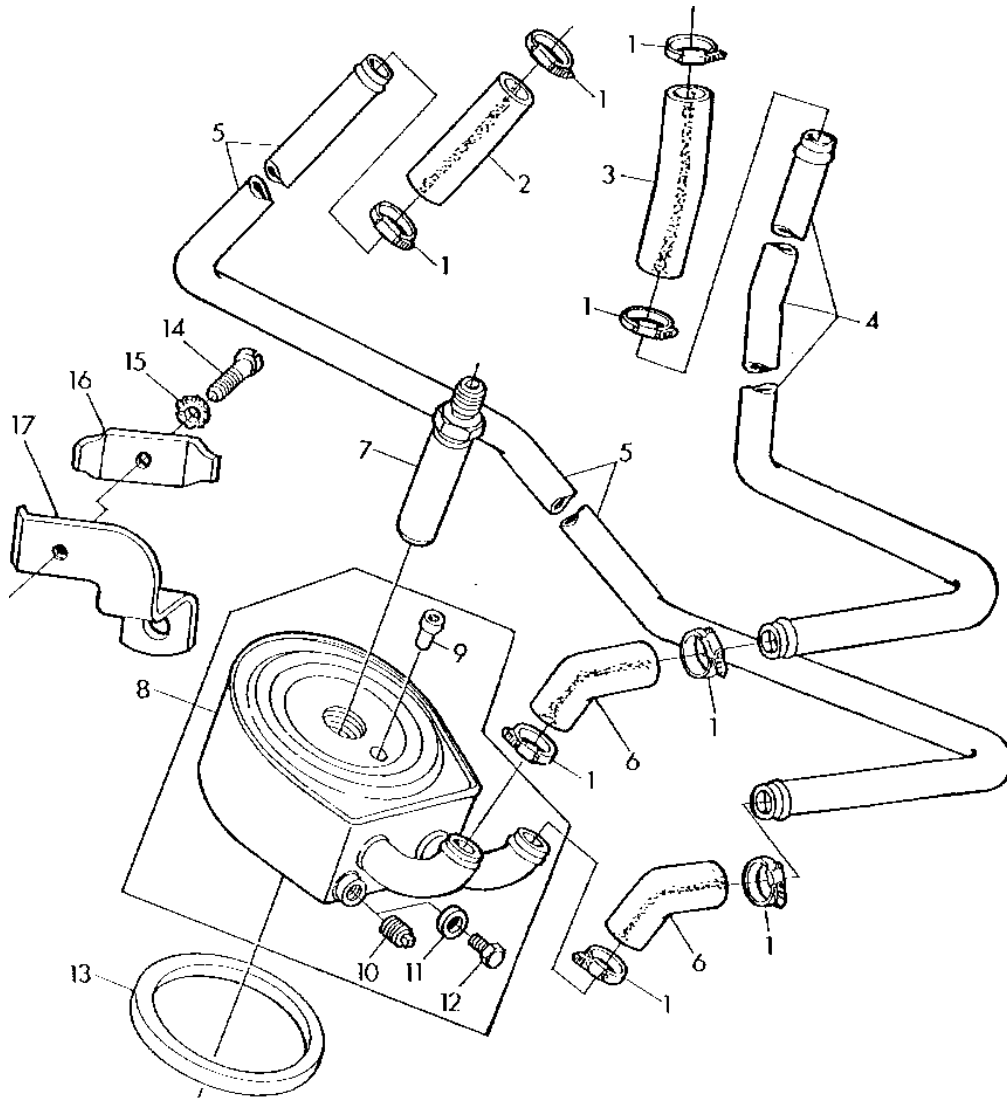

CD25916

1C14

ENGINE

ENGINE OIL COOLER - CONTINUED
10 PLATES/BASIC COOLING CAPACITY (-795106)

KEY	PART NO.	PART NAME	QTY	ENGINE SERIAL NO.	REMARKS
1	AR21837	CLAMP	8		
2	HOSE	1		LGTH=60MM(0.62") (ORDER R83064) (SUB FOR T25469)
3	HOSE	1		LGTH=95MM(1.96") (ORDER R83064) (SUB FOR R79175)
4	R79173	PIPE	1		I.D.19MM(0.74")
5	R79174	PIPE	1		I.D.19MM(0.74")
6	R54829	HOSE	2		
7	R78290	THREADED NIPPLE	1		(USE WITH RE14448)
	T31306	THREADED NIPPLE	1		(USE WITH RE31929)
8	RE14448	OIL COOLER	1		BEHR, (SUB RE31929 AND T31306, THIS APPLICATION)
	RE31929	OIL COOLER	AR		MODINE
9	AR98853	VALVE	1		(USE WITH RE14448)
10	R56947	DRAIN PLUG	1		(USE WITH RE31929)
11	51M7012	RING	1		10.2X14.9X1MM, (USE WITH RE14448)
12	15M2714	DRAIN PLUG	1		10X1MM, (USE WITH RE14448)
13	R70956	WASHER	1		
14	21H1356	SCREW	1		0.190" X 1-1/4"
15	12H251	LOCK WASHER	1		0.190"
16	R60203	CLAMP	1		
17	R60204	CLAMP	1		
..	R83064	HOSE	AR		LGTH=19MMX900MM(0.74"X35.43")

1C15

ENGINE

CD25917 -UN-01JAN94

ENGINE OIL COOLER
8 PLATES/INCREASED COOLING CAPACITY (795107-)

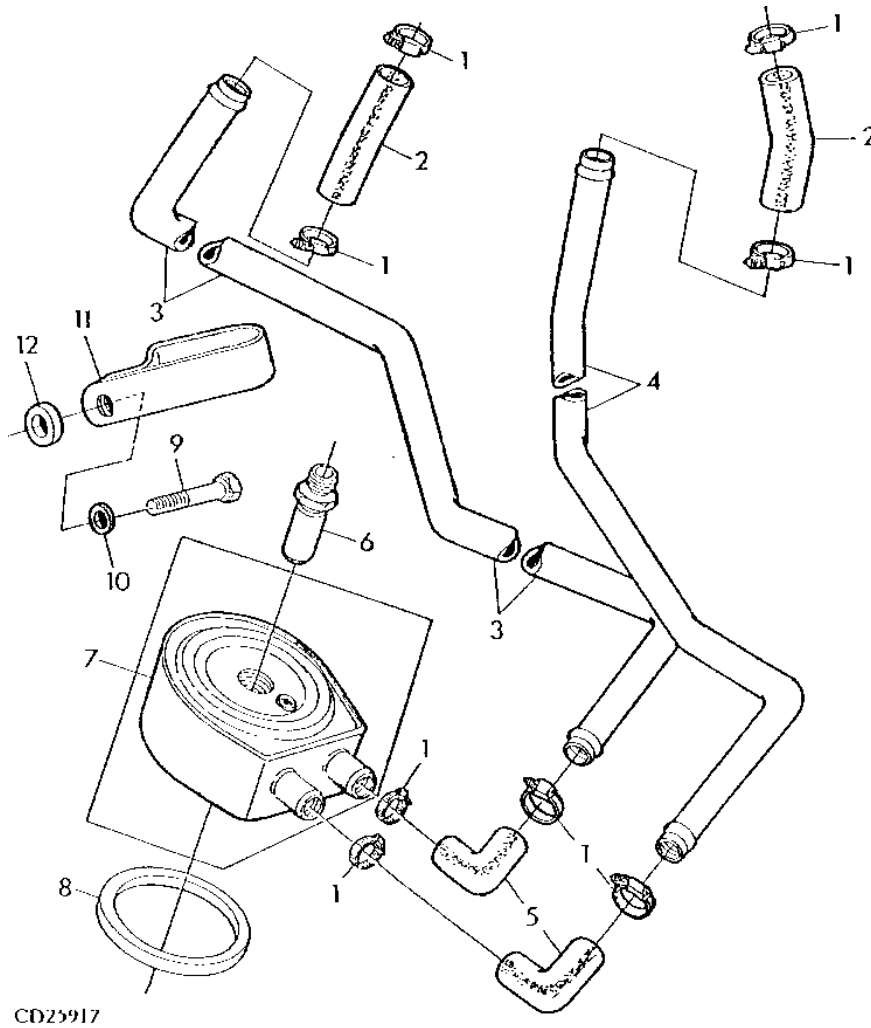

CD25917

1C16

ENGINE

ENGINE OIL COOLER - CONTINUED
8 PLATES/INCREASED COOLING CAPACITY (795107-)

KEY	PART NO.	PART NAME	QTY	ENGINE SERIAL NO.	REMARKS
1	AR21837	CLAMP	8		
2	R99253	HOSE	2		I.D.16MM X 16MM(0.62"X0.62")
3	R99255	LINE	1		I.D.16MM (0.62")
4	R99259	LINE	1		I.D.16MM (0.62")
5	R99254	HOSE	2		
6	T31306	THREADED NIPPLE	1		
7	RE38078	OIL COOLER	1		BEHR
8	R70956	WASHER	1		
9	19H1726	CAP SCREW	1		3/8" X 2-1/4"
10	24H1304	WASHER	1		13/32" X 23/32" X 0.120"
11	R53524	CLAMP	1		
12	R99257	WASHER	1		

MEMORANDA

1C17

ENGINE

R33956 -UN-01JAN94

WATER MANIFOLD AND THERMOSTAT

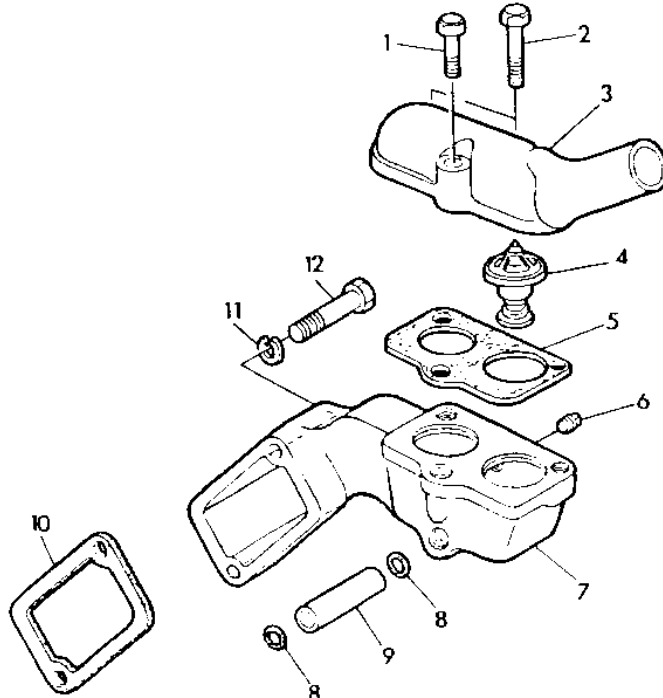

R33956

KEY	PART NO.	PART NAME	QTY	SERIAL NO.	REMARKS
1	19H1801	CAP SCREW	1	3/8" X 2"	
2	19H1732	CAP SCREW	2	3/8" X 1-1/4"	
3	R55968	CASE	1		
4	AR48675	THERMOSTAT	2	82°C (180°F)	
5	R54638	GASKET	1		
6	15H584	PIPE PLUG	1	1/2"	
7	R54637	HOUSING	1		
8	R56461	O-RING	2		
9	R61355	TUBE	1		
10	R54641	GASKET	1		
11	12H304	LOCK WASHER	2	3/8"	
12	19H1912	CAP SCREW	2	3/8" X 3-1/2"	

1C18

ENGINE

CD20516

-UN-01JAN94

ENGINE GASKET SET

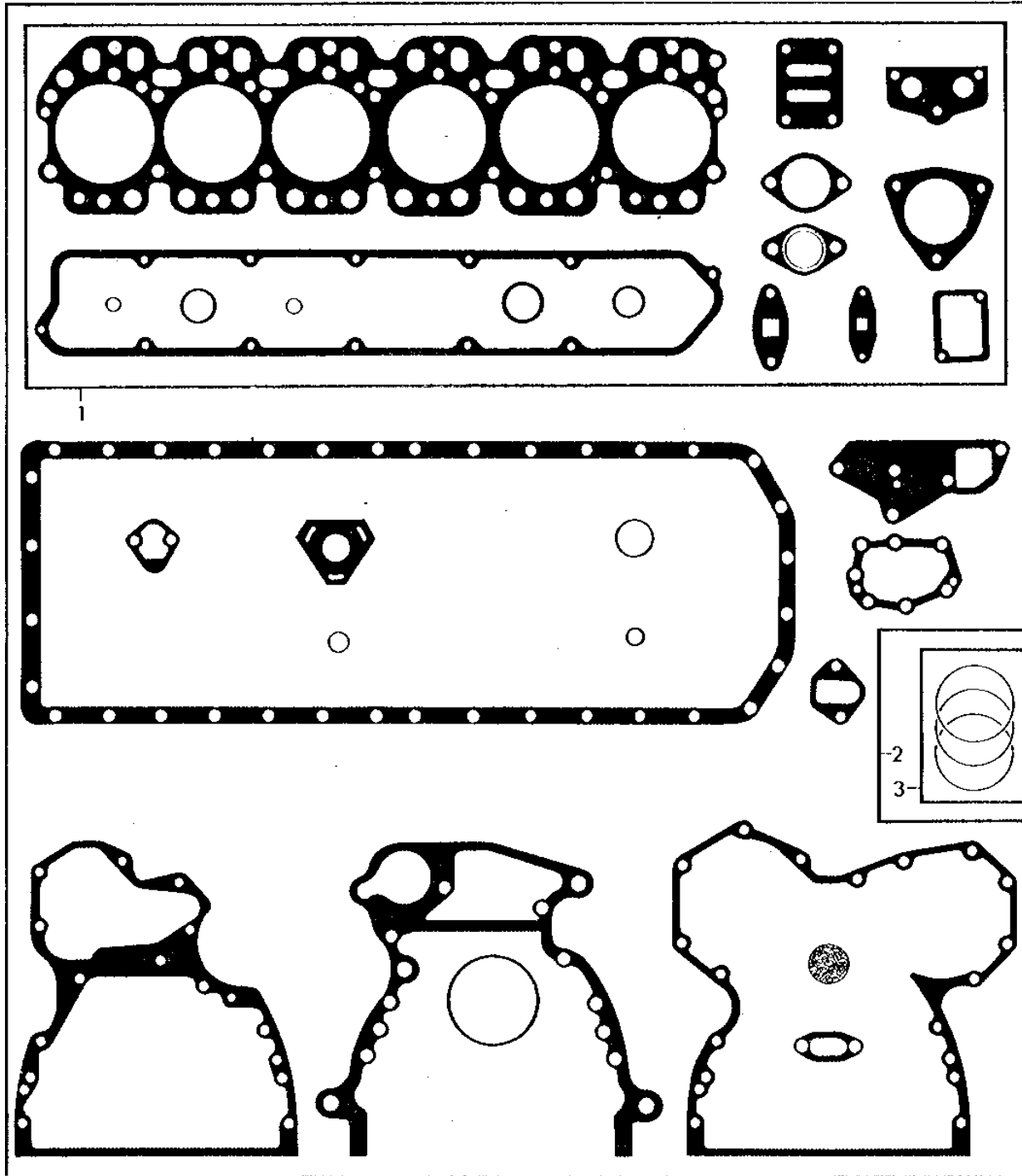

CD 20516

1C19

ENGINE

ENGINE GASKET SET - CONTINUED

KEY	PART NO.	PART NAME	QTY	SERIAL NO.	REMARKS
1	RE38852	GASKET KIT	AR		(SUB FOR AR102267 AND RE16924)
2	RE38860	GASKET KIT	AR		(SUB FOR RE16925, RE38859)
3	AR65507	O-RING KIT	6		

1C20

ENGINE

RP1396

-UN-01JAN94

ENGINE COOLANT HEATER

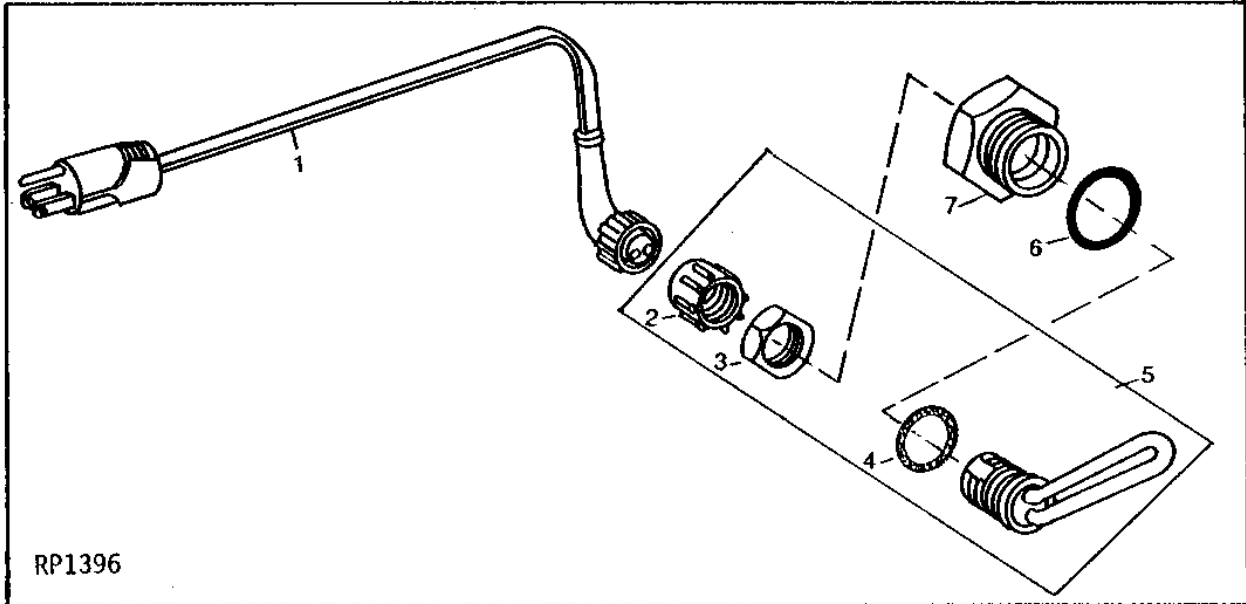

RP1396

KEY	PART NO.	PART NAME	QTY	TRACTOR SERIAL NO.	REMARKS
1	AR50411	WIRING LEAD	1		
2	R54510	CAP	1		
3	R54511	NUT	1		
4	R47693	GASKET	1		
5	AR62399	COOLANT HEATER	1		
6	U13639	O-RING	1		
7	R54123	ADAPTER	1		
8	AR62492	COOLANT HEATER	1		

1C21

ENGINE

Z109074 -UN-01JAN94

ENGINE - MOUNTING PARTS

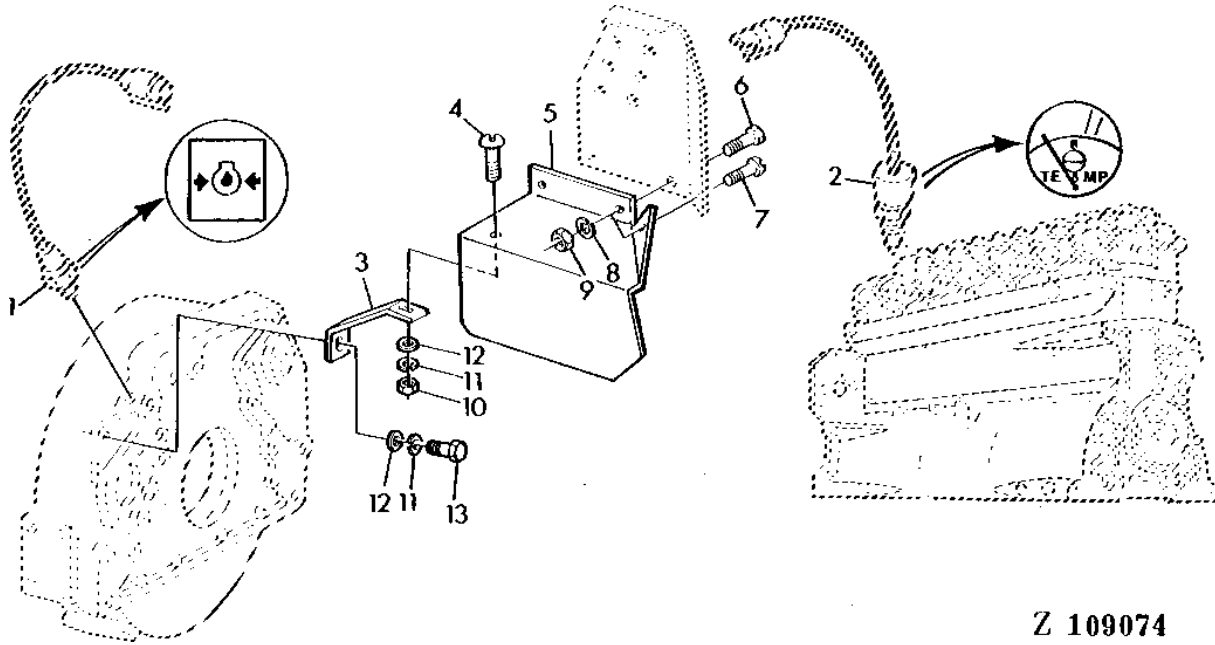

Z 109074

KEY	PART NO.	PART NAME	QTY	SERIAL NO.	REMARKS
1	SENDER	1	SEE SECTION 040	
2	SENDER	1	SEE SECTION 040	
3	Z39929	HOLDER	1		
4	21M7162	SCREW	AR	M10 X 20	
5	Z39931	GUARD	1		
6	19M6614	CAP SCREW	AR	M6 X 12	
7	21M7087	SCREW	AR	M6 X 12	
8	12M7012	LOCK WASHER	AR	6.100 MM	
9	14M7027	NUT	AR	M6	
10	14M7140	NUT	AR	M10	
11	12M7013	LOCK WASHER	AR	10.200 MM	
12	24M7040	WASHER	AR	11 X 20 X 2 MM	
13	19H1936	CAP SCREW	1	3/8" X 3/4"	

1C22

ENGINE

Z109075

-UN-01JAN94

RADIATOR

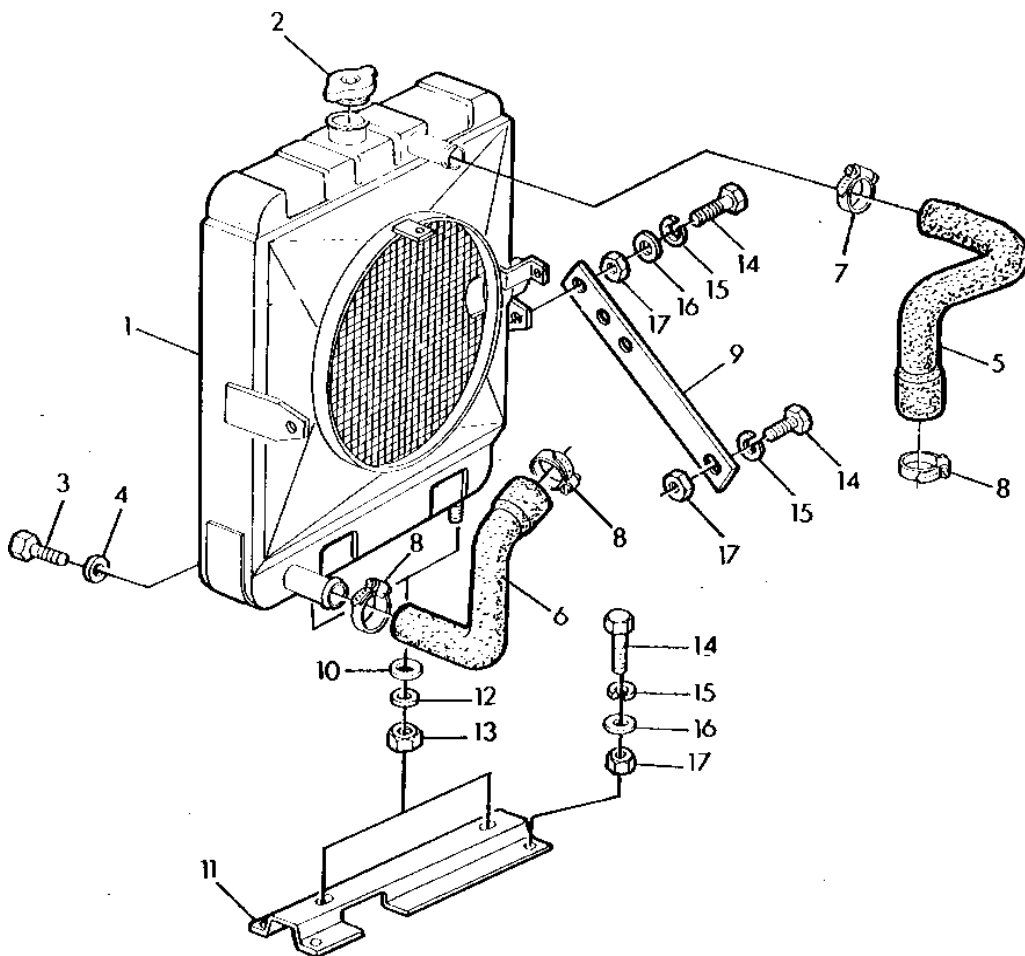

Z 109075

1C23

ENGINE

RADIATOR - CONTINUED

KEY	PART NO.	PART NAME	QTY	SERIAL NO.	REMARKS
1	AZ23833	RADIATOR	1		INCL.KEYS 2-4
2	Z29121	FILLER CAP	1		
3	15M7020	DRAIN PLUG	AR		M14 X 1,5
4	51M4269	RING	AR		14 X 18MM
5	Z34787	HOSE	1		UP
6	Z34788	HOSE	1		LOW
7	Z21160	CLAMP	1		
8	Z21162	CLAMP	3		
9	Z34785	STRAP	2		
10	Z31385	STRAP	AR		
11	Z34784	SUPPORT	1		
12	24M7107	WASHER	2		14 X 28 X 3 MM
13	14M7169	LOCK NUT	2		M14
14	19M7163	CAP SCREW	8		M8 X 25
15	12M7008	LOCK WASHER	AR		8.100 MM
16	24M7036	WASHER	AR		9 X 16 X 1.600 MM
17	14M7029	NUT	AR		M8

1C24

ENGINE

Z109076 -UN-01JAN94

ROTARY RADIATOR SCREEN

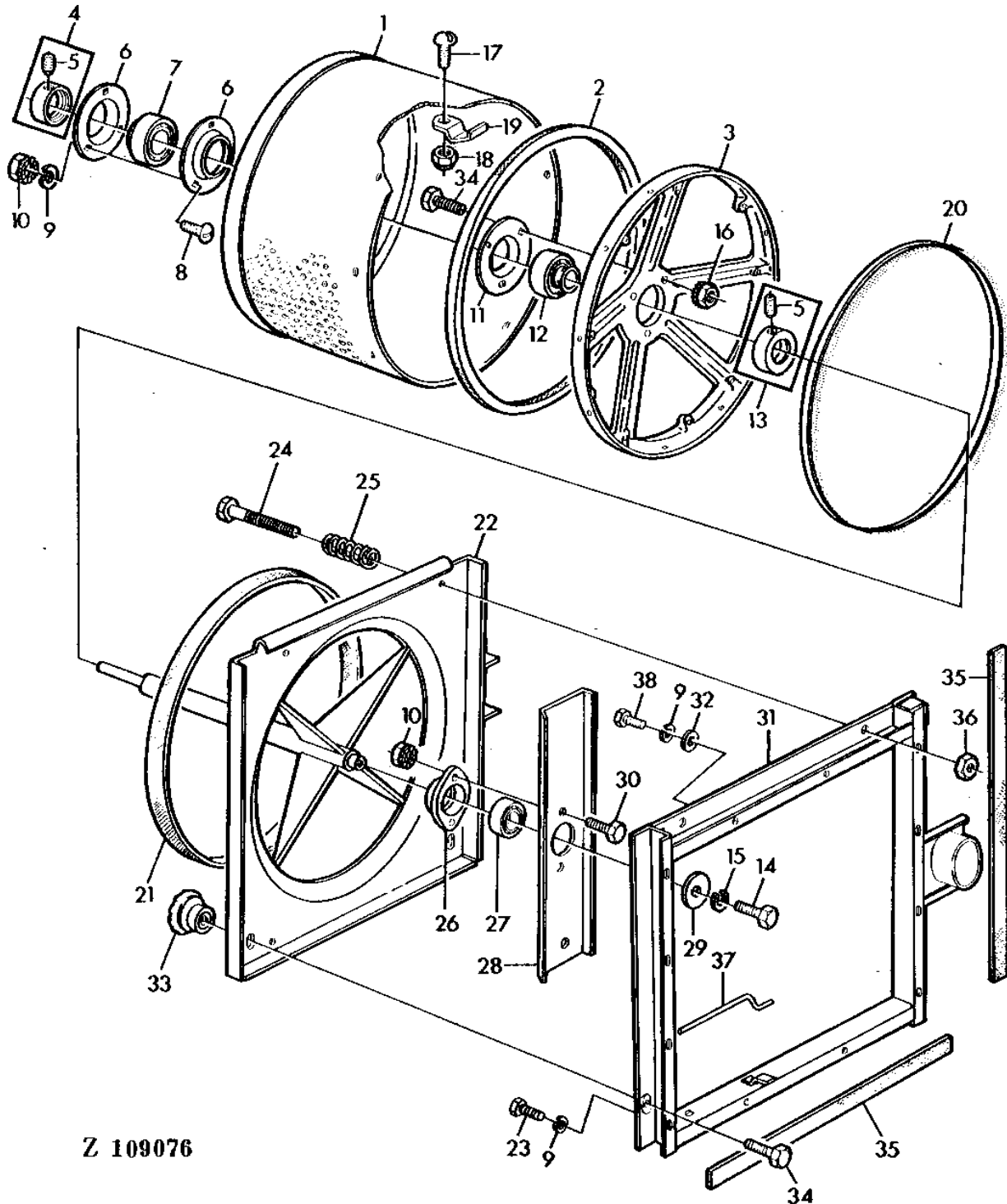

Z 109076

1C25

ENGINE

ROTARY RADIATOR SCREEN - CONTINUED

KEY	PART NO.	PART NAME	QTY	SERIAL NO.	REMARKS
1	AZ19965	SCREEN	1		
2	Z32165	GASKET	1		
3	Z10872	SPIDER	1		
4	AZ20029	ECCENTRIC LOCKING COLLAR	1		
5	22M7079	SET SCREW	AR	M6 X 6	
6	Z31371	QUILL	2		
7	AZ19963	BALL BEARING	1		
8	03M7092	BOLT	AR	M6 X 16	
9	12M7012	LOCK WASHER	AR	6.100 MM	
10	Z41039	LOCK NUT	AR		
11	Z33117	QUILL	1		
12	JD39108	BALL BEARING	1		
13	AZ13117	ECCENTRIC LOCKING COLLAR	1		
14	19M7139	CAP SCREW	AR	M8 X 20	
15	12M7008	LOCK WASHER	AR	8.100 MM	
16	14M7416	FLANGE NUT	AR	M8	
17	21M7031	SCREW	AR	M6 X 15	
18	14M7165	LOCK NUT	AR	M6	
19	Z35159	CLAMP	12		
20	AZ21454	BRUSH	1		
21	Z39668	GASKET	1		
22	AZ22048	FRAME	1		
23	Z38459	CAP SCREW	AR		
24	19M7164	CAP SCREW	AR	M8 X 50	
25	Z33018	COMPRESSION SPRING	2		
26	Z33854	PRESSED FLANGED HOUSING	1		
27	JD29980	BALL BEARING	1		
28	Z39834	FAN BLADE	1		
29	24M7024	WASHER	AR	9 X 28 X 3 MM	
30	19M7286	CAP SCREW	AR	M6 X 25	
31	AZ24183	FRAME	1		
32	Z26250	WASHER	4		
33	AZ22047	GRIP	2		
34	19M7163	CAP SCREW	AR	M8 X 25	
35	Z32847	WEATHERSTRIP	8		
36	14M7166	LOCK NUT	AR	M8	
37	Z34783	BRACE	1		
38	19M6614	CAP SCREW	AR	M6 X 12	

1D1

ENGINE

Z111673 -UN-01JAN94

SUCTION NOZZLE FOR ROTARY RADIATOR SCREEN

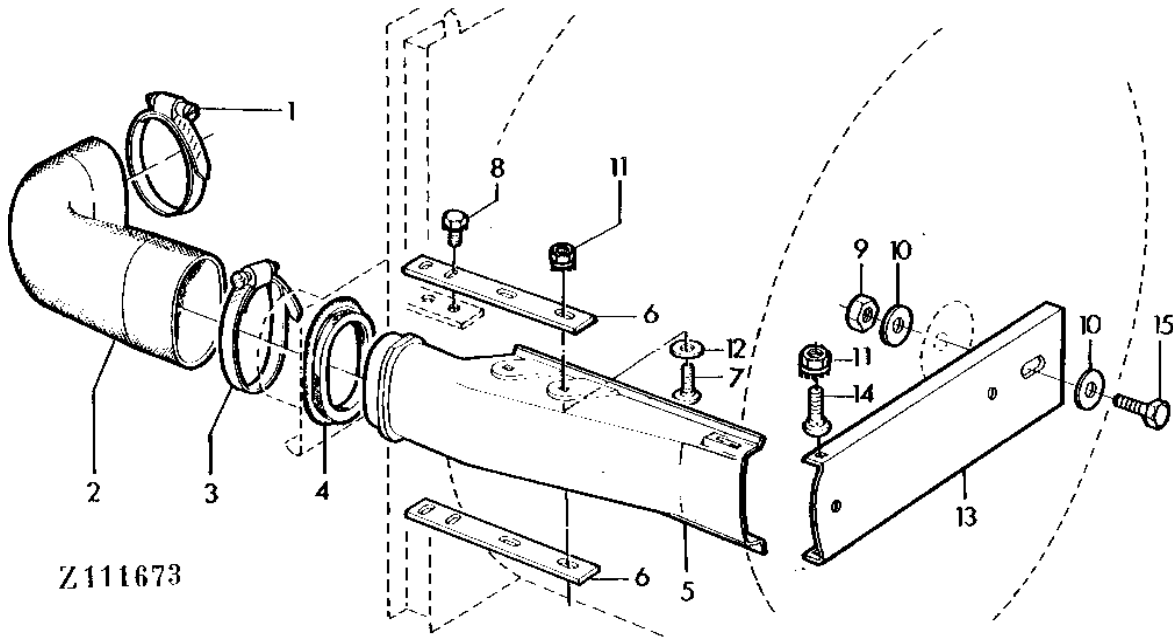

Z111673

KEY	PART NO.	PART NAME	QTY	SERIAL NO.	REMARKS
1	Z30340	CLAMP	1		
2	Z33077	HOSE	1		
3	Z33087	CLAMP	1		
4	Z33071	GASKET	1		
5	Z32924	NOZZLE	1		
6	Z33070	RETAINER	2		
7	03M7068	BOLT	AR	M6 X 20	
8	Z38459	CAP SCREW	AR		
9	14M7029	NUT	1	M8	
10	24M7036	WASHER	AR	9 X 16 X 1.600 MM	
11	Z41039	NUT	AR		
12	24M7025	WASHER	AR	6.600 X 22 X 2 MM	
13	Z33076	SHEET	1		
14	03M7092	BOLT	AR	M6 X 16	
15	19M7301	CAP SCREW	AR	M8 X 40	

MEMORANDA

1D2

ENGINE

Z117018 -UN-01JAN94

COUNTERSHAFT FOR ROTARY RADIATOR SCREEN

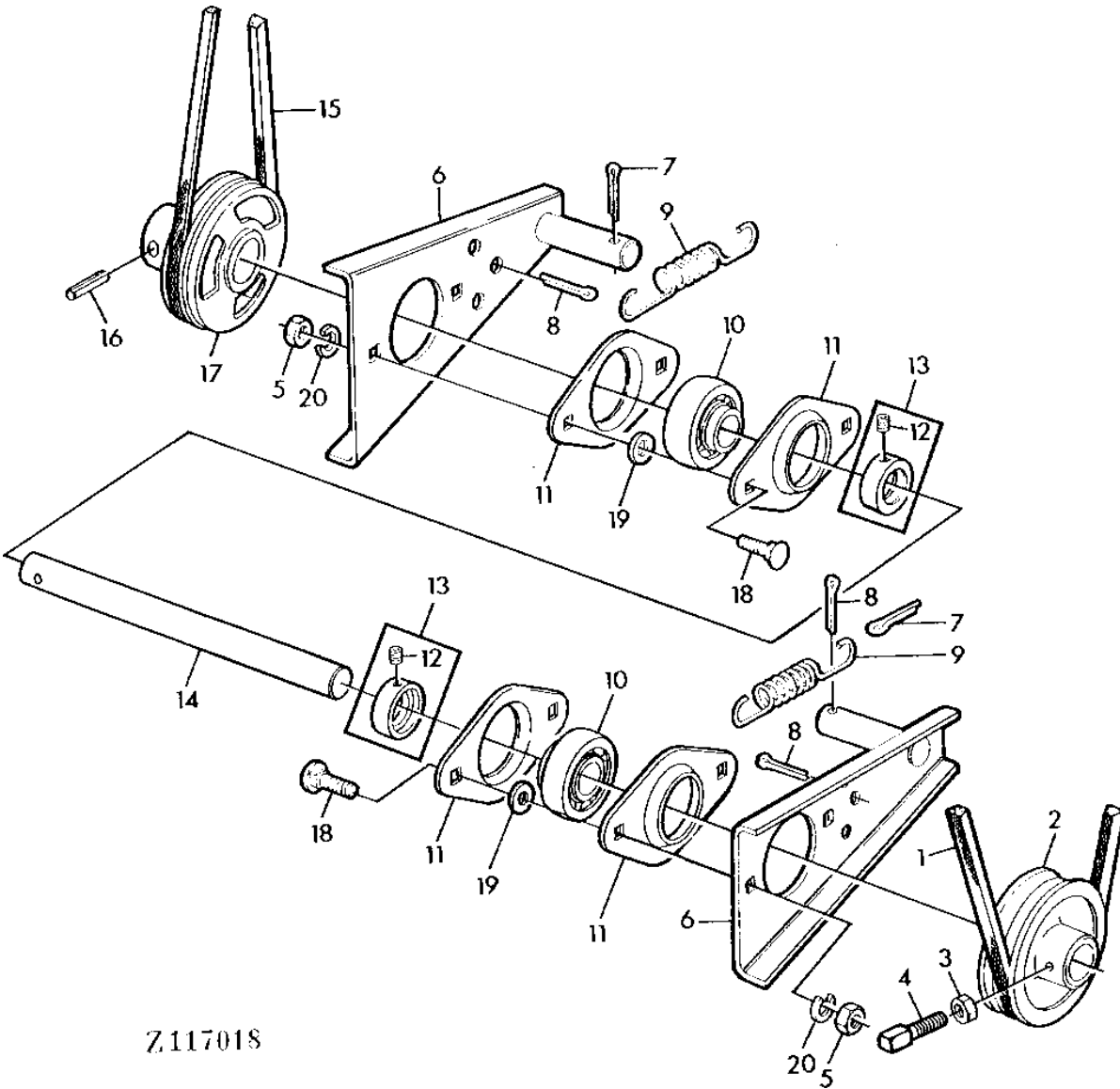

Z117018

1D3

ENGINE

COUNTERSHAFT FOR ROTARY RADIATOR SCREEN - CONTINUED

KEY	PART NO.	PART NAME	QTY	SERIAL NO.	REMARKS
1	Z34786	BELT	1		
2	Z10864	PULLEY	1		
3	14M7029	NUT	1	M8	
4	22M7148	SET SCREW	1	M8 X 16, (SUB FOR Z32432)	
5	14M7027	NUT	AR	M6	
6	AZ23070	SUPPORT	2		
7	11M7013	COTTER PIN	4	3.200 X 18 MM	
8	11M7035	COTTER PIN	2	6.300 X 22 MM	
9	Z21232	EXTENSION SPRING	2		
10	AZ19970	BALL BEARING	2		
11	Z31372	PRESSED FLANGED HOUSING	4		
12	22M7079	SET SCREW	2	M6 X 6	
13	AZ20030	ECCENTRIC LOCKING COLLAR	2		
14	Z34685	SHAFT	1		
15	Z32190	BELT	1		
16	34M7033	SPRING PIN	1	5 X 30MM	
17	Z10818	PULLEY	1		
18	03M7092	BOLT	AR	M6 X 16	
19	24M7054	WASHER	AR	6.400 X 12 X 1.600 MM	
20	12M7012	LOCK WASHER	AR	6.100 MM	

1D4

ENGINE

Z107713 -UN-01JAN94

ENGINE BREATHER AND DRAINING ENGINE OIL

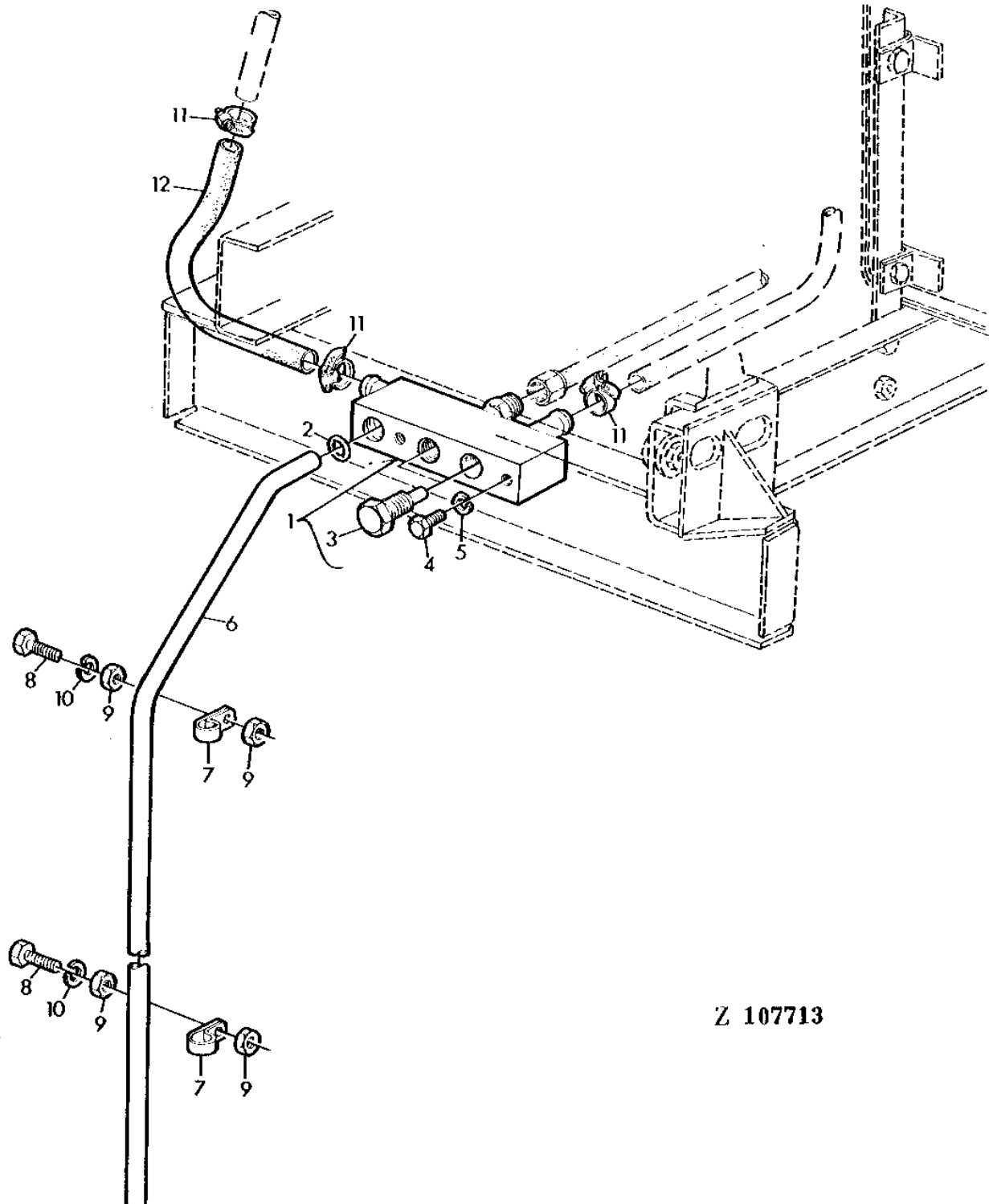

Z 107713

1D5

ENGINE

ENGINE BREATHER AND DRAINING ENGINE OIL - CONTINUED

KEY	PART NO.	PART NAME	QTY	SERIAL NO.	REMARKS
1	AZ28480	CASE	1		INCL.KEY (2) 3
2	Z34562	O-RING	1		
3	Z34211	PLUG	2		
4	19M7376	CAP SCREW	AR	M8 X 22	
5	12M7008	LOCK WASHER	AR	8.100 MM	
6	Z34214	PIPE	1		
7	Z34215	CLAMP	2		
8	19M7382	CAP SCREW	AR	M10 X 40	
9	14M7140	NUT	AR	M10	
10	12M7013	LOCK WASHER	AR	10.200 MM	
11	Z26822	CLAMP	3		
12	Z34209	HOSE	1		

1D6

ENGINE

Z109080 -UN-01JAN94

ENGINE SUPPORT

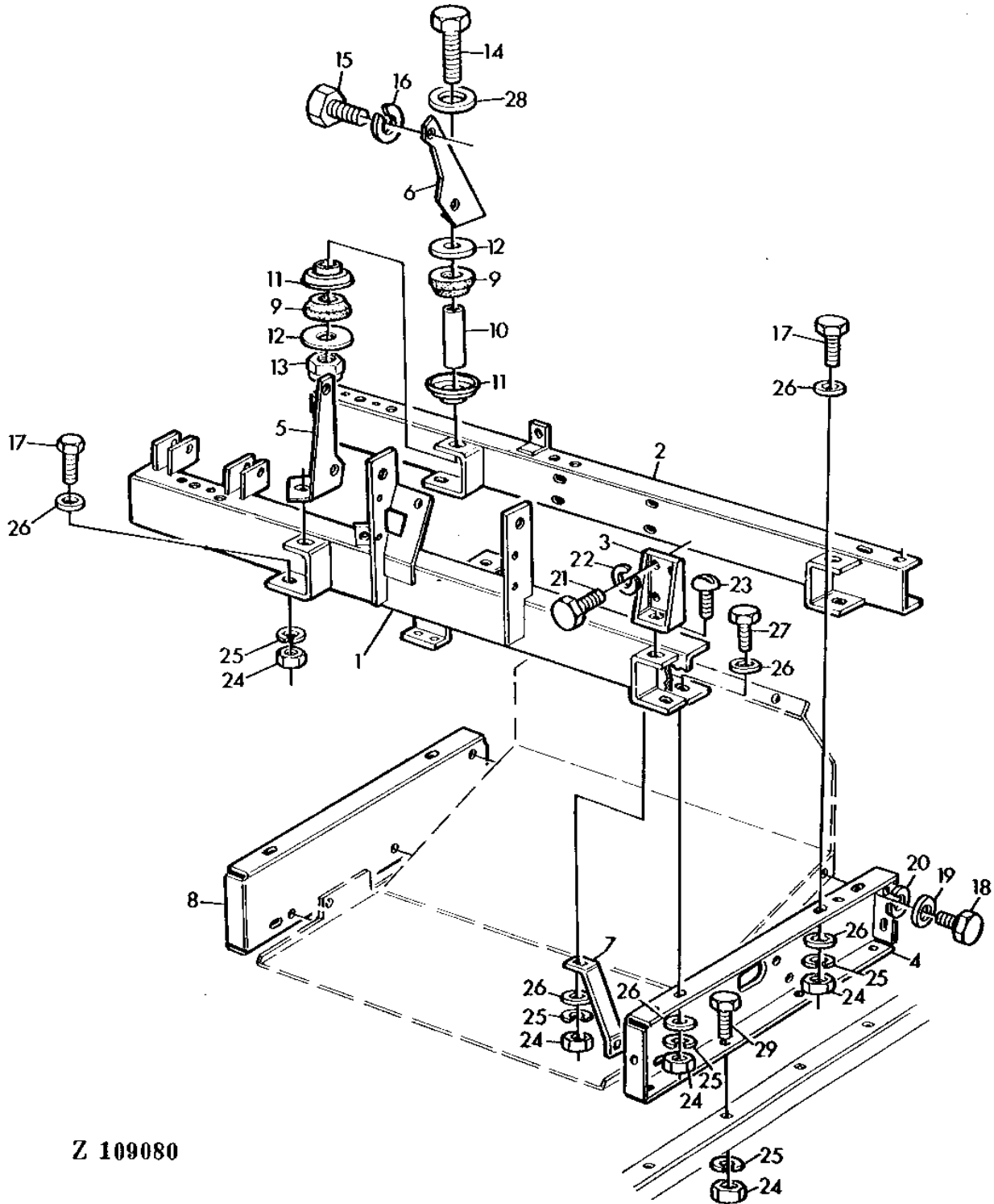

Z 109080

1D7

ENGINE

ENGINE SUPPORT - CONTINUED

KEY	PART NO.	PART NAME	QTY	SERIAL NO.	REMARKS
1	AZ35276	SUPPORT	1		
2	AZ23032	SUPPORT	1		
3	AZ31944	SUPPORT	2		
4	Z34163	HOLDER	1	L.H.	
5	Z34167	SUPPORT	1		
6	Z34168	SUPPORT	1		
7	Z34179	HOLDER	2		
8	AZ35689	BRACKET	1	R.H., (SUB FOR AZ35015)	
9	H80197	BUSHING	8		
10	H34482	SPACER	4		
11	H78856	RETAINER	8		
12	P50456	WASHER	AR		
13	14M7170	LOCK NUT	4	M16	
14	19M7504	CAP SCREW	4	M16 X 85	
15	19H1833	CAP SCREW	4	5/8" X 1-1/4"	
16	12H294	LOCK WASHER	4	5/8"	
17	19M7168	CAP SCREW	5	M10 X 30	
18	19M7375	CAP SCREW	AR	M6 X 18	
19	24M7088	WASHER	AR	6.600 X 12 X 1.600 MM	
20	12M7012	LOCK WASHER	AR	6.100 MM	
21	19H1815	CAP SCREW	8	1/2" X 1-1/4"	
22	12H301	LOCK WASHER	8	1/2"	
23	03M7085	BOLT	AR	M10 X 30	
24	14M7140	NUT	AR	M10	
25	12M7013	LOCK WASHER	AR	10.200 MM	
26	L19008	WASHER	2		
27	19M7169	CAP SCREW	AR	M10 X 35	
28	24M7048	WASHER	2	15.500 X 28 X 2.500 MM	
29	19M7167	CAP SCREW	AR	M10 X 25	

1D8

ENGINE

Z109221 -UN-01JAN94

MOTOR PULLEY

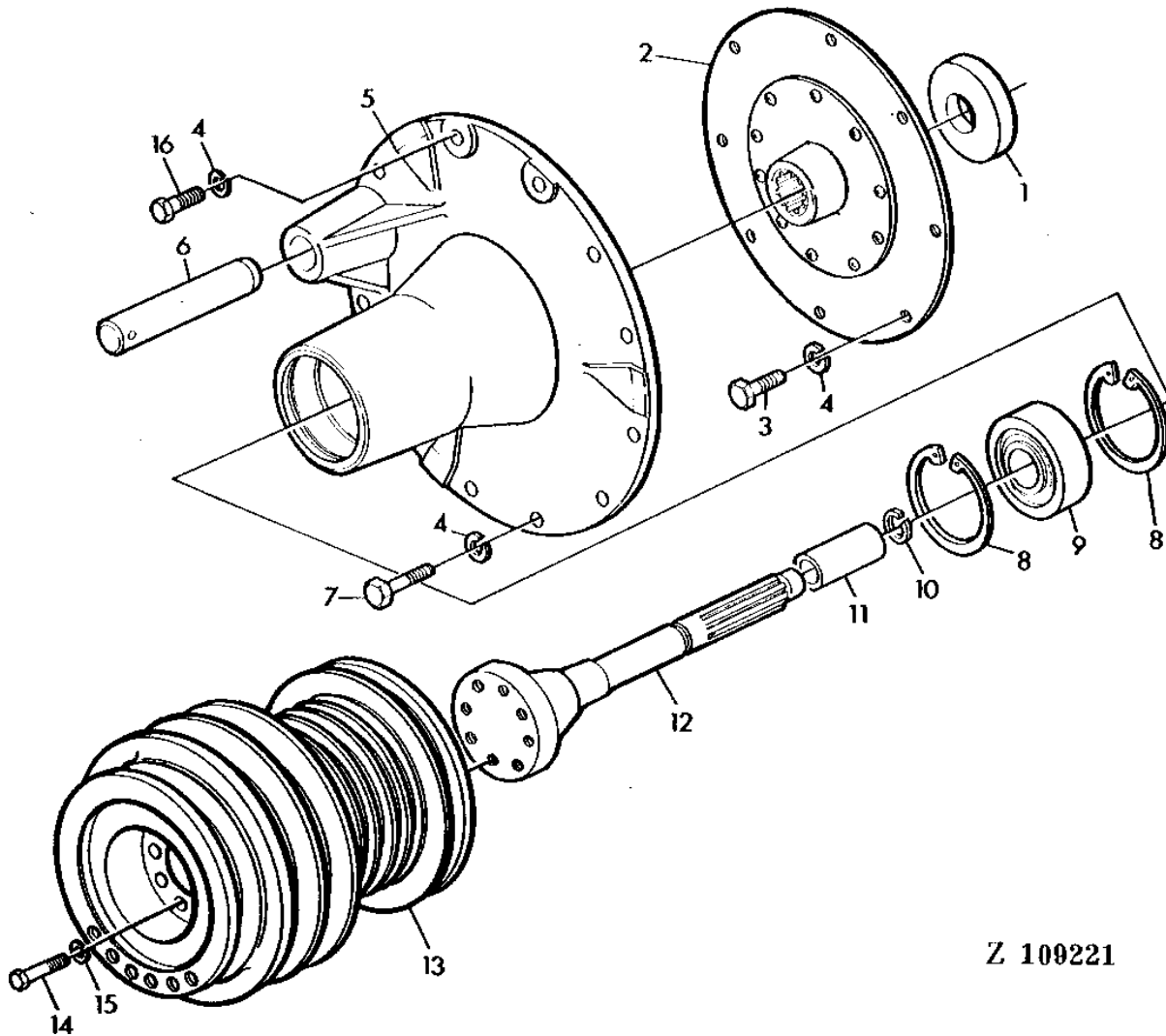

Z 109221

1D9

ENGINE

MOTOR PULLEY - CONTINUED

KEY	PART NO.	PART NAME	QTY	SERIAL NO.	REMARKS
1	Z21392	DISK	1		
2	AZ31487	DRIVER	1		
3	19H1936	CAP SCREW	8		3/8" X 3/4"
4	12M7013	LOCK WASHER	AR		10.200 MM
5	Z10904	HOUSING	1		
6	Z33851	PIN	1		
7	19H1731	CAP SCREW	11		3/8" X 1"
8	40M1873	SNAP RING	2		90 X 3MM
9	AP19769	BALL BEARING	1		
10	40M7073	SNAP RING	1		40 X 2,5MM
11	Z38618	SPACER	1		
12	Z11407	KNUCKLE	1		
13	Z11568	PULLEY	1		
14	19M7073	CAP SCREW	8		M12 X 50
15	12M7014	LOCK WASHER	8		12.200 MM
16	19H1732	CAP SCREW	1		3/8" X 1-1/4"

1D13

FUEL AND AIR INTAKE SYSTEM

CD21006 -UN-01JAN94

AIR INTAKE MANIFOLD

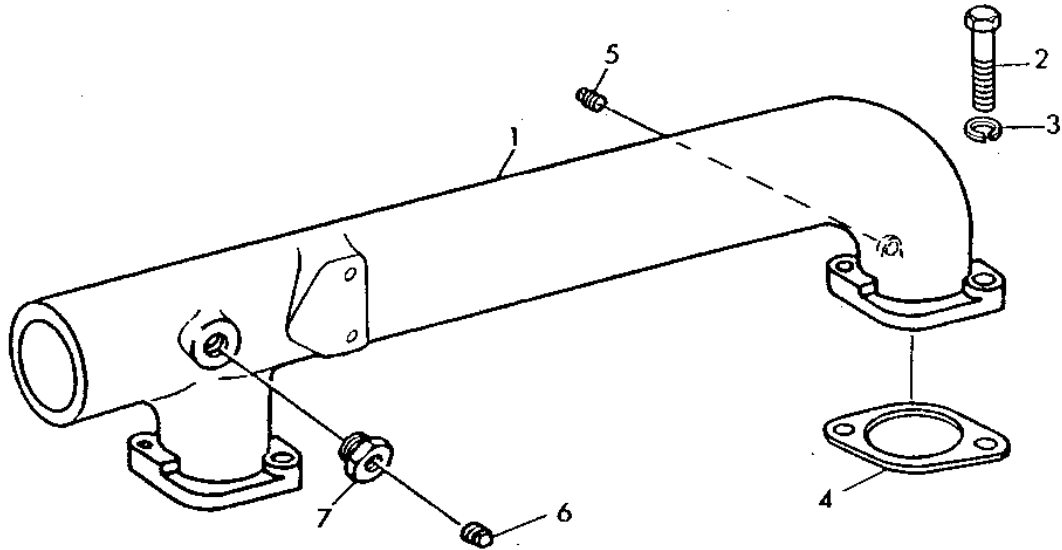

CD 21006

KEY	PART NO.	PART NAME	QTY	SERIAL NO.	REMARKS
1	T29676	INTAKE MANIFOLD	1		
2	19H988	CAP SCREW	4	3/8" X 1-1/4"	
3	24H1303	WASHER	4	13/32" X 11/16" X 0.065"	
4	R81275	GASKET	2	(SUB FOR T20159)	
5	15H558	PIPE PLUG	AR	1/8"	
6	15H255	PIPE PLUG	AR	3/8"	
7	T27986	FITTING	1	(SUB FOR R84982, THIS APPLICATION)	

1D14

FUEL AND AIR INTAKE SYSTEM

CD30113 -UN-01JAN94

EXHAUST MANIFOLD

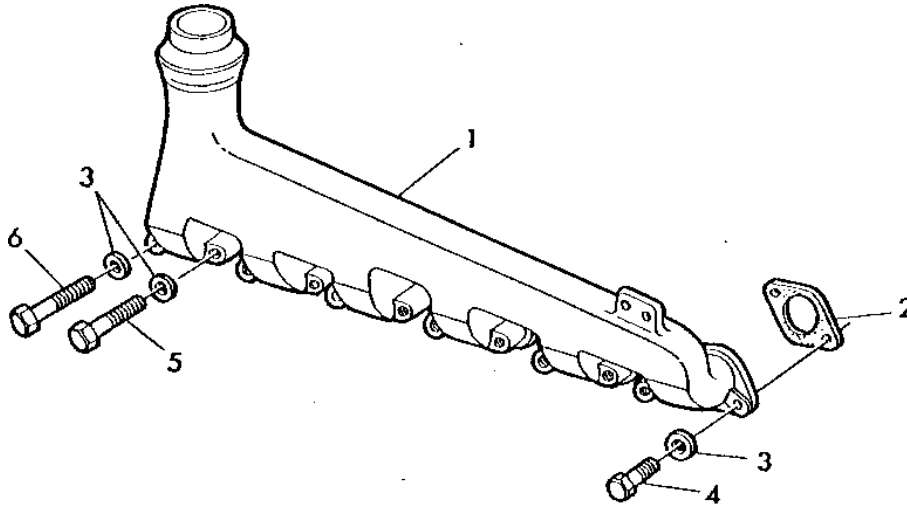

CD 30 113

KEY	PART NO.	PART NAME	QTY	SERIAL NO.	REMARKS
1	R65850	EXHAUST MANIFOLD	1		
2	R90658	GASKET	6		(SUB FOR T20006)
3	24H1303	WASHER	12		13/32" X 11/16" X 0.065"
4	19H988	CAP SCREW	1		3/8" X 1-1/4"
5	19H268	CAP SCREW	5		3/8" X 2-1/2"
6	19H1912	CAP SCREW	6		3/8" X 3-1/2"

1D15

FUEL AND AIR INTAKE SYSTEM

FUEL FILTER AND LINES (FOR FUEL PUMP WITH THREADED FITTINGS)

CD30133 -UN-01JAN94

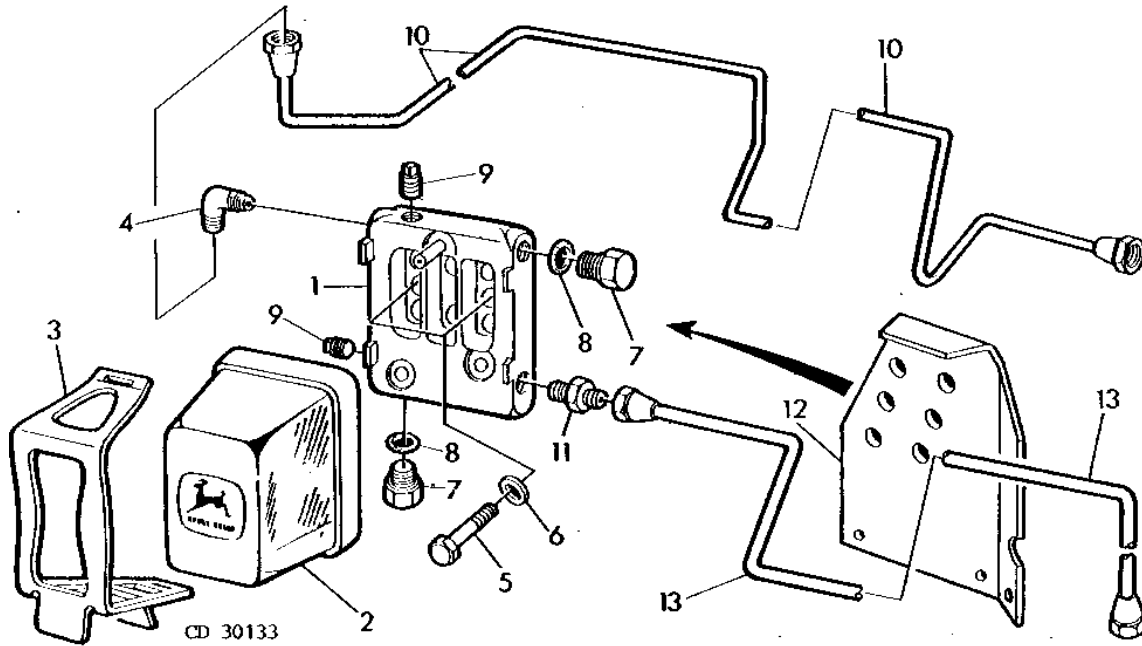

KEY	PART NO.	PART NAME	QTY	SERIAL NO.	REMARKS
1	AR50040	HOUSING	1	-728431	(ORDER RE28535 AND 15H558)
	HOUSING	1	728432-845102	(MARKED RE28534) (ORDER RE28535 AND 15H558)
	RE28535	HOUSING	1	845103-	
2	AR86745	FILTER ELEMENT	1		
3	R66821	CLAMP	1		
4	R82131	ELBOW FITTING	1		(SUB FOR T30738)
5	19H1731	CAP SCREW	2		3/8" X 1"
6	24H1303	WASHER	2		13/32" X 11/16" X 0.065"
7	R48071	DRAIN PLUG	2		
8	R26287	O-RING	2		
9	15H558	PIPE PLUG	1	-845102	1/8", LOWER
	15H558	PIPE PLUG	2	845103-	1/8"
10	RE26983	FUEL LINE	1		(SUB FOR DD14479)
11	R27346	FITTING	1		
12	CD16159	BRACKET	1		
13	AR84732	FUEL LINE	1		(USE WITH DD14292, RE27667, RE37482)

1D16

FUEL AND AIR INTAKE SYSTEM

FUEL FILTER AND LINES (FOR FUEL PUMP WITH HOSE CONNECTION)

CD37506 -UN-01JAN94

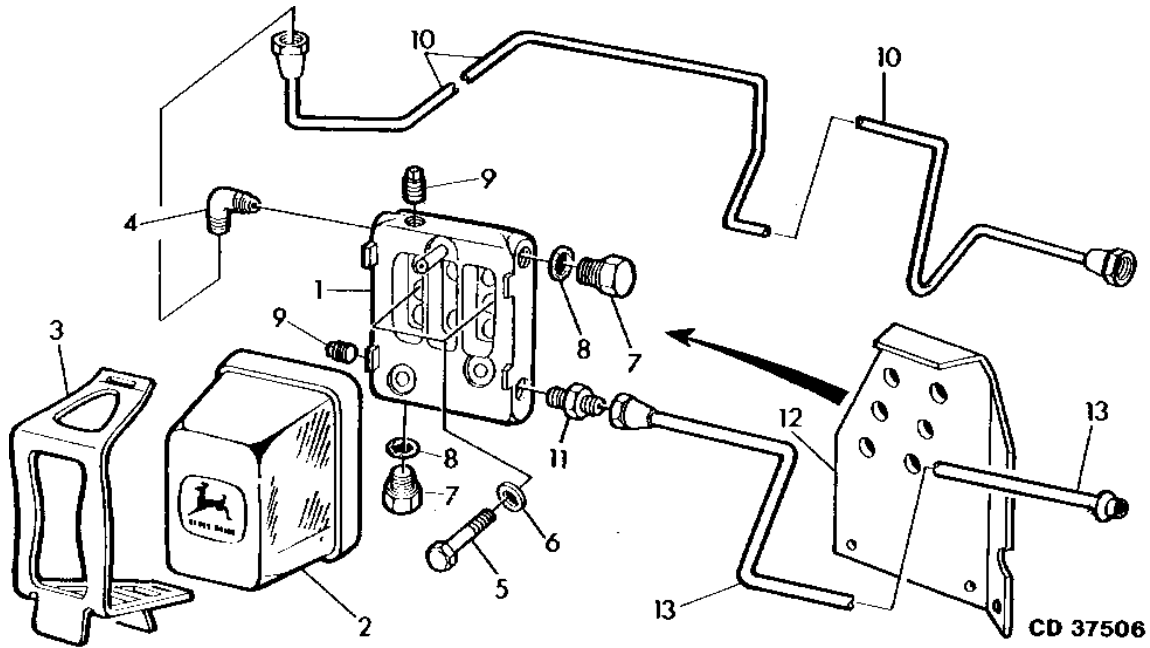

KEY	PART NO.	PART NAME	QTY	ENGINE SERIAL NO.	REMARKS
1	RE28535	HOUSING	1		
2	AR50041	FUEL FILTER	1		
3	R66821	CLAMP	1		
4	R82131	ELBOW FITTING	1		
5	19H1731	CAP SCREW	2	3/8" X 1"	
6	24H1303	WASHER	2	13/32" X 11/16" X 0.065"	
7	R48071	DRAIN PLUG	2		
8	R26287	O-RING	2		
9	15H558	PIPE PLUG	2	1/8"	
10	RE26983	FUEL LINE	1		
11	R27346	FITTING	1		
12	CD16159	BRACKET	1		
13	RE38015	FUEL LINE	1	(USE WITH RE38009)	

1D17

FUEL AND AIR INTAKE SYSTEM

FUEL TRANSFER PUMP "CORONA" (-728193)

CD20521 -UN-01JAN94

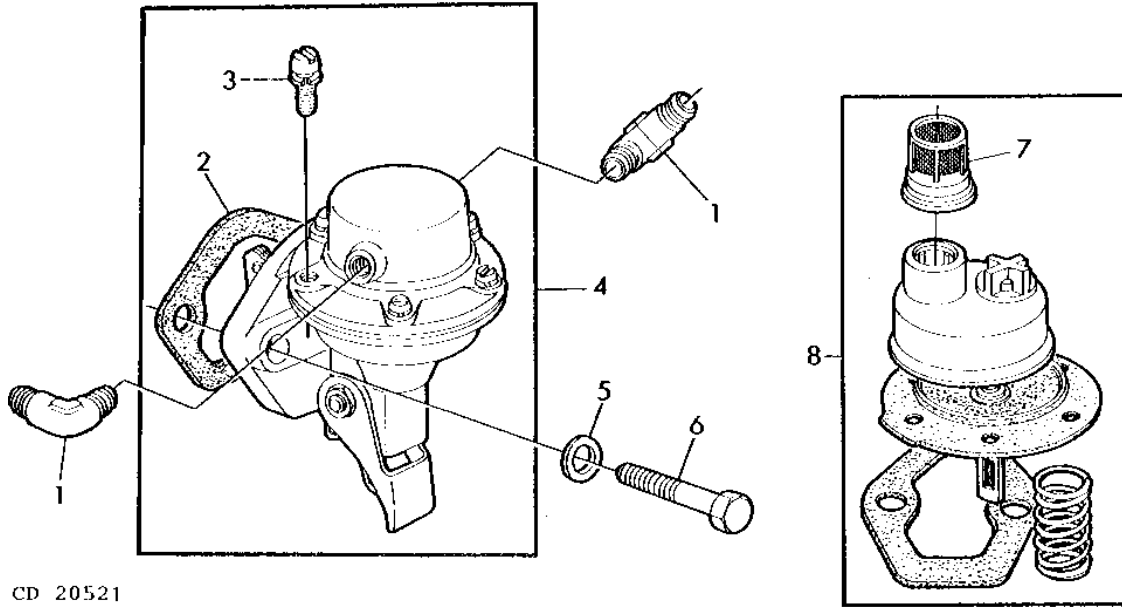

CD 20521

KEY	PART NO.	PART NAME	QTY	SERIAL NO.	REMARKS
1	R82131	ELBOW FITTING	1		(SUB FOR T30738) FUEL LINE TO FUEL FILTER
	L61356	HOSE FITTING	1		FUEL LINE FROM ELECTRICAL FUEL TRANSFER PUMP
2	R97350	GASKET	1		(SUB FOR R27285)
3	AR102676	SCREW, WITH WASHER	6		
4	DD14195	FUEL PUMP	1		(SUB RE27667, THIS APPLICATION)
5	T27860	WASHER	2		
6	19H1849	CAP SCREW	2	5/16" X 1-1/4"	
7	R75931	STRAINER	1		
8	RE37466	FUEL PUMP	AR		KIT, (SUB FOR DD14194)

1D18

FUEL AND AIR INTAKE SYSTEM

CD19024 -UN-01JAN94

FUEL TRANSFER PUMP "SOFABEX"

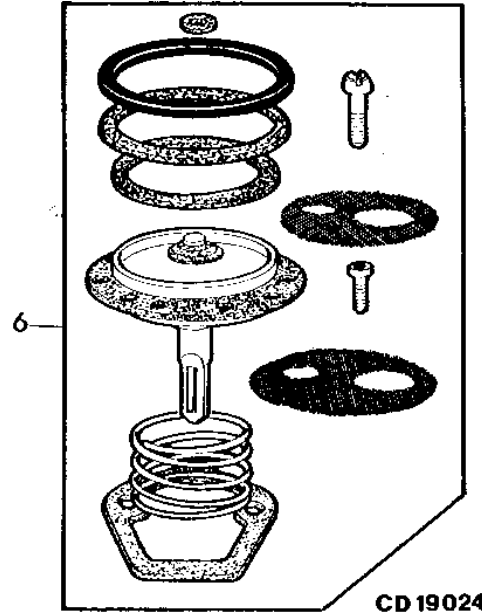
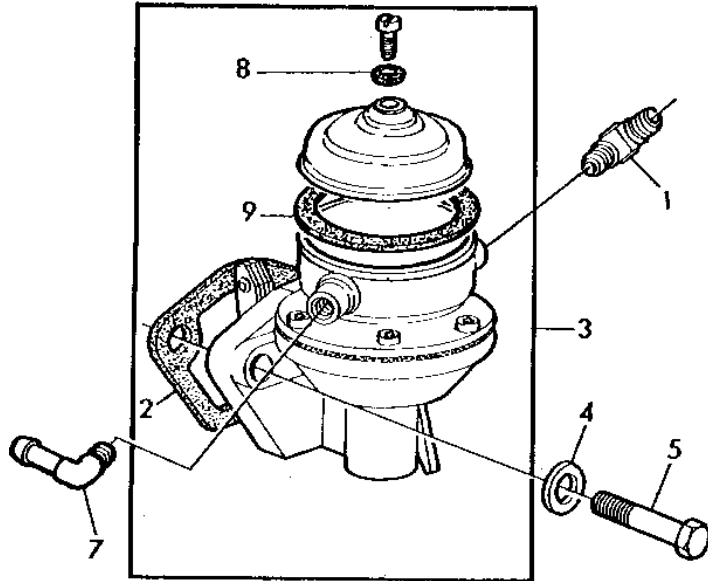

KEY	PART NO.	PART NAME	QTY	ENGINE SERIAL NO.	REMARKS
1	R82131	ELBOW FITTING	2		
2	R97350	GASKET	1		(SUB FOR R27285)
3	RE37482	FUEL PUMP	1		(SUB FOR DD14292) (SUB RE27667, THIS APPLICATION)
4	T27860	WASHER	2		
5	19H1849	CAP SCREW	2		5/16" X 1-1/4"
6	RE37463	KIT	AR		(SUB FOR RE13517)
7	R61356	ELBOW FITTING	1		
8	R64506	WASHER	1		

1D19

FUEL AND AIR INTAKE SYSTEM

CD37110 -UN-01JAN94

FUEL TRANSFER PUMP "SOFABEX" (COMPOSITE MATERIAL COVER)

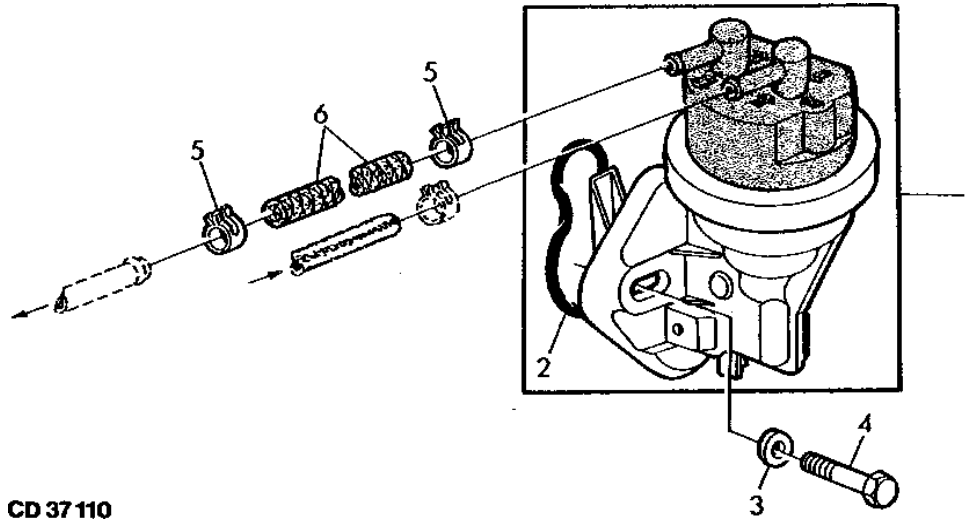

KEY	PART NO.	PART NAME	QTY	ENGINE SERIAL NO.	REMARKS
1	RE38009	FUEL PUMP	1		
2	T16318	O-RING	1		
3	24H1243	WASHER	2	11/32" X 5/8" X 1/16"	
4	19H2127	CAP SCREW	2	5/16" X 7/8"	
5	R34766	CLAMP	2		
6	HOSE	1	(MAKE FROM L60913)	
..	L60913	HOSE	AR	LGTH=5050MM (198.81")	

1D20

FUEL AND AIR INTAKE SYSTEM

AIRTEX FUEL TRANSFER PUMP ASSEMBLY (REPLACEMENT PUMP)

T22553 -UN-01JAN94

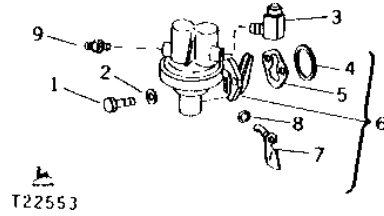

KEY	PART NO.	PART NAME	QTY	SERIAL NO.	REMARKS
1	19H1849	CAP SCREW	2	5/16" X 1-1/4"	
2	T27860	WASHER	2		
3	R82131	ELBOW FITTING	1		
4	R48399	WASHER	1		
5	R97350	GASKET	1		
6	RE27667	FUEL PUMP	1		
7	AR52556	LEVER	1	PRIMARY	
8	A4365R	O-RING	1		
9	R27346	FITTING	1		

1D21

FUEL AND AIR INTAKE SYSTEM

CD25912 -UN-01JAN94

FUEL INJECTION PUMP

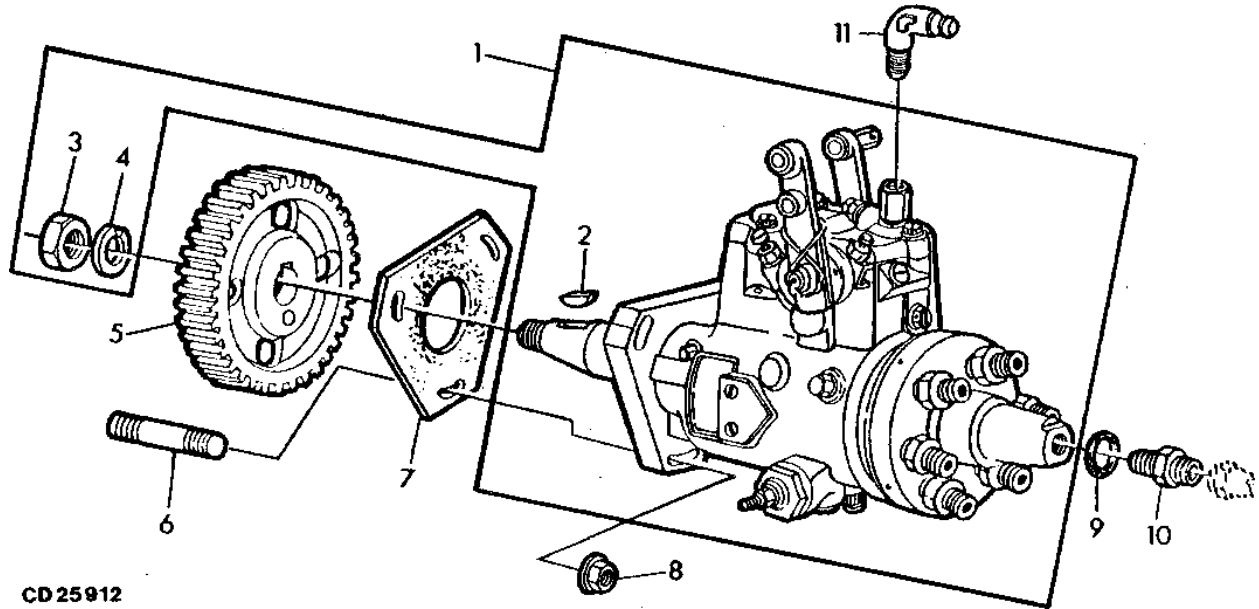

CD25912

KEY	PART NO.	PART NAME	QTY	ENGINE SERIAL NO.	REMARKS
1	RE12323	FUEL INJECTION PUMP	1	DB2635MD4152,SEE YOUR AUTHORIZED PUMP REPAIR STATION FOR INTERNAL PARTS	
2	SHAFT KEY	1		
3	NUT	1		
4	R48600	LOCK WASHER	1		
5	R76964	PINION	1	Z = 48	
6	T23442	STUD	3		
7	R97354	GASKET	1	(SUB FOR R77126)	
8	A22698	NUT	3	(SUB FOR 24H1243, 12H303 AND 14H785, THIS APPLICATION)	
9	R26286	O-RING	1		
10	R27272	FITTING	1		
11	T13201	ELBOW FITTING	1		

1D22

FUEL AND AIR INTAKE SYSTEM

CD25913 -UN-01JAN94

FUEL LINES

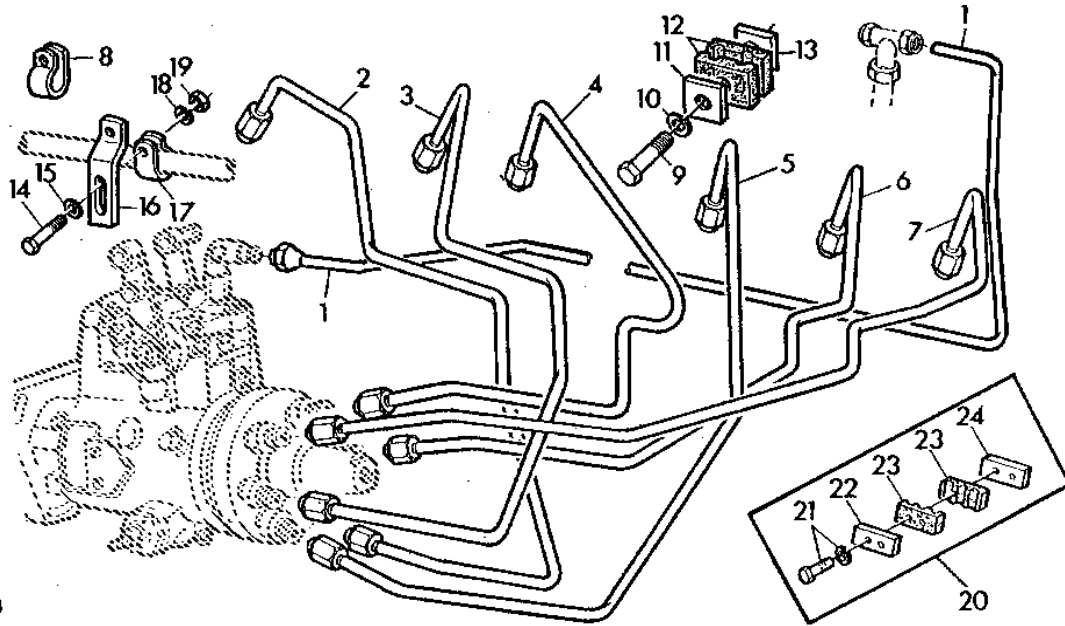

CD 25913

KEY	PART NO.	PART NAME	QTY	ENGINE SERIAL NO.	REMARKS
1	AR89484	TUBE	1		(SUB FOR AR104555)
2	RE20789	FUEL LINE	1		NO 1
3	RE20790	FUEL LINE	1		NO 2
4	AR78293	FUEL LINE	1		NO 3
5	AR78294	FUEL LINE	1		NO 4
6	AR78295	FUEL LINE	1		NO 5
7	AR78296	FUEL LINE	1		NO 6
8	T29969	CLAMP	1		
9	19M7502	CAP SCREW	1		M5 X 25
10	12H246	LOCK WASHER	1		NO 10
11	R59305	STRAP	1		
12	R58186	CLAMP	1		
13	R82061	STRAP	1		
14	19H1900	CAP SCREW	1		5/16" X 3/4"
15	24H1136	WASHER	1		11/32" X 11/16" X 0.065"
16	R48569	BRACKET	1		
17	T13914	CLAMP	1		
18	12H303	LOCK WASHER	1		5/16"
19	14H785	NUT	1		5/16"
20	CLAMP	2		(ORDER AR76704, R59298, R59297 AND R61145)
21	AR76704	SCREW	2		
22	R59298	STRAP	1		
23	R59297	HALF CLAMP	2		
24	R61145	STRAP	1		

1D23

FUEL AND AIR INTAKE SYSTEM

FUEL INJECTION NOZZLE

CD23124 -UN-01JAN94

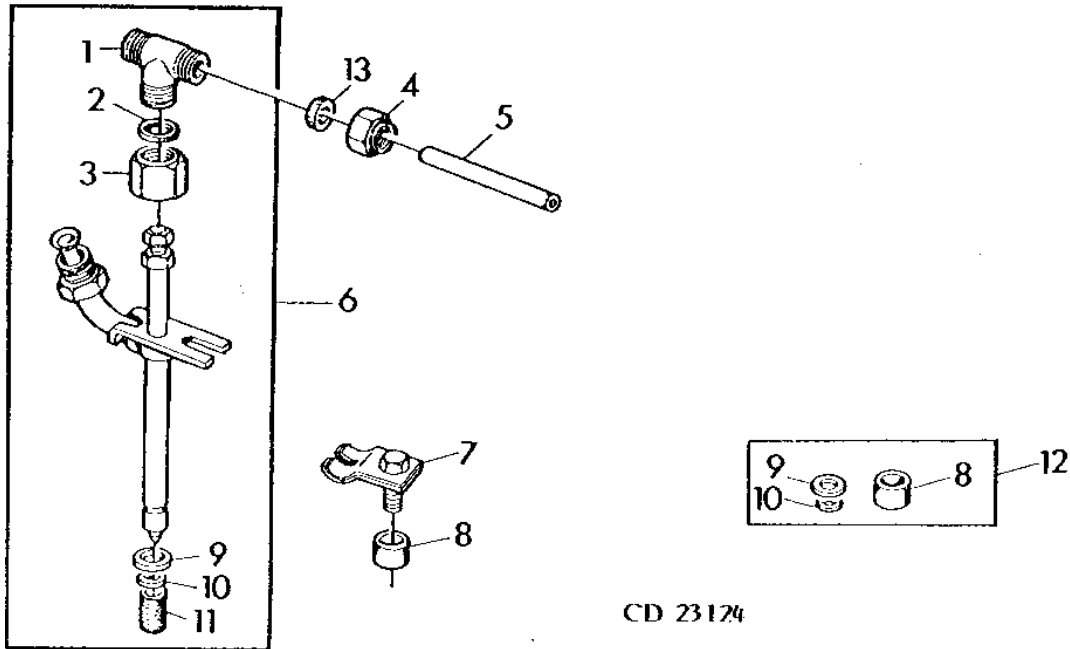

CD 23124

KEY	PART NO.	PART NAME	QTY	ENGINE SERIAL NO.	REMARKS
1	R79606	TEE FITTING	1		
2	R79605	WASHER	1		
3	R79604	TUBE NUT	1		(SUB FOR T29540)
4	R51937	TUBE NUT	12		
5	R66090	TUBE	5		
6	AR89563	INJECTION NOZZLE	6		MARKED 2733, (SUB FOR AR89564)
7	R34760	CLAMP	6		
8	SPACER	6		TK=12.5MM (0.492")
9	SEALING WASHER	1		TK=3MM (0.118") (ORDER RE13887) (SUB FOR R60746, THIS APPLICATION)
10	PACKING	1		(ORDER RE13887) (SUB FOR R48000)
11	T24472	PLUG	AR		
12	RE13887	O-RING KIT	AR		
13	R51936	PACKING	12		

1D24

FUEL AND AIR INTAKE SYSTEM

Z109085 -UN-01JAN94

PRECLEANER AND AIR INTAKE TUBES

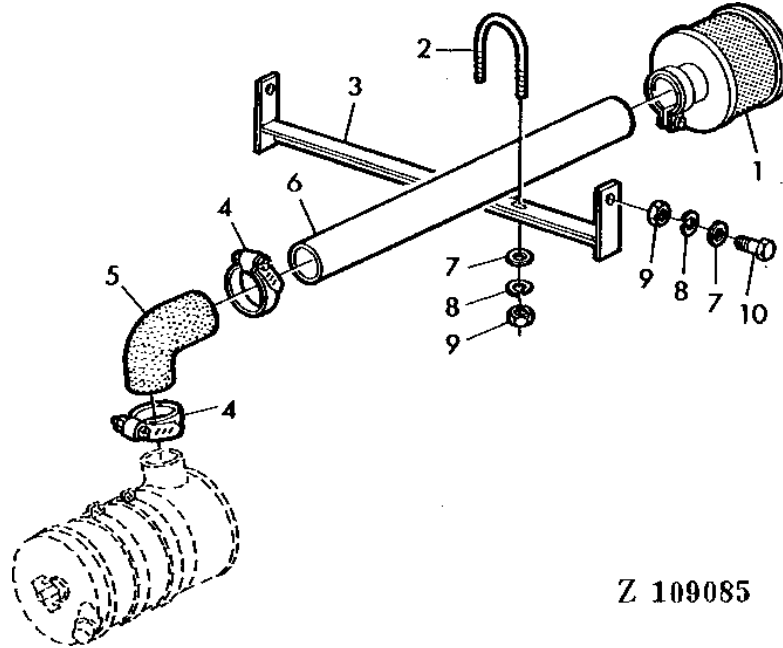

Z 109085

KEY	PART NO.	PART NAME	QTY	SERIAL NO.	REMARKS
1	AZ26332	PRESCREENER	1		
2	Z44805	BAIL	1		
3	AZ35300	BEAM	1		
4	Z29925	CLAMP	2		
5	Z41056	HOSE	1		
6	Z44801	PIPE	1		
7	24M7055	WASHER	6	8.400 X 16 X 1.600 MM	
8	12M7008	LOCK WASHER	6	8.100 MM	
9	14M7029	NUT	6	M8	
10	19M7139	CAP SCREW	4	M8 X 20	

1E2

FUEL AND AIR INTAKE SYSTEM

COLD WEATHER STARTING AID - CONTINUED

KEY	PART NO.	PART NAME	QTY	SERIAL NO.	REMARKS
1	R28583	NOZZLE	1		
2	R47160	NOZZLE HOLDER	1		
3	AT25266	ELBOW FITTING	2		
4	Z39717	TUBE	1		
5	12M7008	LOCK WASHER	4	8.100 MM	
6	14M7029	NUT	4	M8	
7	Z46758	BRACE	1	(SUB FOR Z44918)	
8	19M7377	CAP SCREW	1	M8 X 28	
9	24M7036	WASHER	4	9 X 16 X 1.600 MM	
10	AT39623	SOLENOID	1	INCL.KEYS 3,11,12	
11	T46726	GASKET	1		
12	AT57288	BAIL	1		
13	RE33636	STARTING FLUID	1	(SUB FOR AR27814)	
14	Z44917	RETAINER	1		
15	19M7376	CAP SCREW	3	M8 X 22	
16	R44302	TIE BAND	AR		

1E3

FUEL AND AIR INTAKE SYSTEM

Z115460 -UN-01JAN94

AIR CLEANER AND AIR INTAKE TUBES

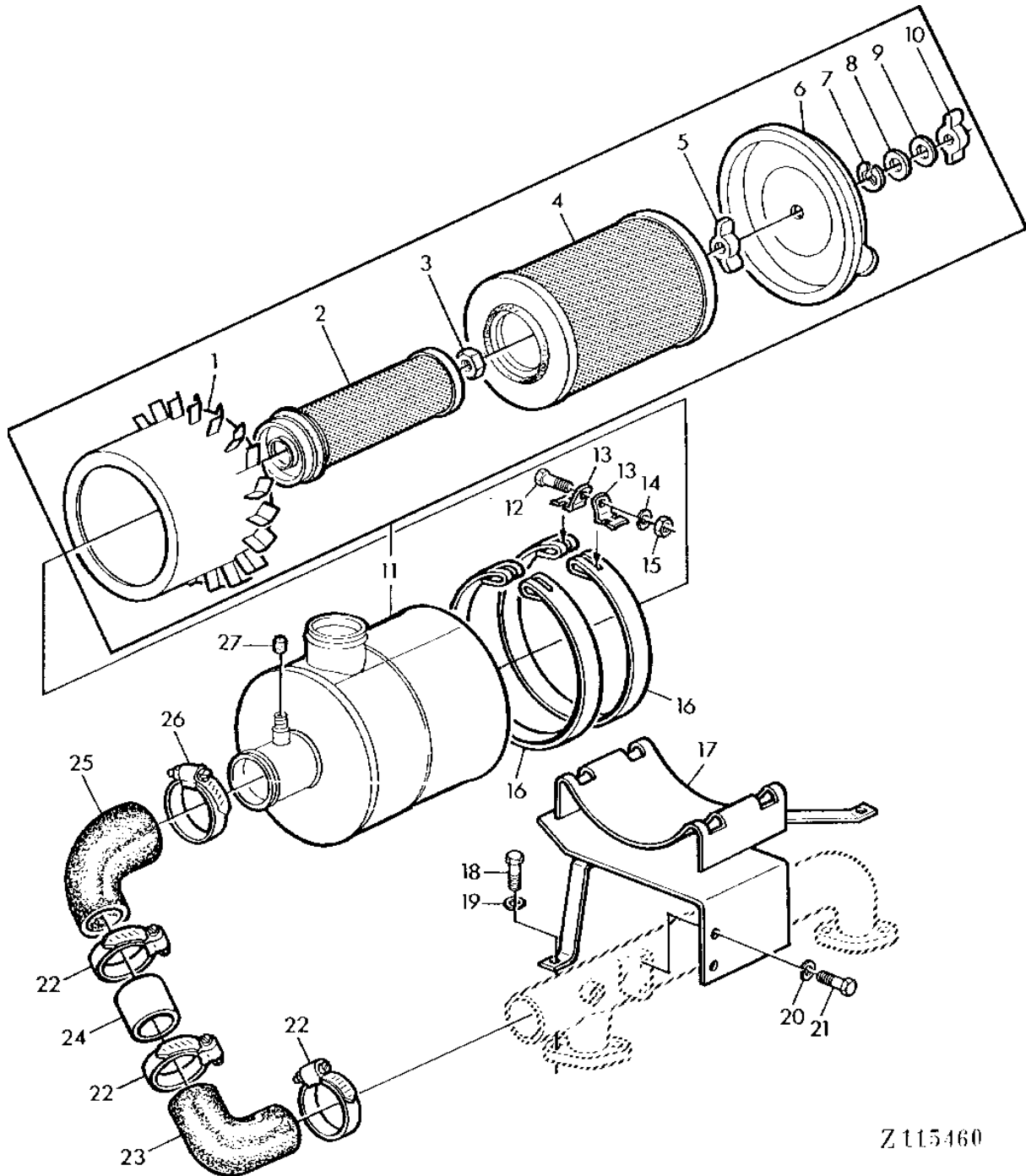

Z115460

1E4

FUEL AND AIR INTAKE SYSTEM

AIR CLEANER AND AIR INTAKE TUBES - CONTINUED

KEY	PART NO.	PART NAME	QTY	SERIAL NO.	REMARKS
1	Z44497	LOUVER	1		
2	AZ30758	AIR CLEANER	1		
3	14M7158	NUT	1	M16	
4	AZ30757	AIR CLEANER	1		
5	AZ20599	WING NUT	1		
6	AZ30820	COVER	1		
7	Z37823	SNAP RING	1		
8	Z37824	WASHER	1		
9	Z37825	WASHER	1		
10	Z37826	WING NUT	1		
11	AZ30764	AIR CLEANER	1		INCL. KEYS 1-10,27
12	19M7547	CAP SCREW	2	M6 X 55	
13	P50487	CLIP	2		
14	12M7012	LOCK WASHER	2	6.100 MM	
15	14M7025	WING NUT	2	M10	
16	Z29989	ADJUSTING STRAP	2		
17	AZ35302	RETAINER	1		
18	19H1800	CAP SCREW	2	3/8" X 1-1/2"	
19	12H304	LOCK WASHER	2	3/8"	
20	12H303	LOCK WASHER	2	5/16"	
21	19H2020	CAP SCREW	2	5/16" X 1/2"	
22	Z30340	CLAMP	3		
23	Z32741	HOSE	1		
24	Z44804	SPACER	1		
25	Z32740	HOSE	1		
26	Z29925	CLAMP	1		
27	Z36939	FELT	1		

1E5

FUEL AND AIR INTAKE SYSTEM

Z113454 -UN-01JAN94

MUFFLER, EXHAUST EJECTOR AND PIPE

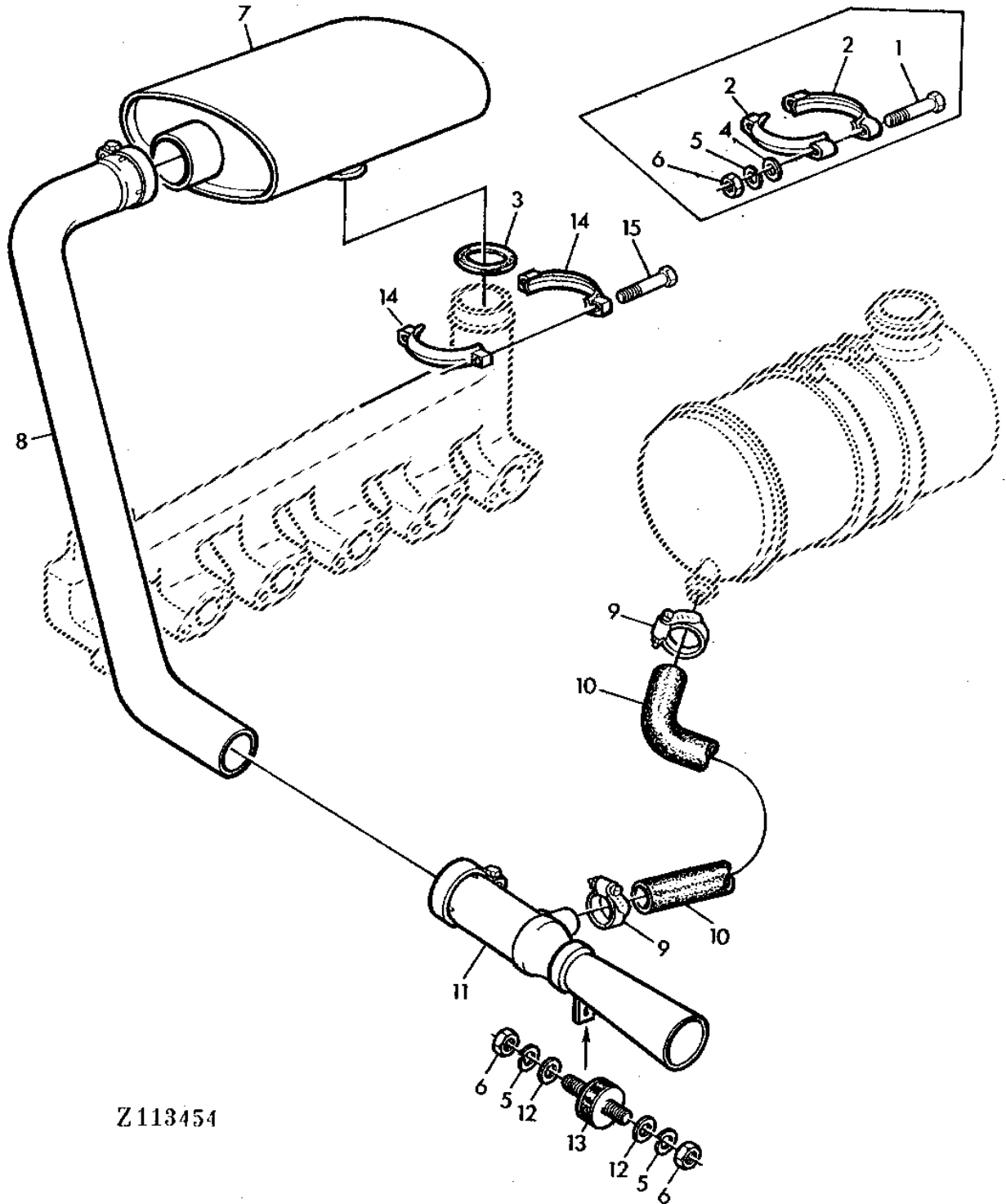

Z113454

1E6

FUEL AND AIR INTAKE SYSTEM

MUFFLER, EXHAUST EJECTOR AND PIPE - CONTINUED

KEY	PART NO.	PART NAME	QTY	SERIAL NO.	REMARKS
1	19M7270	CAP SCREW	2		M8 X 65
2	AT29268	CLAMP	2		
3	R31142	SEALING WASHER	1		
4	24M7036	WASHER	2		9 X 16 X 1.600 MM
5	12M7008	LOCK WASHER	4		8.100 MM
6	14M7029	NUT	4		M8
7	AZ26097	MUFFLER	1		
8	AZ35303	EXHAUST PIPE	1		
9	Z21160	CLAMP	2		
10	Z44802	HOSE	1		
11	AZ35301	EJECTOR	1		
12	24M7055	WASHER	2		8.400 X 16 X 1.600 MM
13	AZ22733	ABSORBER	1		
14	AT32239	HALF CLAMP	2		
15	19H1849	CAP SCREW	2		5/16" X 1-1/4"

1E7

FUEL AND AIR INTAKE SYSTEM

Z108948

-UN-01JAN94

FUEL TANK

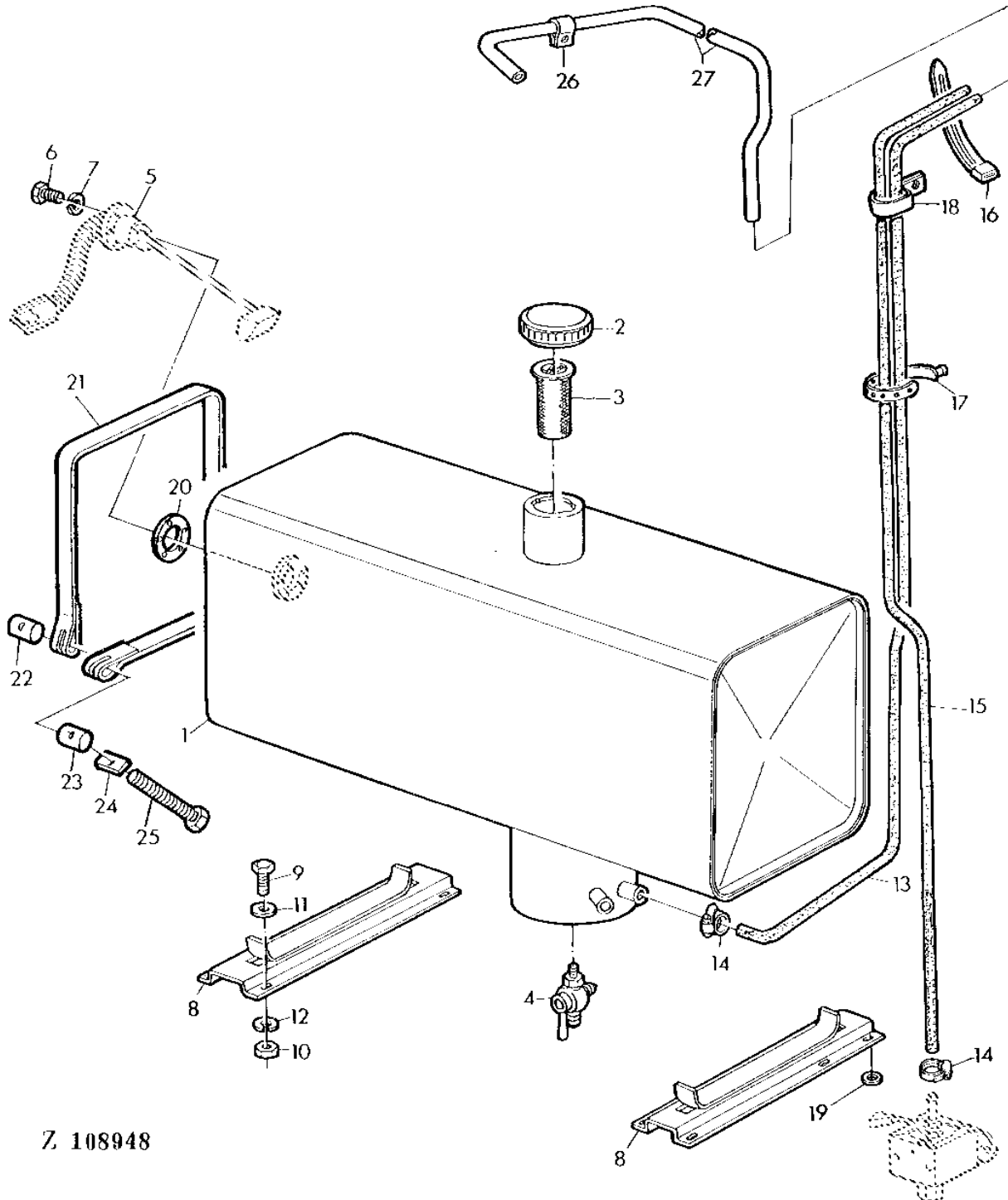

Z 108948

1E8

FUEL AND AIR INTAKE SYSTEM

FUEL TANK - CONTINUED

KEY	PART NO.	PART NAME	QTY	SERIAL NO.	REMARKS
1	AZ25904	FUEL TANK	1		INCL. KEY 2
2	99M7013	FILLER CAP	1		
3	AZ32294	STRAINER	1		
4	AZ23843	SHUT-OFF VALVE	1		
5	FLOAT	1		SEE SECTION 040
6	19M7640	CAP SCREW	AR		M5 X 12
7	12M7011	LOCK WASHER	AR		5.100 MM
8	AZ24546	HOLDER	2		
9	19M7288	CAP SCREW	AR		M8 X 30
10	14M7029	NUT	AR		M8
11	24M7036	WASHER	AR		9 X 16 X 1.600 MM
12	12M7008	LOCK WASHER	AR		8.100 MM
13	Z37619	HOSE	1		(SUB FOR Z36819)
14	Z22560	CLAMP	2		
15	Z36930	HOSE	1		(SUB FOR Z36834)
16	Z31799	CLAMP	1		
17	Z31020	CLAMP	1		
18	Z21993	CLAMP	2		
19	24M7024	WASHER	AR		9 X 28 X 3 MM
20	L29265	GASKET	1		
21	Z35592	BAND	2		
22	Z21661	PIN	2		
23	Z21660	PIN	2		
24	Z21659	WASHER	2		
25	19M7385	CAP SCREW	2		M10 X 70
26	Z22561	CLAMP	1		
27	AZ21032	FUEL LINE	AR		

1E9

FUEL AND AIR INTAKE SYSTEM

Z107722 -UN-01JAN94

ELECTRICAL FUEL TRANSFER PUMP

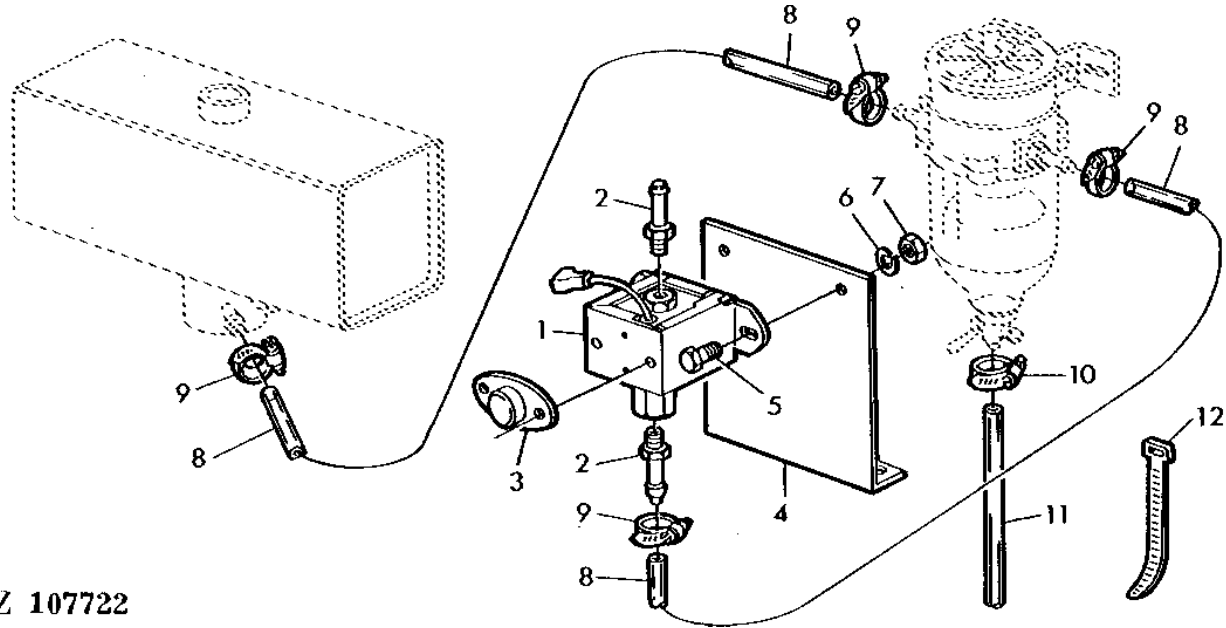

Z 107722

KEY	PART NO.	PART NAME	QTY	SERIAL NO.	REMARKS
1	AH107362	PUMP	1		
2	Z36815	SPACER	2		
3	H101158	TRANSISTOR	1		
4	Z44276	RETAINER	1		
5	19M7159	CAP SCREW	AR	M6 X 15	
6	12M7012	LOCK WASHER	AR	6.100 MM	
7	14M7027	NUT	AR	M6	
8	Z22702	HOSE	1		1290 MM LONG, (SUB FOR Z44278)
9	Z22560	CLAMP	4		
10	Z40671	CLAMP	1		
11	Z44493	HOSE	1		
12	Z31799	CLAMP	1		

MEMORANDA

1E10

FUEL AND AIR INTAKE SYSTEM

Z107723

-UN-01JAN94

FUEL PRE-FILTER

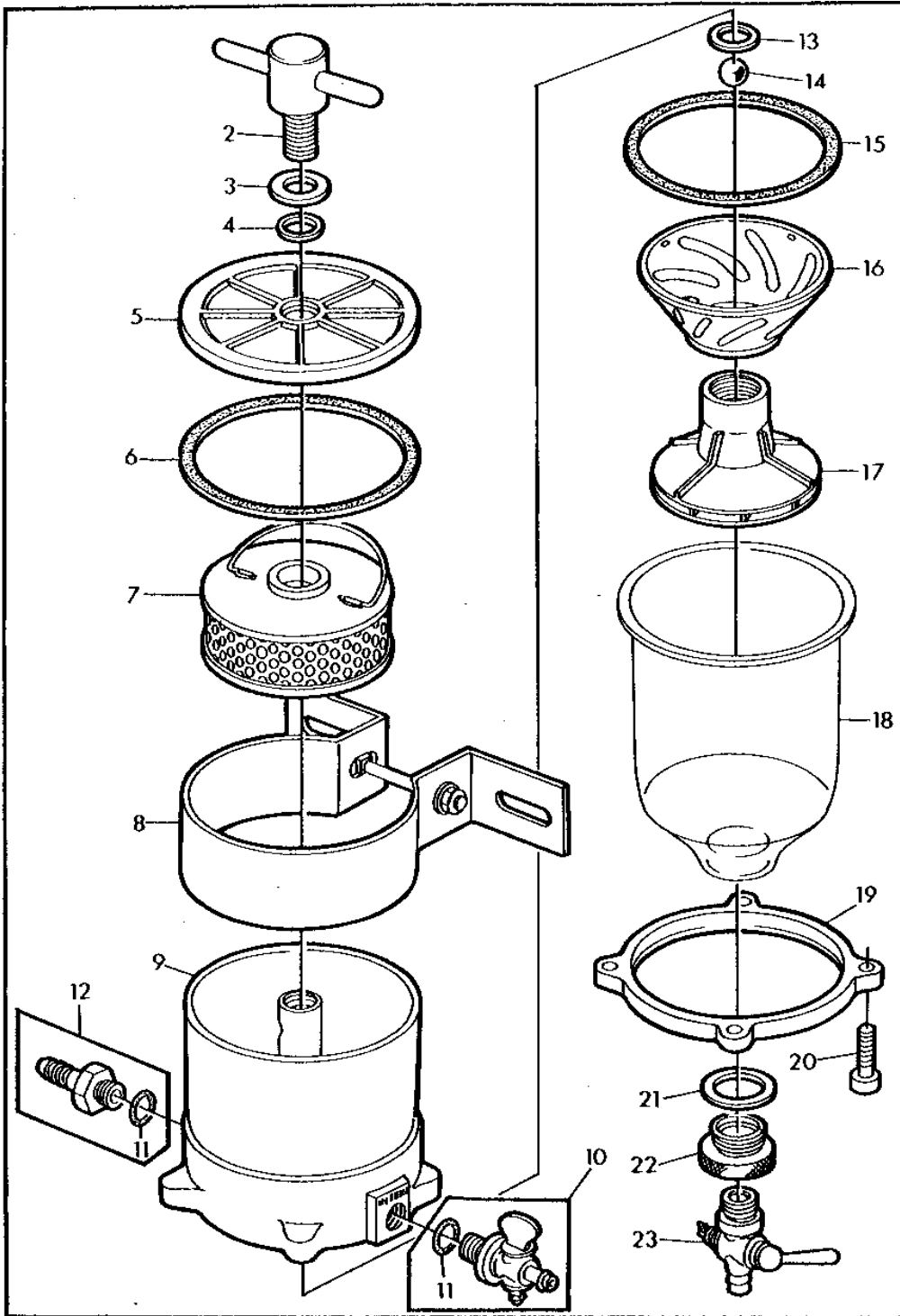

Z 107723

1E11

FUEL AND AIR INTAKE SYSTEM

FUEL PRE-FILTER - CONTINUED

KEY	PART NO.	PART NAME	QTY	SERIAL NO.	REMARKS
1	AZ34513	FUEL FILTER	1		(INCLUDE AZ34556 AND AZ35443)
2	BOLT	1		NOT SUPPLIED SEPARATELY
3	WASHER	1		KIT AZ34556
4	GASKET	1		KIT AZ34556
5	COVER	1		KIT AZ35443
6	GASKET	1		KIT AZ34556
7	AZ34554	FILTER ELEMENT	1		
8	AZ35442	CLAMP	1		KIT
9	HOUSING	1		KIT AZ35443
10	AZ34512	SHUT-OFF VALVE	1		
11	H65169	O-RING	2		
12	Z44275	HOSE FITTING	1		
13	GASKET	1		KIT AZ35443
14	BALL	1		KIT AZ35443
15	GASKET	1		KIT AZ34556
16	INSERT	1		KIT AZ35443
17	INSERT	1		KIT AZ35443
18	Z44888	BOWL	1		
19	RETAINER	1		KIT AZ35443
20	BOLT	1		NOT SUPPLIED SEPARATELY
21	GASKET	1		KIT AZ34556
22	Z44889	SCREW	1		
23	AZ34555	DRAIN VALVE	1		

1E12

FUEL AND AIR INTAKE SYSTEM

Z115464 -UN-01JAN94

REPAIR-SET FOR FUEL PRE-FILTER

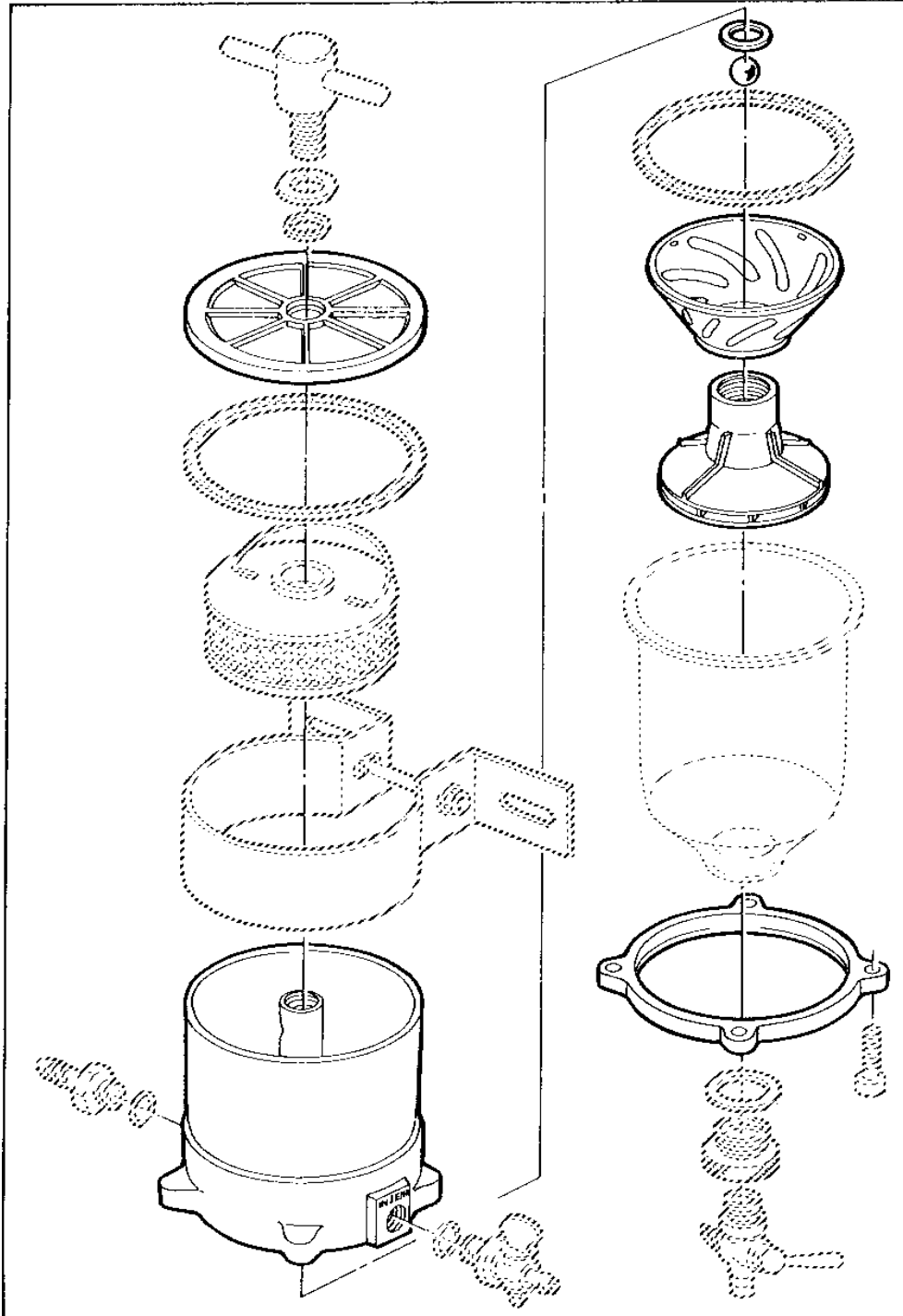

Z115464

1E13

FUEL AND AIR INTAKE SYSTEM

REPAIR-SET FOR FUEL PRE-FILTER - CONTINUED

KEY	PART NO.	PART NAME	QTY	SERIAL NO.	REMARKS
1	AZ35443	KIT	1		

1E14

FUEL AND AIR INTAKE SYSTEM

Z115463

-UN-01JAN94

GASKET-SET FOR FUEL PRE-FILTER

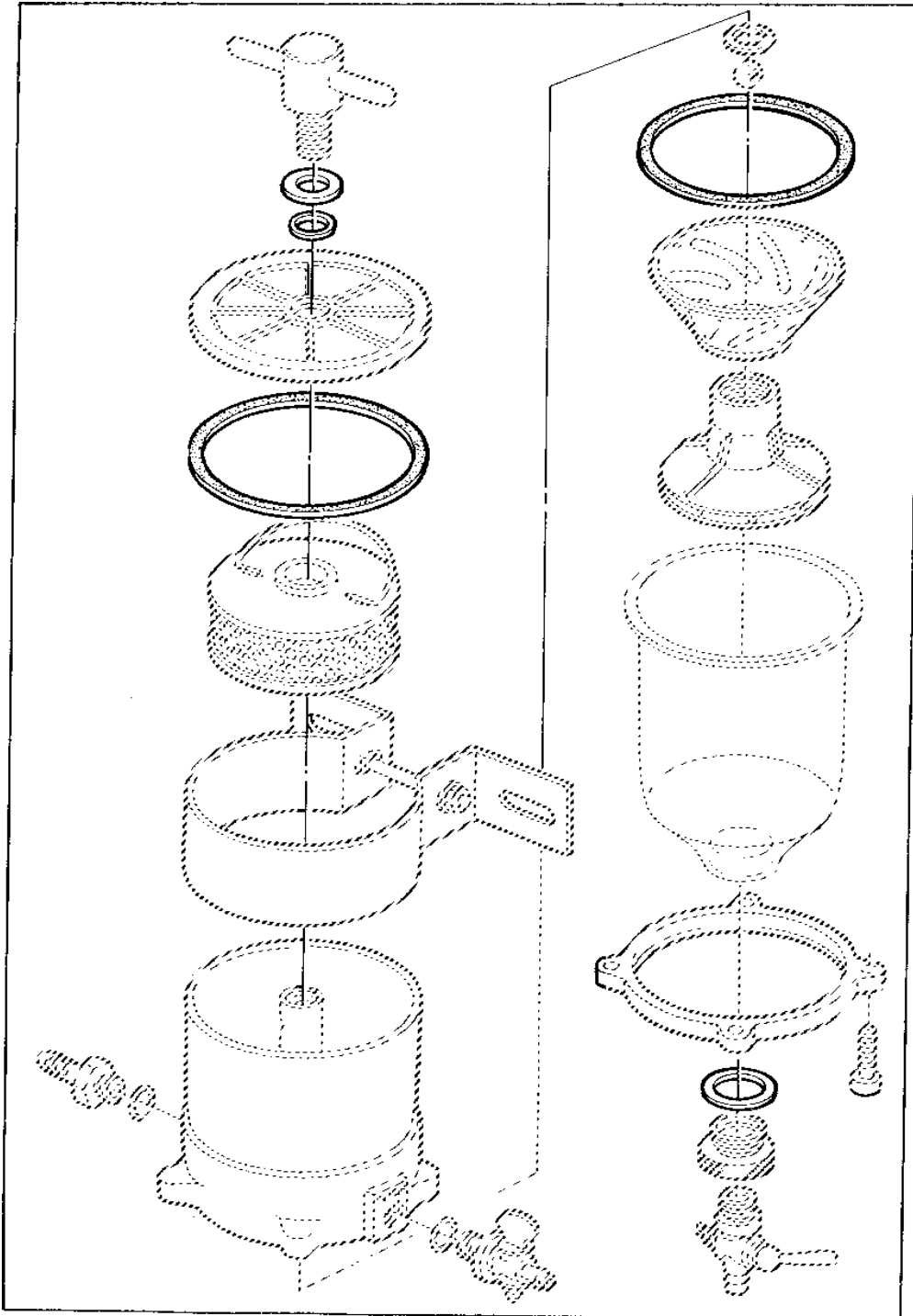

Z115463

1E15

FUEL AND AIR INTAKE SYSTEM

GASKET-SET FOR FUEL PRE-FILTER - CONTINUED

KEY	PART NO.	PART NAME	QTY	SERIAL NO.	REMARKS
1	AZ34556	GASKET KIT	1		

1E16

FUEL AND AIR INTAKE SYSTEM

Z111988 -UN-01JAN94

THROTTLE LINKAGE

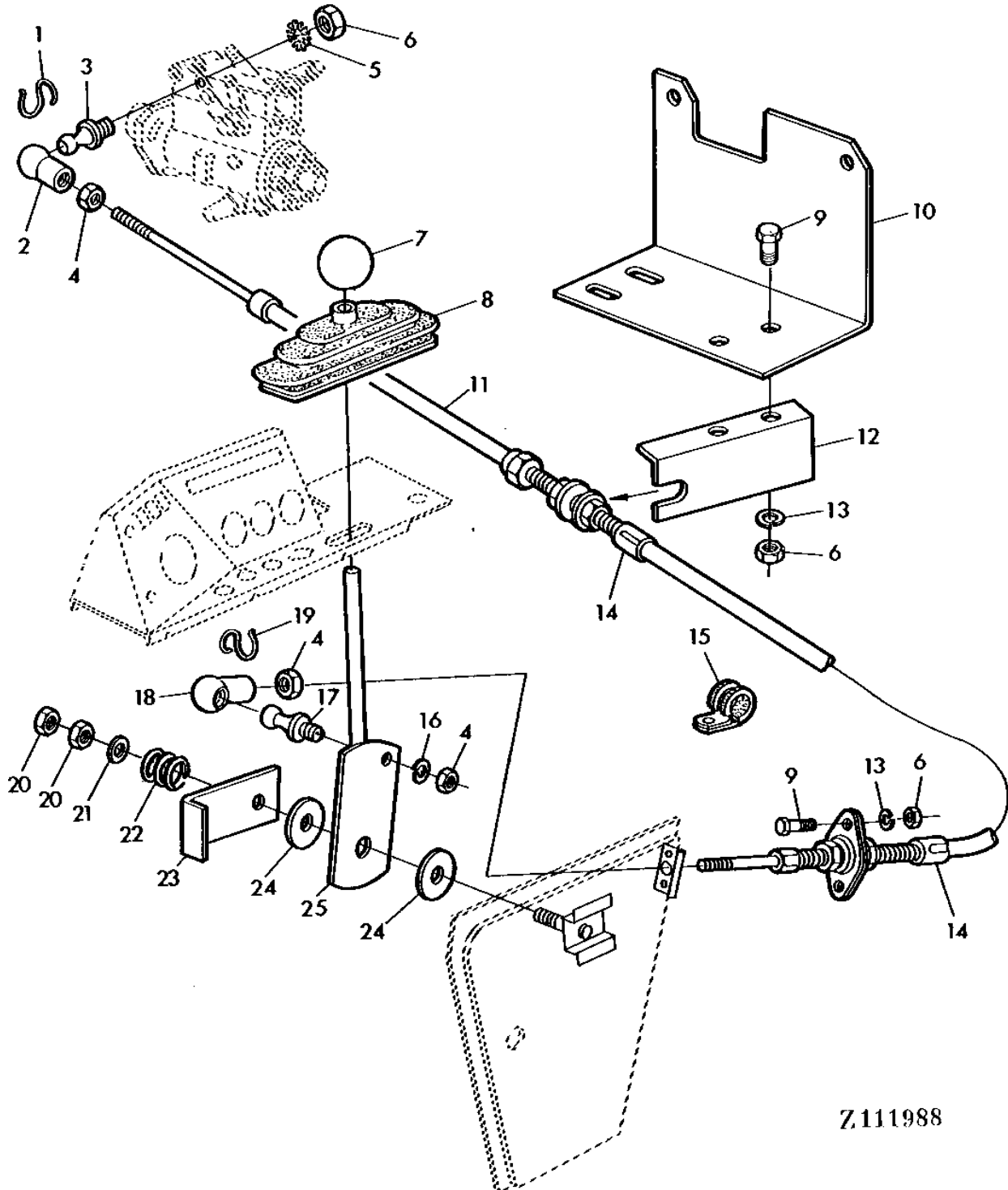

Z111988

1E17

FUEL AND AIR INTAKE SYSTEM

THROTTLE LINKAGE - CONTINUED

KEY	PART NO.	PART NAME	QTY	SERIAL NO.	REMARKS
1	56M7005	BALL JOINT RETAINER	1	S10	
2	AZ23653	BALL JOINT SOCKET	1		
3	55M4430	BALL STUD	1	A10	
4	14M7028	NUT	3	M5	
5	12M7062	LOCK WASHER	1	6.400 MM	
6	14M7027	NUT	5	M6	
7	AZ35052	KNOB	1		
8	Z44660	BOOT	1		
9	19M7375	CAP SCREW	4	M6 X 18	
10	Z34801	HOLDER	1		
11	AZ23657	ADJUSTER	1		
12	Z34800	HOLDER	1		
13	12M7012	LOCK WASHER	4	6.100 MM	
14	AZ35056	PUSH PULL CABLE	1		
15	Z34587	CLAMP	2		
16	12M7011	LOCK WASHER	1	5.100 MM	
17	55M7003	BALL STUD	1	A8	
18	56M5259	BALL JOINT SOCKET	1	B8	
19	56M5258	BALL JOINT RETAINER	1	S8	
20	14M7154	NUT	2	M12	
21	24M7047	WASHER	1	13 X 24 X 2.500 MM	
22	M4141T	SPRING	1		
23	Z46350	RETAINER	1	SUB. FOR Z44658	
24	H78110	WASHER	2		
25	AZ35054	LEVER	1		

MEMORANDA

1F9

ELECTRICAL SYSTEM

BATTERY AND CABLES - CONTINUED

KEY	PART NO.	PART NAME	QTY	SERIAL NO.	REMARKS
1	AZ35560	POWER CORD	1		
2	R44302	TIE BAND	3		
3	19M7139	CAP SCREW	3		M8 X 20
4	Z42773	LOOM	3		
5	24M7036	WASHER	4		9 X 16 X 1.600 MM
6	12M7008	LOCK WASHER	3		8.100 MM
7	14M7029	NUT	3		M8
8	AT29160	BATTERY	1		12V 83AH, (SUB TY6106)
	TY6106	BATTERY	1		
9	AZ37147	GROUND CABLE	1		(SUB FOR AZ25668)
10	ANGLE	1		SEE SECTION 80
11	19M7163	CAP SCREW	1		M8 X 25
12	12M7113	LOCK WASHER	1		10.500 MM
13	14M7014	NUT	1		M8
14	Z41858	COVER	1		

1F10

ELECTRICAL SYSTEM

Z109006 -UN-01JAN94

STARTING MOTOR

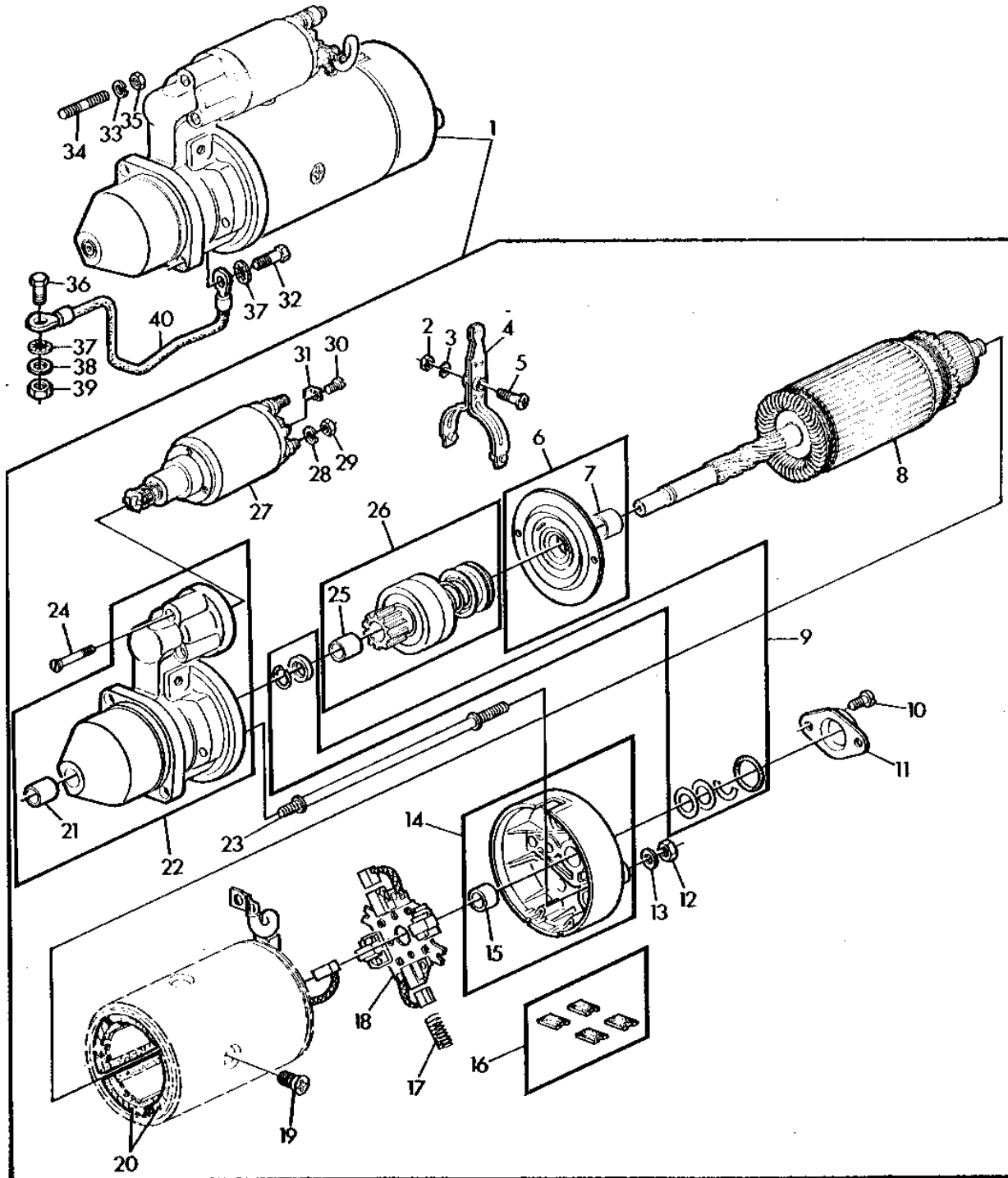

Z 109006

1F11

ELECTRICAL SYSTEM

STARTING MOTOR - CONTINUED

KEY	PART NO.	PART NAME	QTY	SERIAL NO.	REMARKS
1	AL41247	STARTER	1		R.BOSCH-0 001 362 312, (ORDER AL62690)
	AL62690	STARTER	1		R.BOSCH-0 001 362 316, (SUB.FOR AL41247)
2	14M7151	NUT	1		M8
3	12M7008	LOCK WASHER	1		8.100 MM
4	AL25273	LEVER	1		
5	L41582	SCREW	1		
6	AL25267	QUILL	1		
7	L30862	BUSHING	1		
8	AL55042	ARMATURE	1		
9	AL41522	KIT	1		
10	21M7271	SCREW	2		M5 X 16
11	L42043	CAP	1		
12	14M7272	NUT	2		M6
13	24M7054	WASHER	2		6.400 X 12 X 1.600 MM
14	AL41520	COMMUTATOR HOUSING	1		
15	L41081	BUSHING	1		
16	AL55047	CARBON BRUSH CONDUCTOR	1		
17	L55066	COMPRESSION SPRING	4		
18	AL55044	CARBON BRUSH HOLDER	1		
19	L29157	SCREW	4		
20	AL55043	FIELD WINDING COIL	1		
21	L19651	BUSHING	1		
22	AL41525	HOUSING	1		
23	L55064	STUD	2		
24	L30860	SCREW	3		
25	Z24800	BUSHING	1		
26	AL63095	BENDIX DRIVE	1		(SUB FOR AL41626)
27	AL55046	SOLENOID	1		
28	12M7013	LOCK WASHER	2		10.200 MM
29	14M7152	NUT	2		M10
30	21M1211	SCREW	1		M4 X 6
31	L29156	CLAMP	1		
32	19H1731	CAP SCREW	1		3/8" X 1"
33	12H304	LOCK WASHER	1		3/8"
34	M3636T	STUD	1		
35	14H812	NUT	1		3/8"
36	19M7163	CAP SCREW	1		M8 X 25
37	12M7113	LOCK WASHER	2		10.500 MM
38	24M7036	WASHER	1		9 X 16 X 1.600 MM
39	14M7014	NUT	1		M8
40	AZ25669	CABLE	1		

1F12

ELECTRICAL SYSTEM

CD25907 -UN-01JAN94

ALTERNATOR ATTACHING PARTS

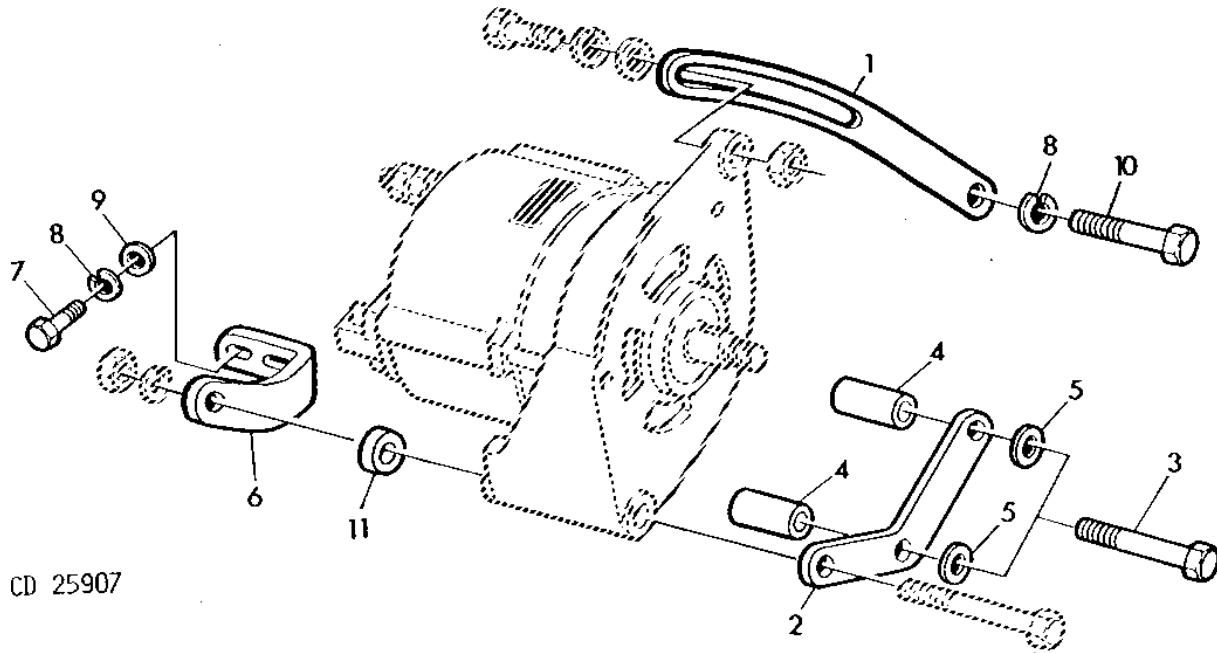

CD 25907

KEY	PART NO.	PART NAME	QTY	SERIAL NO.	REMARKS
1	T32853	STRAP	1		
2	R68751	BRACKET	1		
3	19H2128	CAP SCREW	2	3/8" X 3"	
4	R64449	BUSHING	2		
5	24H1304	WASHER	2	13/32" X 23/32" X 0.120"	
6	R68752	BRACKET	1		
7	19H2284	CAP SCREW	2	3/8" X 7/8"	
8	12H304	LOCK WASHER	3	3/8"	
9	24H1305	WASHER	2	13/32" X 13/16" X 0.065"	
10	19H1726	CAP SCREW	1	3/8" X 2-1/4"	
11	CD14689	SPACER	1		

1F13

ELECTRICAL SYSTEM

Z111161 -UN-01JAN94

ALTERNATOR - (65AMP)

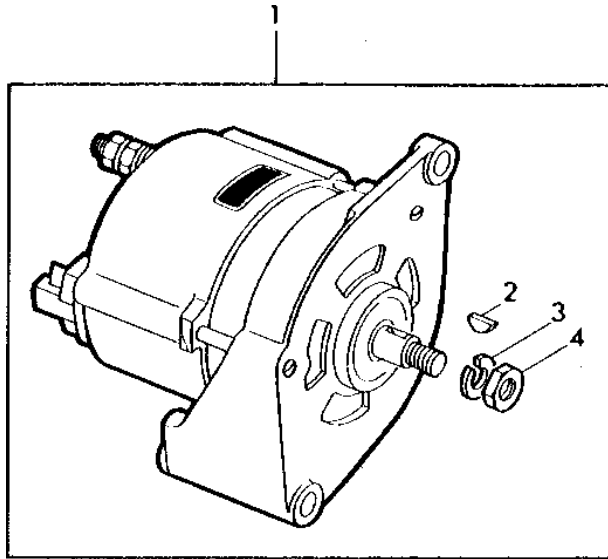

Z111161

KEY	PART NO.	PART NAME	QTY	SERIAL NO.	REMARKS
1	TY6669	ALTERNATOR	1		(REMANUFACTURED)
2	26M4223	SHAFT KEY	1		4 X 5 X 13MM
3	12M7009	LOCK WASHER	1		14MM
4	14M7156	NUT	1		M14

1F14

ELECTRICAL SYSTEM

Z111160 -UN-01JAN94

ALTERNATOR - ROBERT BOSCH (65 AMP)

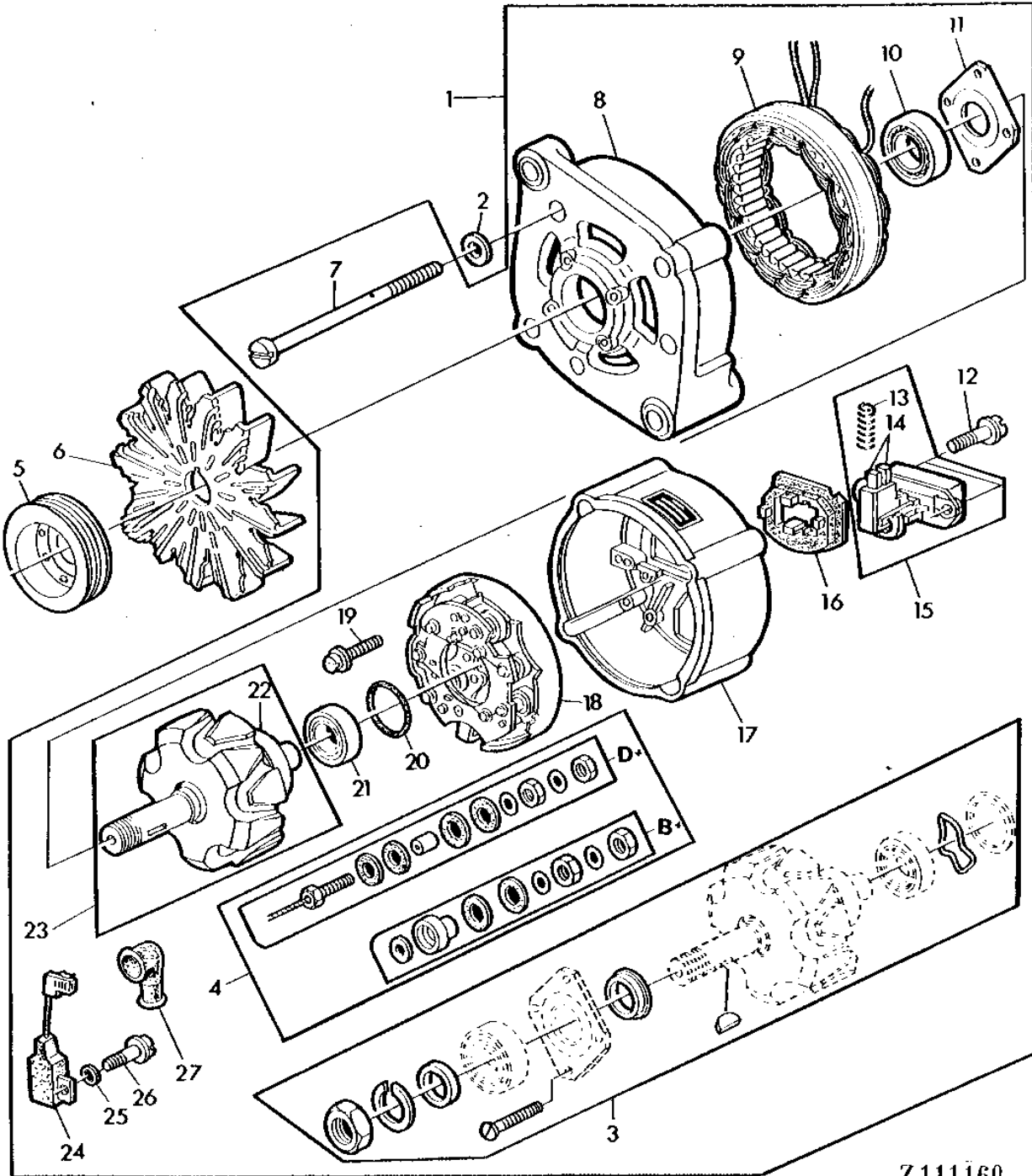

Z111160

1F15

ELECTRICAL SYSTEM

ALTERNATOR - ROBERT BOSCH (65 AMP) - CONTINUED

KEY	PART NO.	PART NAME	QTY	SERIAL NO.	REMARKS
1	AZ31316	ALTERNATOR	1		
	TY6669	ALTERNATOR	1		R.BOSCH 14V 65A,D 120 489 156, (ORDER TY6669) (REMANUFACTURED)
2	24M7027	WASHER	4		5.300 X 10 X 1 MM
3	AL30424	KIT	1		
4	AL30425	KIT	1		
5	Z10966	PULLEY	1		
6	L33993	FAN	1		
7	21M7241	SCREW	4		M5 X 110
8	AZ31706	BEARING	1		
9	AZ31709	STATOR	1		
10	JD10036	BALL BEARING	1		(SUB FOR AL30415)
11	L27337	PLATE	1		
12	Z42047	SCREW	2		
13	Z42048	SPRING	2		
14	AL30421	CARBON BRUSH CONDUCTOR	1		
15	AZ31949	REGULATOR	1		
16	L33992	INSULATOR	1		
17	AZ31707	BEARING	1		
18	AZ31708	RECTIFIER	1		
19	Z42049	SCREW	3		
20	L33987	O-RING	1		
21	AL30417	BEARING	1		
22	L33986	RING	1		
23	AL30416	ROTOR	1		
24	AL30423	CAPACITOR	1		
25	12M7011	LOCK WASHER	1		5.100 MM
26	L33991	BOLT	1		
27	L33994	TERMINAL NIPPLE	1		

1F16

ELECTRICAL SYSTEM

Z108555 -UN-01JAN94

ENGINE WIRING HARNESS

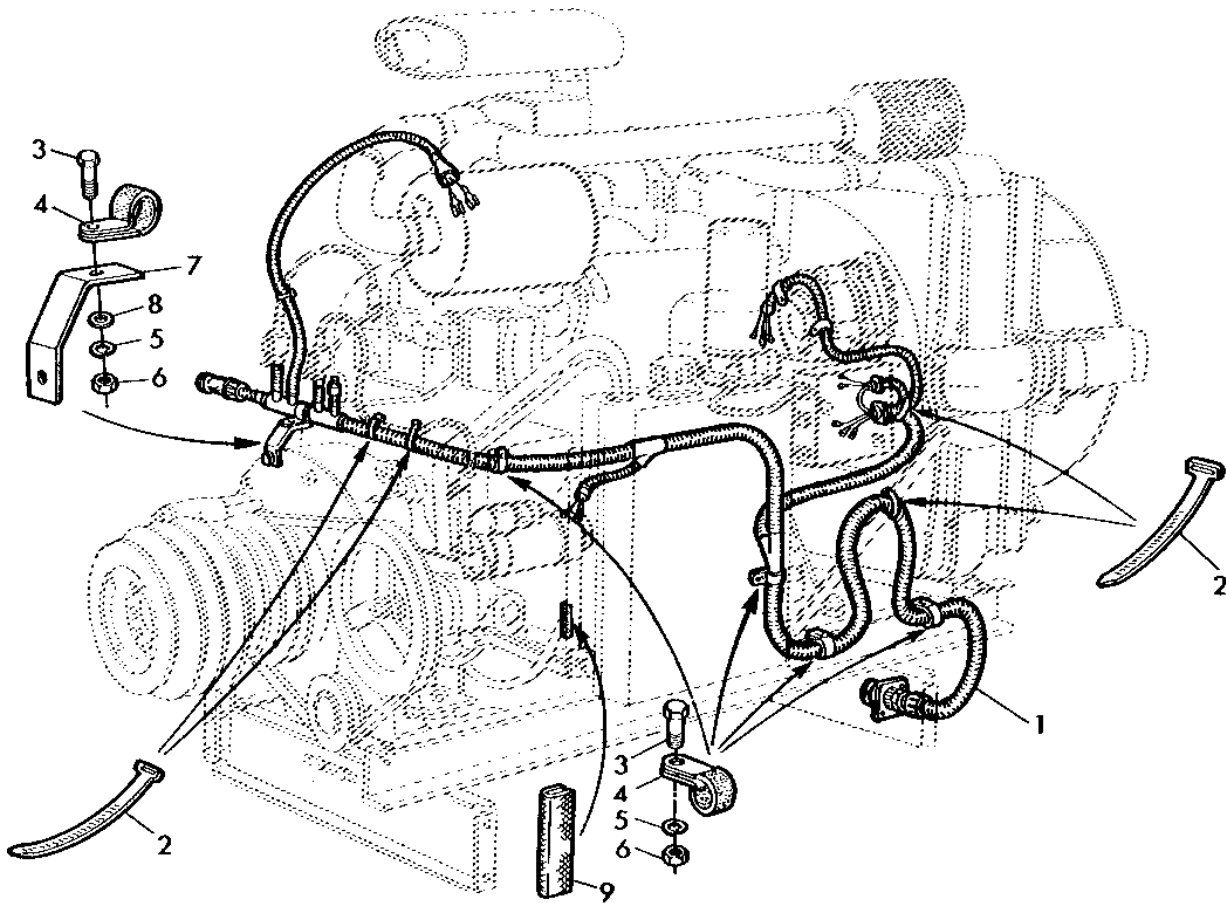

Z 108555

1F17

ELECTRICAL SYSTEM

ENGINE WIRING HARNESS-CONTINUED

KEY	PART NO.	PART NAME	QTY	SERIAL NO.	REMARKS
1	AZ34626	WIRING HARNESS	1		
2	R44302	TIE BAND	5		
3	19M7139	CAP SCREW	5	M8 X 20	
4	R72659	CLAMP	5		
5	12M7008	LOCK WASHER	5	8.100 MM	
6	14M7029	NUT	5	M8	
7	Z44425	RETAINER	1		
8	24M7039	WASHER	1	9 X 28 X 3 MM	
9	GUARD	1	70MM(2.76") LONG, (CUT FROM Z40677)	

1F18

ELECTRICAL SYSTEM

Z109455 -UN-01JAN94

ELECTRICAL CONNECTIONS ENGINE

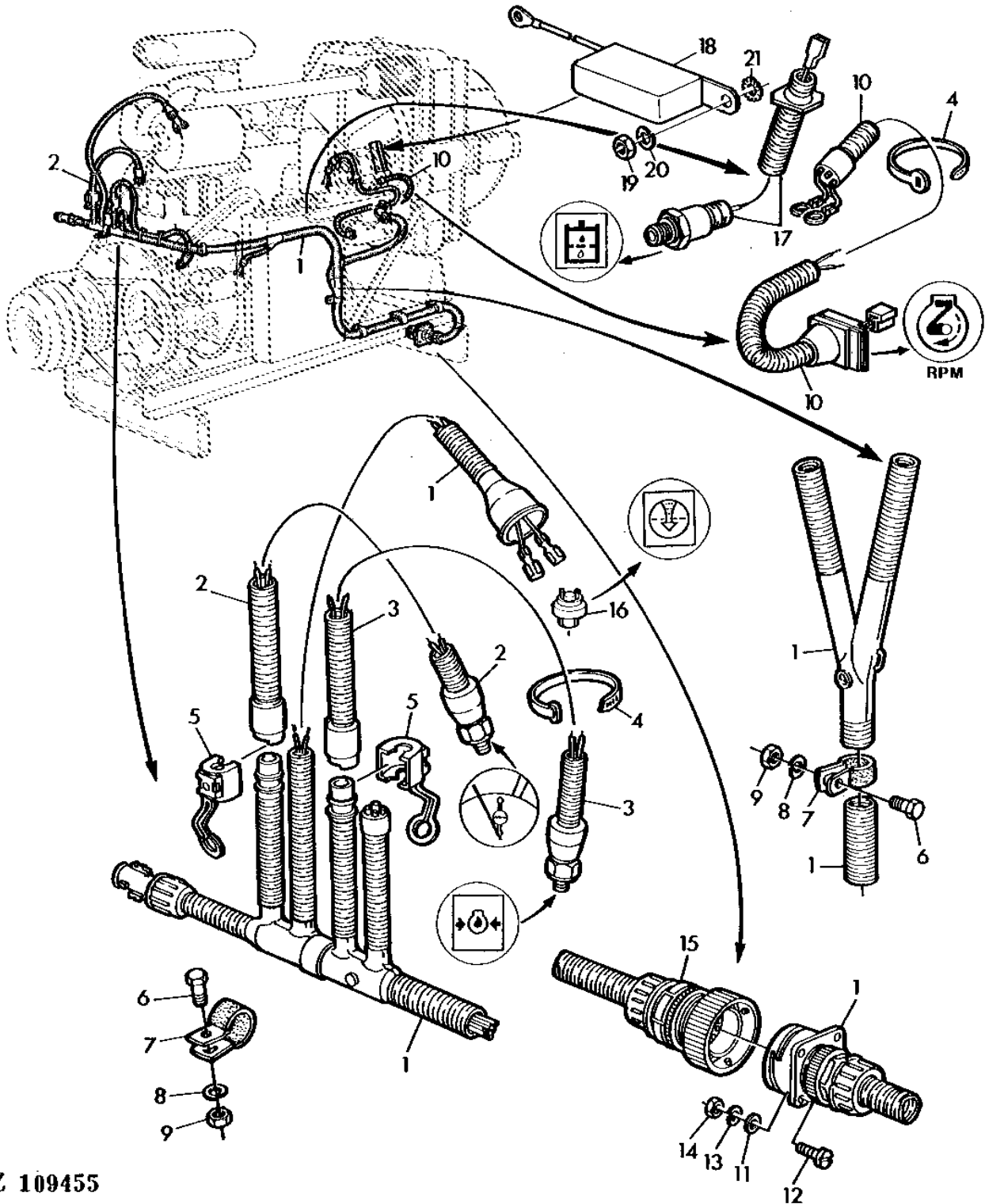

Z 109455

1F19

ELECTRICAL SYSTEM

ELECTRICAL CONNECTIONS ENGINE - CONTINUED

KEY	PART NO.	PART NAME	QTY	SERIAL NO.	REMARKS
1	AZ34626	WIRING HARNESS	1		
2	AZ35441	SENDER	1		
3	AZ34627	SENDER	1		
4	R44302	TIE BAND	AR		
5	Z44598	RETAINER	2		
6	19M7139	CAP SCREW	2		M8 X 20
7	R72659	CLAMP	2		
8	12M7008	LOCK WASHER	2		8.100 MM
9	14M7029	NUT	2		M8
10	AZ35461	WIRING HARNESS	1		
11	24M7029	SHIM	4		0.500 MM
12	21M7042	SCREW	4		M3 X 16
13	12M7048	LOCK WASHER	4		3.100 MM
14	14M7030	NUT	4		M3
15	AZ35459	WIRING HARNESS	1		
16	AL32975	TOUCH SWITCH	1		
17	AZ34930	SENDER	1		
18	AZ37463	VOLTAGE REGULATOR	1		
19	14M7028	NUT	1		M5
20	12M7011	LOCK WASHER	1		5.100 MM
21	12M7112	LOCK WASHER	1		5.300 MM

1F20

ELECTRICAL SYSTEM

Z109010 -UN-01JAN94

ETHER COLD WEATHER STARTING AID CABLE

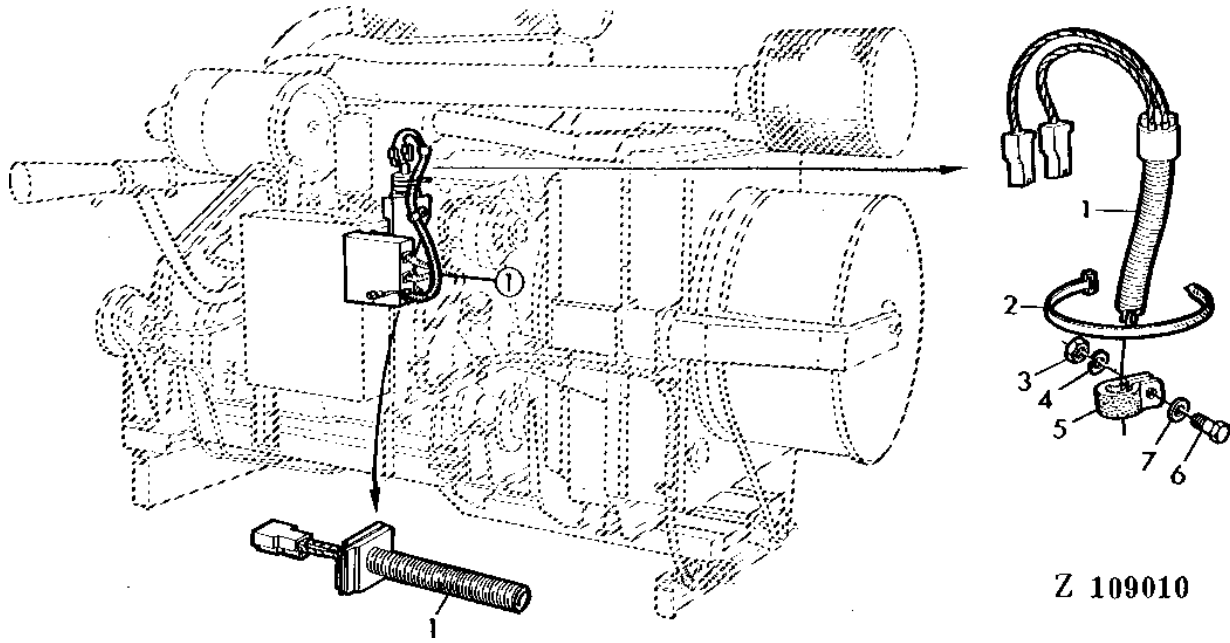

Z 109010

KEY	PART NO.	PART NAME	QTY	SERIAL NO.	REMARKS
1	AZ34934	POWER CORD	1		
2	R44302	TIE BAND	4		
3	14M7027	NUT	1	M6	
4	12M7012	LOCK WASHER	1	6.100 MM	
5	H75541	CLAMP	1	(SUB FOR R46415)	
6	19M7077	CAP SCREW	1	M6 X 20	
7	Z26250	WASHER	1		

1F21

ELECTRICAL SYSTEM

Z108481 -UN-01JAN94

ELECTRICAL FUEL INJECTION SHUT-OFF CABLE

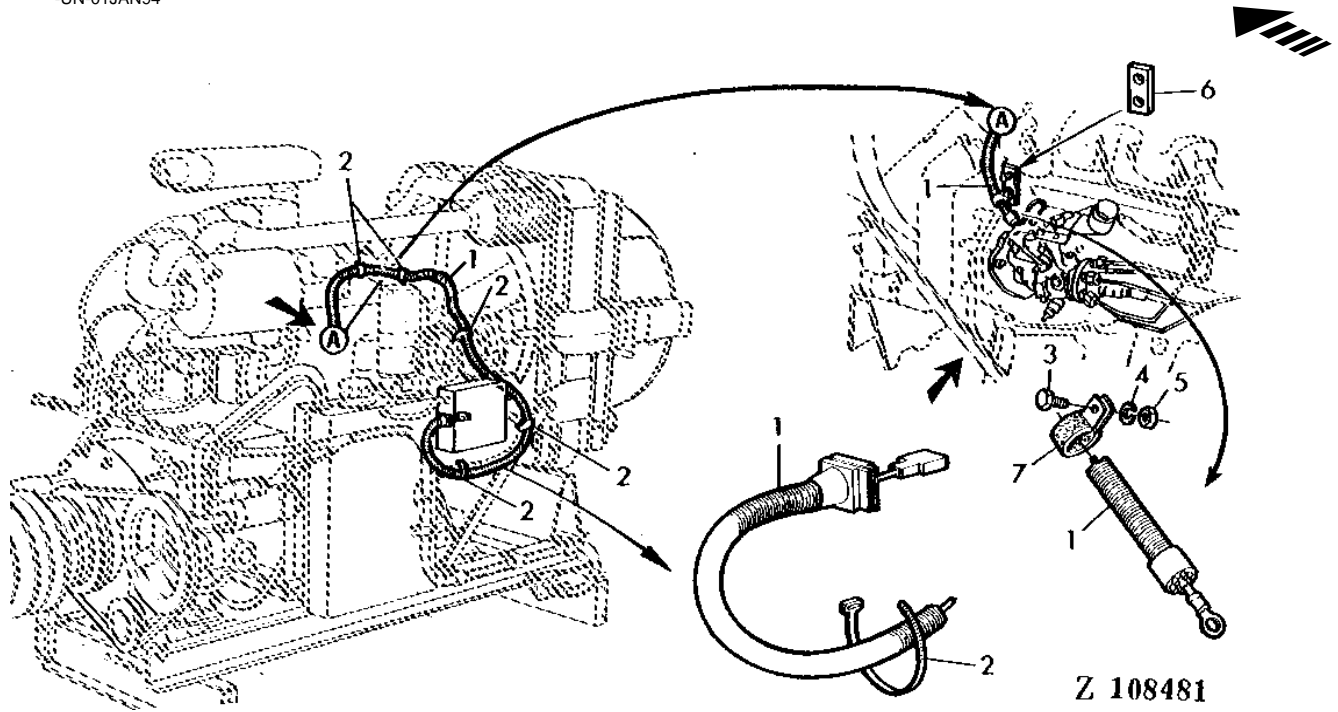

Z 108481

KEY	PART NO.	PART NAME	QTY	SERIAL NO.	REMARKS
1	AZ34935	POWER CORD	1		
2	R44302	TIE BAND	5		
3	19M7139	CAP SCREW	1	M8 X 20	
4	12M7008	LOCK WASHER	1	8.100 MM	
5	14M7029	NUT	1	M8	
6	Z44422	RETAINER	1		
7	H75541	CLAMP	1	(SUB FOR R46415)	

1F22

ELECTRICAL SYSTEM

Z109012 -UN-01JAN94

DISTRIBUTOR BOX

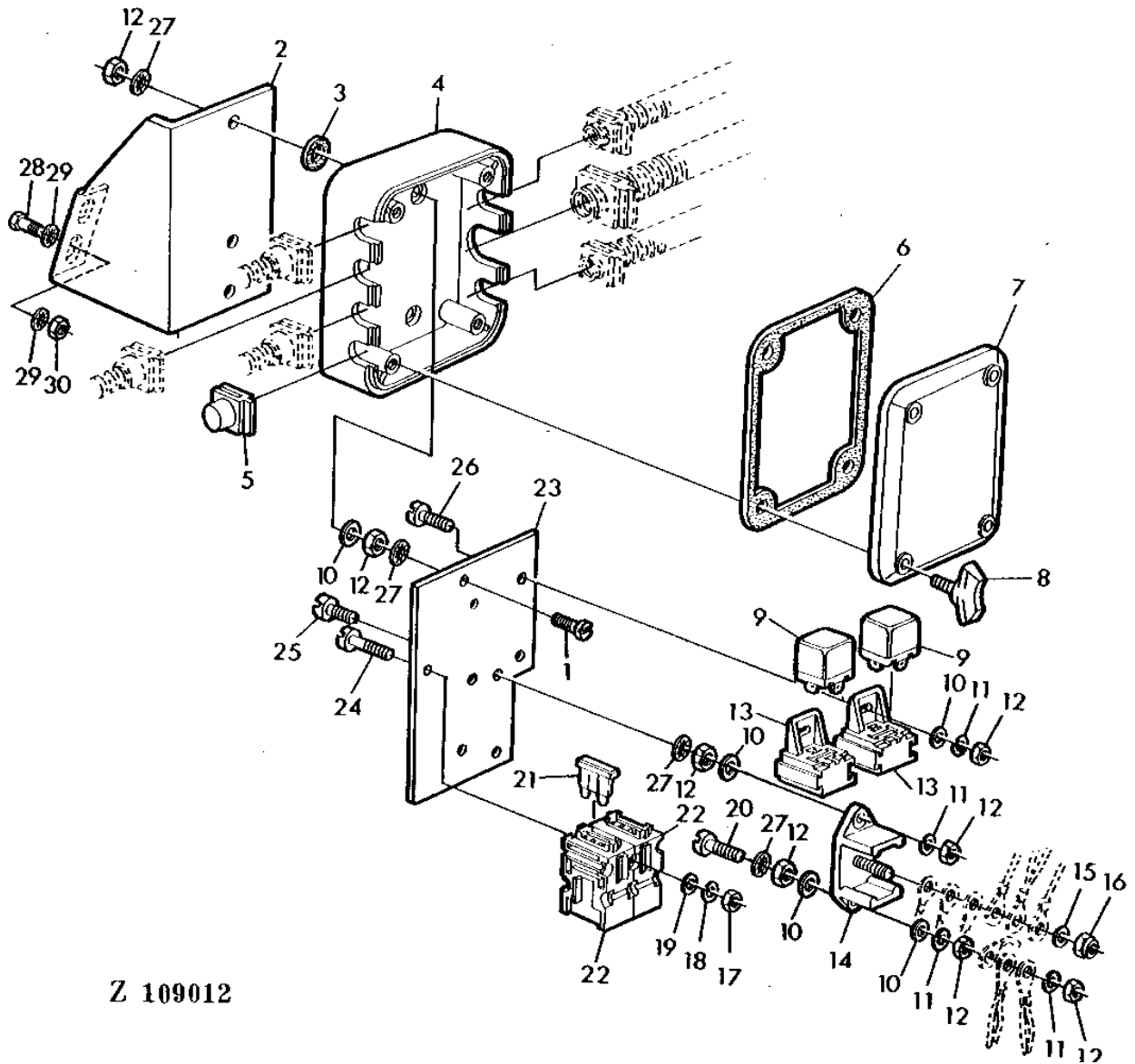

Z 109012

1F23

ELECTRICAL SYSTEM

DISTRIBUTOR BOX - CONTINUED

KEY	PART NO.	PART NAME	QTY	SERIAL NO.	REMARKS
1	21M7142	SCREW	2	M5 X 25	
2	Z44421	RETAINER	1		
3	Z44062	WASHER	2		
4	Z44527	JUNCTION BLOCK	1		
5	Z44059	GROMMET	1		
6	Z44525	GASKET	1		
7	Z44526	COVER	1		
8	21M7344	SCREW	4	M6 X 25	
9	AL58366	RELAY	2	(SUB FOR AL36335)	
10	24M7262	WASHER	6	5.300 X 10 X 1 MM	
11	12M7011	LOCK WASHER	4	5.100 MM	
12	14M7028	NUT	10	M5	
13	AZ26995	HOLDER	2		
14	Z44524	CLAMP	1		
15	24M7055	WASHER	1	8.400 X 16 X 1.600 MM	
16	14M7166	LOCK NUT	1	M8	
17	14M7030	NUT	1	M3	
18	12M7048	LOCK WASHER	1	3.100 MM	
19	24M7029	SHIM	1	0.500 MM	
20	21M7124	SCREW	1	M5 X 35	
21	99M7064	FUSE	1	7.5A	
22	Z44339	RECEPTACLE CONNECTOR BODY	2		
23	Z44523	PLATE	1		
24	21M7022	SCREW	1	M5 X 20	
25	21M7441	BOLT	1	M5 X 16	
26	21M7140	SCREW	2	M5 X 10	
27	12M7112	LOCK WASHER	6	5.300 MM	
28	19M7139	CAP SCREW	2	M8 X 20	
29	Z46976	LOCK WASHER	4		
30	14M7029	NUT	2	M8	

1F24

ELECTRICAL SYSTEM

Z115415 -UN-01JAN94

COMPRESSOR CABLES

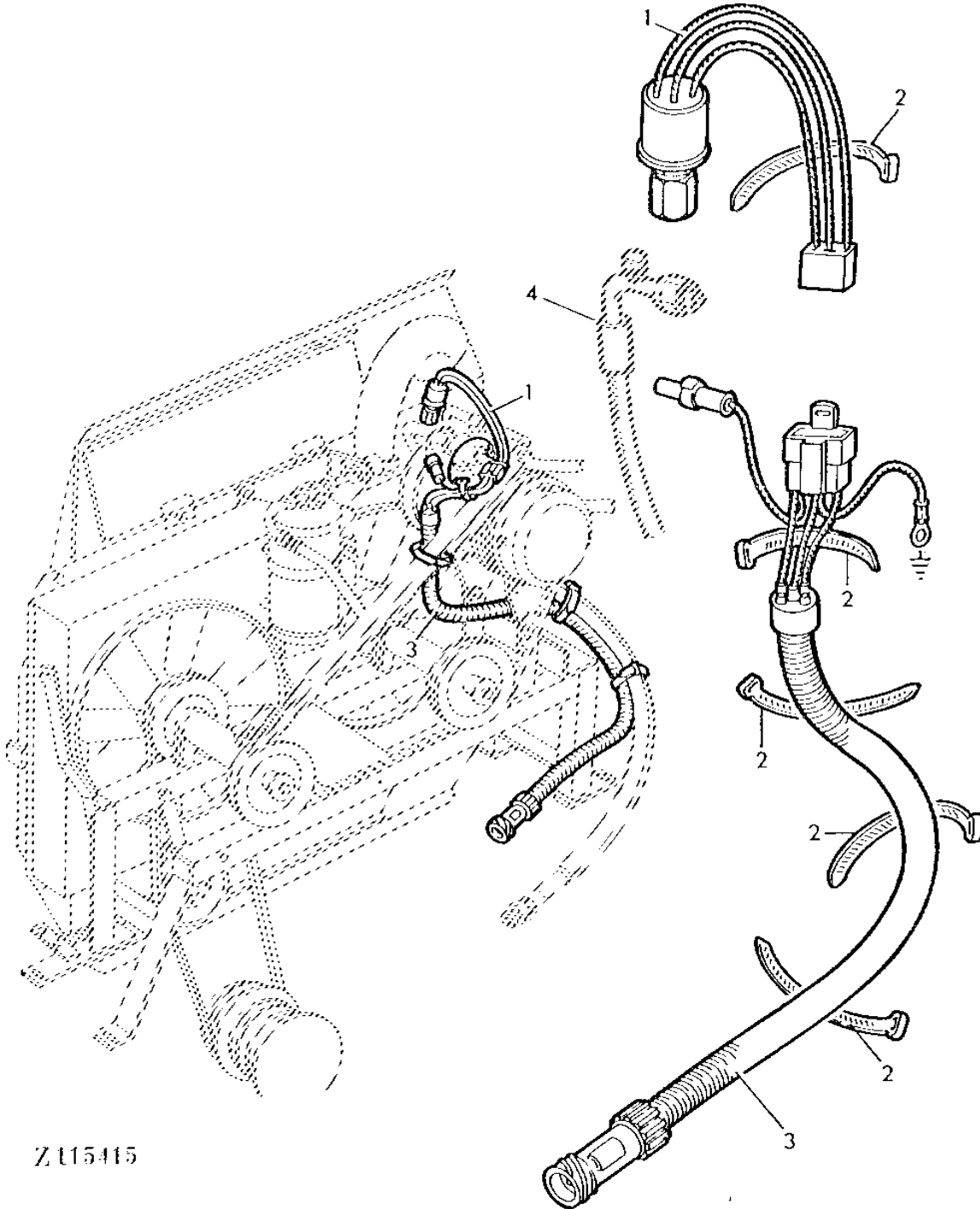

Z115415

1F25

ELECTRICAL SYSTEM

COMPRESSOR CABLES - CONTINUED

KEY	PART NO.	PART NAME	QTY	SERIAL NO.	REMARKS
1	AT63265	SWITCH	1		
2	R44302	TIE BAND	AR		
3	AZ35851	POWER CORD	1		
4	HOSE	1		SEE SECTION 090

1G1

ELECTRICAL SYSTEM

Z109014 -UN-01JAN94

CENTRAL ELECTRICAL HOUSING

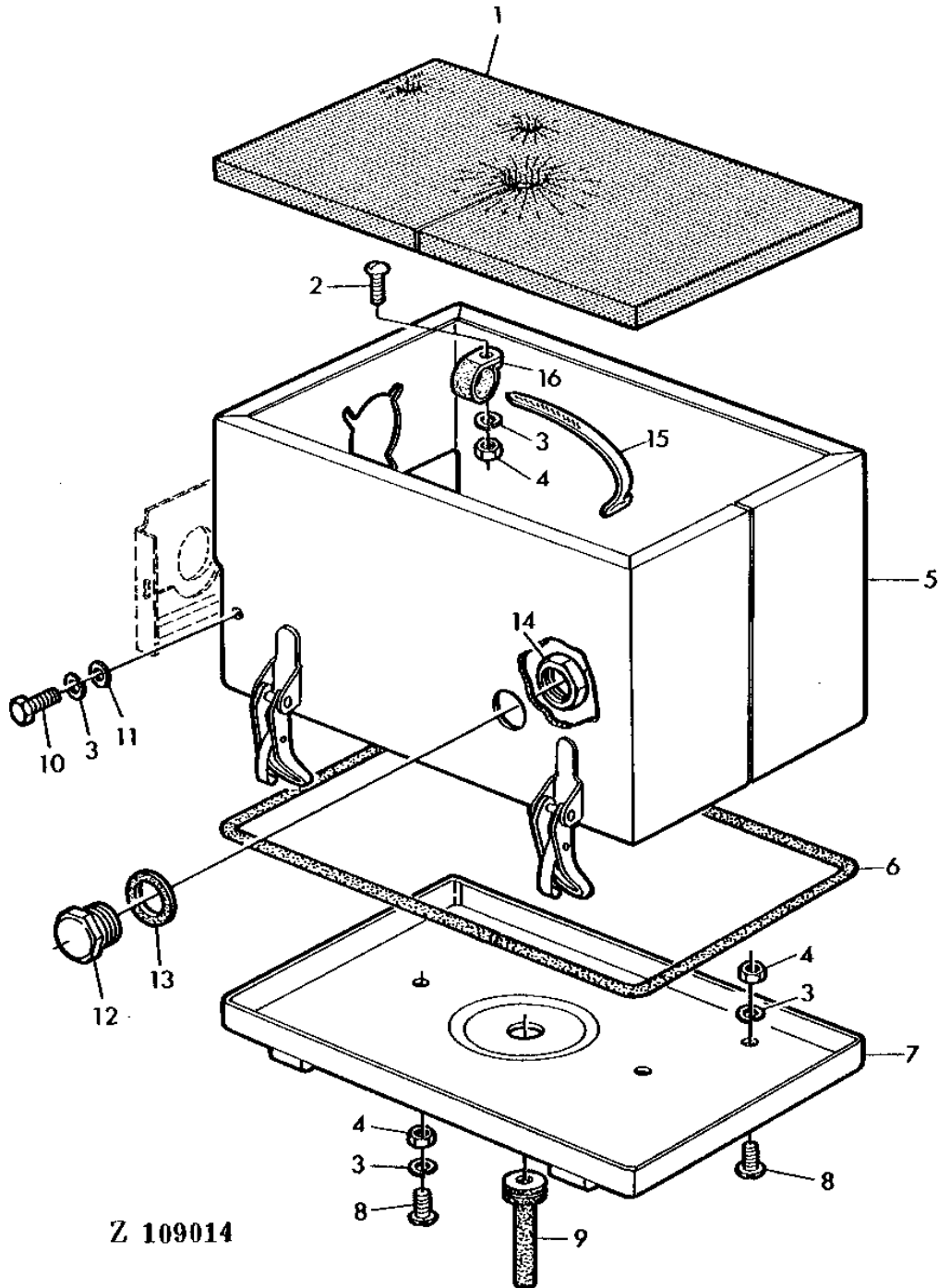

1G2

ELECTRICAL SYSTEM

CENTRAL ELECTRICAL HOUSING - CONTINUED

KEY	PART NO.	PART NAME	QTY	SERIAL NO.	REMARKS
1	Z51676	SHIELD	1		(SUB FOR Z44418)
2	21M7127	SCREW	4		M6 X 18
3	12M7012	LOCK WASHER	10		6.100 MM
4	14M7027	NUT	8		M6
5	AZ34606	CASE	1		
6	Z43313	GASKET	1		
7	AZ34619	BOTTOM	1		
8	21M7083	SCREW	4		M6 X 10
9	Z44450	GROMMET	1		
10	19M7159	CAP SCREW	2		M6 X 15
11	24M7088	WASHER	2		6.600 X 12 X 1.600 MM
12	Z44583	PLUG	1		
13	Z44580	SEALING WASHER	1		
14	Z44581	NUT	1		
15	R44302	TIE BAND	2		
16	AH80916	CLIP	2		

1G3

ELECTRICAL SYSTEM

Z111148 -UN-01JAN94

FUSES AND STRIP TERMINAL

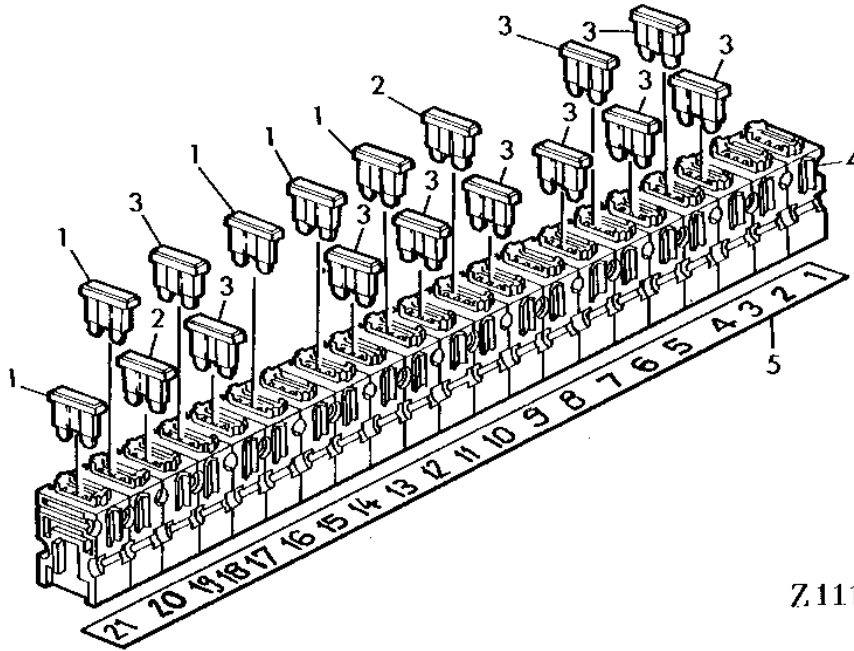

Z111148

KEY	PART NO.	PART NAME	QTY	SERIAL NO.	REMARKS
1	99M7065	FUSE	5	15A	
2	99M7069	FUSE	2	25A	
3	99M7064	FUSE	10	7,5A	
4	Z44339	RECEPTACLE CONNECTOR BODY	21		
5	Z45481	LABEL	1		

1G4

ELECTRICAL SYSTEM

Z115203 -UN-01JAN94

RELAY PLUG SOCKET

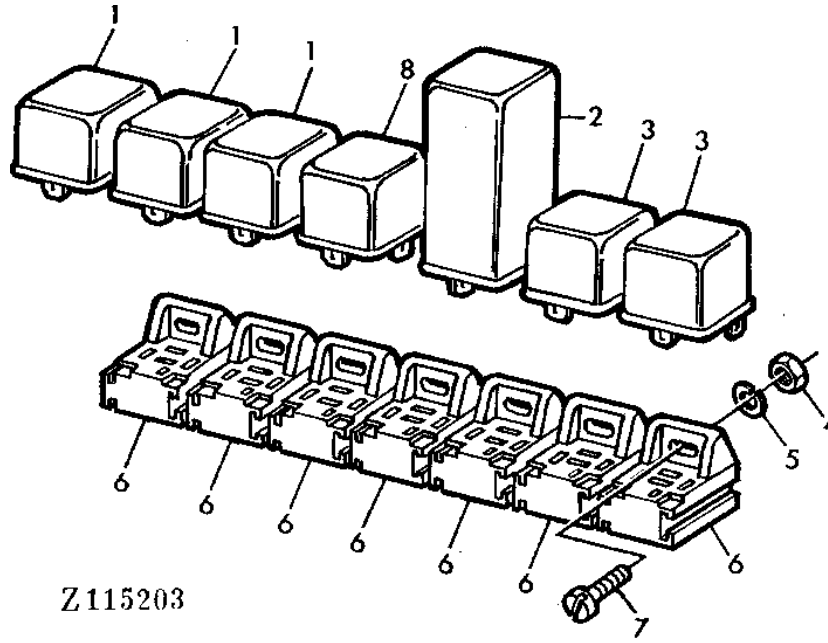

Z115203

KEY	PART NO.	PART NAME	QTY	SERIAL NO.	REMARKS
1	AL58366	RELAY	3		(SUB FOR AL36335)
2	AZ33202	RELAY	1		
3	AZ32741	DIODE	2		
4	14M7028	NUT	3	M5	
5	12M7011	LOCK WASHER	3	5.100 MM	
6	AZ26995	HOLDER	7		
7	21M7034	SCREW	3	M5 X 12	
8	AZ36333	RELAY	1		

1G5

ELECTRICAL SYSTEM

Z114992 -UN-01JAN94

OPERATOR'S PLATFORM WIRING HARNESS

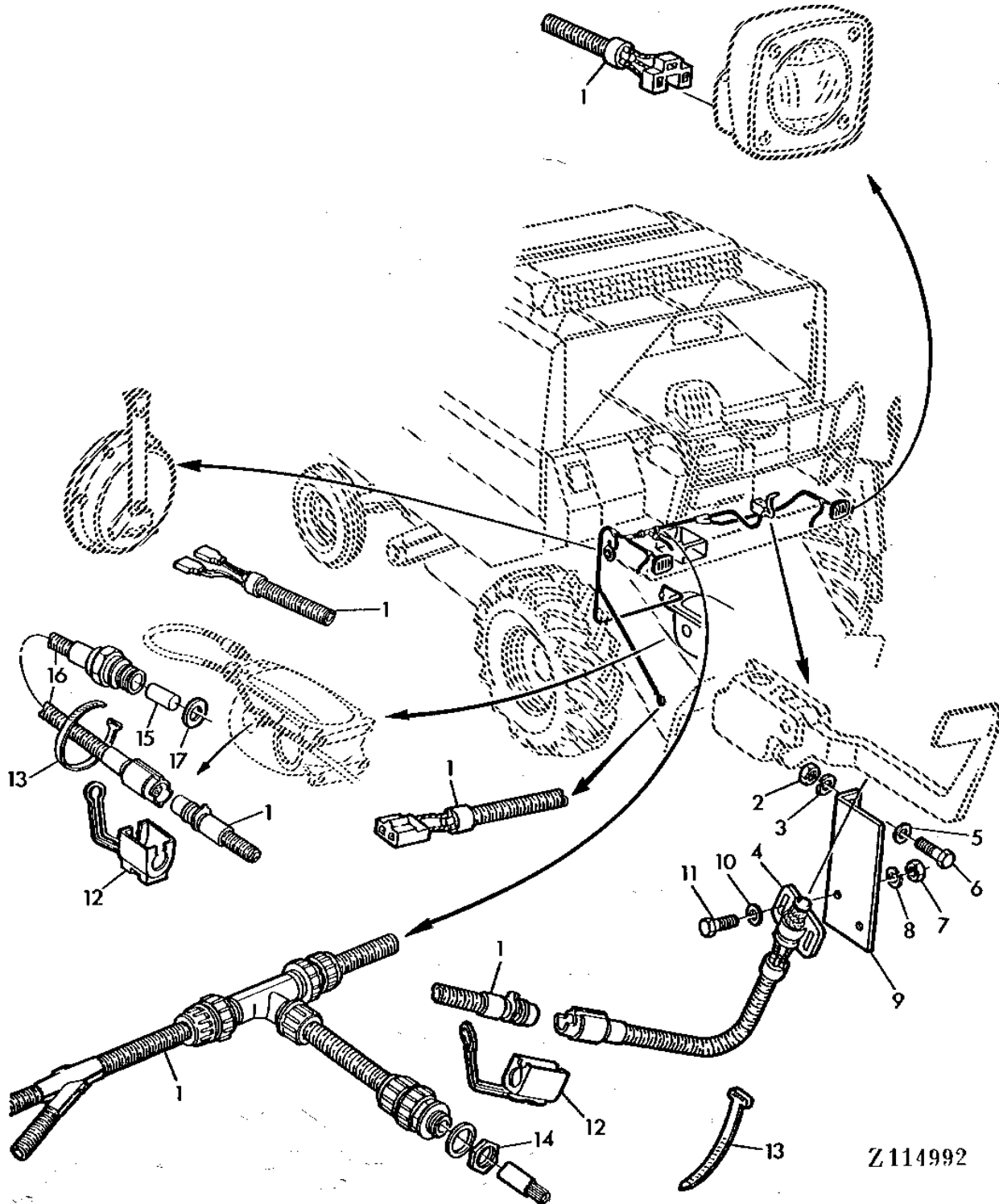

Z114992

1G6

ELECTRICAL SYSTEM

OPERATOR'S PLATFORM WIRING HARNESS - CONTINUED

KEY	PART NO.	PART NAME	QTY	SERIAL NO.	REMARKS
1	AZ35042	WIRING HARNESS	1		
2	14M7027	NUT	2	M6	
3	12M7012	LOCK WASHER	2	6.100 MM	
4	AZ35866	SWITCH	1		
5	Z26250	WASHER	2		
6	19M7159	CAP SCREW	2	M6 X 15	
7	14M7139	NUT	2	M4	
8	12M7031	LOCK WASHER	2	4.100 MM	
9	Z51200	HOLDER	1	(SUB FOR Z45307 AND Z46099)	
10	24M7117	WASHER	2	4.300 X 9 X 0.800 MM	
11	19M8078	CAP SCREW	2	M4 X 16	
12	Z44598	RETAINER	2		
13	R44302	TIE BAND	2		
14	Z44340	NUT	1		
15	Z45145	PIN	1		
16	AZ34972	SWITCH	1		
17	24M7158	SHIM	1	20 X 28 X 0,5 MM	

1G7

ELECTRICAL SYSTEM

Z111304

-UN-01JAN94

OPERATOR'S PLATFORM WIRING HARNESS

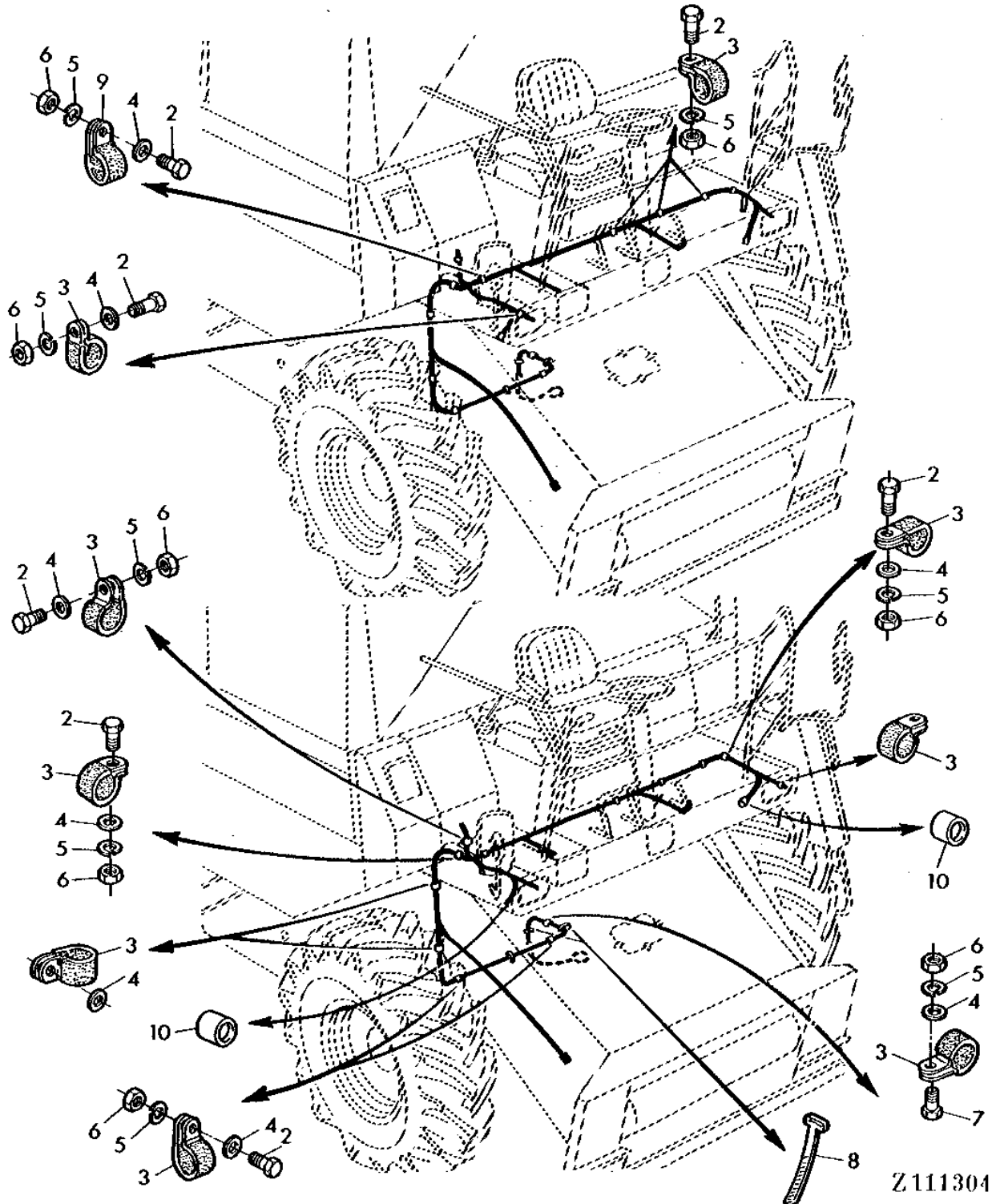

Z111304

1G8

ELECTRICAL SYSTEM

OPERATOR'S PLATFORM WIRING HARNESS - CONTINUED

KEY	PART NO.	PART NAME	QTY	SERIAL NO.	REMARKS
1	AZ35042	WIRING HARNESS	1		
2	19M7077	CAP SCREW	5	M6 X 20	
3	H75541	CLAMP	13	(SUB FOR R46415)	
4	Z26250	WASHER	8		
5	12M7012	LOCK WASHER	6	6.100 MM	
6	14M7027	NUT	6	M6	
7	19M7320	CAP SCREW	1	M6 X 40	
8	R44302	TIE BAND	3		
9	AH80916	CLIP	1		
10	Z44369	CAP	2		

1G9

Z109019 -UN-01JAN94

HORN AND HEADLIGHTS

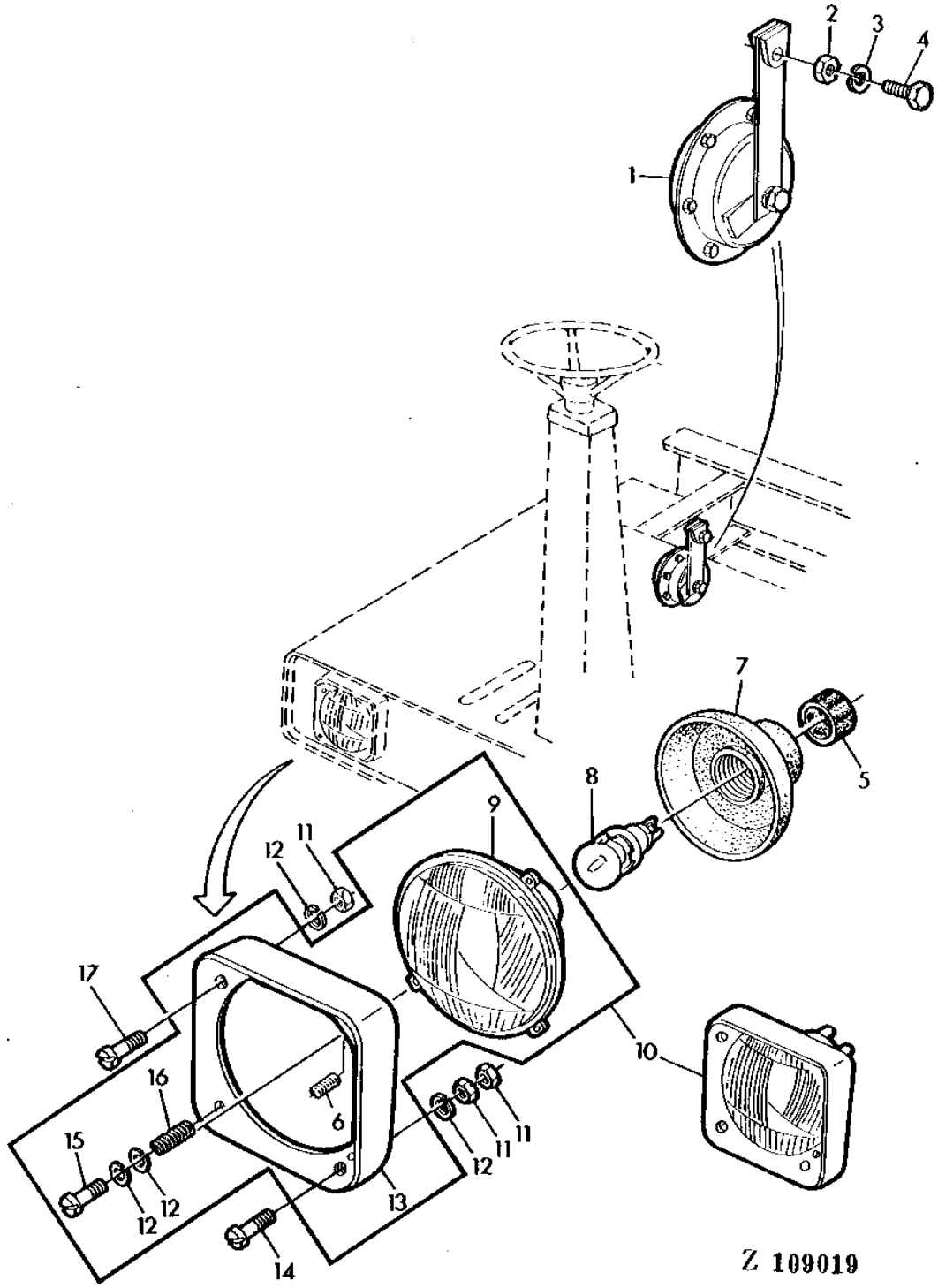

Z 109019

1G10

ELECTRICAL SYSTEM

HORN AND HEADLIGHTS - CONTINUED

KEY	PART NO.	PART NAME	QTY	SERIAL NO.	REMARKS
1	AZ38323	HORN	1	(SUB FOR AZ12135)	
2	14M7029	NUT	1	M8	
3	12M7008	LOCK WASHER	1	8.100 MM	
4	19M7139	CAP SCREW	1	M8 X 20	
5	Z21921	STOP	2		
6	CE15295	SPRING	2		
7	CE15294	DUST SHIELD	2		
8	57M6844	BULB	2	12V 40/45W	
9	DE12298	HEADLIGHT	2		
10	AZ28090	HEADLIGHT	2		
11	14M7028	NUT	AR	M5	
12	12M7011	LOCK WASHER	AR	5.100 MM	
13	Z38790	BEZEL	2		
14	21M7124	SCREW	2	M5 X 35	
15	21M7173	SCREW	AR	M5 X 25	
16	CE12985	COMPRESSION SPRING	4		
17	21M7143	SCREW	2	M5 X 30	

1G11

ELECTRICAL SYSTEM

Z109020

-UN-01JAN94

WARNING LIGHTS AND TAIL LIGHTS

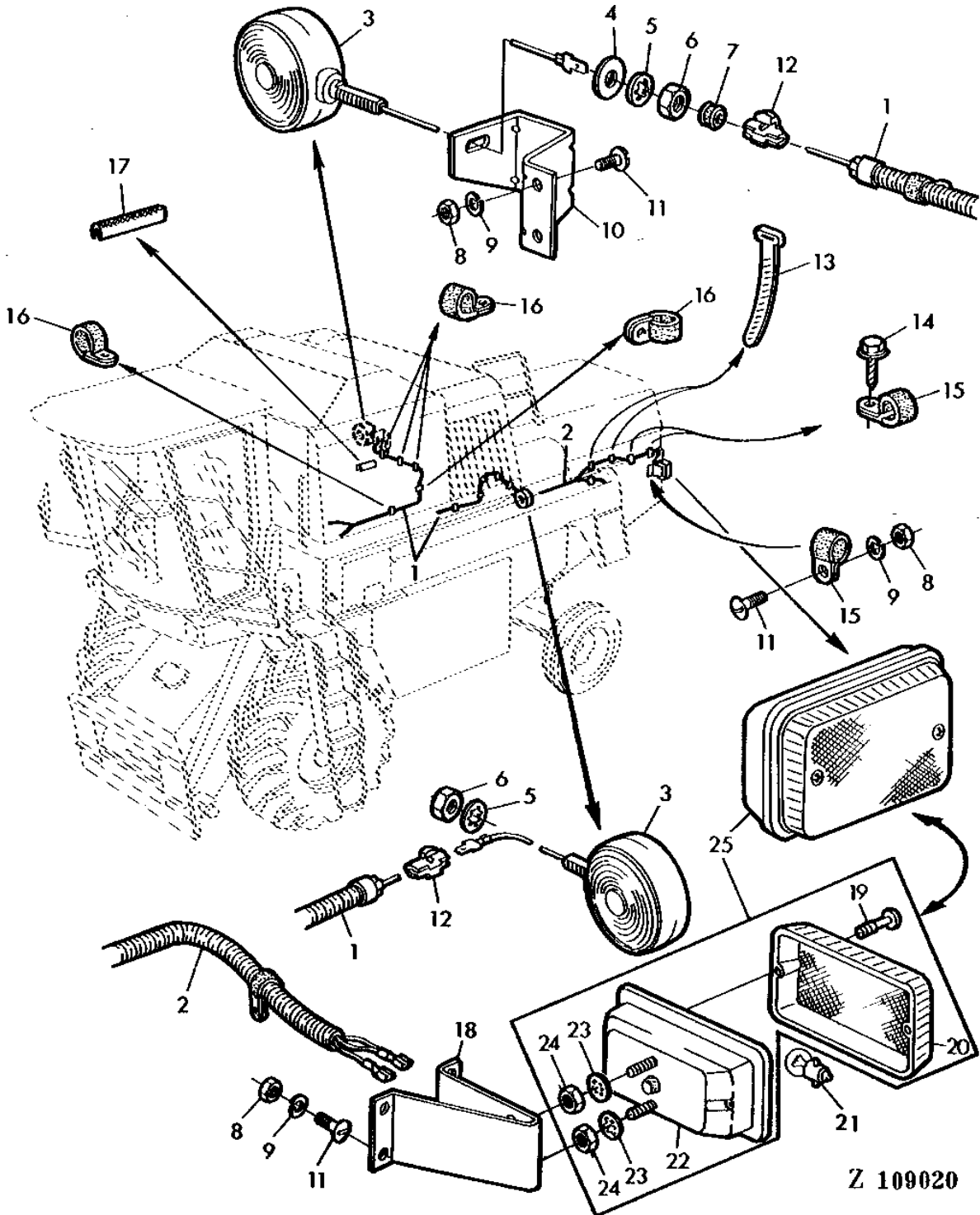

1G12

ELECTRICAL SYSTEM

WARNING LIGHTS AND TAIL LIGHTS - CONTINUED

KEY	PART NO.	PART NAME	QTY	SERIAL NO.	REMARKS
1	AZ37856	WIRING HARNESS	1		(SUB FOR AZ35459)
2	AZ35060	WIRING HARNESS	1		
3	AT23467	LAMP	2		
4	24H1162	WASHER	1		17/32" X 1-1/4" X 0.060"
5	12H292	LOCK WASHER	1		1/2"
6	14H865	NUT	1		1/2"
7	Z21238	GROMMET	1		
8	14M7027	NUT	5		M6
9	12M7012	LOCK WASHER	5		6.100 MM
10	Z44905	RETAINER	1		
11	21M7031	SCREW	5		M6 X 15
12	57M7095	CONNECTOR	2		
13	R44302	TIE BAND	AR		
14	Z41631	SCREW	AR		
15	AH80916	CLIP	1		
16	H75541	CLAMP	AR		(SUB FOR R46415)
17	Z40677	GUARD	1		
18	Z44934	RETAINER	1		
19	BOLT	2		NOT SUPPLIED SEPARATELY
20	Z44915	LENS	1		
21	57M6498	BULB	1		12V 5W
22	SOCKET	1		NOT SUPPLIED SEPARATELY
23	LOCK WASHER	2		NOT SUPPLIED SEPARATELY
24	NUT	2		NOT SUPPLIED SEPARATELY
25	AZ35474	LAMP	1		

1G13

ELECTRICAL SYSTEM

Z109021 -UN-01JAN94

BASIC WIRING HARNESS

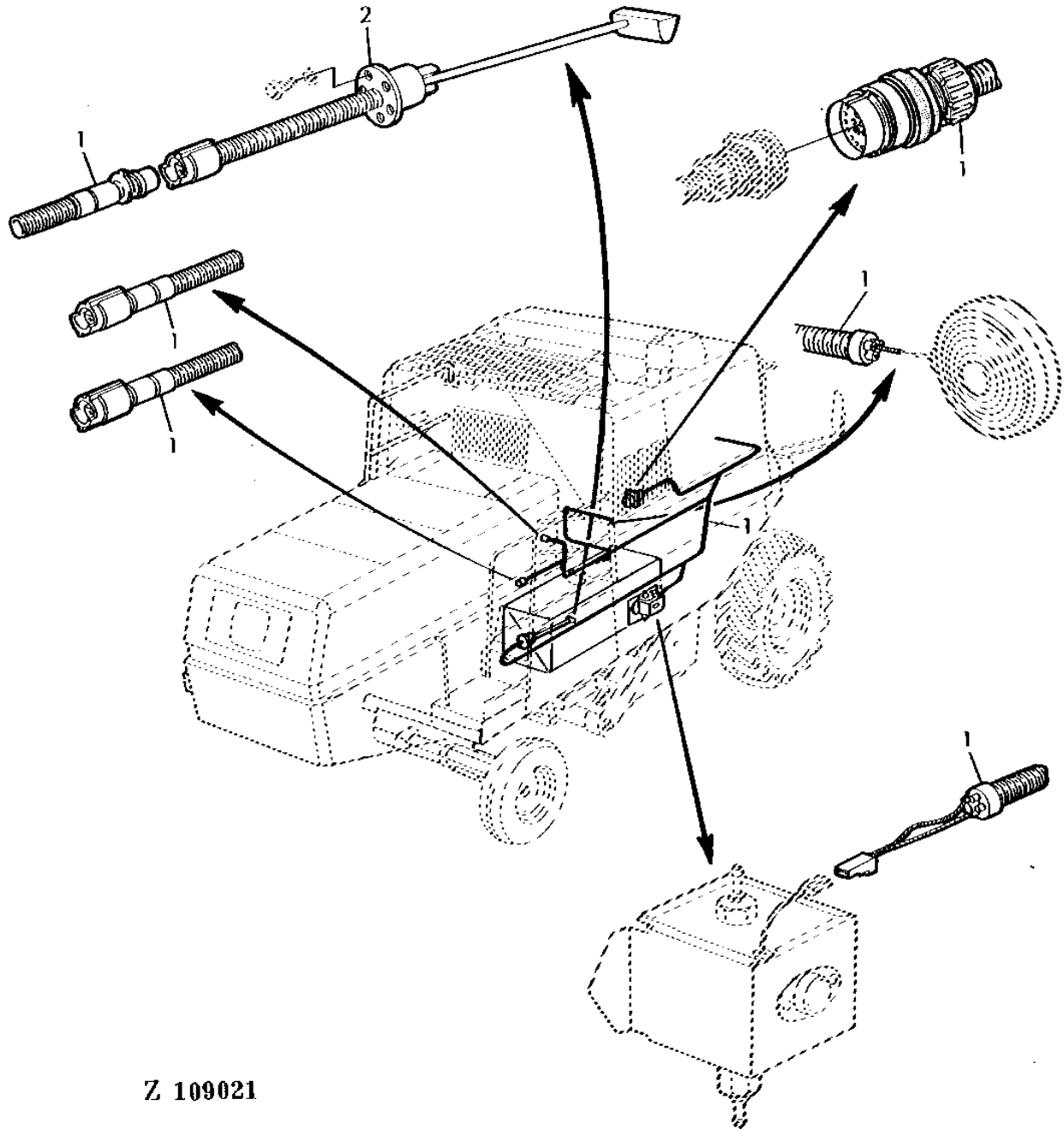

Z 109021

1G14

ELECTRICAL SYSTEM

BASIC WIRING HARNESS - CONTINUED

KEY	PART NO.	PART NAME	QTY	SERIAL NO.	REMARKS
1	AZ37856	WIRING HARNESS	1	(SUB FOR AZ35459)	
2	AZ40021	FLOAT	1	(SUB FOR AZ34971)	

1G15

ELECTRICAL SYSTEM

Z109022 -UN-01JAN94

BASIC WIRING HARNESS

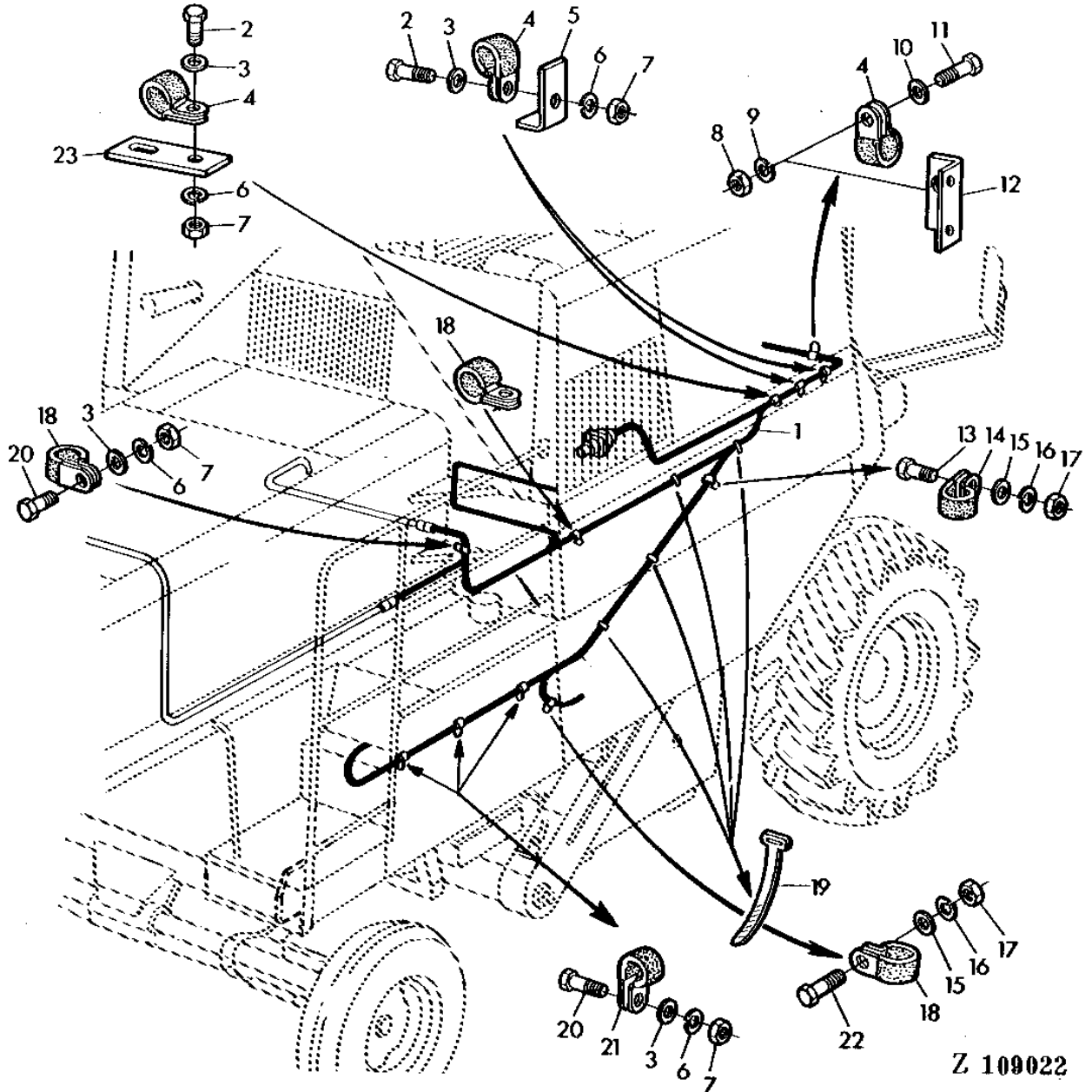

1G16

ELECTRICAL SYSTEM

BASIC WIRING HARNESS - CONTINUED

KEY	PART NO.	PART NAME	QTY	SERIAL NO.	REMARKS
1	AZ37856	WIRING HARNESS	1	(SUB FOR AZ35459)	
2	19M7163	CAP SCREW	3	M8 X 25	
3	24M7036	WASHER	8	9 X 16 X 1.600 MM	
4	R72659	CLAMP	4		
5	Z44423	ANGLE	2		
6	12M7008	LOCK WASHER	8	8.100 MM	
7	14M7029	NUT	8	M8	
8	14M7140	NUT	1	M10	
9	12M7013	LOCK WASHER	1	10.200 MM	
10	24M7040	WASHER	1	11 X 20 X 2 MM	
11	19M7167	CAP SCREW	1	M10 X 25	
12	Z44447	RETAINER	1		
13	19M7160	CAP SCREW	1	M6 X 30	
14	T70659	CLAMP	1		
15	24M7088	WASHER	2	6.600 X 12 X 1.600 MM	
16	12M7012	LOCK WASHER	2	6.100 MM	
17	14M7027	NUT	2	M6	
18	H75541	CLAMP	3	(SUB FOR R46415)	
19	R44302	TIE BAND	5		
20	19M7139	CAP SCREW	2	M8 X 20	
21	R46414	CLAMP	4		
22	19M7077	CAP SCREW	1	M6 X 20	
23	Z29109	PLATE	1		

1G17

ELECTRICAL SYSTEM

Z115202 -UN-01JAN94

BASIC WIRING HARNESS

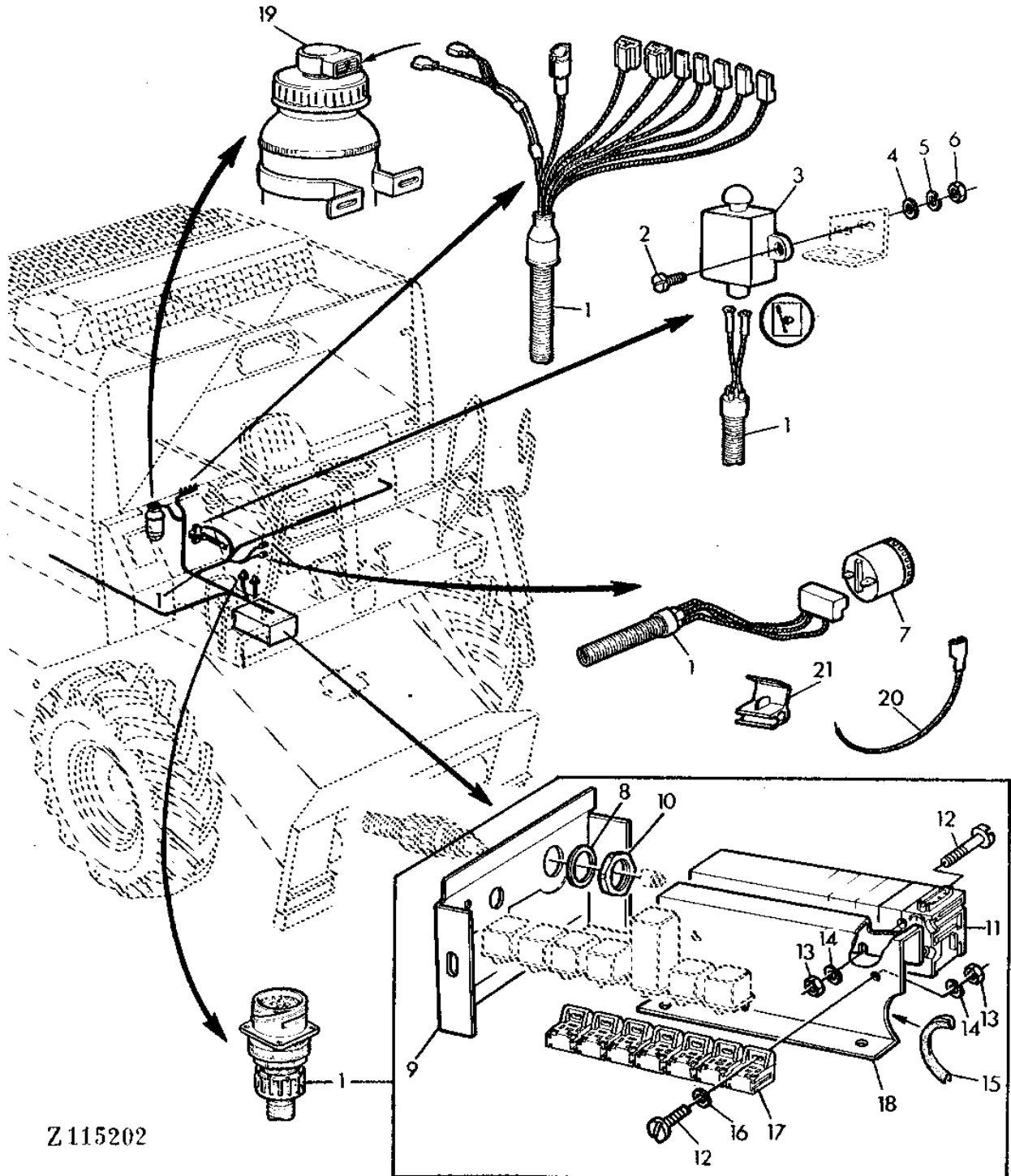

Z115202

1G18

ELECTRICAL SYSTEM

BASIC WIRING HARNESS - CONTINUED

KEY	PART NO.	PART NAME	QTY	SERIAL NO.	REMARKS
1	AZ37856	WIRING HARNESS	1	(SUB FOR AZ35459)	
2	21M7135	SCREW	2	M4 X 25	
3	AL11174	SWITCH	1		
4	24M7117	WASHER	2	4.300 X 9 X 0.800 MM	
5	12M7031	LOCK WASHER	2	4.100 MM	
6	14M7139	NUT	2	M4	
7	AZ35876	WARNING BUZZER	1		
8	WASHER	1	NOT SUPPLIED SEPARATELY	
9	HOLDER	1	NOT SUPPLIED SEPARATELY	
10	NUT	1	NOT SUPPLIED SEPARATELY	
11	Z44339	RECEPTACLE CONNECTOR BODY	21		
12	21M7034	SCREW	4	M5 X 12	
13	12M7011	LOCK WASHER	4	5.100 MM	
14	14M7028	NUT	2	M5	
15	Z40677	GUARD	1		
16	24M7027	WASHER	2	5.300 X 10 X 1 MM	
17	AZ26995	HOLDER	7		
18	Z42860	BRACKET	1		
19	AZ22695	OIL CUP	1		
20	AZ40972	POWER CORD	1		
21	57M7095	CONNECTOR	1		

1G19

ELECTRICAL SYSTEM

Z109024 -UN-01JAN94

BASIC WIRING HARNESS

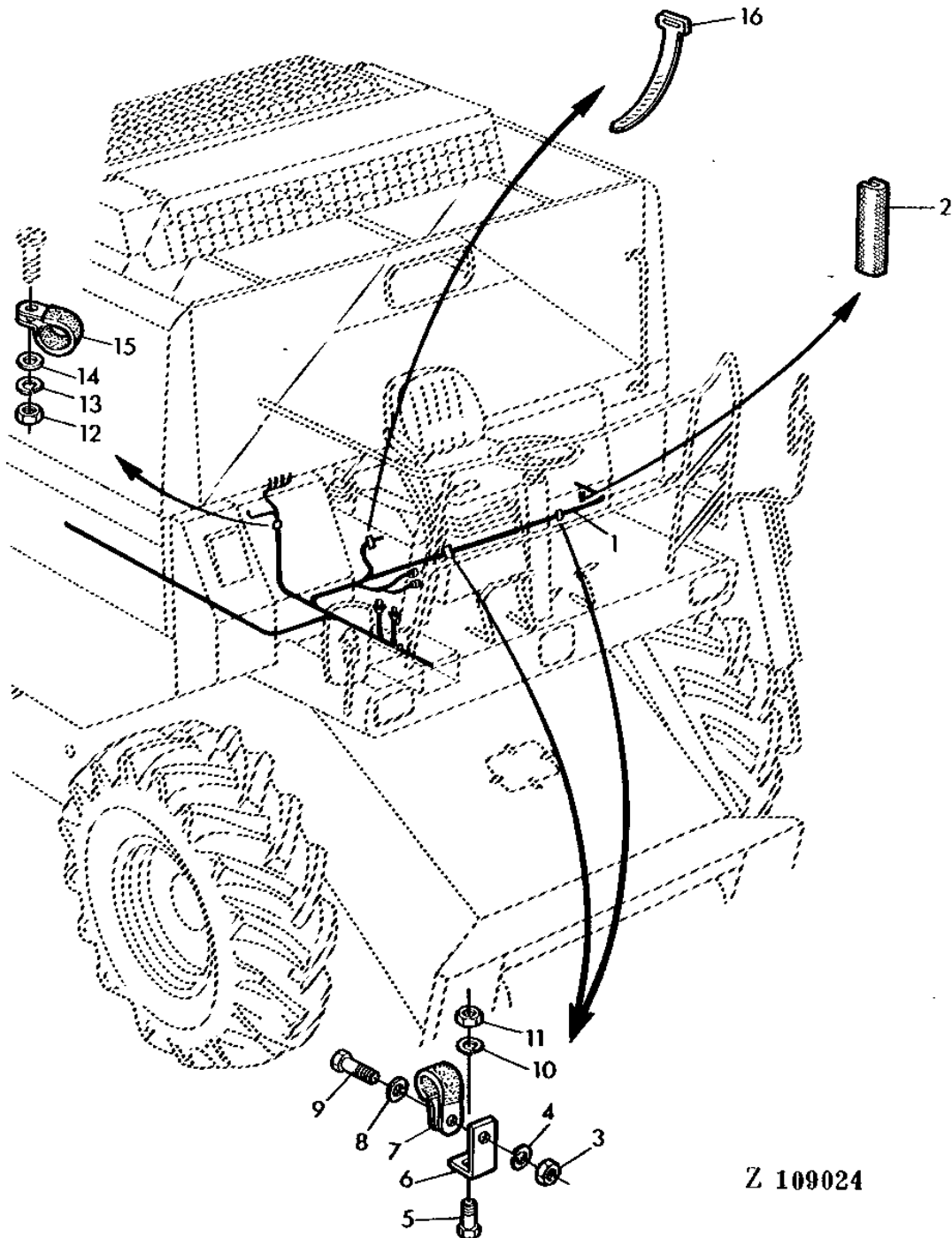

1G20

ELECTRICAL SYSTEM

BASIC WIRING HARNESS - CONTINUED

KEY	PART NO.	PART NAME	QTY	SERIAL NO.	REMARKS
1	AZ37856	WIRING HARNESS	1		(SUB FOR AZ35459)
2	GUARD	1		LENGTH = 70MM(2.76"), (CUT FROM Z40677)
3	14M7027	NUT	2		M6
4	12M7012	LOCK WASHER	2		6.100 MM
5	19M7168	CAP SCREW	2		M10 X 30
6	Z27437	ANGLE	2		
7	R46414	CLAMP	2		
8	24M7088	WASHER	2		6.600 X 12 X 1.600 MM
9	19M7286	CAP SCREW	2		M6 X 25
10	12M7013	LOCK WASHER	2		10.200 MM
11	14M7140	NUT	2		M10
12	14M7029	NUT	1		M8
13	12M7008	LOCK WASHER	1		8.100 MM
14	24M7036	WASHER	1		9 X 16 X 1.600 MM
15	T70659	CLAMP	1		
16	R44302	TIE BAND	1		

1G21

ELECTRICAL SYSTEM

Z109025

-UN-01JAN94

BASIC WIRING HARNESS

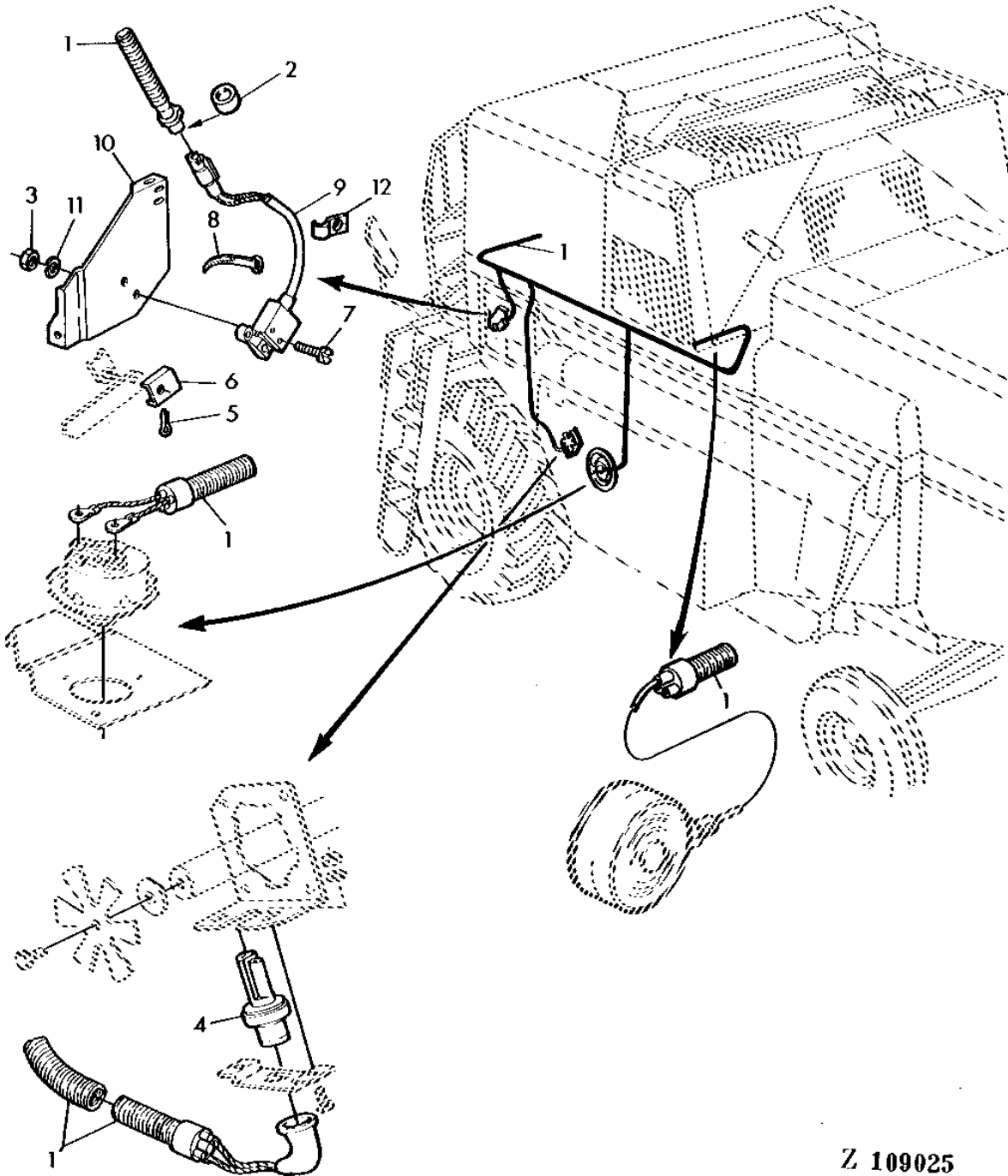

Z 109025

1G22

ELECTRICAL SYSTEM

BASIC WIRING HARNESS - CONTINUED

KEY	PART NO.	PART NAME	QTY	SERIAL NO.	REMARKS
1	AZ37856	WIRING HARNESS	1		(SUB FOR AZ35459)
2	Z44369	CAP	3		
3	14M7028	NUT	2	M5	
4	Z41218	IMPELLER	1		
5	11M7014	COTTER PIN	1	3.200 X 22 MM	
6	Z44063	EXTENSION	1		
7	21M7141	SCREW	2	M5 X 20	
8	R44302	TIE BAND	1		
9	AZ34973	SWITCH	1		
10	Z44064	RETAINER	1		
11	12M7011	LOCK WASHER	2	5.100 MM	
12	Z22588	CLAMP	1		

1G23

ELECTRICAL SYSTEM

Z109026 -UN-01JAN94

BASIC WIRING HARNESS

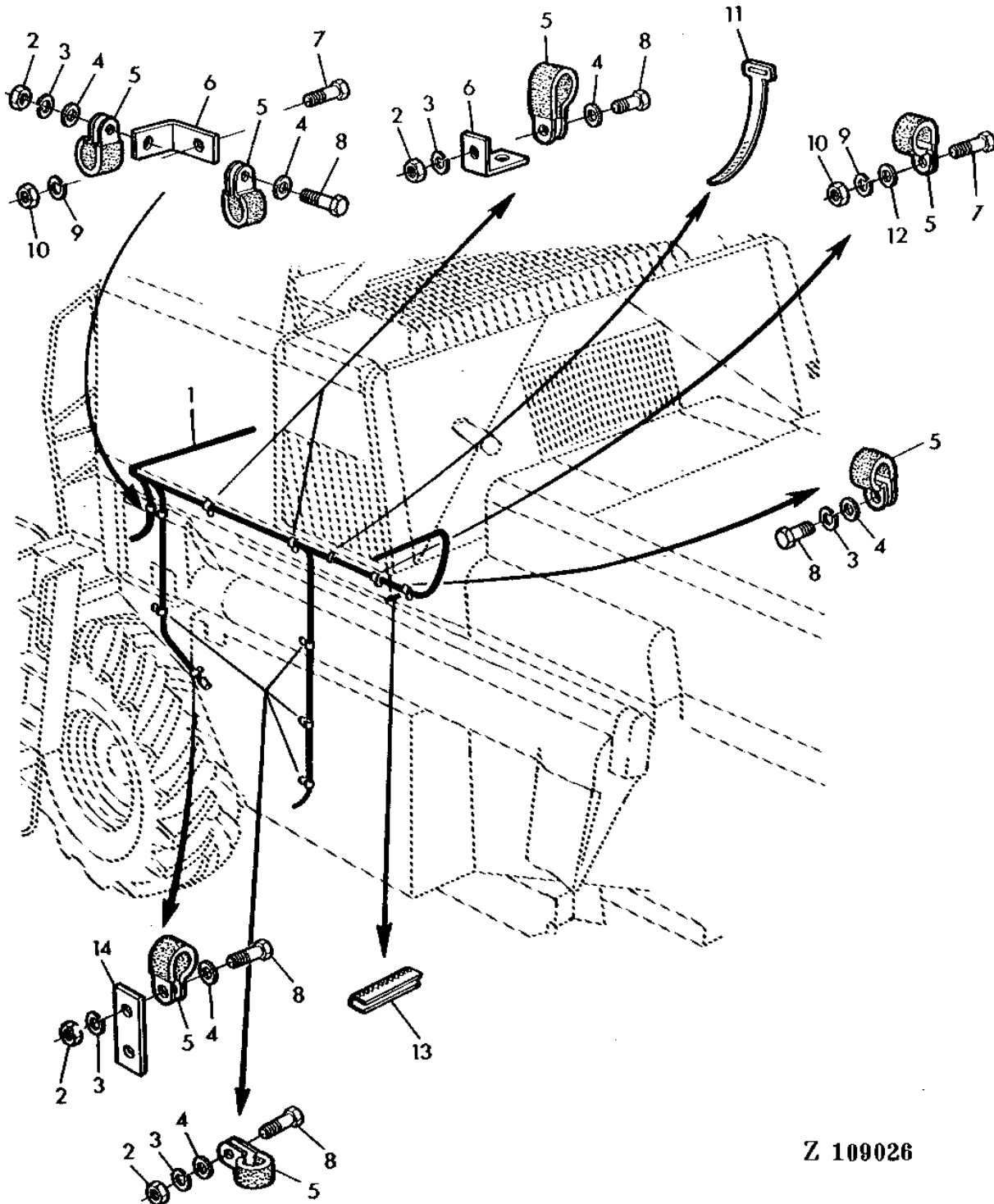

Z 109026

1G24

ELECTRICAL SYSTEM

BASIC WIRING HARNESS - CONTINUED

KEY	PART NO.	PART NAME	QTY	SERIAL NO.	REMARKS
1	AZ37856	WIRING HARNESS	1	(SUB FOR AZ35459)	
2	14M7027	NUT	9	M6	
3	12M7012	LOCK WASHER	10	6.100 MM	
4	Z26250	WASHER	11		
5	H75541	CLAMP	12	(SUB FOR R46415)	
6	Z27446	HOLDER	3		
7	19M7298	CAP SCREW	2	M8 X 35	
8	19M7077	CAP SCREW	11	M6 X 20	
9	12M7008	LOCK WASHER	2	8.100 MM	
10	14M7029	NUT	2	M8	
11	R44302	TIE BAND	3		
12	24M7036	WASHER	1	9 X 16 X 1.600 MM	
13	GUARD	1	70MM(2.76") LONG, (CUT FROM Z44677)	
14	L17009	STRAP	1		

1H1

ELECTRICAL SYSTEM

Z111989 -UN-01JAN94

INSTRUMENT PANEL

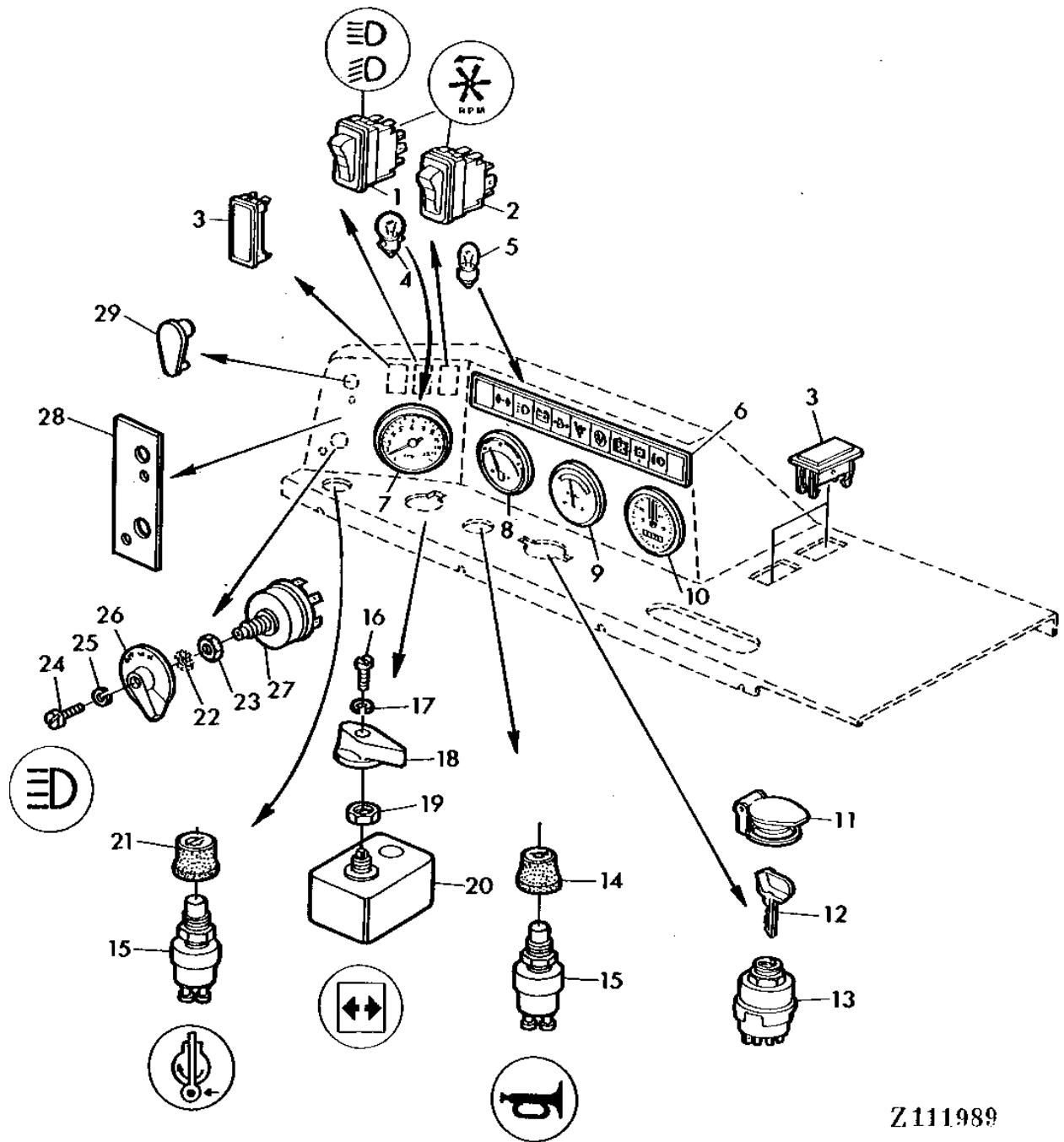

Z111989

1H2

ELECTRICAL SYSTEM

INSTRUMENT PANEL - CONTINUED

KEY	PART NO.	PART NAME	QTY	SERIAL NO.	REMARKS
1	AZ35471	SWITCH	1		
2	AZ30379	TOGGLE SWITCH	1		
3	AZ31101	CAP	3		
4	57M6277	BULB	AR		H 12V 2W
5	57M6343	BULB	AR		J 12V 2W
6	AZ35462	INDICATOR LIGHT	1		
7	AZ30377	TACHOMETER	1		
8	AL24294	GAUGE	1		
9	AL24526	TEMPERATURE GAUGE	1		
10	AZ32937	HOUR METER	1		
11	AZ34956	TERMINAL NIPPLE	1		
12	Z44576	KEY	2		
13	AZ34954	SWITCH	1		
14	T55501	CAP	1		
15	R39554	SWITCH	2		
16	21H1355	SCREW	1		1/8" X 5/8"
17	12H233	LOCK WASHER	1		1/8"
18	AZ35463	SWITCH	1		
19	R56410	NUT	1		
20	AR64422	TURN SIGNAL CONTROLLER	1		
21	T55585	CAP	1		
22	12H292	LOCK WASHER	1		1/2"
23	A4655R	NUT	1		
24	21H996	SCREW	1		0.164" X 3/8"
25	12H315	LOCK WASHER	1		0.164"
26	AR54445	KNOB	1		
27	AR48724	LIGHT SWITCH	1		
28	Z44906	PLATE	1		
29	Z44529	PLUG	1		

1H3

ELECTRICAL SYSTEM

Z109027 -UN-01JAN94

WIRING HARNESS - INSTRUMENT PANEL

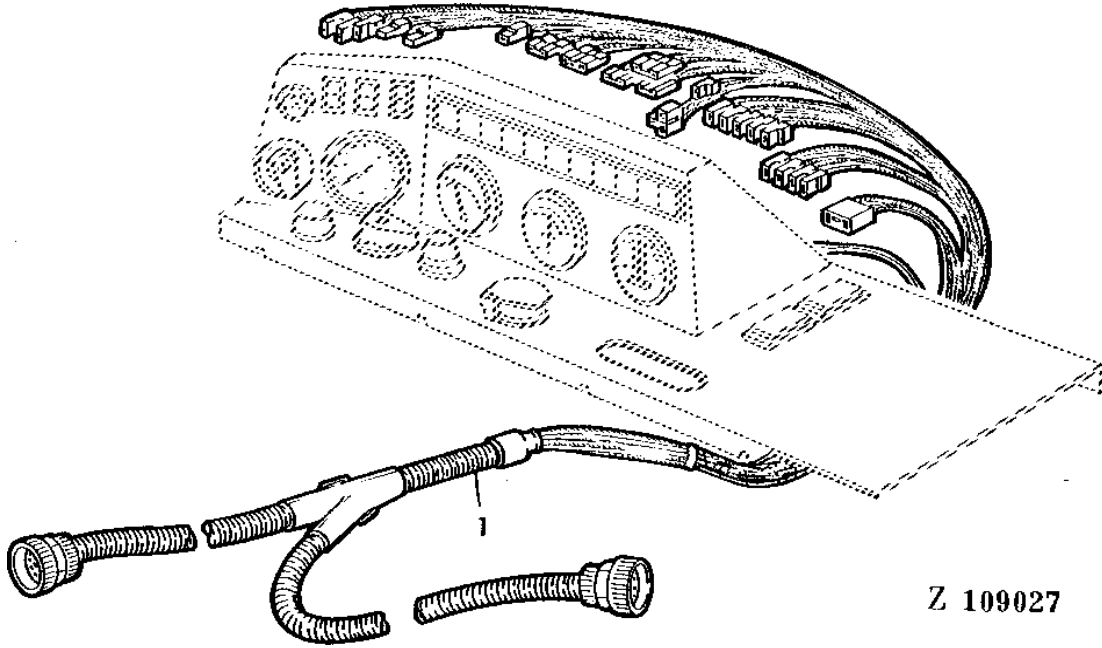

Z 109027

KEY	PART NO.	PART NAME	QTY	SERIAL NO.	REMARKS
1	AZ35425	WIRING HARNESS	1		

1H4

ELECTRICAL SYSTEM

Z109029 -UN-01JAN94

GROUND SPEED INDICATOR SENSOR

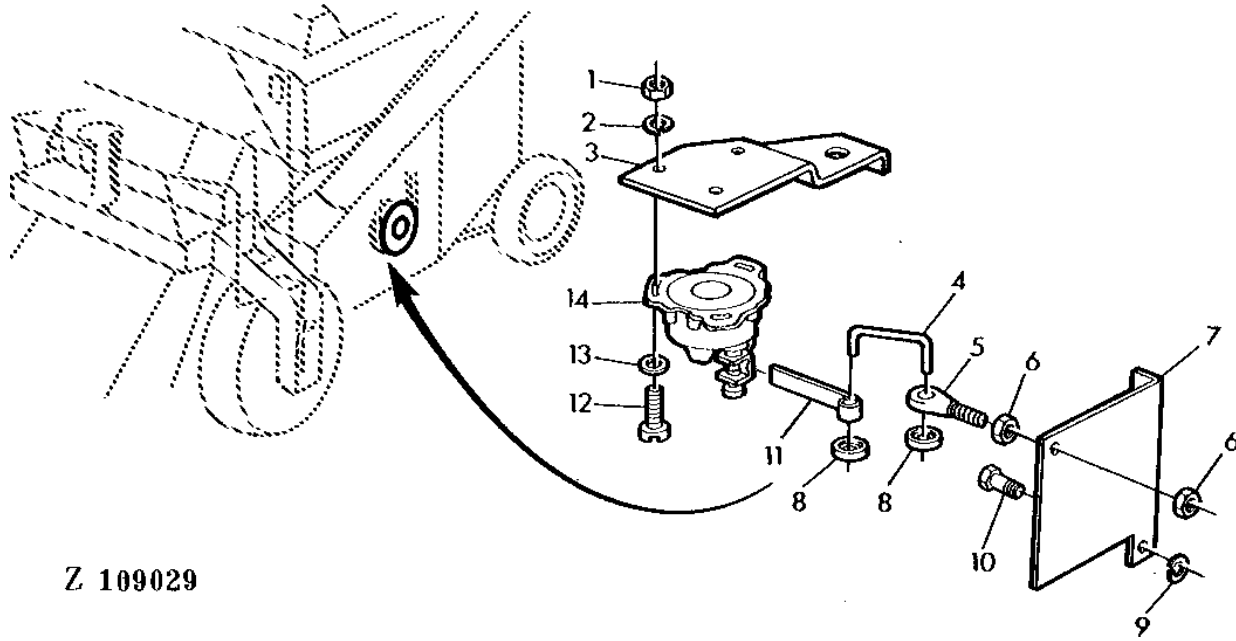

Z 109029

KEY	PART NO.	PART NAME	QTY	SERIAL NO.	REMARKS
1	14M7139	NUT	3	M4	
2	12M7031	LOCK WASHER	3	4.100 MM	
3	Z44584	RETAINER	1		
4	Z44587	PIN	1		
5	Z36576	EYEBOLT	1		
6	14M7028	NUT	2	M5	
7	Z44586	RETAINER	1		
8	Z35553	CLIP	2		
9	12H302	LOCK WASHER	1	1/4"	
10	19H3003	CAP SCREW	1	1/4" X 1/2"	
11	Z44585	HINGE	1		
12	21M7033	SCREW	3	M4 X 16	
13	24M7117	WASHER	3	4.300 X 9 X 0.800 MM	
14	AZ35028	SENDER	1		

1H5

Z117440 -UN-01JAN94

STRAW WALKER WARNING SYSTEM

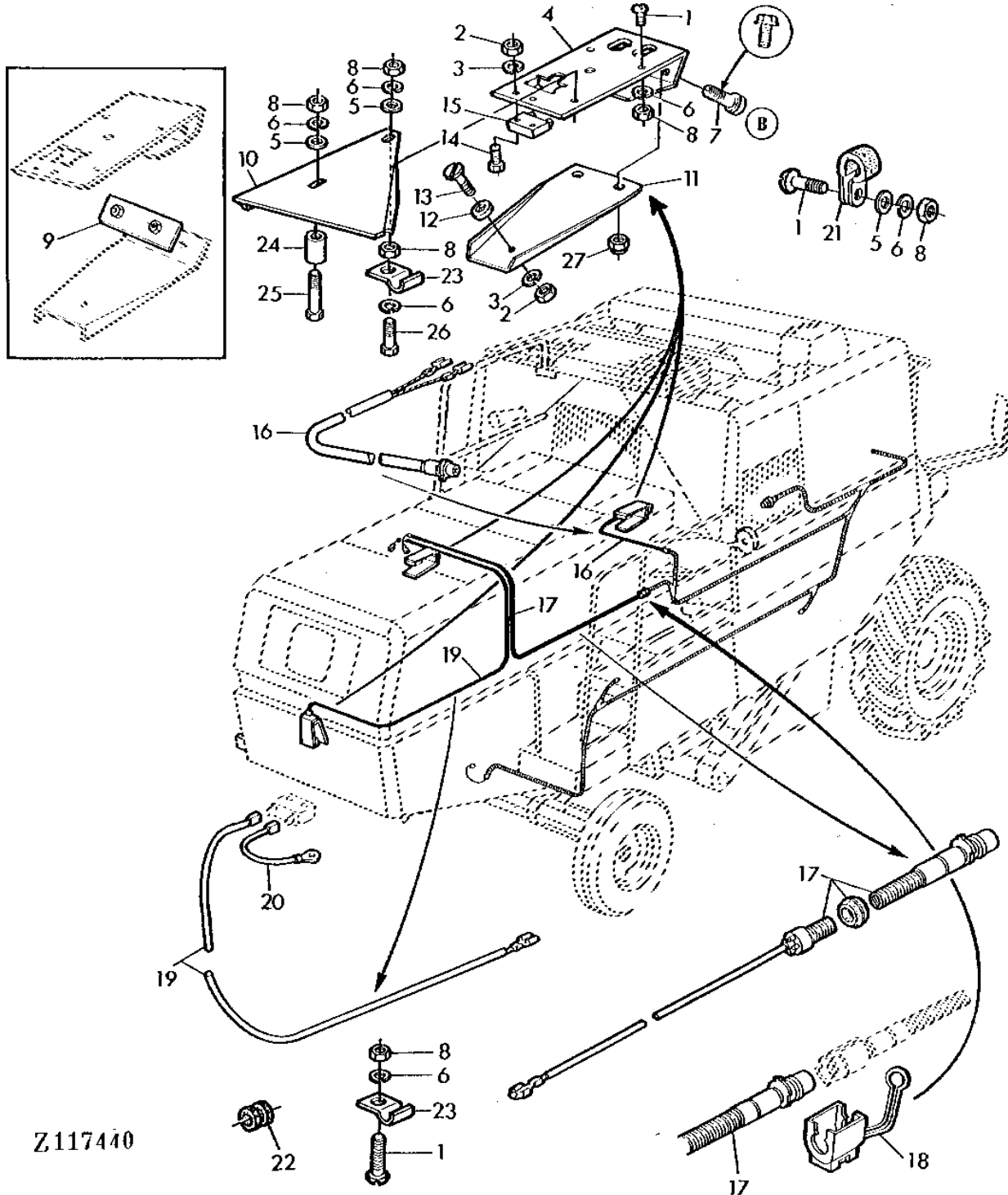

1H6

ELECTRICAL SYSTEM

STRAW WALKER WARNING SYSTEM - CONTINUED

KEY	PART NO.	PART NAME	QTY	SERIAL NO.	REMARKS
1	21M7031	SCREW	AR	M6 X 15	
2	14M7139	NUT	AR	M4	
3	12M7031	LOCK WASHER	AR	4.100 MM	
4	Z52074	RETAINER	AR	(SUB FOR Z44172, THIS APPLICATION)	
5	24M7088	WASHER	AR	6,6MM	
6	12M7012	LOCK WASHER	AR	6.100 MM	
7	Z38459	CAP SCREW	AR		
8	14M7027	NUT	AR	M6	
9	AZ34291	STRAP	AR	(NO LONGER REQUIRED)	
10	Z45256	GUARD	1		
11	Z53065	SPRING	1	(SUB FOR Z43824, Z48368 AND Z52073)	
12	L55078	MAGNET	AR	(SUB FOR Z41860)	
13	21M7137	SCREW	AR	M4 X 10	
14	19M8078	CAP SCREW	AR	M4 X 16	
15	AZ34292	SOLENOID	AR		
16	AZ34924	POWER CORD	1		
17	AZ34926	POWER CORD	1		
18	Z44598	RETAINER	1		
19	AZ34412	POWER CORD	1	(A), INCLUDES Z40757	
20	AZ34421	POWER CORD	1		
21	H75541	CLAMP	AR	(SUB FOR R46415)	
22	Z21238	GROMMET	2		
23	Z22588	CLAMP	3		
24	Z45259	BUSHING	1		
25	19M7318	SCREW	1	M6 X 30	
26	19M7077	CAP SCREW	1	M6 X 20	
27	14M7165	LOCK NUT	AR	M6	

(A) ONLY FOR COMBINES WITH CHOPPER

1H7

ELECTRICAL SYSTEM

Z115427

-UN-01JAN94

LOW SHAFT SPEED MONITOR (LEFT-HAND) WIRING HARNESS

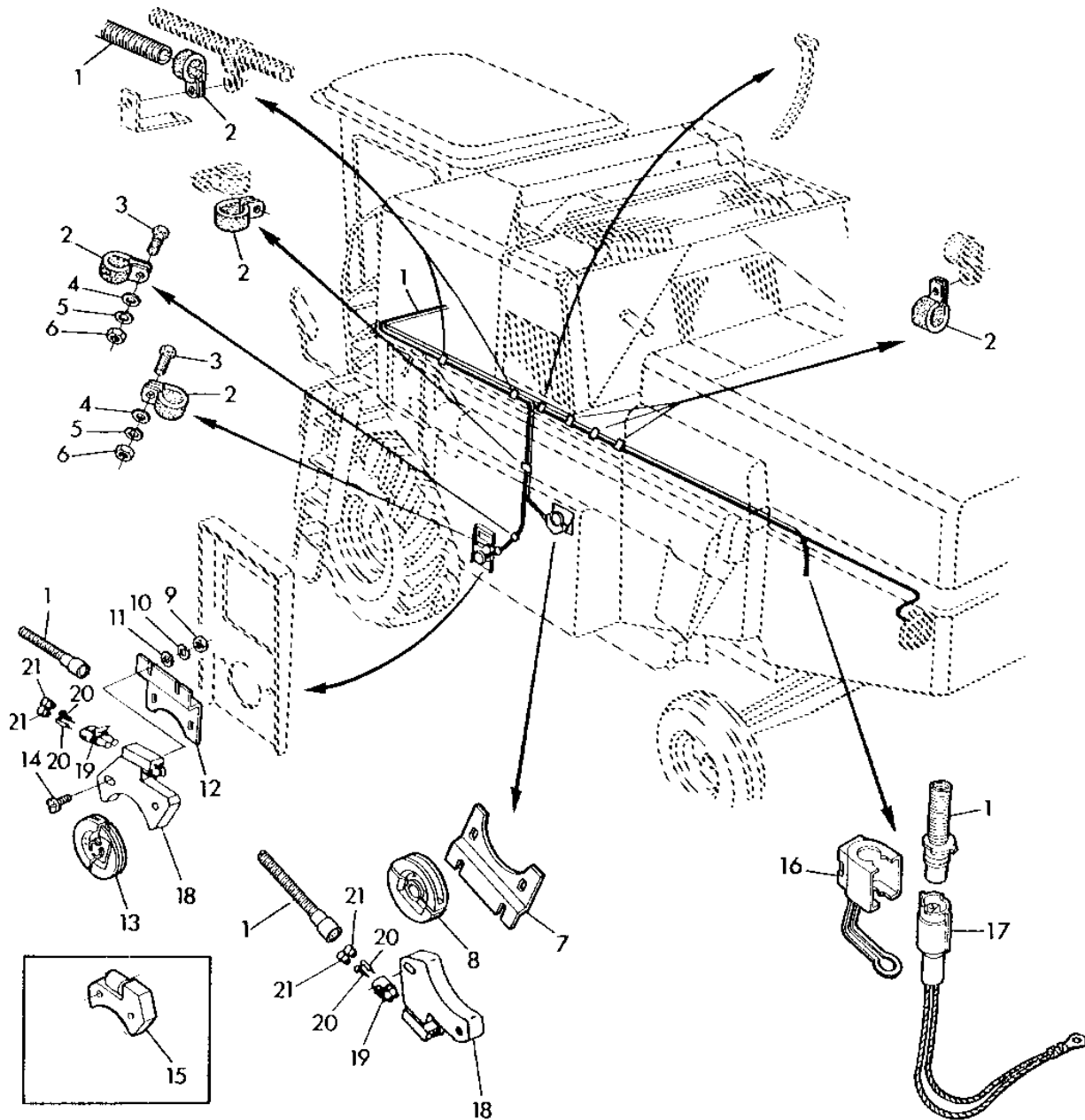

Z115427

1H8

ELECTRICAL SYSTEM

LOW SHAFT SPEED MONITOR (LEFT-HAND) WIRING HARNESS - CONTINUED

KEY	PART NO.	PART NAME	QTY	SERIAL NO.	REMARKS
1	AZ35060	WIRING HARNESS	1		
2	H75541	CLAMP	6	(SUB FOR R46415)	
3	19M7139	CAP SCREW	2	M8 X 20	
4	24M7036	WASHER	2	9 X 16 X 1.600 MM	
5	12M7008	LOCK WASHER	2	8.100 MM	
6	14M7029	NUT	2	M8	
7	Z41596	RETAINER	1	(SUB FOR Z44670)	
8	AZ31095	SENDER	1		
9	14M7028	NUT	4	M5	
10	12M7011	LOCK WASHER	4	5.100 MM	
11	24M7087	WASHER	4	5.500 X 10 X 1 MM	
12	Z41596	RETAINER	1		
13	AZ31094	SENDER	1		
14	21M7143	SCREW	4	M5 X 30	
15	AH100011	SWITCH	2	(SUB AH131320, RE12363, (2) R78060 AND (2) R78063)	
16	Z44598	RETAINER	1		
17	AZ34978	GROUND CABLE	1	ONLY FOR COMBINE WITHOUT CHOPPER	
18	AH131320	SWITCH	2		
19	RE12363	CONNECTOR	2		
20	R78060	SOCKET CONTACT	4		
21	R78063	TERMINAL NIPPLE	4		

1H9

ELECTRICAL SYSTEM

Z115428

-UN-01JAN94

LOW SHAFT SPEED MONITOR AND HARVESTRAK (RIGHT-HAND) WIRING HARNESS

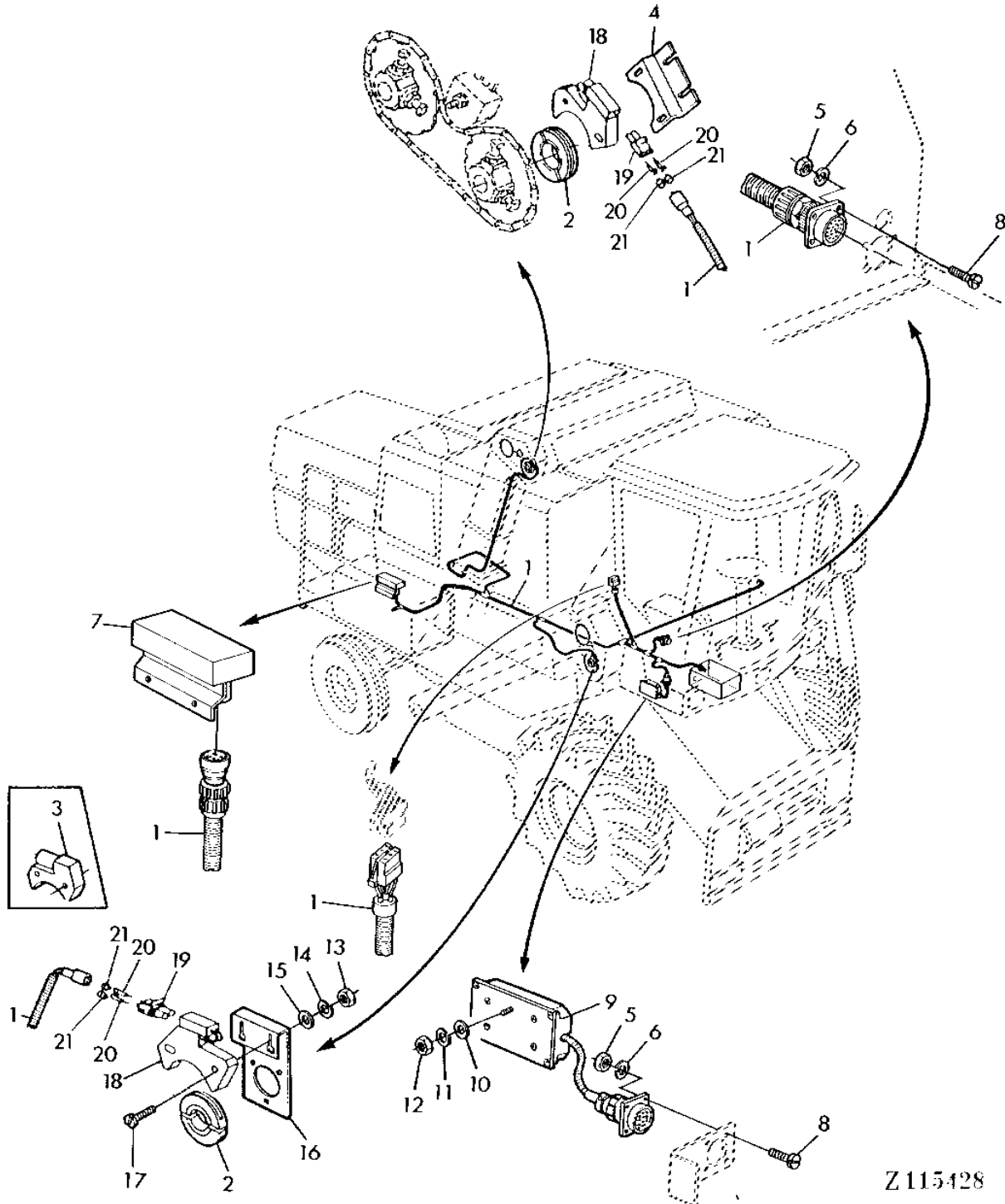

Z 115428

1H10

ELECTRICAL SYSTEM

LOW SHAFT SPEED MONITOR AND HARVESTRAK (RIGHT-HAND) WIRING HARNESS - CONTINUED

KEY	PART NO.	PART NAME	QTY	SERIAL NO.	REMARKS
1	AZ35060	WIRING HARNESS	1		
2	AZ31096	SENDER	2		
3	AH100011	SWITCH	2		(SUB AH131320, RE12363, (2) R78060 AND (2) R78063)
4	Z41597	RETAINER	1		
5	14M7030	NUT	8		M3
6	12M7048	LOCK WASHER	8		3.100 MM
7	AH109793	PRINTED CIRCUIT	1		
8	21M7042	SCREW	8		M3 X 16
9	AZ35062	RECEIVER	1		
10	24H1287	WASHER	1		9/32" X 5/8" X 0.065"
11	12H302	LOCK WASHER	1		1/4"
12	14H786	NUT	1		1/4"
13	14M7028	NUT	6		M5
14	12M7011	LOCK WASHER	6		5.100 MM
15	24M7087	WASHER	6		5.500 X 10 X 1 MM
16	Z41593	RETAINER	1		
17	21M7143	SCREW	6		M5 X 30
18	AH131320	SWITCH	2		
19	RE12363	CONNECTOR	2		
20	R78060	SOCKET CONTACT	4		
21	R78063	TERMINAL NIPPLE	4		

1H11

ELECTRICAL SYSTEM

Z115425 -UN-01JAN94

WIRING HARNESS

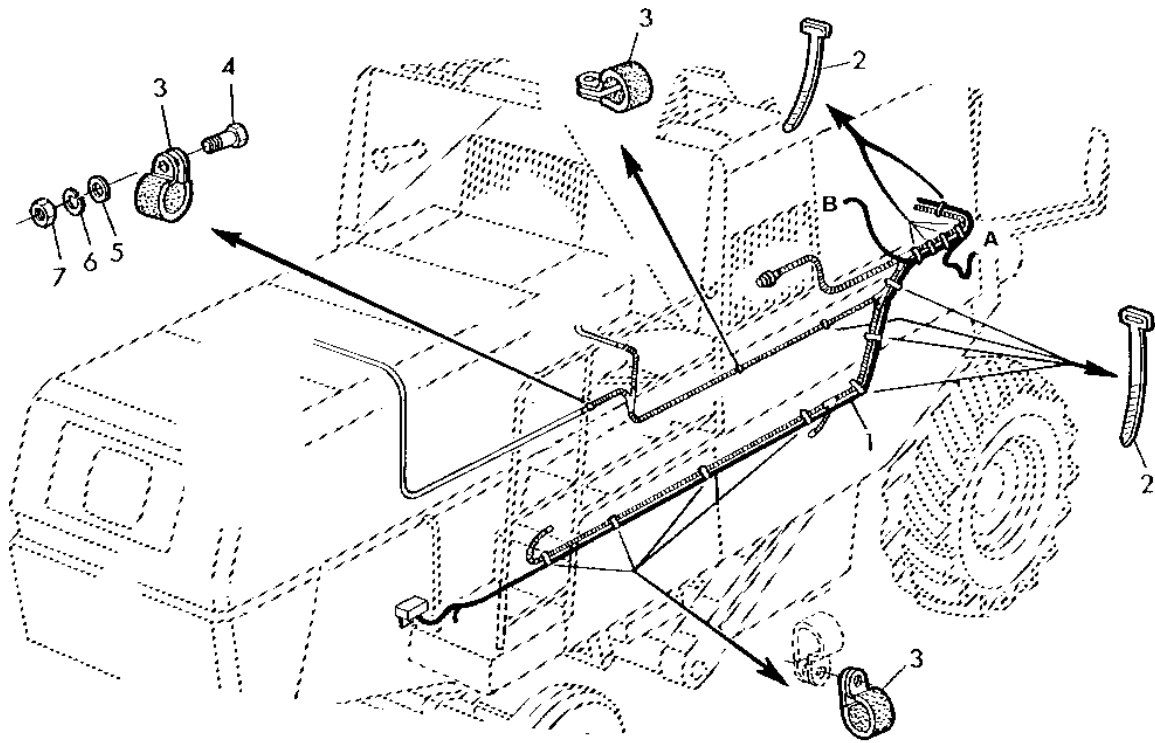

Z115425

1H12

ELECTRICAL SYSTEM

WIRING HARNESS - CONTINUED

KEY	PART NO.	PART NAME	QTY	SERIAL NO.	REMARKS
1	AZ35060	WIRING HARNESS	1		
2	R44302	TIE BAND	9		
3	H75541	CLAMP	11		(SUB FOR R46415)
4	19M7163	CAP SCREW	2		M8 X 25
5	24M7036	WASHER	3		9 X 16 X 1.600 MM
6	12M7008	LOCK WASHER	2		8.100 MM
7	14M7029	NUT	2		M8

1H13

ELECTRICAL SYSTEM

Z115426 -UN-01JAN94

WIRING HARNESS

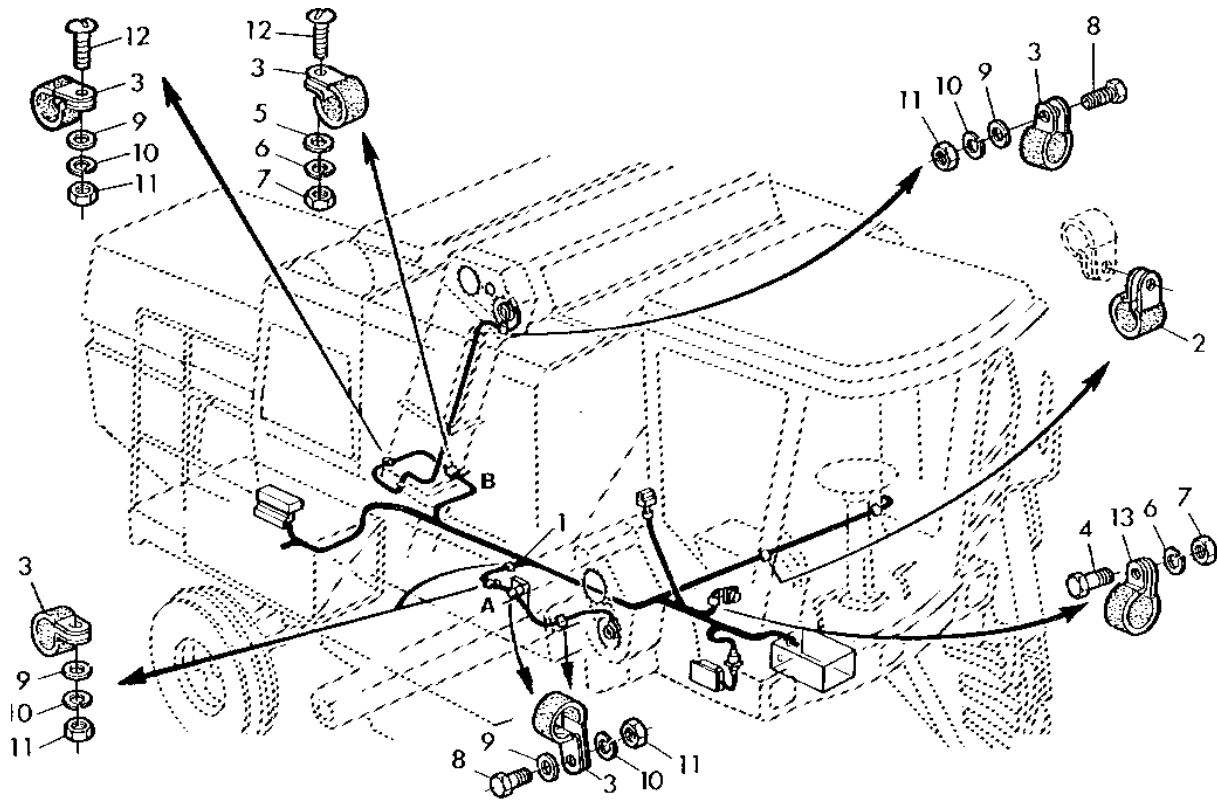

Z115426

1H14

ELECTRICAL SYSTEM

WIRING HARNESS - CONTINUED

KEY	PART NO.	PART NAME	QTY	SERIAL NO.	REMARKS
1	AZ35060	WIRING HARNESS	1		
2	R46414	CLAMP	2		
3	H75541	CLAMP	11		(SUB FOR R46415)
4	19M7163	CAP SCREW	2		M8 X 25
5	24M7036	WASHER	3		9 X 16 X 1.600 MM
6	12M7008	LOCK WASHER	2		8.100 MM
7	14M7029	NUT	2		M8
8	19M7077	CAP SCREW	3		M6 X 20
9	Z26250	WASHER	5		
10	12M7012	LOCK WASHER	5		6.100 MM
11	14M7027	NUT	5		M6
12	03M7135	BOLT	2		M8 X 25
13	T70659	CLAMP	1		

1H15

ELECTRICAL SYSTEM

Z111098

-UN-01JAN94

LOW SHAFT SPEED MONITOR, STRAW CHOPPER HARNESS

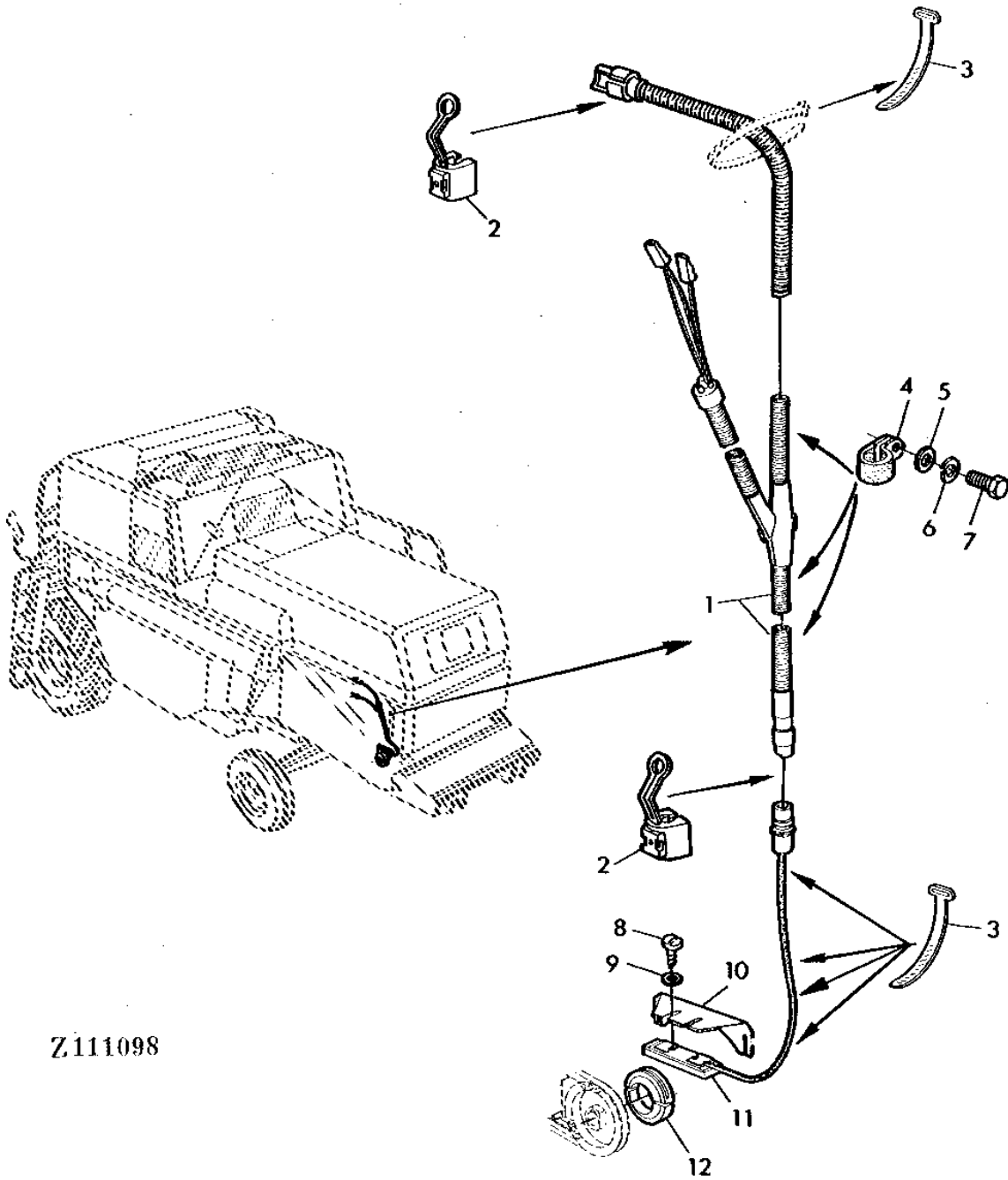

Z111098

1H16

ELECTRICAL SYSTEM

LOW SHAFT SPEED MONITOR, STRAW CHOPPER HARNESS - CONTINUED

KEY	PART NO.	PART NAME	QTY	SERIAL NO.	REMARKS
1	AZ35460	WIRING HARNESS	1		
2	Z44598	RETAINER	2		
3	R44302	TIE BAND	6		
4	H75541	CLAMP	3		(SUB FOR R46415)
5	Z26250	WASHER	3		
6	12M7012	LOCK WASHER	3		6.100 MM
7	19M7159	CAP SCREW	3		M6 X 15
8	SCREW	2		NOT SUPPLIED SEPARATELY
9	WASHER	2		NOT SUPPLIED SEPARATELY
10	Z41592	HOLDER	1		
11	AZ31093	SENDER	1		INCL.KEYS 8,9
12	AZ31097	SENDER	1		

1H17

ELECTRICAL SYSTEM

Z111991 -UN-01JAN94

STRAW CHOPPER, LOW SHAFT SPEED CONTROL SWITCHES

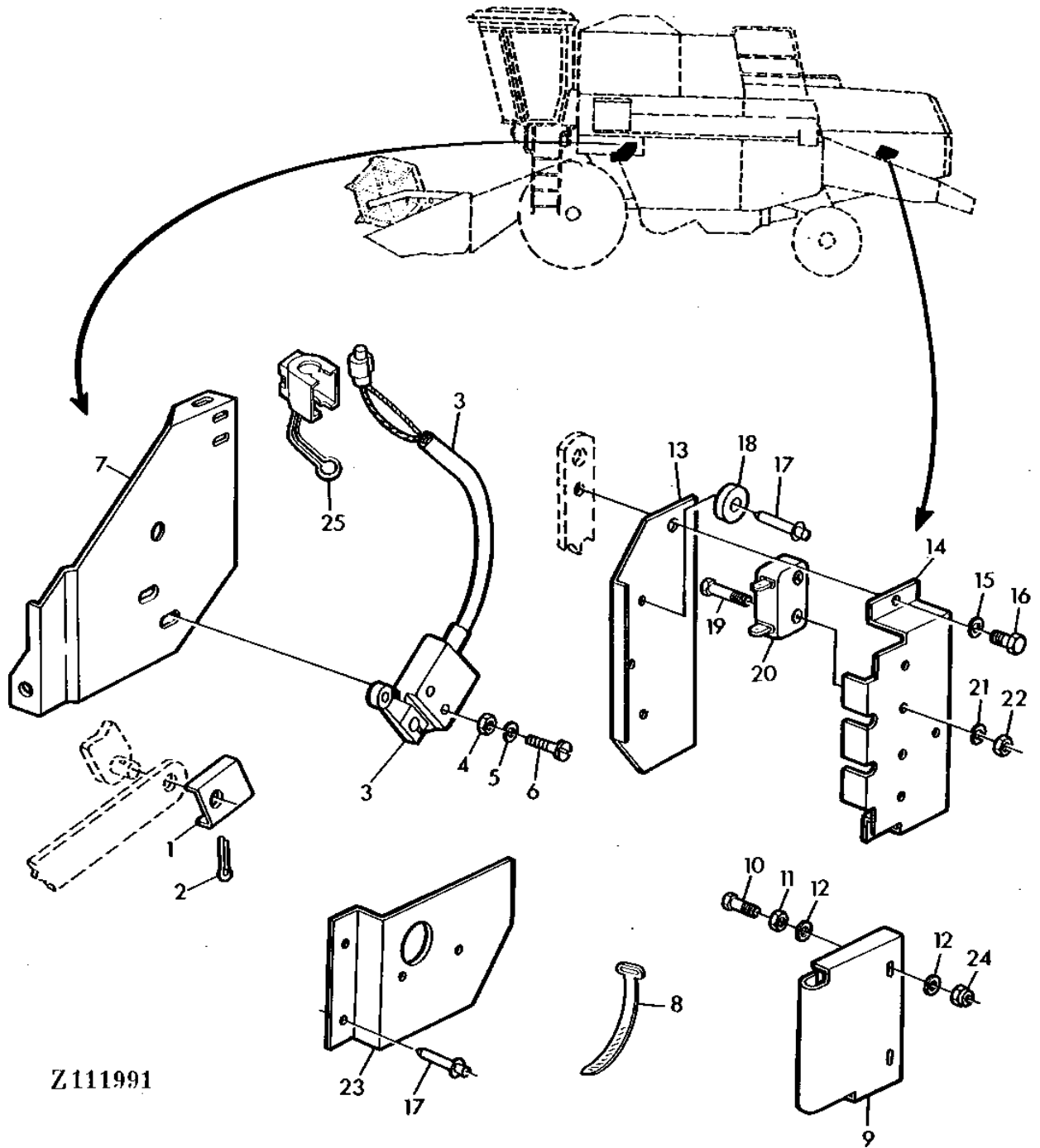

Z111991

1H18

ELECTRICAL SYSTEM

STRAW CHOPPER, LOW SHAFT SPEED CONTROL SWITCHS - CONTINUED

KEY	PART NO.	PART NAME	QTY	SERIAL NO.	REMARKS
1	Z44063	EXTENSION	1		
2	11M7014	COTTER PIN	1	3.200 X 22 MM	
3	AZ34973	SWITCH	1		
4	14M7028	NUT	2	M5	
5	12M7011	LOCK WASHER	2	5.100 MM	
6	21M7141	SCREW	2	M5 X 20	
7	Z44064	RETAINER	1		
8	R44302	TIE BAND	AR		
9	Z44188	GUARD	1		
10	19M7159	CAP SCREW	2	M6 X 15	
11	14M7027	NUT	2	M6	
12	Z26250	WASHER	2		
13	Z43669	BEAM	1		
14	Z43671	BEAM	1		
15	12M7012	LOCK WASHER	2	6.100 MM	
16	19M6614	CAP SCREW	2	M6 X 12	
17	Z41861	RIVET	1		
18	Z41860	MAGNET	1		
19	19M8078	CAP SCREW	2	M4 X 16	
20	AZ33429	SOLENOID	1		
21	12M7031	LOCK WASHER	2	4.100 MM	
22	14M7139	NUT	2	M4	
23	Z43670	SHEET	1		
24	14M7165	LOCK NUT	2	M6	
25	Z44598	RETAINER	1		

1H19

ELECTRICAL SYSTEM

Z109036 -UN-01JAN94

GRAIN TANK FILL INDICATOR

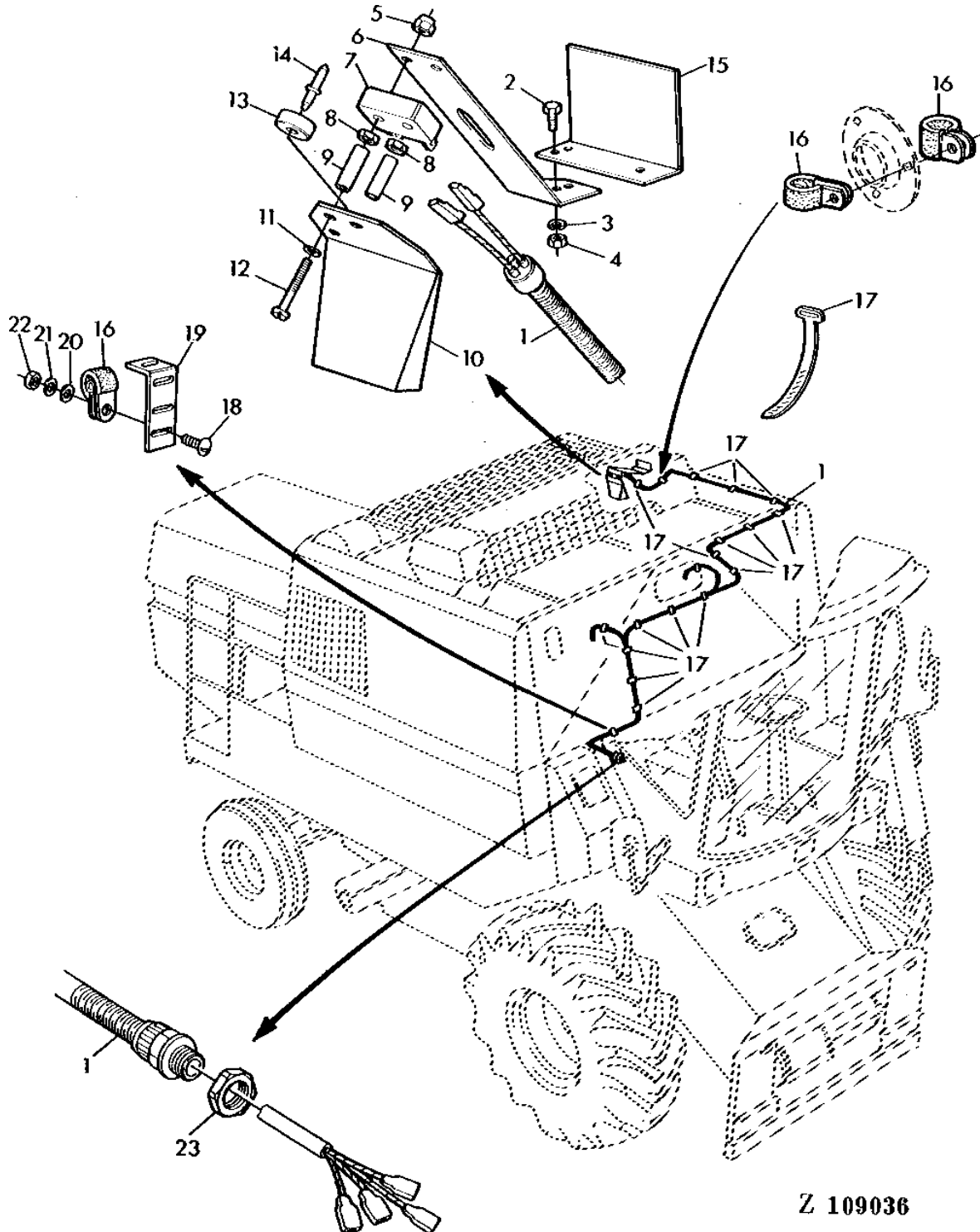

Z 109036

1H20

ELECTRICAL SYSTEM

GRAIN TANK FILL INDICATOR - CONTINUED

KEY	PART NO.	PART NAME	QTY	SERIAL NO.	REMARKS
1	AZ34974	WIRING HARNESS	1		
2	19M7162	CAP SCREW	6	M8 X 16	
3	12M7008	LOCK WASHER	6	8.100 MM	
4	14M7029	NUT	6	M8	
5	14M7403	LOCK NUT	6	M4	
6	Z43322	RETAINER	3		
7	AZ33429	SOLENOID	3		
8	14M7139	NUT	6	M4	
9	Z43323	SPACER	6		
10	Z43320	DEFLECTOR	3		
11	24M7117	WASHER	6	4.300 X 9 X 0.800 MM	
12	21M7333	SCREW	6	M4 X 45	
13	Z41860	MAGNET	3		
14	Z41861	RIVET	3		
15	Z43324	RETAINER	3		
16	AH80916	CLIP	3		
17	R44302	TIE BAND	17		
18	21M7127	SCREW	1	M6 X 18	
19	Z42773	LOOM	1		
20	Z26250	WASHER	1		
21	12M7012	LOCK WASHER	1	6.100 MM	
22	14M7027	NUT	1	M6	
23	Z44593	NUT	1		

1H21

ELECTRICAL SYSTEM

Z113397 -UN-01JAN94

HARVESTRAK SENSORS

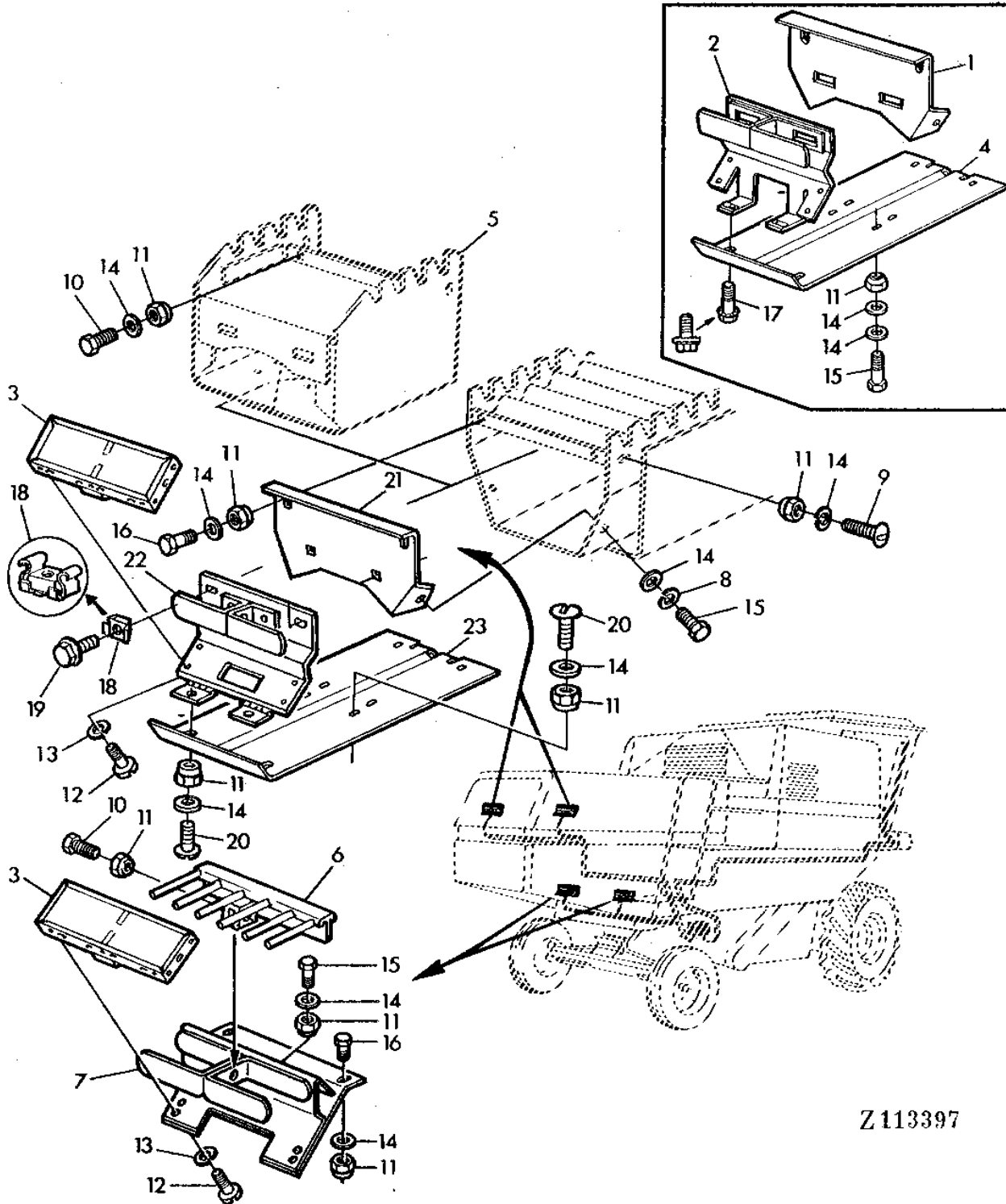

Z113397

1H22

ELECTRICAL SYSTEM

HARVESTRAK SENSORS - CONTINUED

KEY	PART NO.	PART NAME	QTY	SERIAL NO.	REMARKS
1	AZ32719	RETAINER	2		(ORDER Z42764)
2	AH98892	BRACKET	2		(ORDER AZ37749 AND Z47467)
3	AH109794	SENSOR	4		
4	Z42765	GUARD	2		(ORDER AZ37749 AND Z47467)
5	EXTENSION	AR		SEE SECTION 120
6	H114411	FINGER	2		
7	AZ35884	RETAINER	2		
8	12M7012	LOCK WASHER	AR		6.100 MM
9	21M7087	SCREW	AR		M6 X 12
10	19M7077	CAP SCREW	AR		M6 X 20
11	14M7165	LOCK NUT	AR		M6
12	21H1403	SCREW	16		0.190" X 1/2"
13	12M7011	LOCK WASHER	16		5.100 MM
14	Z26250	WASHER	AR		
15	19M7159	CAP SCREW	AR		M6 X 15
16	19M6614	CAP SCREW	AR		M6 X 12
17	N10212	SELF-LOCKING SCREW	4		
18	AZ37770	LOCK NUT	4		
19	Z43398	SELF-LOCKING SCREW	4		
20	21M7031	SCREW	AR		M6 X 15
21	Z42764	RETAINER	2		(SUB FOR AZ32719)
22	AZ37749	RETAINER	2		(SUB FOR AH98892)
23	Z47467	GUARD	2		(SUB FOR Z42765)

1H23

ELECTRICAL SYSTEM

Z113396 -UN-01JAN94

HARVESTRAK WIRING HARNESSES

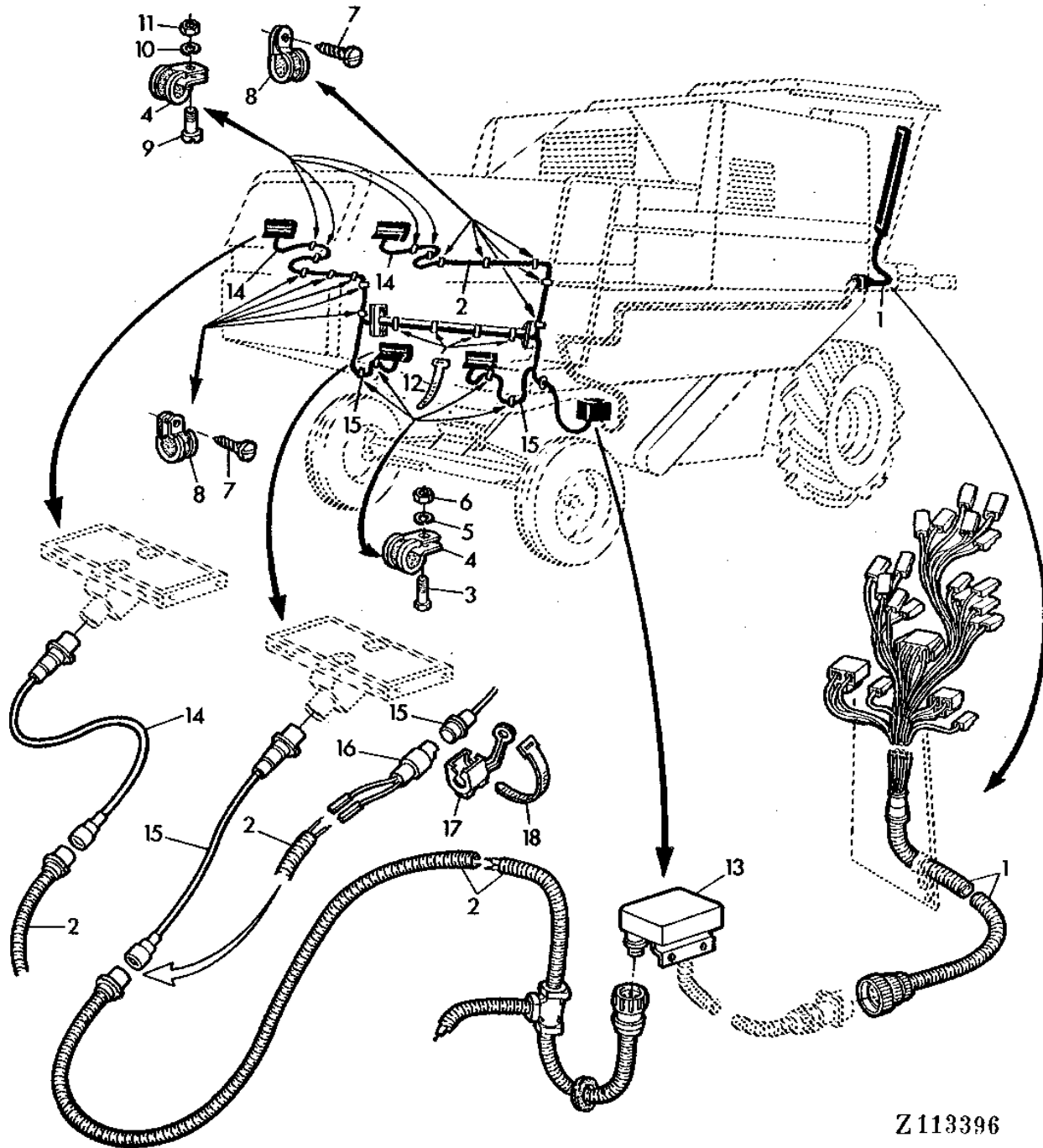

Z113396

1H24

ELECTRICAL SYSTEM

HARVESTRAK WIRING HARNESES - CONTINUED

KEY	PART NO.	PART NAME	QTY	SERIAL NO.	REMARKS
1	AZ35061	WIRING HARNESS	1		
2	AZ37767	WIRING HARNESS	1		(ALSO ORDER (2) AZ37765 AND (2) AZ37766) (SUB FOR AZ32723)
3	19M7159	CAP SCREW	4		M6 X 15
4	Z22069	CLAMP	8		
5	12M7012	LOCK WASHER	4		6.100 MM
6	14M7027	NUT	4		M6
7	37M7115	SCREW	8		4,8 X 13MM
8	Z22064	CLAMP	10		
9	21M7034	SCREW	4		M5 X 12
10	12M7011	LOCK WASHER	4		5.100 MM
11	14M7028	NUT	4		M5
12	Z34568	CLAMP	4		
13	AH109793	PRINTED CIRCUIT	1		
14	AZ37766	POWER CORD	2		LENGTH = 1300MM
15	AZ37765	POWER CORD	2		LENGTH = 950MM
16	AZ38436	ADAPTER	4		(FOR AZ32724)
17	Z44598	RETAINER	4		
18	R44302	TIE BAND	4		

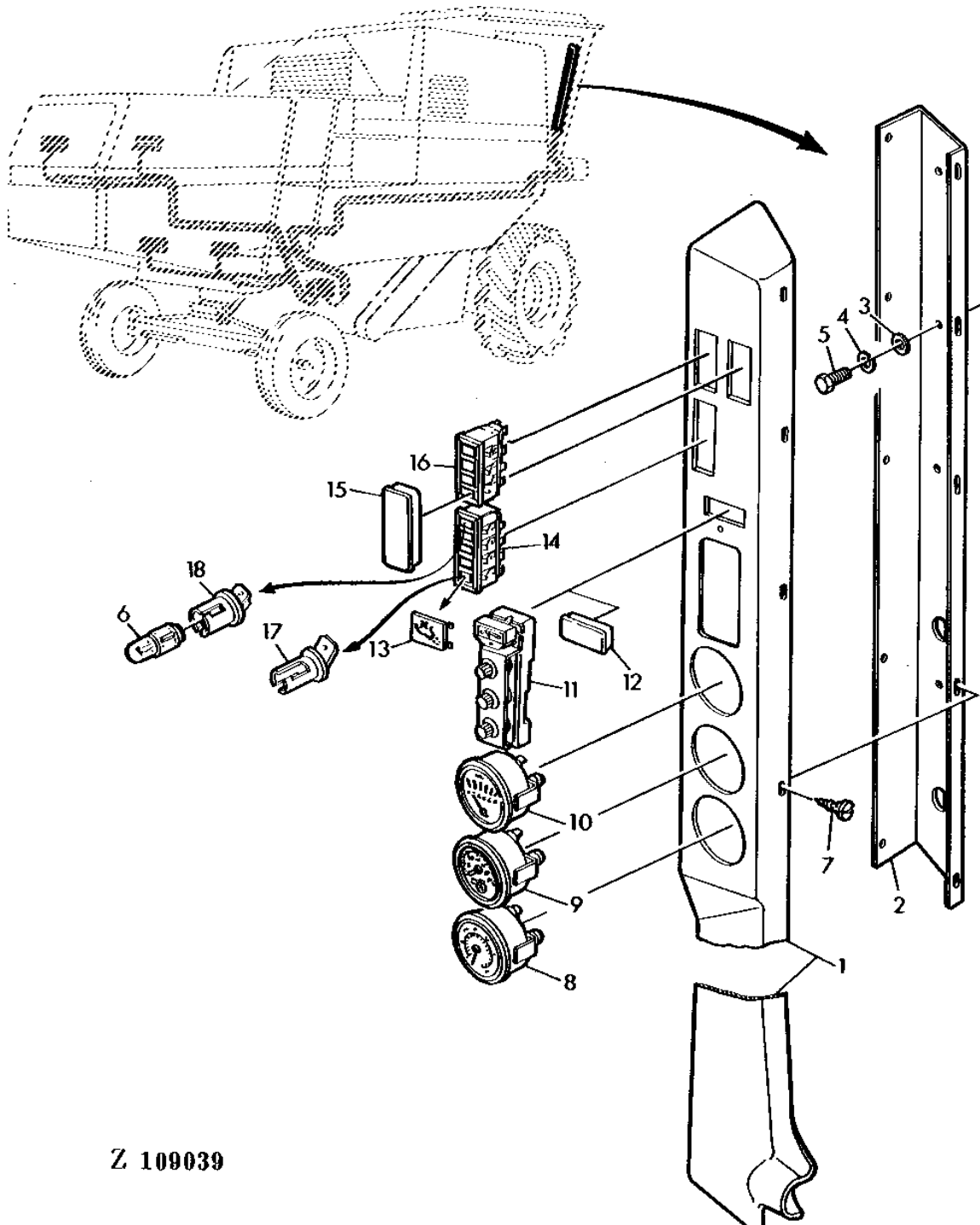

Z 109039

112

ELECTRICAL SYSTEM

INFORMATION PANEL - CONTINUED

KEY	PART NO.	PART NAME	QTY	SERIAL NO.	REMARKS
1	Z42590	INSTRUMENT PANEL, W/SUPPOR	1		
2	Z42591	RETAINER	1		
3	24M7087	WASHER	5	5.500 X 10 X 1 MM	
4	12M7011	LOCK WASHER	5	5.100 MM	
5	19M7640	CAP SCREW	5	M5 X 12	
6	57M6343	BULB	AR	12V 2W	
7	Z41631	SCREW	11		
8	AZ32395	GAUGE	1	ACCUMULATOR	
9	AZ35059	TACHOMETER	1	ENGINE SPEED	
10	AZ32394	GAUGE	1	GROUND SPEED	
11	AZ32397	SENSOR	1		
12	Z42597	PLUG	1		
13	Z43349	SMV EMBLEM	1		
14	AZ36000	LIGHT BAR	1		
15	Z42593	PLUG	1		
16	AZ32391	LIGHT BAR	1		
17	AZ31129	SOCKET	AR		
18	AZ31641	SOCKET	AR		

113

Z111893 -UN-01JAN94

FIELD LIGHTS

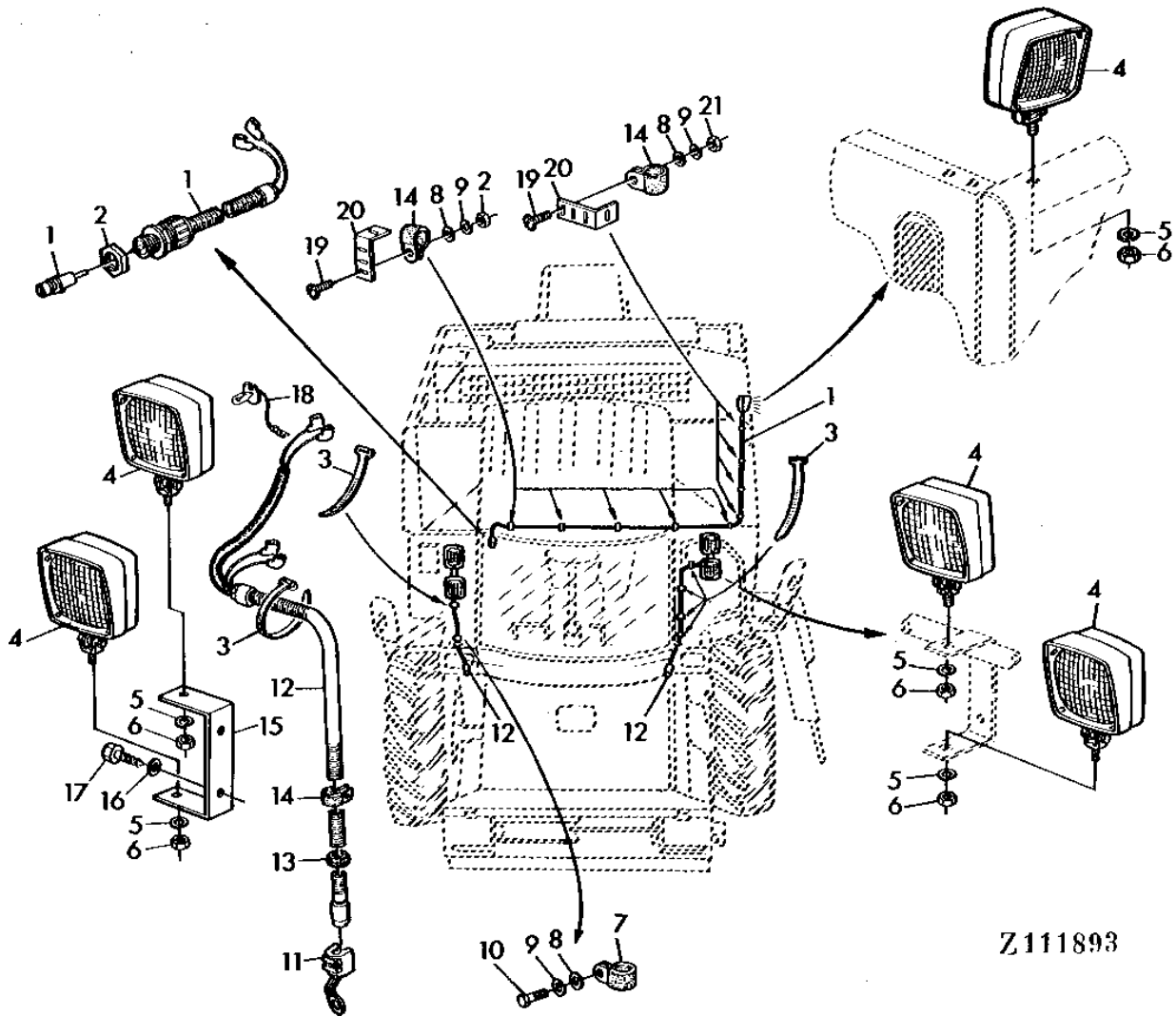

Z111893

114

ELECTRICAL SYSTEM

FIELD LIGHTS - CONTINUED

KEY	PART NO.	PART NAME	QTY	SERIAL NO.	REMARKS
1	AZ34940	POWER CORD	1		
2	Z44593	NUT	1		
3	R44302	TIE BAND	7		
4	AL64937	FLOODLAMP	5		(SUB FOR AL38800)
5	12M7013	LOCK WASHER	5		10.200 MM
6	14M7140	NUT	5		M10
7	H75541	CLAMP	1		(SUB FOR R46415)
8	Z26250	WASHER	10		
9	12M7012	LOCK WASHER	10		6.100 MM
10	19M7077	CAP SCREW	1		M6 X 20
11	Z44598	RETAINER	3		
12	AZ35439	WIRING HARNESS	2		
13	Z42240	GROMMET	2		
14	AH80916	CLIP	9		
15	Z44904	RETAINER	1		
16	Z41630	WASHER	2		
17	37M7129	SCREW	2		M6 X 25
18	Z26998	BULB	1		(SUB AT130104)
	AT130104	BULB	1		
19	21M7127	SCREW	9		M6 X 18
20	Z42773	LOOM	9		
21	14M7027	NUT	9		M6

115

ELECTRICAL SYSTEM

Z109041 -UN-01JAN94

REEL DRIVE HARNESS

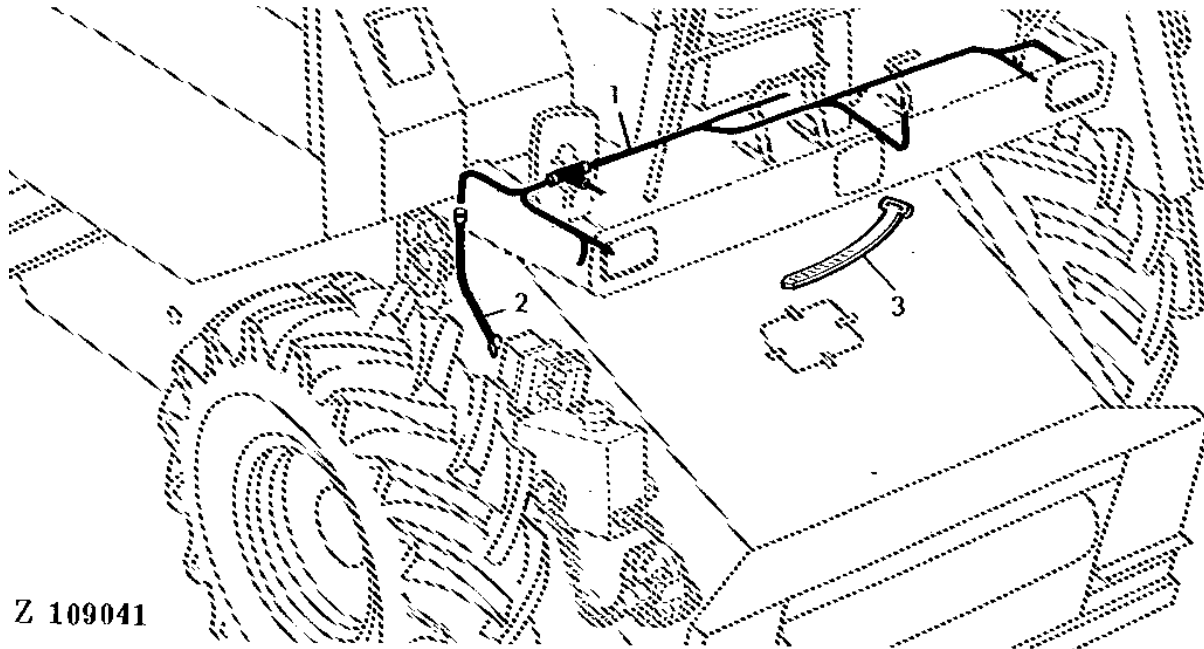

KEY	PART NO.	PART NAME	QTY	SERIAL NO.	REMARKS
1	AZ35042	WIRING HARNESS	1		
2	AZ35014	POWER CORD	1		
3	R44302	TIE BAND	15		

MEMORANDA

116

ELECTRICAL SYSTEM

Z107931 -UN-01JAN94

RADIO WIRING HARNESS

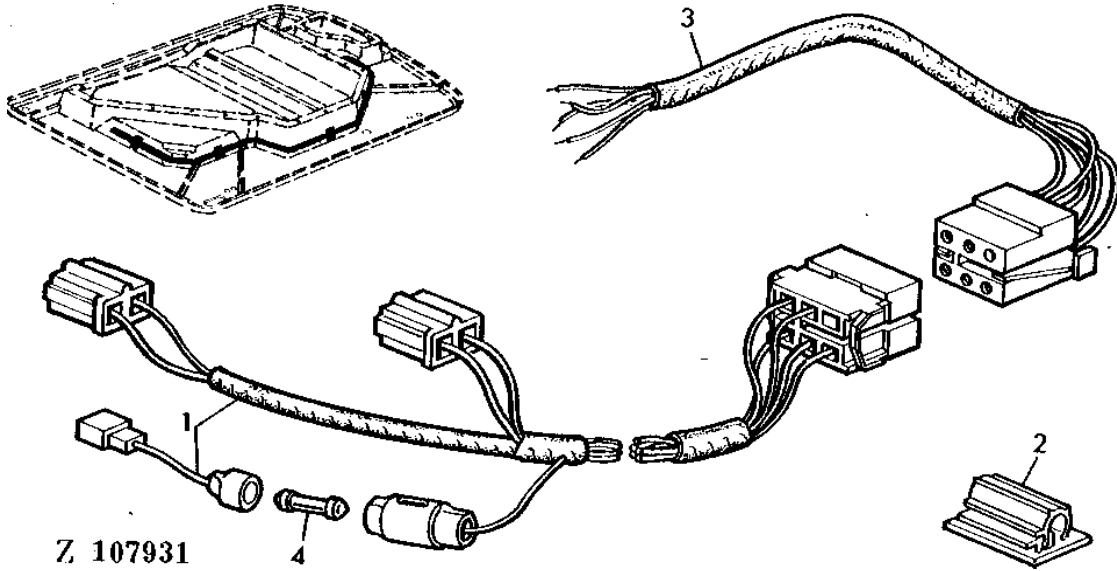

KEY	PART NO.	PART NAME	QTY	SERIAL NO.	REMARKS
1	AH111320	WIRING HARNESS	1		
2	R47474	CLIP	AR		
3	AL37995	WIRING HARNESS	1		
4	AH65594	FUSE	1		

117

ELECTRICAL SYSTEM

Z107932 -UN-01JAN94

ANTENNA

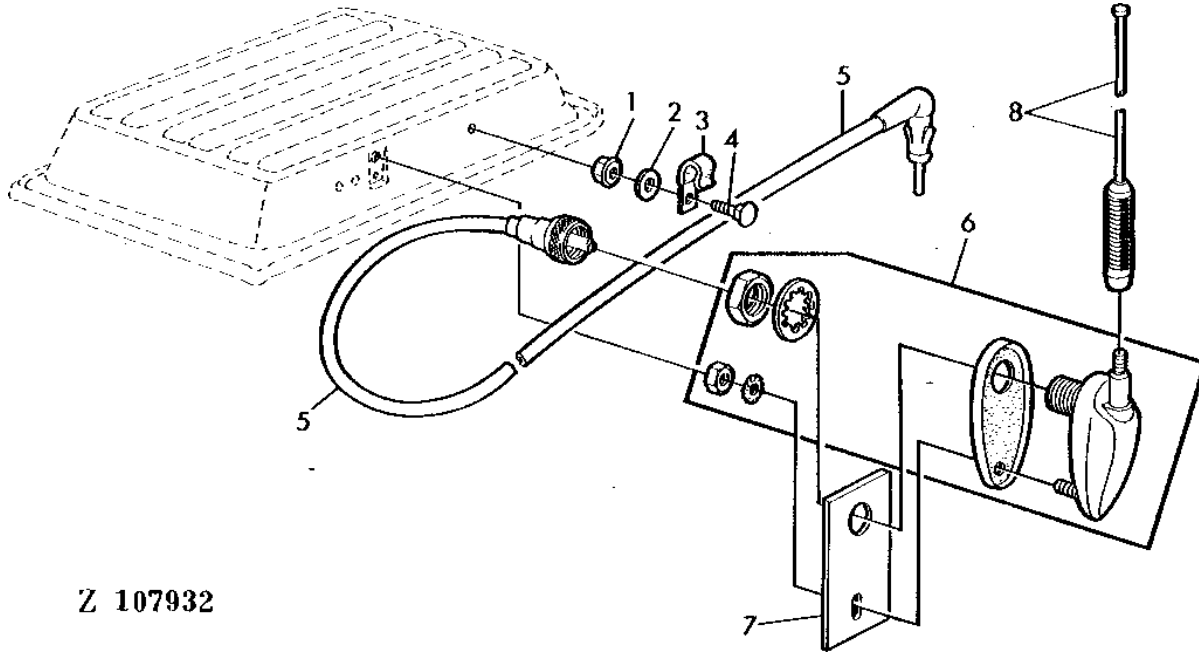

Z 107932

KEY	PART NO.	PART NAME	QTY	SERIAL NO.	REMARKS
1	N10217	LOCK NUT	1		
2	24H1287	WASHER	1		
3	T32231	CLAMP	1		9/32" X 5/8" X 0.065"
4	03H2092	BOLT	1		1/4" X 3/4"
5	AR46985	WIRING LEAD	1		
6	AR46984	BASE	1		
7	H104803	PLATE	1		
8	AR46986	ANTENNA	1		

118

Z109332 -UN-01JAN94

RADIO AND SPEAKERS MOUNTING PARTS

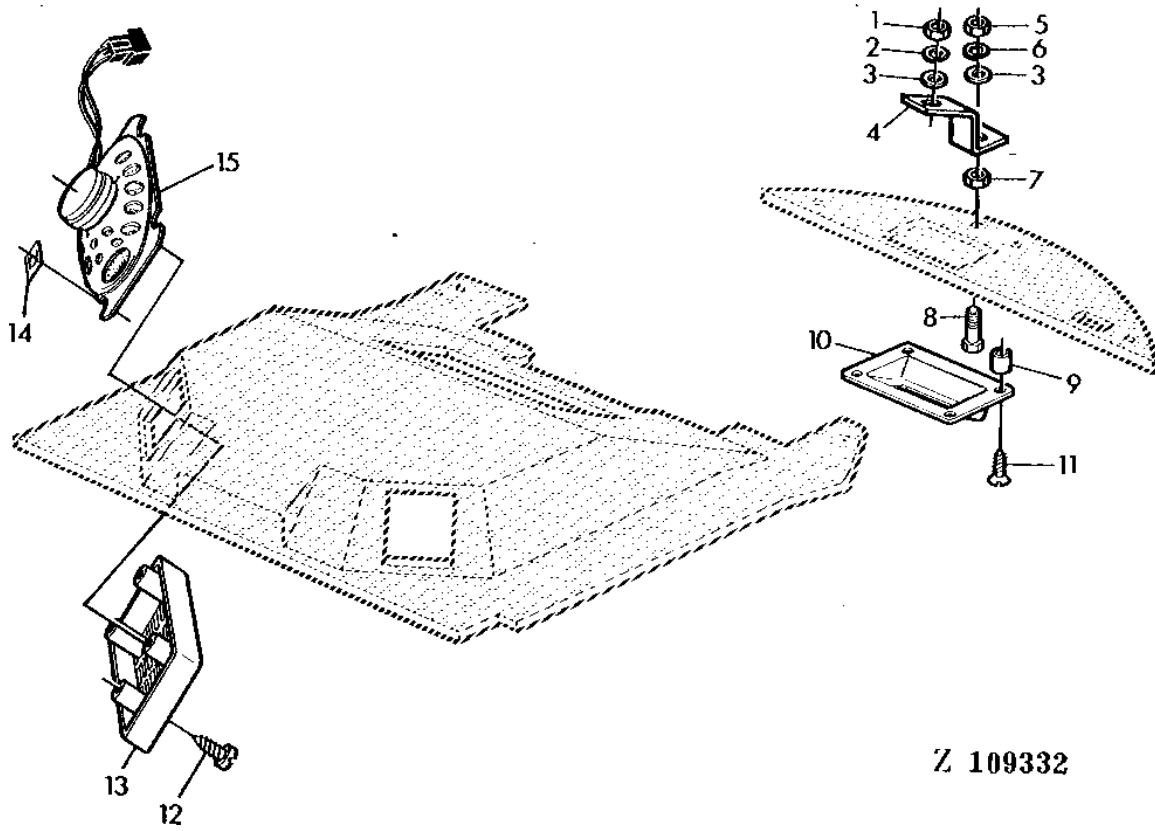

Z 109332

119

ELECTRICAL SYSTEM

RADIO AND SPEAKERS MOUNTING PARTS - CONTINUED

KEY	PART NO.	PART NAME	QTY	CAB SERIAL NO.	REMARKS
1	14H786	NUT	1		1/4"
2	12H302	LOCK WASHER	1		1/4"
3	Z26250	WASHER	2		
4	Z45004	HOLDER	1		
5	14M7027	NUT	1		M6
6	12M7012	LOCK WASHER	1		6.100 MM
7	14M7194	NUT	1		M6
8	19M8066	CAP SCREW	1		M6 X 18
9	Z42245	SPACER	4		
10	Z45003	BRACKET	1	-017000	
	Z48214	BRACKET	1	017001-	
11	37M7132	SCREW	4		5,5 X 25MM
12	R53678	SCREW	8		
13	L40309	GRILLE	2		(SUB FOR R61267)
14	R61268	LOCK NUT	4		
15	AH110953	SPEAKER	2		

1110

ELECTRICAL SYSTEM

Z107936 -UN-01JAN94

DOME LIGHT

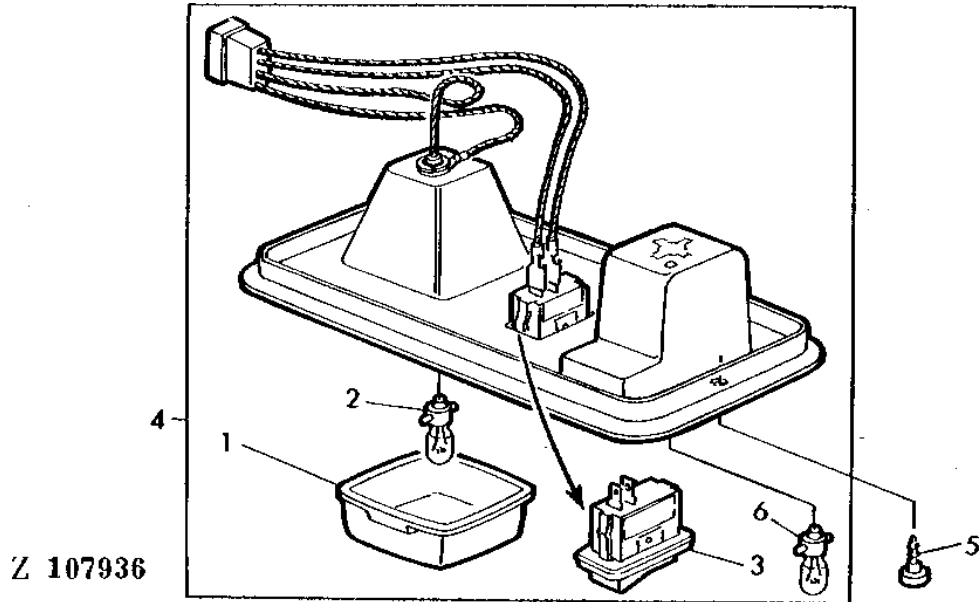

KEY	PART NO.	PART NAME	QTY	CAB SERIAL NO.	REMARKS
1	R63496	LENS	1	-017000	
2	57M7013	BULB	1	-017000	(SUB FOR AR86969)
3	AH109555	ROCKER SWITCH	1	-017000	
4	AH109556	LAMP	1	-017000	
5	H98313	SCREW	2	-017000	
6	AR48015	BULB	1	-017000	

1111

Z113207 -UN-01JAN94

DOME LIGHT

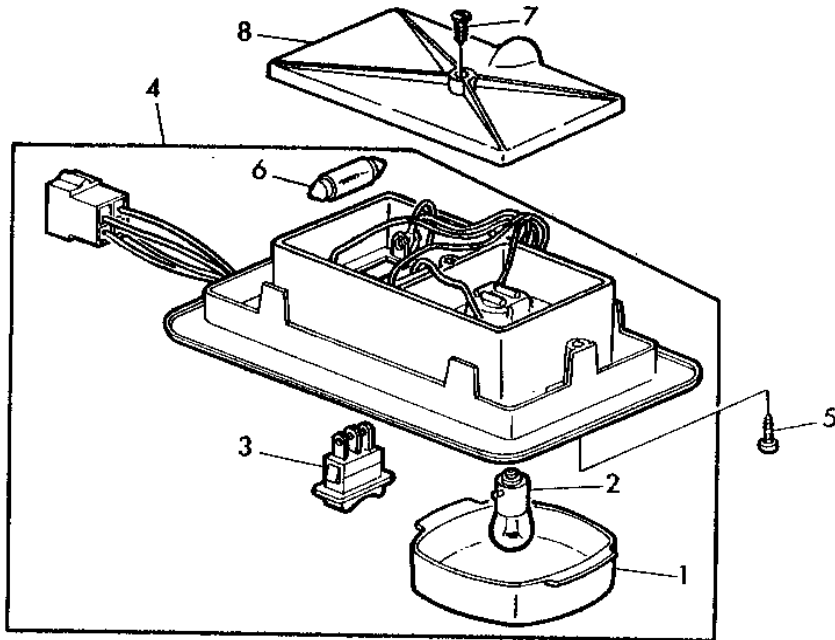

Z113207

KEY	PART NO.	PART NAME	QTY	CAB SERIAL NO.	REMARKS
1	R63496	LENS	1	017001-	
2	57M7013	BULB	1	017001-	12V 10W
3	AL37269	SWITCH	1	017001-	
4	AZ38427	LAMP	1	017001-	
5	H98313	SCREW	2	017001-	
6	57M6274	BULB	1	017001-	12V 5W
7	37M7142	SCREW	1	XXXXXX-	3.9 X 19MM
8	L40778	COVER	1	XXXXXX-	

1112

Z113445 -UN-01JAN94

CAB ROOF WIRING

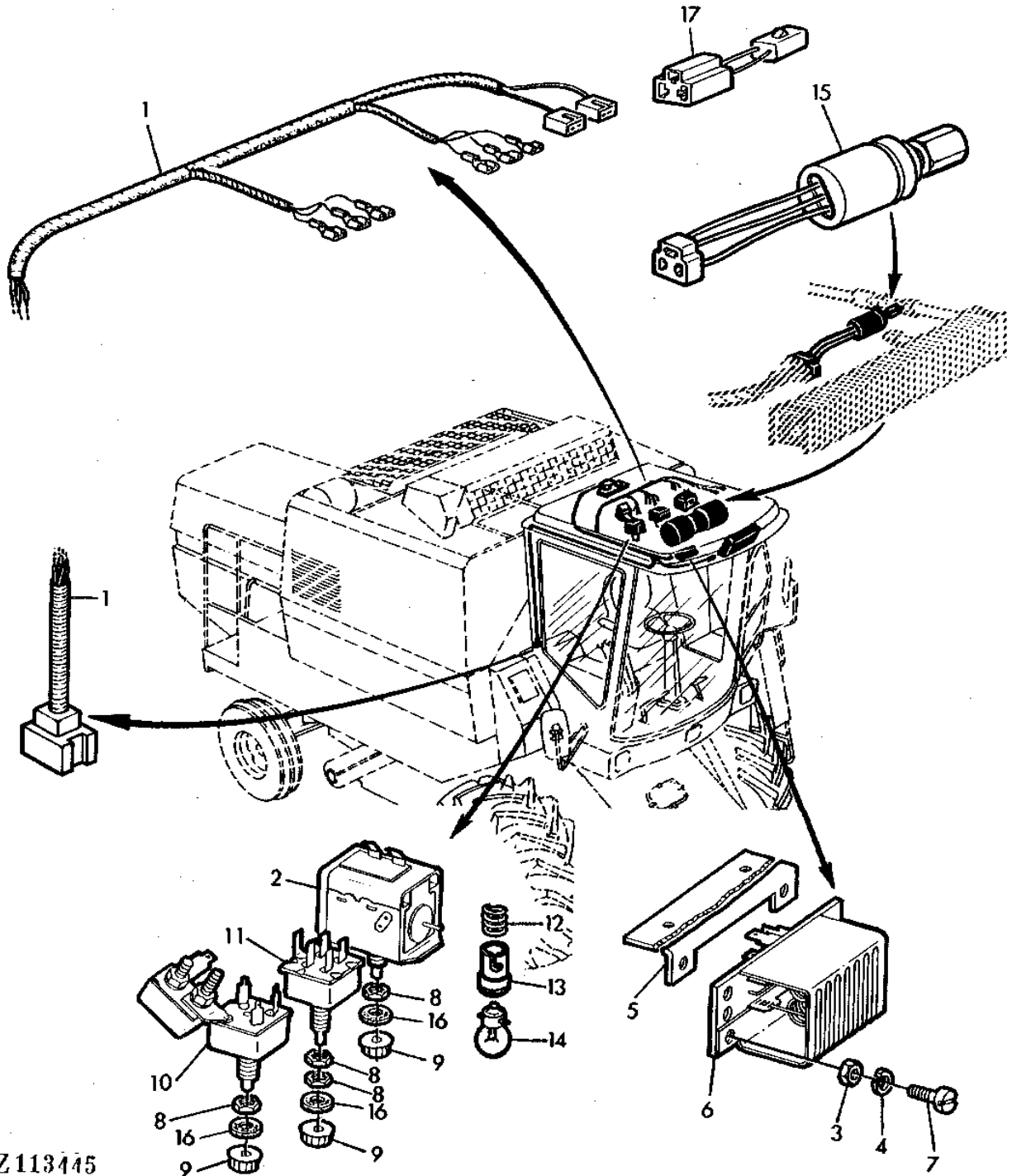

Z113445

1113

ELECTRICAL SYSTEM

CAB ROOF WIRING - CONTINUED

KEY	PART NO.	PART NAME	QTY	CAB SERIAL NO.	REMARKS
1	AH112267	WIRING HARNESS	1	-017000	
	AZ37728	WIRING HARNESS	1	017001-	
2	AR59779	AC/HEAT TEMPERATURE SWITCH	1		
3	14H778	NUT	2		0.190"
4	12H340	LOCK WASHER	2		0.190"
5	H103761	BRACKET	1	-017000	
6	AH103359	RESISTOR	1	-017000	
	AZ38213	RESISTOR	1	017001-	
7	21H1194	SCREW	2		0.190" X 3/4"
8	R44165	LOCK NUT	4		
9	AR69370	KNOB	3	-017000	
	AL58295	KNOB	3	017001-	
10	AR64992	WIPER SWITCH	1	-017000	
	AL36528	SWITCH	1	017001-	
11	AH84588	SWITCH	1	-017000	
	AL36529	SWITCH	1	017001-	
12	R30378	SPRING	1		
13	AH114765	LENS	1	-017000	
	AZ37753	INDICATOR LIGHT	1	017001-	
14	57M6277	BULB	1		(SUB FOR AM31284, THIS APPLICATION)
15	AT63266	SWITCH	1	-017000	(ORDER RE24308 AND AZ40315)
	RE24308	AC LOW PRESSURE SWITCH	1	017001-	(SUB FOR AT63266)
16	L55034	SEALING WASHER	3	017001-	
17	AZ40315	ADAPTER	1	017001-	(FOR RE24308)

1114

Z107939 -UN-01JAN94

WINDSHIELD WIPERS

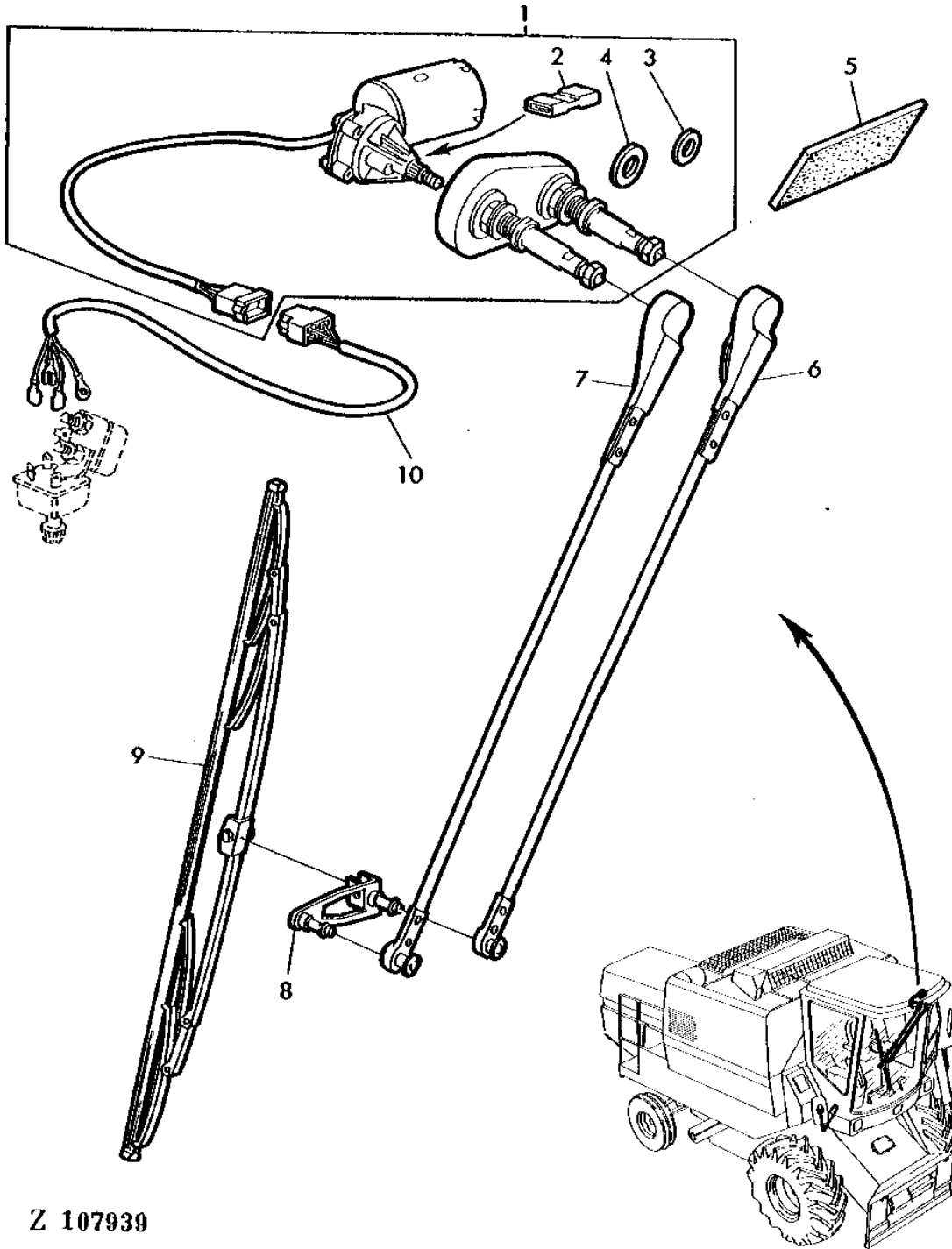

1115

ELECTRICAL SYSTEM

WINDSHIELD WIPERS - CONTINUED

KEY	PART NO.	PART NAME	QTY	CAB SERIAL NO.	REMARKS
1	AZ30933	WIPER MOTOR	1	-017000	
	AZ36253	MOTOR	1	017001-	
2	Z41390	DIODE	1	-017000	
3	24M7099	WASHER	2		21 X 34 X 2.500 MM
4	24M7090	WASHER	2		22 X 37 X 3 MM
5	Z41650	GASKET	1		
6	AZ36162	WIPER ARM	1		
7	AZ36163	WIPER ARM	1		
8	Z41384	WIPER ARM	1		
9	AZ36150	WIPER BLADE	1		
10	AZ30452	WIRING HARNESS	1	-017000	

1116

ELECTRICAL SYSTEM

Z111184

-UN-01JAN94

CABLE CLIPS, CONNECTORS AND PLUGS

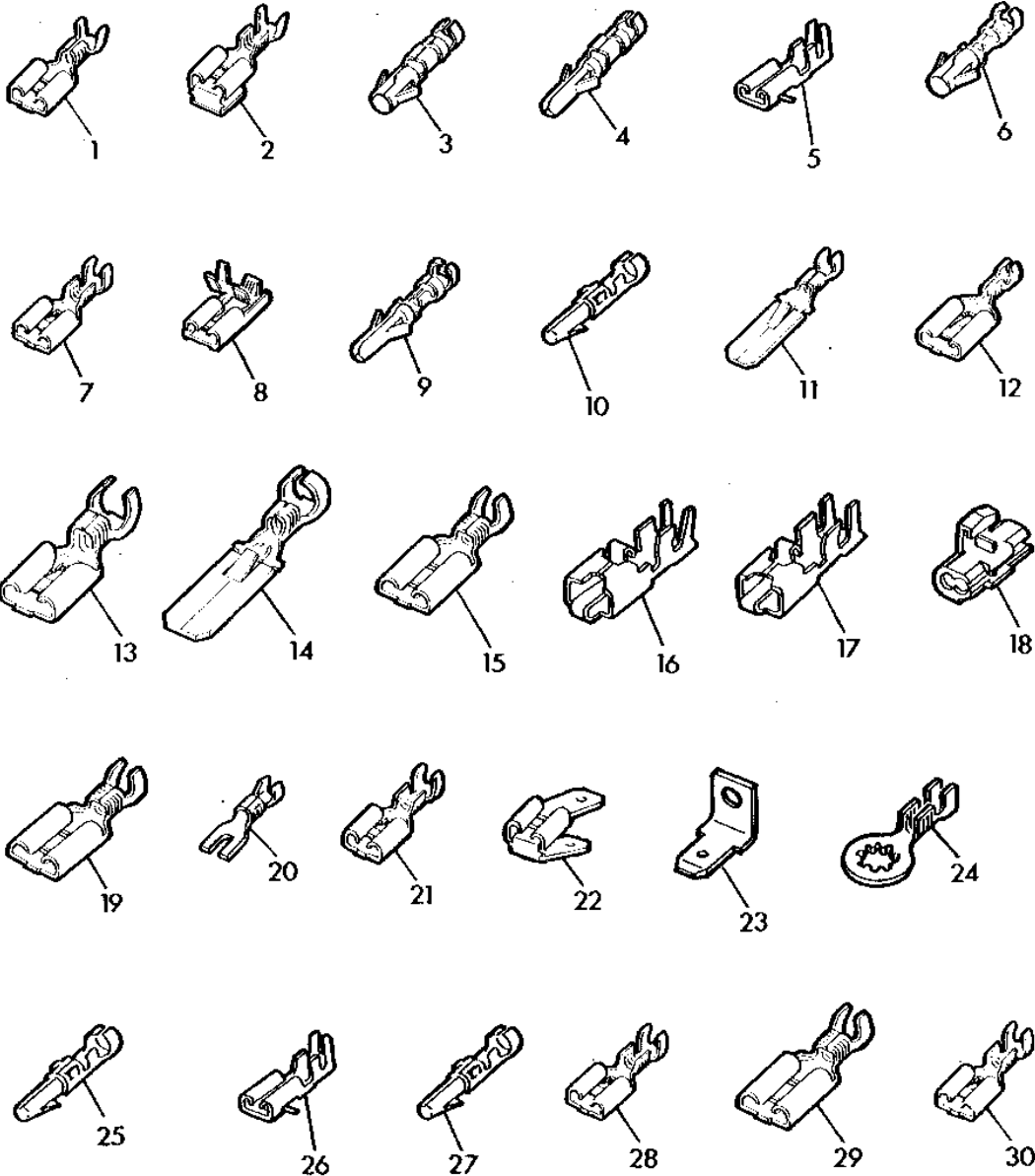

Z111184

1117

ELECTRICAL SYSTEM

CABLE CLIPS, CONNECTORS AND PLUGS - CONTINUED

KEY	PART NO.	PART NAME	QTY	SERIAL NO.	REMARKS
1	57M7045	RECEPTACLE	AR		
2	57M7070	RECEPTACLE	AR		
3	L36681	SOCKET CONTACT	AR		
4	L35423	PIN CONTACT	AR		
5	Z40695	SOCKET	AR		
6	L36685	SOCKET CONTACT	AR		
7	57M7041	RECEPTACLE	AR		
8	57M7069	RECEPTACLE	AR		
9	L36670	PIN CONTACT	AR		
10	Z40755	ELECTRICAL PLUG	AR		
11	57M7039	TAB	AR		
12	57M7038	RECEPTACLE	AR		
13	57M7071	RECEPTACLE	AR		
14	57M7040	TAB	AR		
15	57M7046	RECEPTACLE	AR		
16	57M7106	TERMINAL	AR	2,5 - 4,0MM2	
17	57M7089	RECEPTACLE	AR	0,7 - 2,0MM2	
18	57M7095	CONNECTOR	AR		
19	57M7044	RECEPTACLE	AR		
20	57M7093	TERMINAL	AR		
21	57M7103	RECEPTACLE	AR		
22	57M7082	CONNECTOR	AR		
23	Z43648	TAB	AR		
24	57M7032	TERMINAL	AR		
25	Z43327	RECEPTACLE	AR		
26	L36676	TERMINAL	AR		
27	L36669	PIN CONTACT	AR		
28	57M7104	RECEPTACLE	AR		
29	57M7098	RECEPTACLE	AR		
30	57M7077	RECEPTACLE	AR		

1118

ELECTRICAL SYSTEM

Z108533

-UN-01JAN94

HOUSINGS FOR ELECTRICAL PLUG CONNECTORS

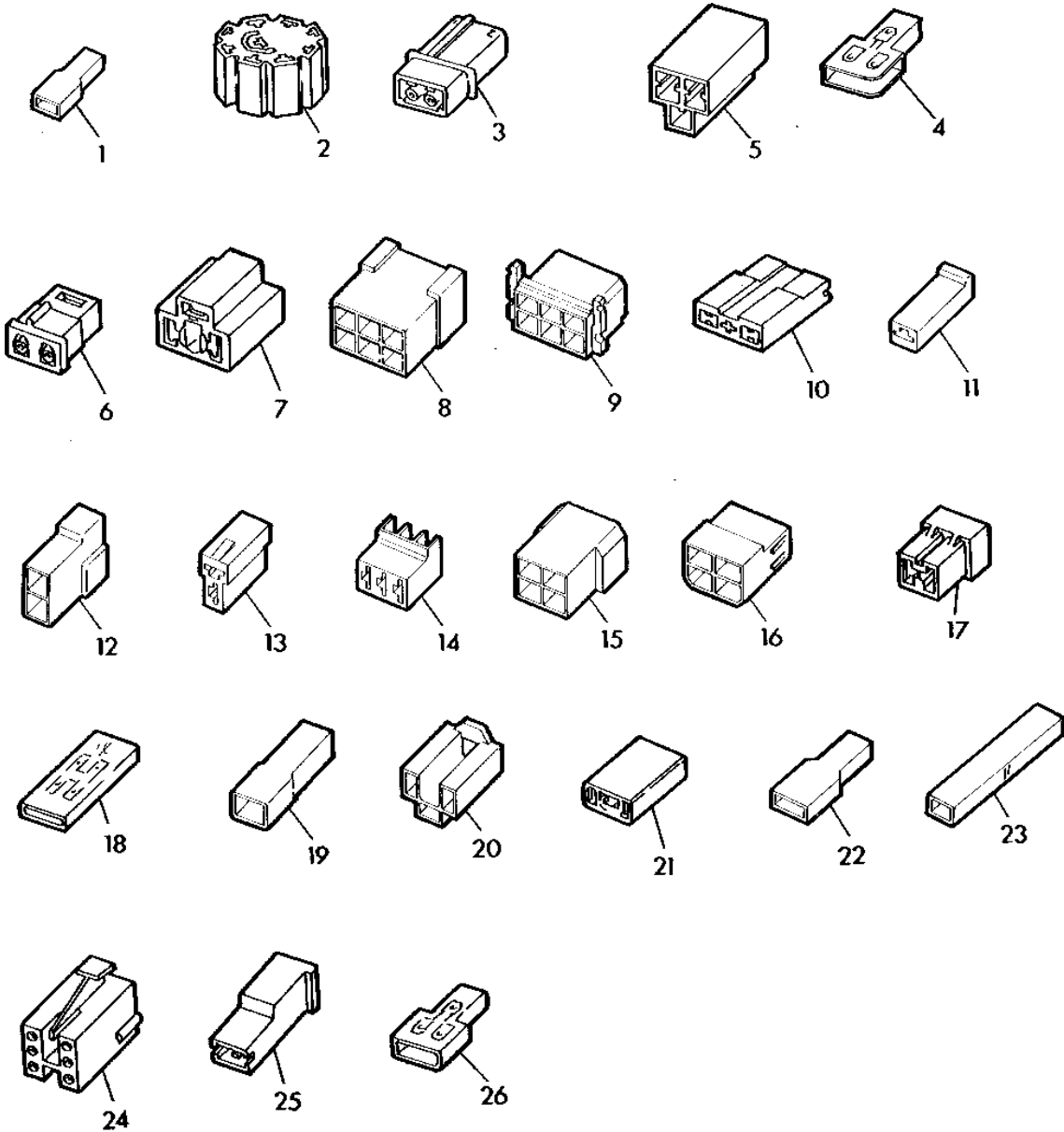

Z 108533

1119

ELECTRICAL SYSTEM

HOUSINGS FOR ELECTRICAL PLUG CONNECTORS - CONTINUED

KEY	PART NO.	PART NAME	QTY	SERIAL NO.	REMARKS
1	57M7033	INSULATING SLEEVE	AR		
2	Z40754	CONNECTOR	AR		
3	Z40862	SOCKET OUTLET	AR		
4	57M7107	CONNECTOR	AR		
5	57M7092	TAB CONNECTOR BODY	AR		
6	Z40696	SOCKET	AR		
7	Z40753	SOCKET OUTLET	AR		
8	57M7059	TAB CONNECTOR BODY	AR		
9	57M7058	RECEPTACLE CONNECTOR BODY	AR		
10	Z40742	SOCKET OUTLET	AR		
11	57M7067	RECEPTACLE CONNECTOR BODY	AR		
12	57M7066	TAB CONNECTOR BODY	AR		
13	57M7065	RECEPTACLE CONNECTOR BODY	AR		
14	57M7062	RECEPTACLE CONNECTOR BODY	AR		
15	57M7061	TAB CONNECTOR BODY	AR		
16	57M7060	RECEPTACLE CONNECTOR BODY	AR		
17	Z30963	ELECTRICAL PLUG	AR		
18	AZ31110	ELECTRICAL PLUG	AR		
19	57M7068	TAB CONNECTOR BODY	AR		
20	57M7064	RECEPTACLE CONNECTOR BODY	AR		
21	H104855	CONNECTOR	AR		
22	57M7072	INSULATING SLEEVE	AR		
23	57M7073	CONNECTOR	AR		
24	Z40756	SOCKET OUTLET	AR		
25	Z40757	INSULATING SLEEVE	AR		
26	AZ31109	ELECTRICAL PLUG	AR		

MEMORANDA

1J5

POWER TRAIN

Z111928 -UN-01JAN94

POSI-TORQ SUPPORTS (UPPER UNIT)

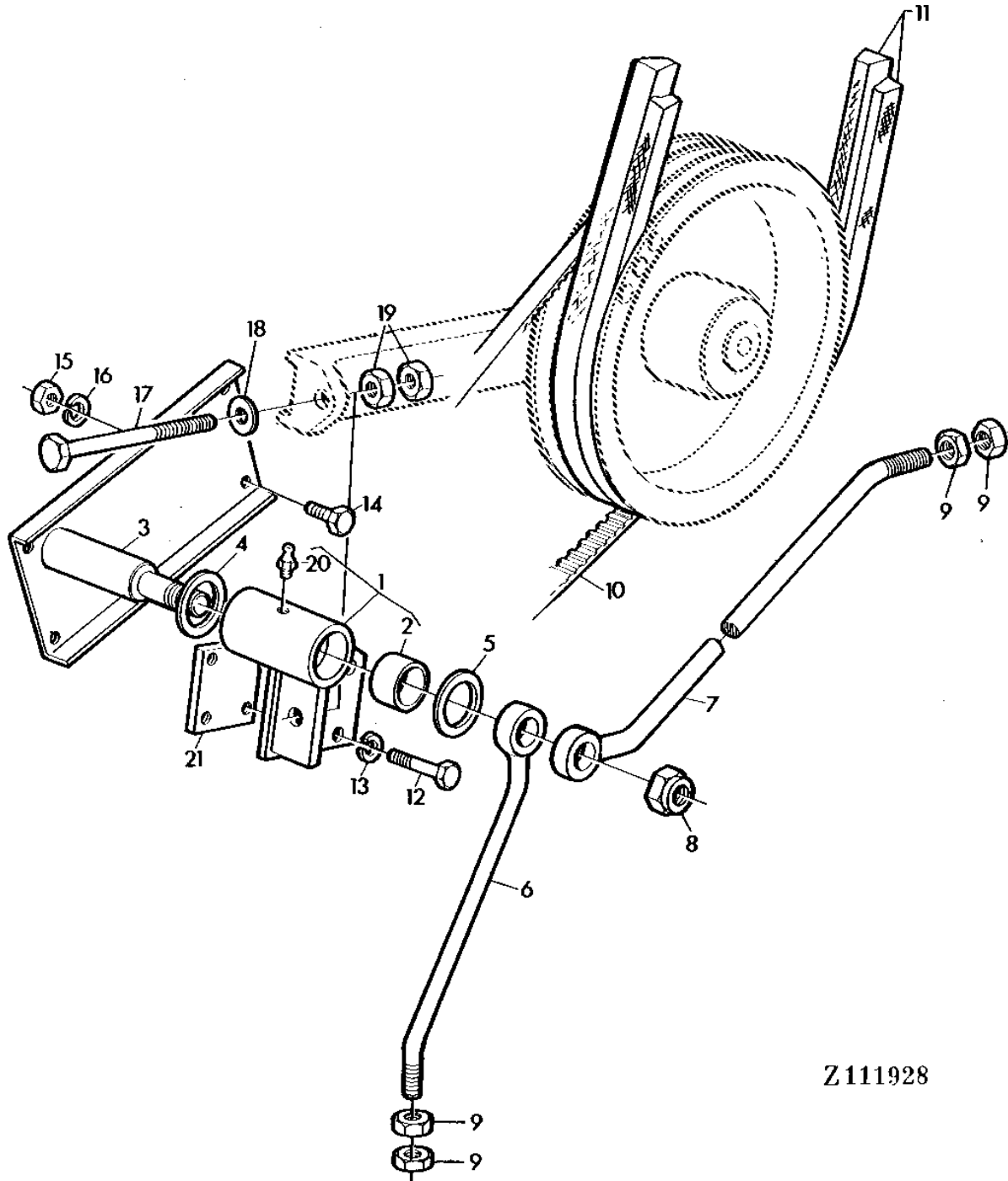

Z111928

1J6

POWER TRAIN

POSI-TORQ SUPPORTS (UPPER UNIT) - CONTINUED

KEY	PART NO.	PART NAME	QTY	SERIAL NO.	REMARKS
1	AZ27210	BRACKET	1		INCL.KEYS 2,20
2	Z34097	BUSHING	2		
3	AZ22911	SUPPORT	1		
4	Z34089	WASHER	2		
5	24M7103	WASHER	1		17.500 X 56 X 5 MM
6	Z34098	EYEBOLT	1		
7	Z44705	EYEBOLT	1		
8	14M7170	LOCK NUT	1		M16
9	14M7142	NUT	4		M16
10	Z34099	BELT	1		
11	AZ35635	BELT	1		PACKG (2)
12	19M7214	CAP SCREW	4		M12 X 70
13	12M7014	LOCK WASHER	AR		12.200 MM
14	19M7380	CAP SCREW	AR		M10 X 22
15	14M7140	NUT	AR		M10
16	12M7013	LOCK WASHER	AR		10.200 MM
17	08H3782	CAP SCREW	1		1/2" X 10"
18	24M7111	WASHER	AR		13 X 25 X 3 MM
19	14H809	NUT	2		1/2"
20	58M7004	LUBRICATION FITTING	1		M6 X 1
21	Z34095	BRACKET	1		

1J7

POWER TRAIN

Z109052 -UN-01JAN94

POSI-TORQ COUNTERSHAFT AND ARM (UPPER UNIT)

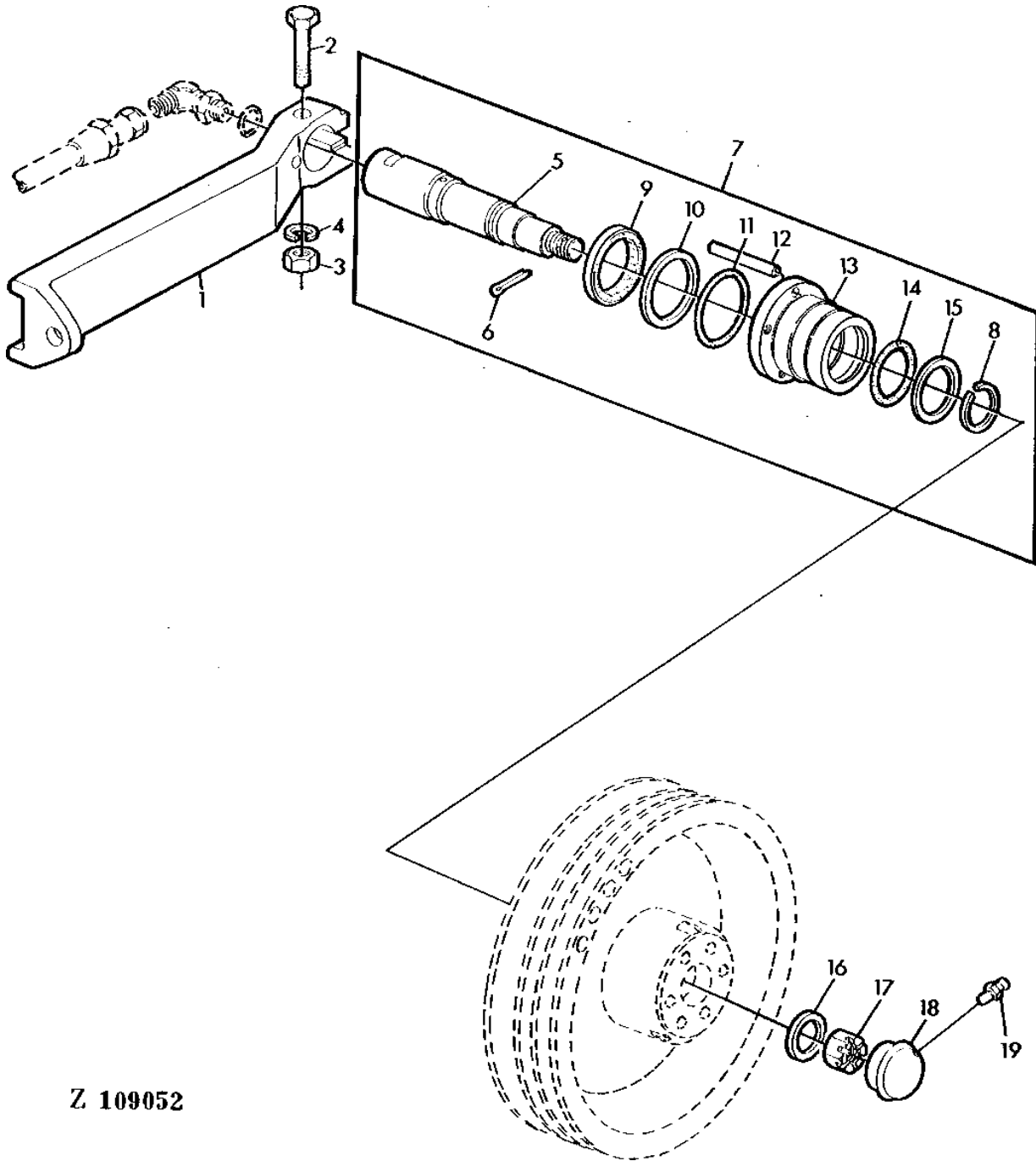

Z 109052

1J8

POWER TRAIN

POSI-TORQ COUNTERSHAFT AND ARM (UPPER UNIT) - CONTINUED

KEY	PART NO.	PART NAME	QTY	SERIAL NO.	REMARKS
1	H84669	ARM	1		
2	19H2133	CAP SCREW	1	5/8" X 4-1/2"	
3	14H760	NUT	1	5/8"	
4	12H294	LOCK WASHER	1	5/8"	
5	H85989	ROD	1		
6	11H218	COTTER PIN	1	3/16" X 1-1/2"	
7	AH87130	CYLINDER	1		
8	M3827T	SNAP RING	1		
9	A16529	SEAL	1		
10	H30463	BACK-UP RING	1		
11	R26863	O-RING	1		
12	34H323	SPRING PIN	1		
13	H85993	HUB	1		
14	U11017	O-RING	1		
15	H85988	BACK-UP RING	1		
16	T25922	WASHER	1		
17	14H902	NUT	1		
18	H89171	CAP	1		
19	JD7797	LUBRICATION FITTING	1		

1J9

POWER TRAIN

Z107731 -UN-01JAN94

POSI-TORQ SHEAVES (UPPER UNIT)

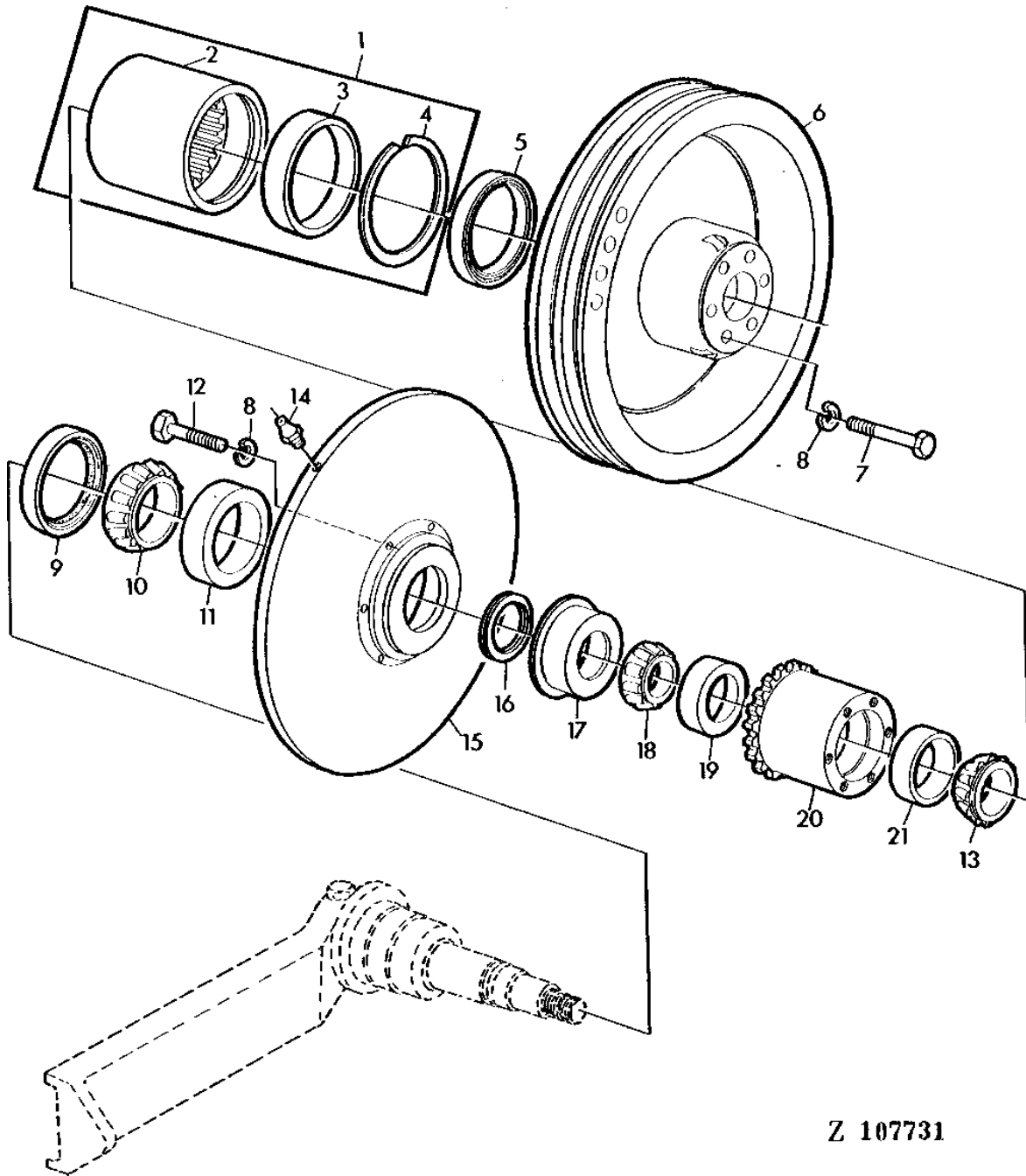

Z 107731

1J10

POWER TRAIN

POSI-TORQ SHEAVES (UPPER UNIT) - CONTINUED

KEY	PART NO.	PART NAME	QTY	SERIAL NO.	REMARKS
1	AH87132	SLEEVE	1		
2	H85990	HUB	1		
3	H86011	SPACER	1		
4	P48691	SNAP RING	1		
5	AH87141	SEAL	1		
6	Z11591	SHEAVE	1		
7	19H2552	CAP SCREW	6		3/8" X 1-1/8"
8	12H304	LOCK WASHER	12		3/8"
9	AH87140	SEAL	1		
10	JD9079	BEARING CONE	1		
11	JD9137	BEARING CUP	1		
12	19H2023	CAP SCREW	6		3/8" X 3-1/4"
13	JD8930	BEARING CUP	1		
14	JD7759	LUBRICATION FITTING	1		1/8"
15	H84667	HALF SHEAVE	1		
16	H85987	SNAP RING	1		
17	H86012	BUSHING	1		
18	JD8968	BEARING CONE	1		
19	JD7424	BEARING CUP	1		
20	H85991	HUB	1		
21	JD8252	BEARING CUP	1		

1J11

POWER TRAIN

Z111202 -UN-01JAN94

POSI-TORQ SHEAVES (LOWER UNIT)

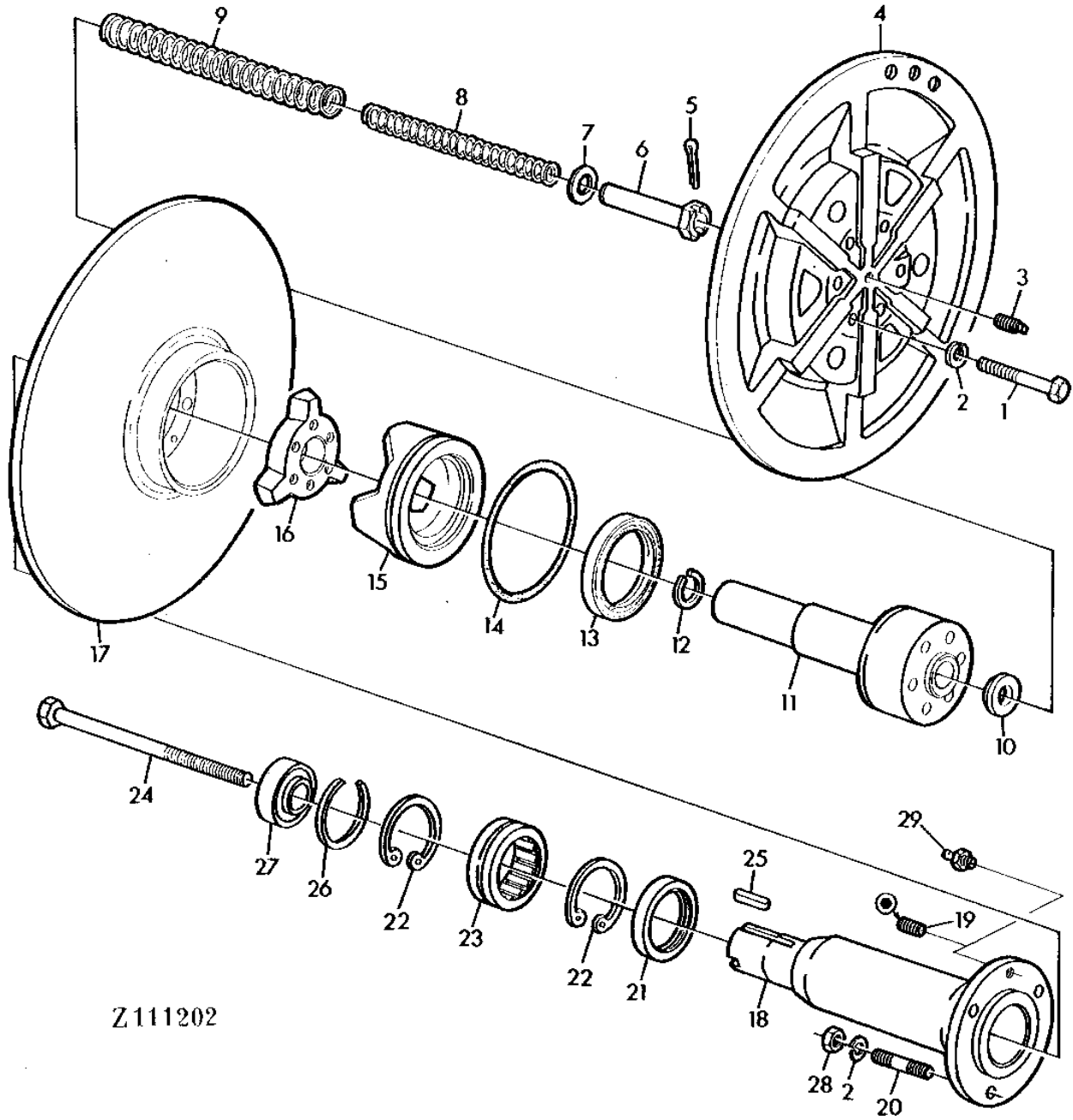

Z111202

1J12

POWER TRAIN

POSI-TORQ SHEAVES (LOWER UNIT) - CONTINUED

KEY	PART NO.	PART NAME	QTY	SERIAL NO.	REMARKS
1	19H1781	CAP SCREW	6		1/2" X 3-1/2"
2	12H301	LOCK WASHER	9		1/2"
3	15H638	PIPE PLUG	1		1/8"
4	H84672	SHEAVE	1		
5	11H236	COTTER PIN	1		1/8" X 1"
6	Z34678	NUT	1		
7	24H1378	WASHER	1		11/16" X 1-15/32" X 0.134"
8	Z34679	COMPRESSION SPRING	1		
9	Z34692	COMPRESSION SPRING	1		
10	H86008	WASHER	1		
11	AZ35586	SHAFT	1		
12	H85994	SNAP RING	1		
13	AH96135	SEAL	1		
14	H85996	O-RING	1		
15	H86659	CAM	1		
16	H86660	CAM	1		
17	H84666	SHEAVE	1		
18	AZ35585	SHAFT	1		
19	22H1004	SET SCREW	1		1/4" X 1/2", (ORDER JD7788)
20	Z43547	STUD	3		ORDER WITH (3)14H809
21	AH87139	SEAL	1		
22	40M1873	SNAP RING	2		90 X 3MM
23	JD9913	BEARING	1		
24	Z34088	CAP SCREW	1		
25	T3142H	SHAFT KEY	1		
26	40M1871	SNAP RING	1		80 X 2,5MM
27	JD10087	BALL BEARING	1		
28	14H809	NUT	3		1/2"
29	JD7788	LUBRICATION FITTING	1		

1J13

POWER TRAIN

Z107735 -UN-01JAN94

CLUTCH PEDAL

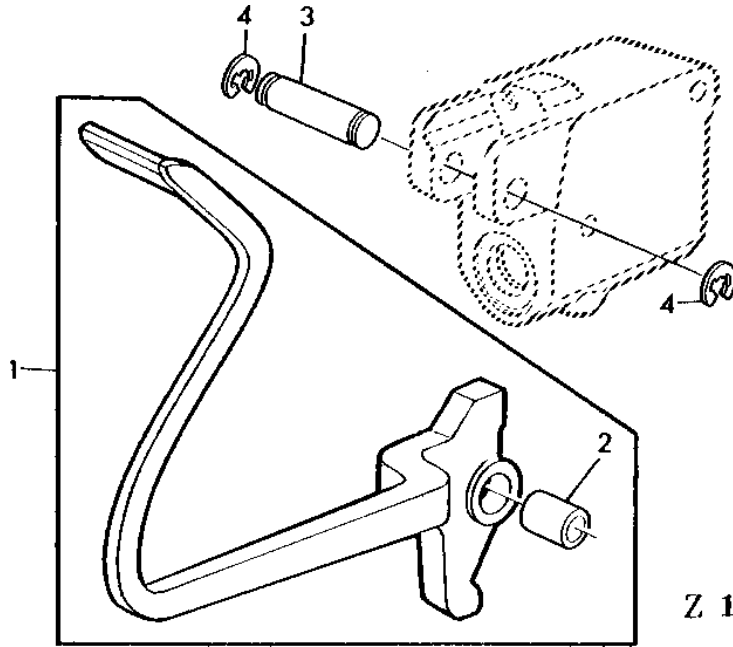

Z 107735

KEY	PART NO.	PART NAME	QTY	SERIAL NO.	REMARKS
1	AZ29582	PEDAL	1		
2	B177R	BUSHING	1		
3	Z30203	PIN	1		
4	F2863R	SNAP RING	2		

1J14

POWER TRAIN

Z107736 -UN-01JAN94

CLUTCH CYLINDER

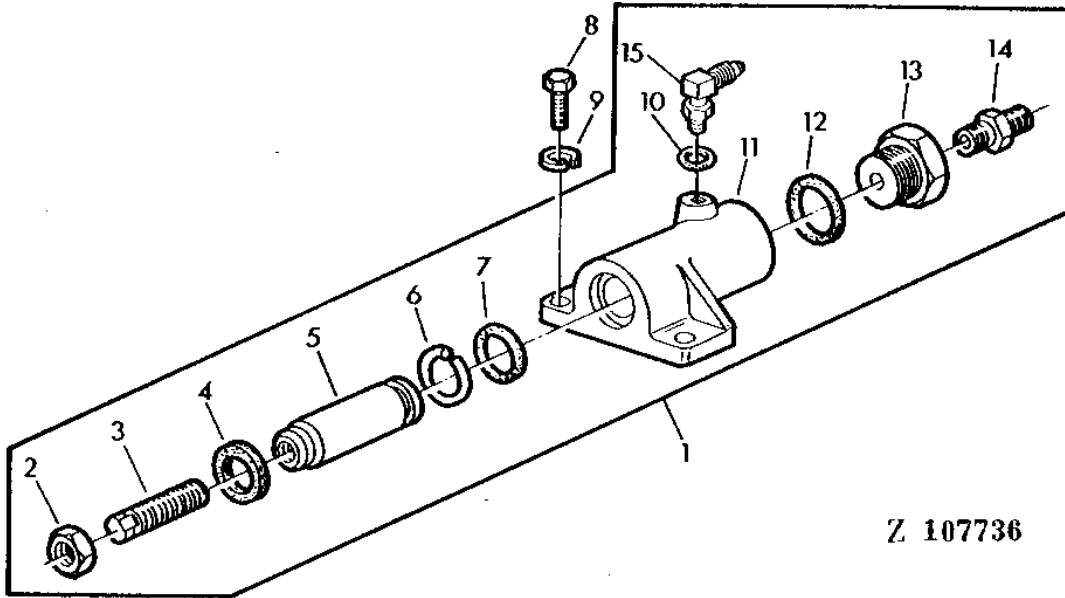

Z 107736

KEY	PART NO.	PART NAME	QTY	SERIAL NO.	REMARKS
1	AZ27757	HYDRAULIC CYLINDER	1		
2	14H821	NUT	1	5/8"	
3	Z30200	SET SCREW	1		
4	Z30207	SCRAPER RING	1		
5	Z30210	PLUNGER	1		
6	40M6801	SNAP RING	1	2,5 X 32MM	
7	R29463	O-RING	1		
8	19H1732	CAP SCREW	2	3/8" X 1-1/4"	
9	12H304	LOCK WASHER	2	3/8"	
10	R26287	O-RING	1		
11	Z10697	HOUSING	1		
12	U13639	O-RING	1		
13	Z30201	FITTING	1		
14	Z34737	HYD. QUICK-CONNECT COUPLER	1		
15	AR26746	ELBOW FITTING	1		

1J15

POWER TRAIN

Z107737 -UN-01JAN94

CLUTCH MASTER CYLINDER

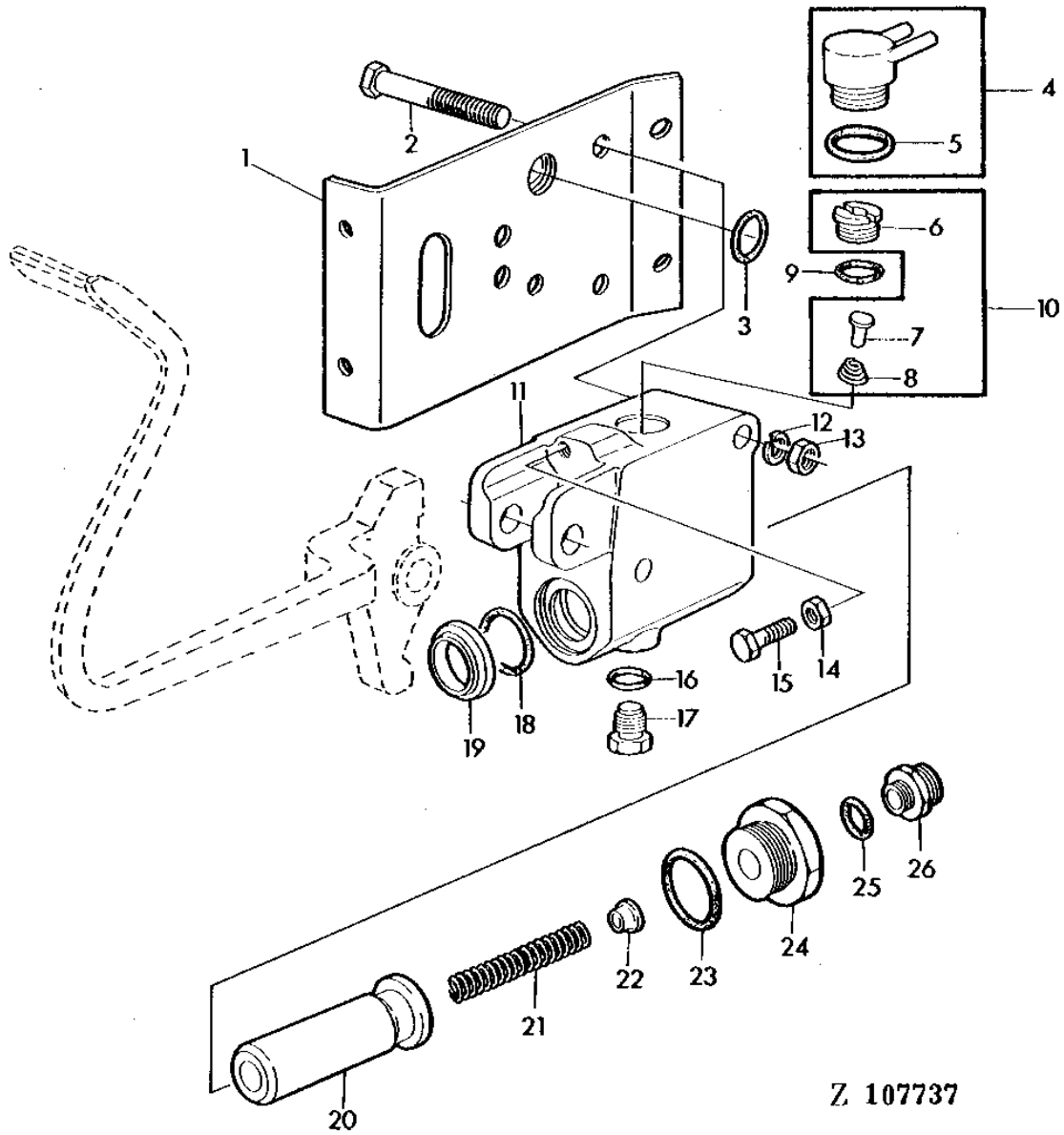

1J16

POWER TRAIN

CLUTCH MASTER CYLINDER - CONTINUED

KEY	PART NO.	PART NAME	QTY	SERIAL NO.	REMARKS
1	Z36749	BRACKET	1		
2	19M7349	CAP SCREW	2	M12 X 95	
3	Z34697	O-RING	1		
4	AZ21028	ADAPTER	1		
5	A4730R	O-RING	1		
6	VALVE SEAT INSERT	1		NOT SUPPLIED SEPARATELY,ORDER KEY 10
7	VALVE	1		NOT SUPPLIED SEPARATELY,ORDER KEY 10
8	SPRING	1		NOT SUPPLIED SEPARATELY,ORDER KEY 10
9	R26906	O-RING	1		
10	AL23836	CHECK VALVE	1		
11	Z11272	HOUSING	1		
12	12M7014	LOCK WASHER	AR	12.200 MM	
13	14M7031	NUT	AR	M12	
14	14H812	NUT	1	3/8"	
15	19H1732	CAP SCREW	1	3/8" X 1-1/4"	
16	R26375	O-RING	1		
17	Z30204	PLUG	1		
18	R29354	O-RING	1		
19	Z30207	SCRAPER RING	1		
20	Z30212	PLUNGER	1		
21	Z39415	COMPRESSION SPRING	1		
22	T21815	RETAINER	1		
23	U13639	O-RING	1		
24	Z30211	FITTING	1		
25	R26448	O-RING	1		
26	Z42193	FITTING	1		

1J17

POWER TRAIN

Z109058

-UN-01JAN94

CLUTCH OIL LINES

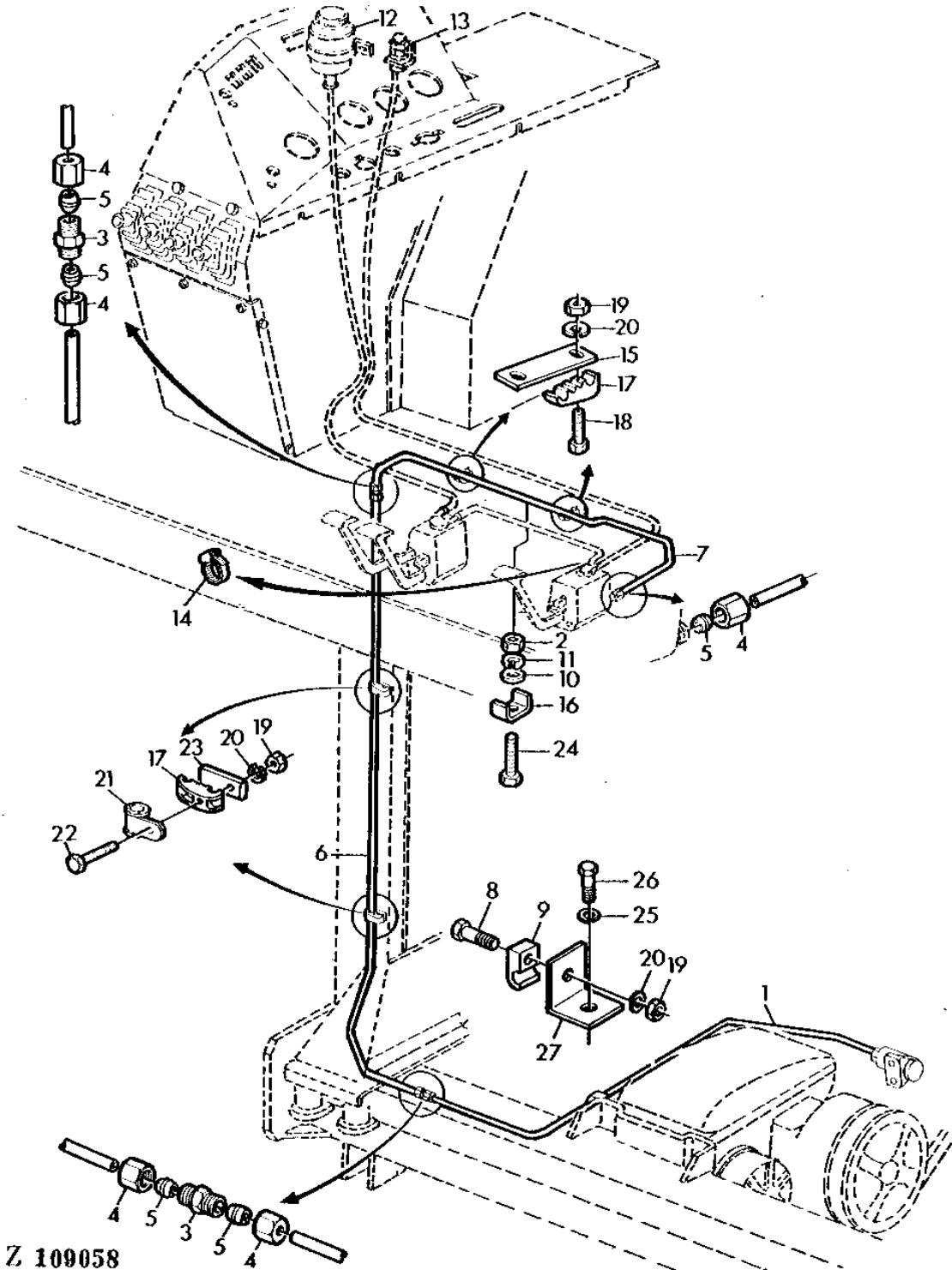

Z 109058

1J18

POWER TRAIN

CLUTCH OIL LINES - CONTINUED

KEY	PART NO.	PART NAME	QTY	SERIAL NO.	REMARKS
1	AZ35802	OIL LINE	1		
2	14M7028	NUT	AR	M5	
3	Z32960	COUPLING	2		
4	Z32974	TUBE NUT	6		
5	Z32995	SLEEVE FITTING	6		
6	AZ34525	OIL LINE	1		
7	AZ34526	OIL LINE	1		
8	19M7318	SCREW	1	M6 X 30	
9	Z34861	CLAMP	1		
10	24M7027	WASHER	AR	5.300 X 10 X 1 MM	
11	12M7011	LOCK WASHER	AR	5.100 MM	
12	OIL CUP	1	SEE SECTION 060	
13	VENT	1	SEE SECTION 060	
14	Z40671	CLAMP	4		
15	Z34959	STRAP	2		
16	Z30603	CLAMP	AR		
17	Z30668	CLAMP	2		
18	19M7177	CAP SCREW	AR	M6 X 35	
19	14M7027	NUT	AR	M6	
20	12M7012	LOCK WASHER	AR	6.100 MM	
21	Z22067	CLAMP	AR		
22	19M7547	CAP SCREW	AR	M6 X 55	
23	Z30667	PLATE	2		
24	19M7317	SCREW	AR	M5 X 30	
25	12M7008	LOCK WASHER	1	8.100 MM	
26	19H2127	CAP SCREW	1	5/16" X 7/8"	
27	Z42189	RETAINER	1		

1J19

POWER TRAIN

Z107739 -UN-01JAN94

TRANSMISSION BRAKE

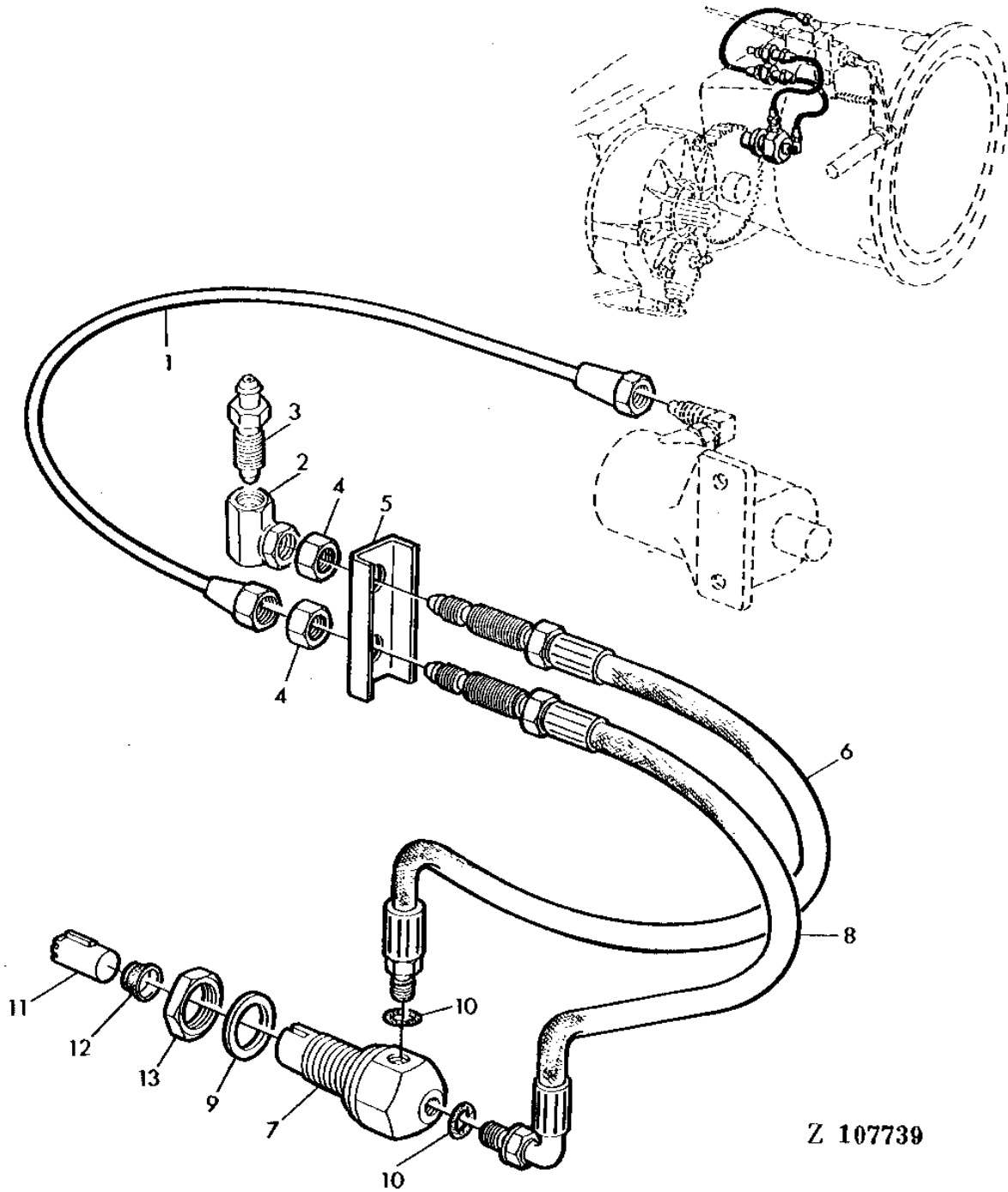

Z 107739

1J20

POWER TRAIN

TRANSMISSION BRAKE - CONTINUED

KEY	PART NO.	PART NAME	QTY	SERIAL NO.	REMARKS
1	AZ27755	OIL LINE	1		
2	AZ34990	ELBOW FITTING	1		
3	R21612	BLEED SCREW	1		
4	14M7031	NUT	2		
5	Z47439	SHEET	1	M12	
6	AZ33681	HYDRAULIC HOSE	1		(SUB FOR Z43628)
7	Z38526	COUPLING	1		
8	AZ33682	HYDRAULIC HOSE	1		
9	51M4467	RING	1		26 X 34 X 2MM
10	R26287	O-RING	2		
11	Z38559	PISTON	1		
12	Z38521	BOOT	3		
13	Z38523	NUT	1		

1J21

POWER TRAIN

Z114848 -UN-01JAN94

CLUTCH HOUSING DRIVE SHEAVE

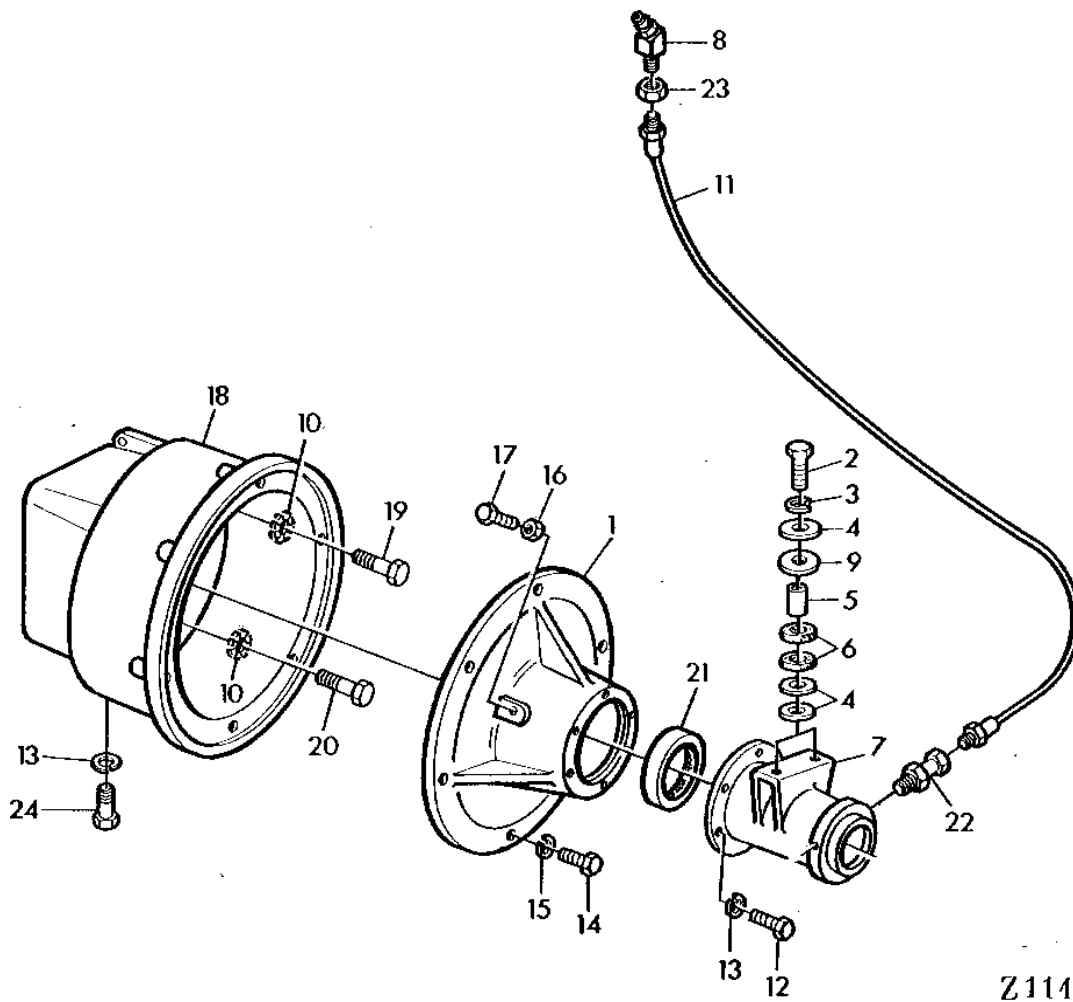

1J22

POWER TRAIN

CLUTCH HOUSING DRIVE SHEAVE - CONTINUED

KEY	PART NO.	PART NAME	QTY	SERIAL NO.	REMARKS
1	Z10971	FLANGE	1		
2	19H2060	CAP SCREW	2	1/2" X 3"	
3	12H301	LOCK WASHER	2	1/2"	
4	Z27661	WASHER	AR		
5	Z32610	SPACER	2		
6	P46413	ABSORBER	4		
7	Z11586	HOUSING	1	(ALSO ORDER (3) 14H809 AND (3) Z43547)	
8	JD7806	LUBRICATION FITTING	1		
9	24M7102	WASHER	2	13.500 X 44 X 4 MM	
10	H20551	LOCK WASHER	5		
11	AN33278	HOSE	1		
12	19H1905	CAP SCREW	6	5/16" X 1"	
13	12M7008	LOCK WASHER	AR	8.100 MM	
14	19H2461	CAP SCREW	6		
15	12H304	LOCK WASHER	6	3/8"	
16	14H785	NUT	2	5/16"	
17	Z34710	CAP SCREW	2		
18	Z11204	HOUSING	1	(ALSO ORDER (2) Z35658 AND (2) Z35659)	
19	19H1821	CAP SCREW	2	7/16" X 1-1/4"	
20	19H1740	CAP SCREW	3	7/16" X 1-3/4"	
21	AZ35589	SEAL	1		
22	AN71222	ADAPTER	1		
23	E12379	NUT	1		
24	19M8028	CAP SCREW	1	M8 X 8	

MEMORANDA

1J23

POWER TRAIN

Z107741 -UN-01JAN94

CLUTCH LINKAGE

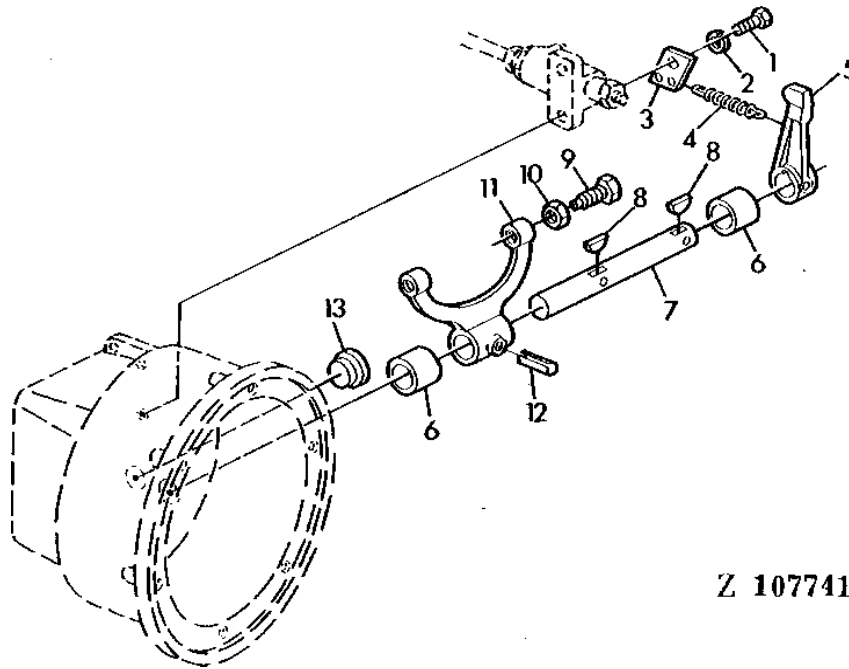

Z 107741

KEY	PART NO.	PART NAME	QTY	SERIAL NO.	REMARKS
1	19H1732	CAP SCREW	2		3/8" X 1-1/4"
2	12H304	LOCK WASHER	2		3/8"
3	Z34721	RETAINER	1		
4	Z30447	SPRING	1		
5	Z10976	LEVER	1		
6	Z21764	SPACER	2		O.D. = 32MM (1.26")
	Z35658	SPACER	2		O.D. = 37MM (1.46")
7	Z34711	SHAFT	1		
8	26H41	SHAFT KEY	2		5/16" X 2-1/8"
9	22M2088	SET SCREW	AR		M6 X 25
10	14M7027	NUT	AR		M6
11	Z10710	FORK	1		
12	34H316	SPRING PIN	1		1/4" X 1-1/2"
13	Z35659	PLUG	1		

1J24

POWER TRAIN

Z115396 -UN-01JAN94

CLUTCH

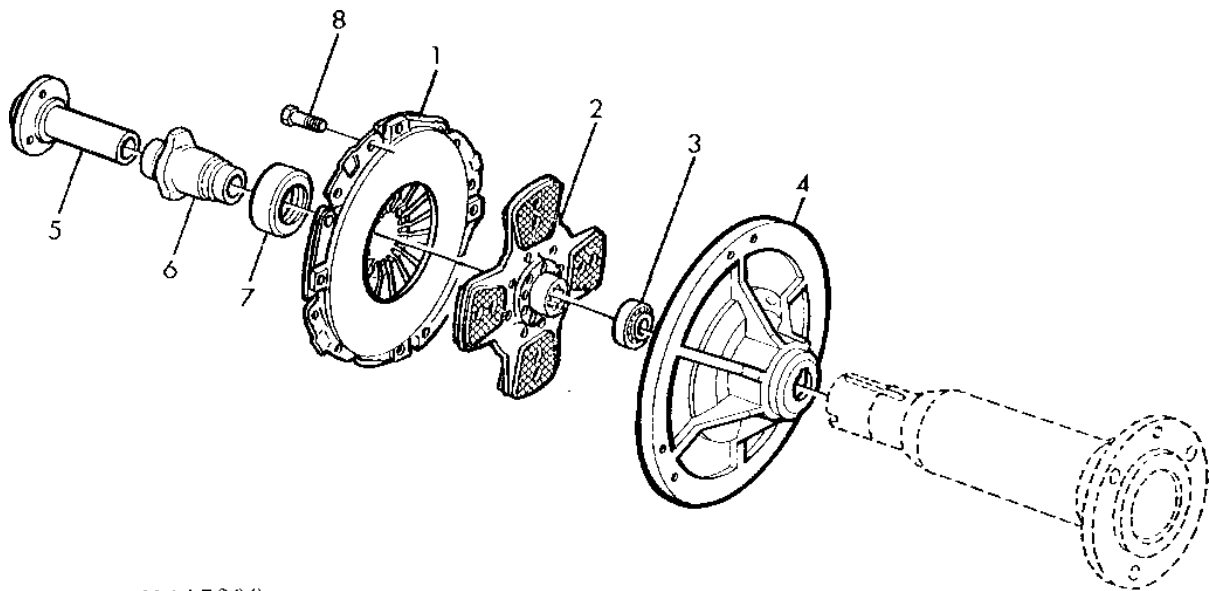

Z115396

1J25

POWER TRAIN

CLUTCH - CONTINUED

KEY	PART NO.	PART NAME	QTY	SERIAL NO.	REMARKS
1	AZ35261	THRUST WASHER	1		
2	AZ42031	CLUTCH DISK	1		(SUB FOR AZ35258)
3	AZ20825	BALL BEARING	1		
4	Z11585	CLUTCH PLATE	1		
5	Z10974	HUB	1		
6	Z10975	HOUSING	1		
7	JD39117	THROW-OUT BEARING	1		
8	19M7376	CAP SCREW	8		M8 X 22

1K1

POWER TRAIN

Z111979 -UN-01JAN94

GEAR SHIFTING PARTS

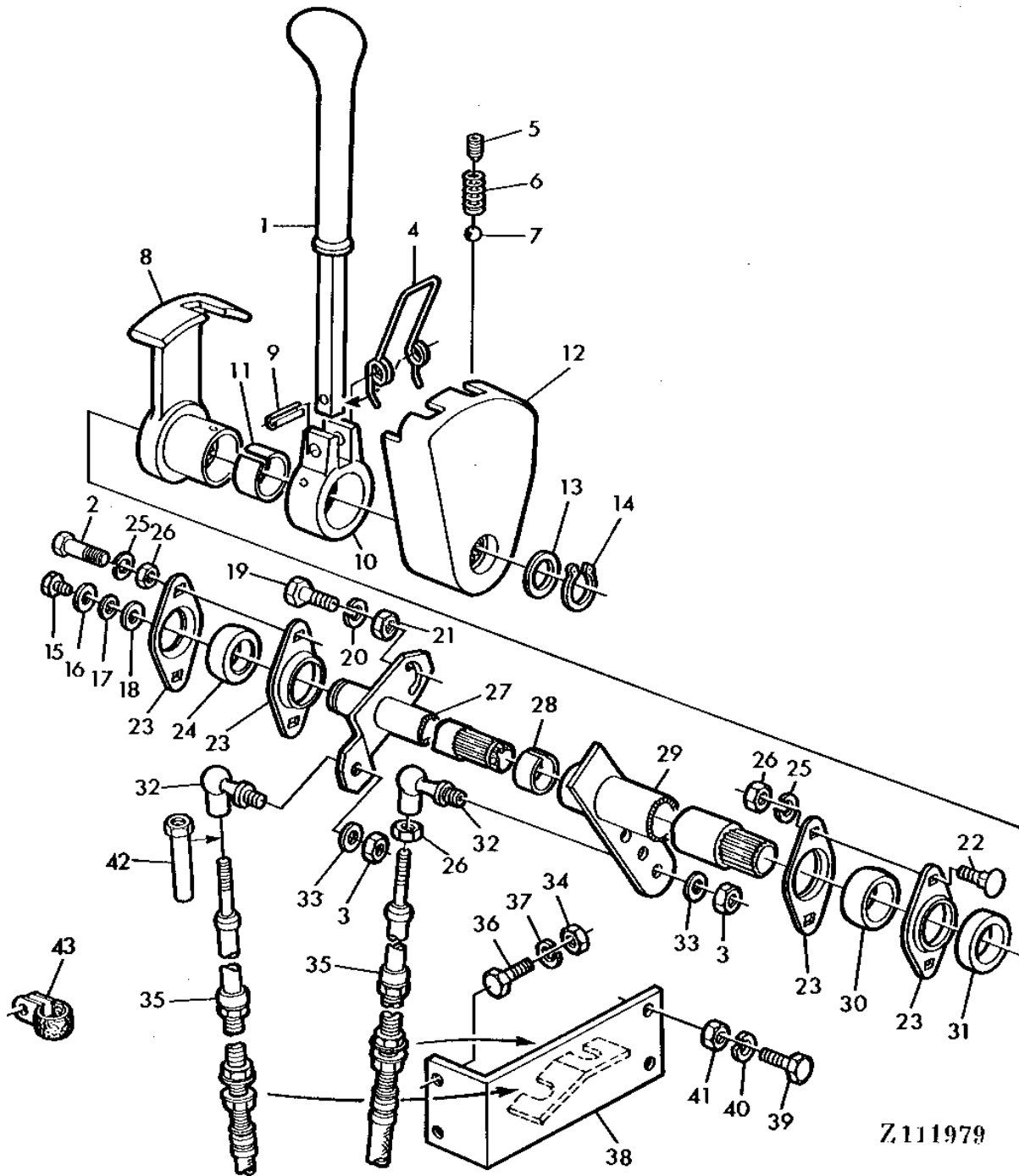

1K2

POWER TRAIN

GEAR SHIFTING PARTS - CONTINUED

KEY	PART NO.	PART NAME	QTY	SERIAL NO.	REMARKS
1	AZ35964	GRIP	1		
2	19M7077	CAP SCREW	2	M6 X 20	
3	14M7039	NUT	AR	M10	
4	Z44373	SPRING	1		
5	22M7081	SET SCREW	1	M10 X 10	
6	Z44374	COMPRESSION SPRING	1		
7	R26552	BALL	1		
8	AZ34637	QUADRANT	1	INCL.KEY 11	
9	34M7049	SPRING PIN	1	8 X 50 MM	
10	Z11533	DRIVER	1		
11	Z44376	BUSHING	1		
12	Z11532	ADJUSTER	1		
13	24M7158	SHIM	AR	0.500 MM	
	24M4810	WASHER	AR	20 X 28 X 1.400 MM	
14	40M1825	SNAP RING	1	20 X 1,2MM	
15	19M7162	CAP SCREW	1	M8 X 16	
16	12M7072	LOCK WASHER	1	8.400 MM	
17	24M7179	WASHER	1	8.400 X 24 X 2 MM	
18	24M7055	WASHER	2	8.400 X 16 X 1.600 MM	
19	19M7303	CAP SCREW	1	M12 X 45	
20	12M7014	LOCK WASHER	1	12.200 MM	
21	14M7031	NUT	1	M12	
22	03M7092	BOLT	2	M6 X 16	
23	Z31372	PRESSED FLANGED HOUSING	4		
24	Z44377	BEARING	1		
25	12M7062	LOCK WASHER	AR	6.400 MM	
26	14M7027	NUT	AR	M6	
27	AZ34642	SHIFTER ROD	1		
28	Z44375	BUSHING	1		
29	AZ34638	SHIFTER ROD	1	INCL.KEY 28	
30	Z44378	BEARING	1		
31	Z44379	SPACER	1		
32	AZ35423	BALL JOINT	2		
33	24M7028	WASHER	2	10.500 X 20 X 2 MM	
34	14M7140	NUT	AR	M10	
35	AZ34569	PUSH PULL CABLE	2		
36	19M7166	CAP SCREW	AR	M10 X 20	
37	12M7013	LOCK WASHER	AR	10.200 MM	
38	AZ34643	RETAINER	1		
39	19M7139	CAP SCREW	AR	M8 X 20	
40	12M7008	LOCK WASHER	AR	8.100 MM	
41	14M7029	NUT	AR	M8	
42	AZ35422	SLEEVE	1		
43	Z22064	CLAMP	AR		

1K3

POWER TRAIN

Z115064 -UN-01JAN94

TRANSMISSION CASE

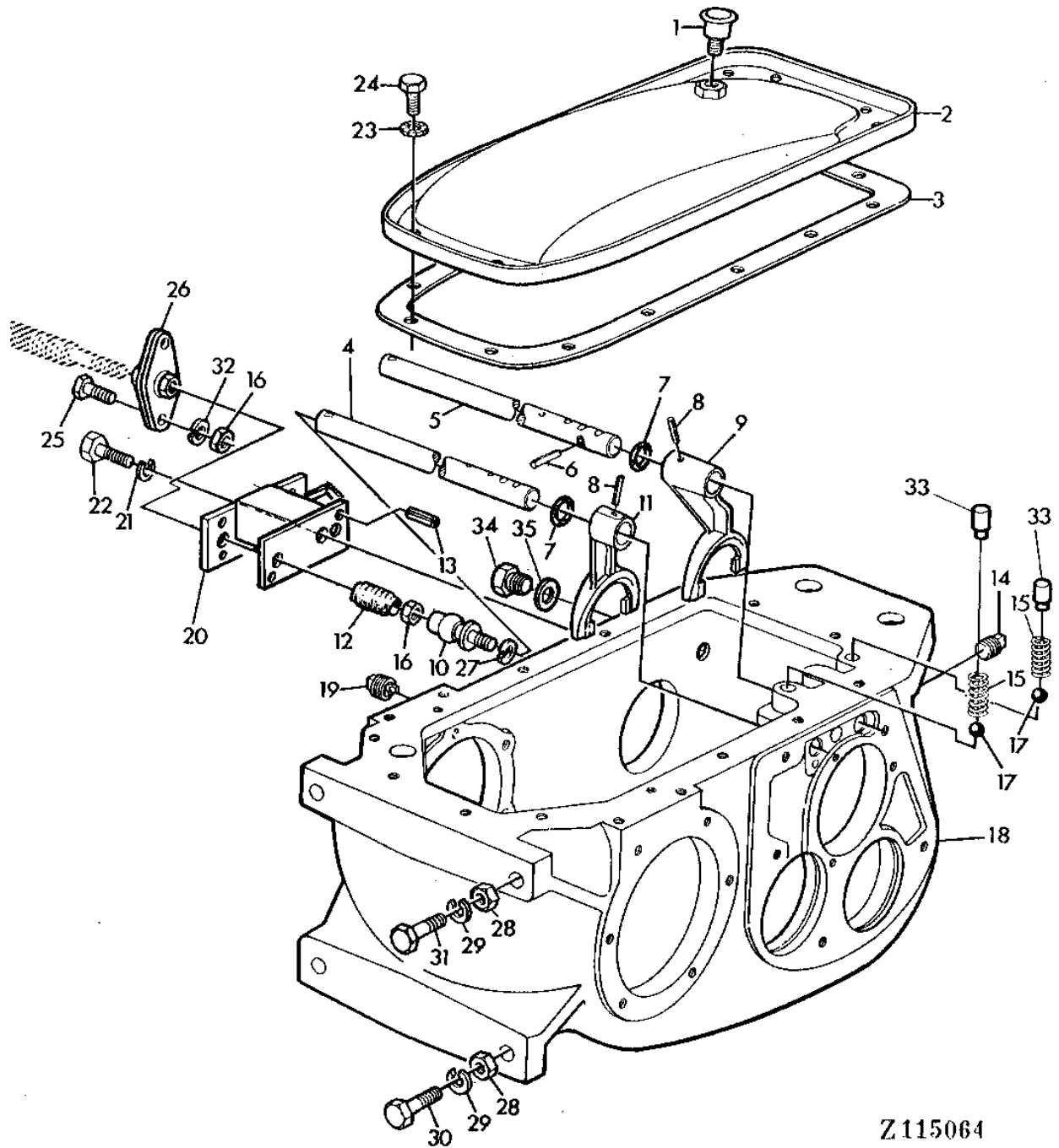

Z115064

1K4

POWER TRAIN

TRANSMISSION CASE - CONTINUED

KEY	PART NO.	PART NAME	QTY	SERIAL NO.	REMARKS
1	AH20868	BREATHER	1		
2	AH20867	COVER	1		
3	P48666	GASKET	1		
4	Z52344	SHIFTER ROD	1		(SUB FOR Z45142 AND Z48299)
5	Z48300	SHIFTER ROD	1		(SUB FOR Z45143)
6	Z45144	PIN	1		
7	Z29066	O-RING	1		
8	34M7041	SPRING PIN	2		6 X 36MM
9	Z11597	SHIFTER	1		
10	AZ21471	BALL STUD	2		
11	Z11839	SHIFTER	1		(SUB FOR Z11596)
12	Z32405	BOOT	2		
13	34M7038	SPRING PIN	2		6 X 20 MM
14	15H238	PIPE PLUG	1		3/4"
15	Z45147	COMPRESSION SPRING	2		(ORDER T24527 AND Z47097)
	T24527	SPRING	2		(SUB FOR Z45147)
16	14M7027	NUT	AR		M6
17	405RH	BALL	2		
18	Z11849	TRANSMISSION CASE	1		(ALSO ORDER 15M7020 AND 51M4236) (SUB FOR Z11547)
19	AH18240	HOSE FITTING	1		
20	AZ25875	SUPPORT	1		
21	H20551	LOCK WASHER	AR		
22	19H1822	CAP SCREW	1		7/16" X 1"
23	12M7032	LOCK WASHER	14		8.400 MM
24	19H1813	CAP SCREW	14		5/16" X 5/8"
25	19M7375	CAP SCREW	AR		M6 X 18
26	AZ21204	BALL JOINT	4		
27	12M7008	LOCK WASHER	2		8.100 MM
28	14H809	NUT	4		1/2"
29	12H301	LOCK WASHER	4		1/2"
30	R41514	CAP SCREW	2		
31	Z37855	CAP SCREW	2		
32	12M7012	LOCK WASHER	AR		6.100 MM
33	Z47097	PIN	2		FOR T24527
34	15M7020	DRAIN PLUG	1		M14 X 1,5
35	51M4236	RING	1		14 X 18MM

1K5

POWER TRAIN

Z118070 -UN-01JAN94

TRANSMISSION GEARS

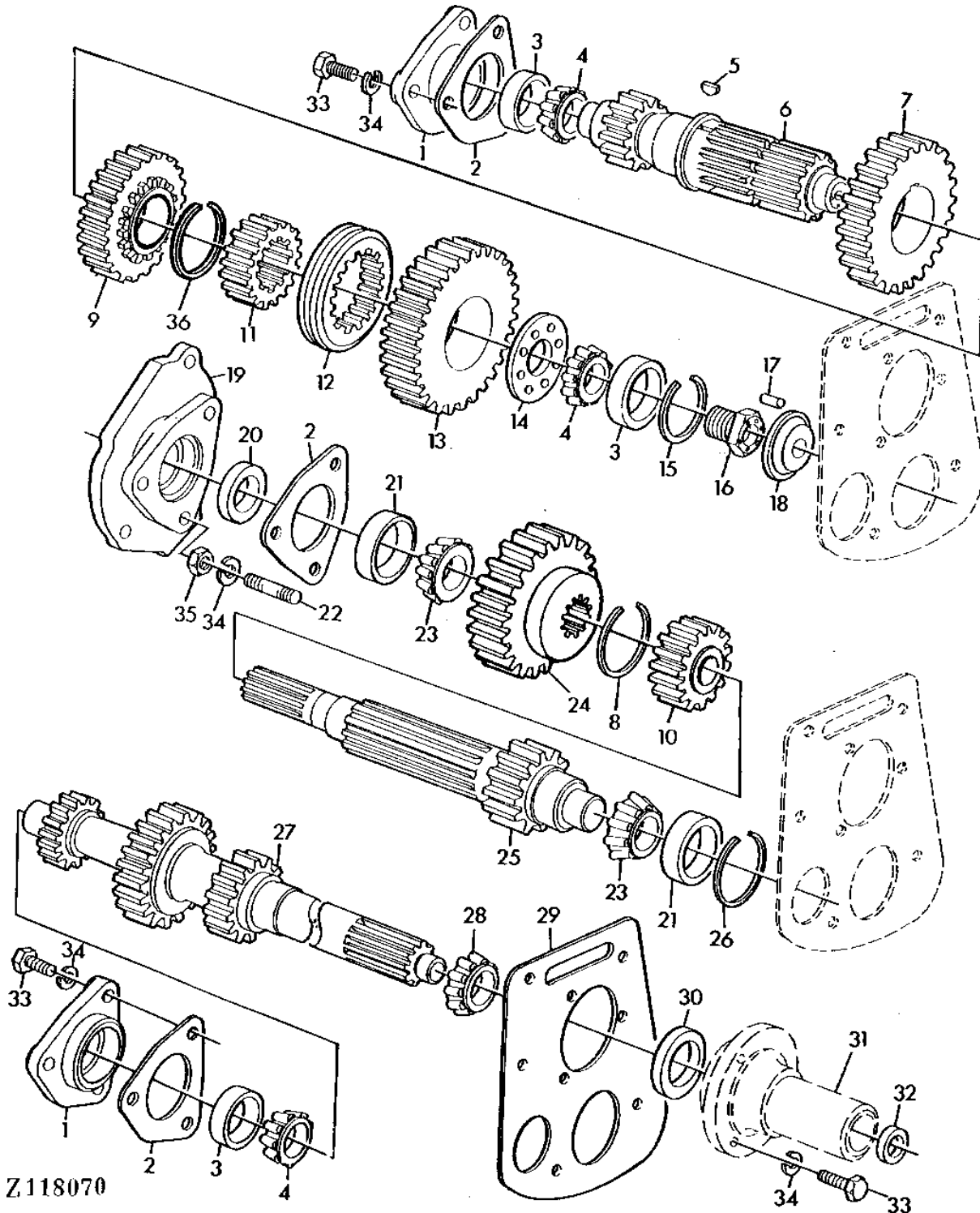

1K6

POWER TRAIN

TRANSMISSION GEARS - CONTINUED

KEY	PART NO.	PART NAME	QTY	SERIAL NO.	REMARKS
1	H10163	HOUSING	2		
2	P48652	SHIM	AR	0.003",(0,05MM)	
	P49116	SHIM	AR	0.002",(0,08MM)	
	P49117	SHIM	AR	0.005",(0,13MM)	
	P49118	SHIM	AR	0.010",(0,25MM)	
	P49119	SHIM	AR	0.020",(0,50MM)	
3	JD7449	BEARING CUP	3		
4	JD8134	BEARING CONE	3		
5	26H23	SHAFT KEY	1		5/16" X 1"
6	Z44616	JACKSHAFT	1	-044386	(ORDER Z11706, ALSO ORDER Z46410+R26266)
	Z11706	JACKSHAFT	1	044387-	(SUB FOR Z44616)
7	Z11550	GEAR	1		
8	L36509	SNAP RING	1		
9	Z11551	GEAR	1		
10	Z11556	GEAR	1		
11	Z46410	SHIFT COLLAR CARRIER	1		(SUB FOR Z44613)
12	Z44614	SHIFT COLLAR	1		
13	Z11552	GEAR	1		
14	Z40172	THRUST WASHER	1		
15	P42669	RING	1		
16	H64036	BOLT	1		
17	34H245	SPRING PIN	1		1/8" X 5/8"
18	H64037	SHIELD	1		
19	H11496	HOUSING	1		
20	AH21815	SEAL	1		
21	JD7424	BEARING CUP	2		
22	L851T	STUD	3		
23	JD8100	BEARING CONE	2		
24	Z11557	GEAR	1		
25	Z11555	PINION SHAFT	1		(SUB Z11788)
	Z11788	PINION SHAFT	1		
26	P46356	RING	1		
27	Z11553	DRIVE SHAFT	1		
28	JD8179	BEARING CONE	1		
29	Z45228	GASKET	1		
30	JD8220	BEARING CUP	1		
31	HUB	1		ORDER Z10974
32	AZ19023	SEAL	1		
33	19H1821	CAP SCREW	9		7/16" X 1-1/4"
34	H20551	LOCK WASHER	12		
35	14H807	NUT	3		7/16"
36	R26266	SNAP RING	1		

1K7

POWER TRAIN

Z109066 -UN-01JAN94

DIFFERENTIAL

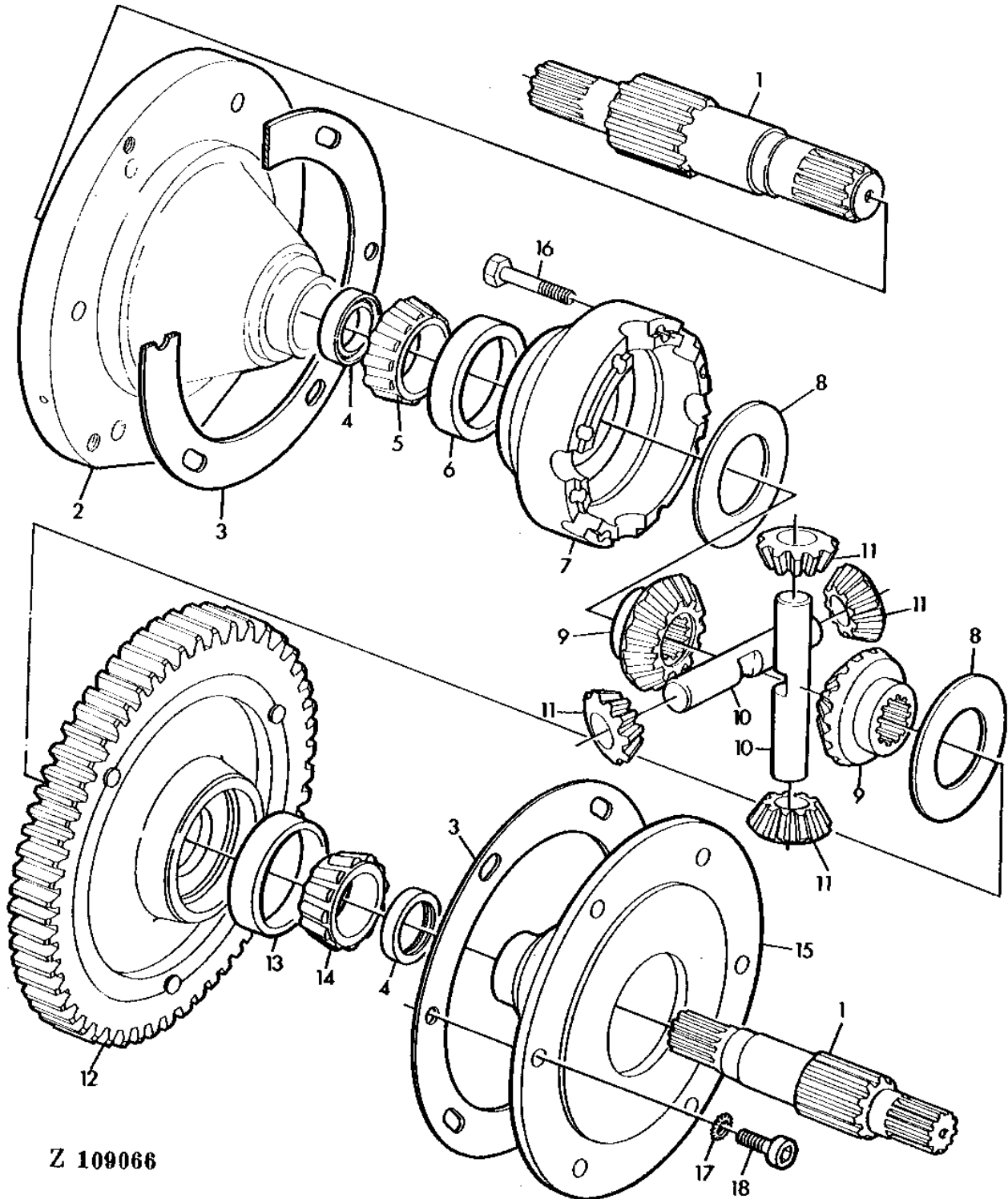

Z 109066

1K8

POWER TRAIN

DIFFERENTIAL - CONTINUED

KEY	PART NO.	PART NAME	QTY	SERIAL NO.	REMARKS
1	Z45037	SHAFT	2		
2	Z11539	HOUSING	1		R.H.
3	Z45149	SHIM	AR		0.002",(0,05MM)
	Z45150	SHIM	AR		0.005",(0,13MM)
	Z45151	SHIM	AR		0.010",(0,25MM)
	Z45152	SHIM	AR		0.020",(0,50MM)
4	AZ16786	SEAL	2		
5	JD8171	BEARING CONE	1		
6	JD8217	BEARING CUP	1		
7	Z10964	HOUSING	1		
8	Z53354	WASHER	2		(SUB FOR Z34489)
9	T29394	BEVEL GEAR	2		
10	L29226	SHAFT	2		
11	L29227	GEAR	4		
12	AZ35139	HOUSING	1		
13	JD7425	BEARING CUP	1		
14	JD8161	BEARING CONE	1		
15	Z11538	HOUSING	1		L.H.
16	T21430	CAP SCREW	8		
17	12M7073	LOCK WASHER	6		13.700 MM
18	19H2936	SCREW	6		1/2" X 1-1/2"

1K9

POWER TRAIN

Z109067 -UN-01JAN94

FINAL DRIVE HOUSINGS

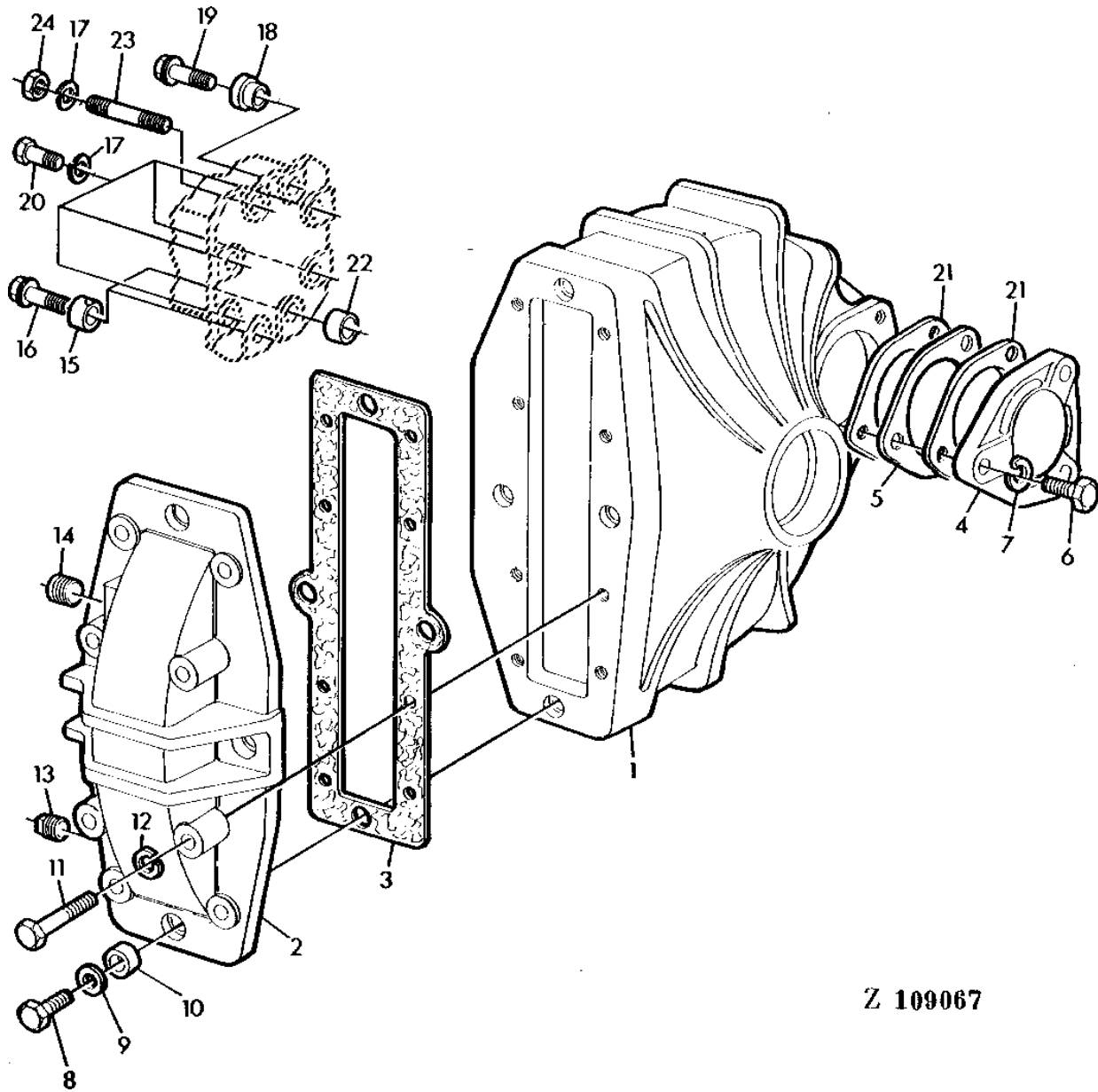

Z 109067

1K10

POWER TRAIN

FINAL DRIVE HOUSINGS - CONTINUED

KEY	PART NO.	PART NAME	QTY	SERIAL NO.	REMARKS
1	Z11362	HOUSING	2		
2	H10280	COVER	2		
3	H22782	GASKET	2		
4	Z10941	QUILL	2		
5	Z34378	SHIM	AR	0,13MM	
	Z34377	SHIM	AR	0,25MM	
	Z34376	SHIM	AR	0,50MM	
6	19H1773	CAP SCREW	6	7/16" X 1-1/8"	
7	H20551	LOCK WASHER	6		
8	19H1800	CAP SCREW	16	3/8" X 1-1/2"	
9	E12817	WASHER	8		
10	H22785	BUSHING	8		
11	19H2128	CAP SCREW	8	3/8" X 3"	
12	12H304	LOCK WASHER	AR	3/8"	
13	15H255	PIPE PLUG	2	3/8"	
14	H22789	PIPE PLUG	2		
15	Z39560	BUSHING	4		
16	Z39562	CAP SCREW	4		
17	12H312	LOCK WASHER	10	3/4"	
18	Z39355	BUSHING	2		
19	Z39677	CAP SCREW	2		
20	19H1374	CAP SCREW	8	3/4" X 2"	
21	Z34380	SHIM	4	0,08MM	
22	Z39561	BUSHING	2		
23	Z37924	STUD	2		
24	14H863	NUT	2	3/4"	

1K11

POWER TRAIN

Z109068 -UN-01JAN94

FINAL DRIVE GEARS

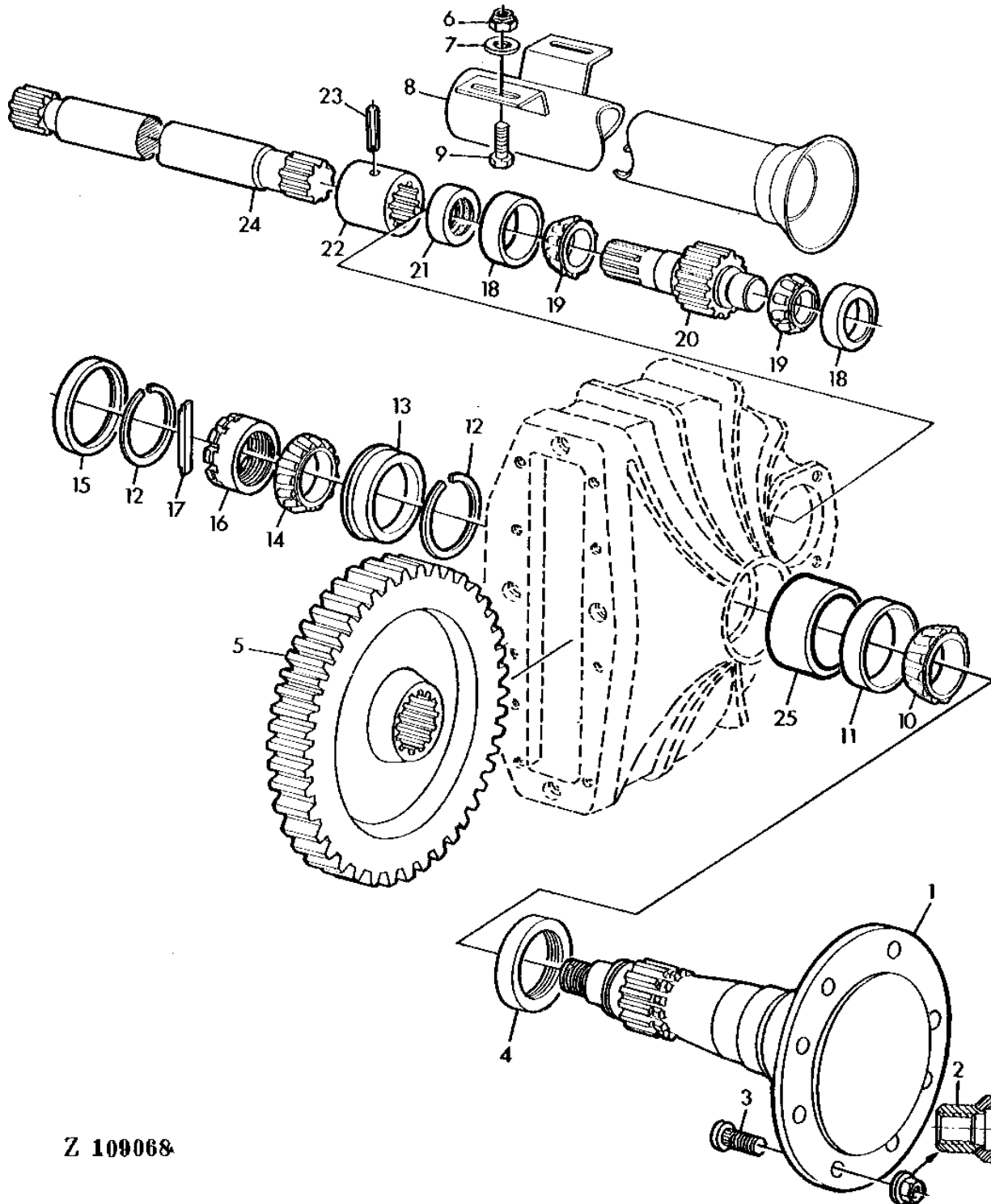

Z 109068

1K12

POWER TRAIN

FINAL DRIVE GEARS - CONTINUED

KEY	PART NO.	PART NAME	QTY	SERIAL NO.	REMARKS
1	Z11791	AXLE	2		(SUB FOR Z11622)
2	14M7238	FLANGE NUT	16		M18
3	Z36742	WHEEL BOLT	16		
4	AH62106	PACKING	2		
5	Z11013	GEAR	2		
6	14M7167	LOCK NUT	AR		M10
7	24M7040	WASHER	AR		11 X 20 X 2 MM
8	AZ24221	GUARD	AR		L.H.
	AZ24222	GUARD	AR		R.H.
9	19M7167	CAP SCREW	AR		M10 X 25
10	JD8923	BEARING CONE	2		
11	JD8248	BEARING CUP	2		
12	H22784	SNAP RING	4		
13	JD8249	BEARING CUP	2		
14	JD8152	BEARING CONE	2		
15	Z40239	CAP	2		
16	H31263	NUT	2		
17	H31264	SHAFT KEY	2		
18	JD7266	BEARING CUP	4		
19	JD7222	BEARING CONE	4		
20	Z11315	PINION	2		
21	AH81622	SEAL	2		
22	Z37932	SPLINED COUPLING	4		
23	34H386	SPRING PIN	4		1/4" X 2"
24	Z37938	SHAFT	1		R.H., 295MM(11.63") LONG
	Z37937	SHAFT	1		L.H., 593MM(23.35") LONG
	Z38795	DRIVE SHAFT	1		L.H., 797MM(31.38") LONG, (FOR EXTENSION ONLY)
	Z38798	SHAFT	1		R.H., 497MM(19.57") LONG, (FOR EXTENSION ONLY)
25	Z45464	SPACER	2		

1K13

POWER TRAIN

Z113005 -UN-01JAN94

DRIVE WHEEL AXLE AND EXTENSION

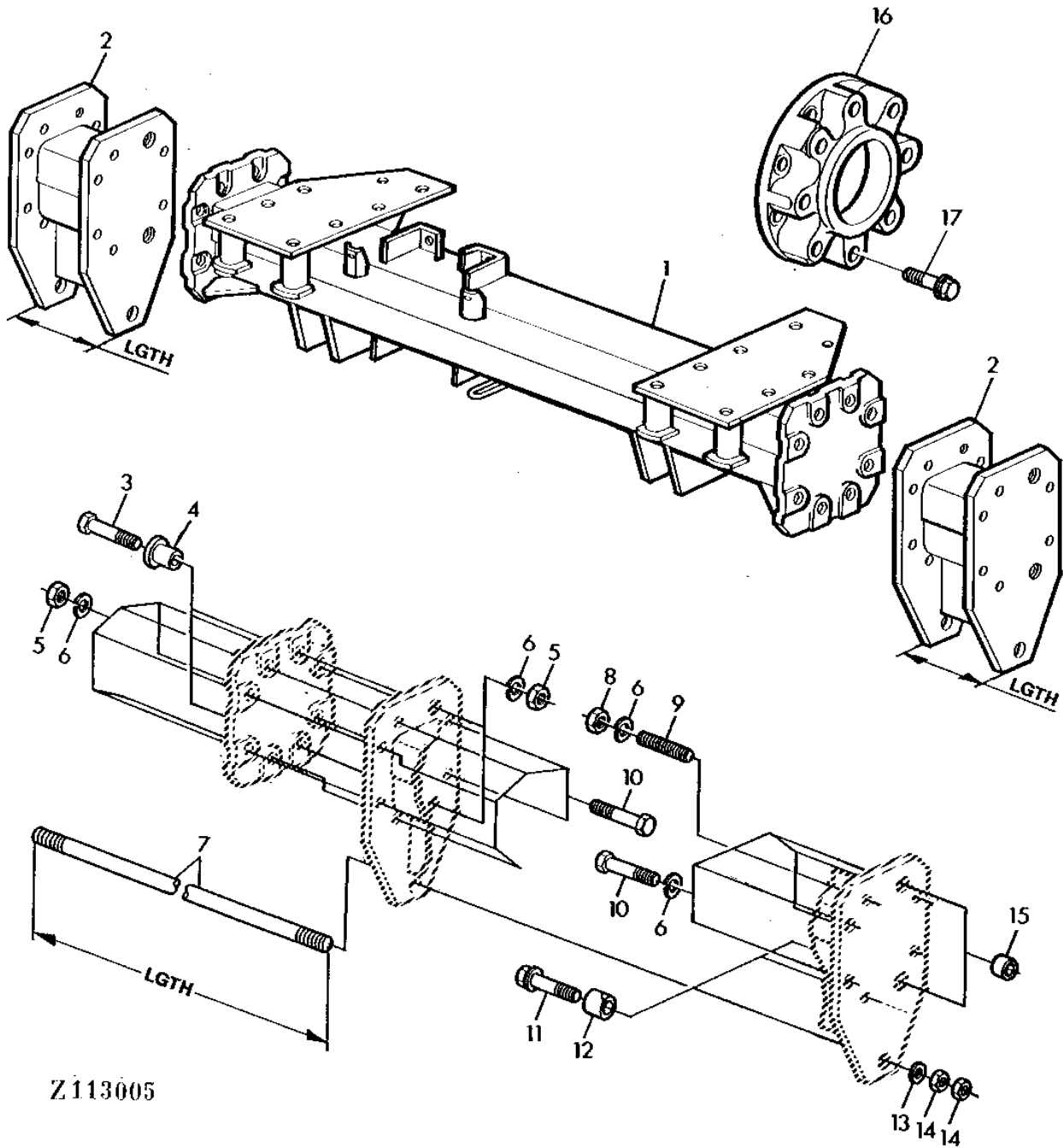

Z113005

1K14

POWER TRAIN

DRIVE WHEEL AXLE AND EXTENSION - CONTINUED

KEY	PART NO.	PART NAME	QTY	SERIAL NO.	REMARKS
1	AZ29904	FRONT AXLE	1		
2	AZ32696	EXTENSION	2		(WITH MAIZE EQUIPMENT ONLY), 202MM(7.95") LONG
3	19H2913	CAP SCREW	4		3/4" X 2-3/4"
4	Z39355	BUSHING	4		
5	14H794	NUT	16		3/4"
6	12H312	LOCK WASHER	28		3/4"
7	Z45139	STUD	1		(WITH MAIZE EQUIPMENT ONLY), 2130MM(83.86") LONG
8	14H863	NUT	2		3/4"
9	Z37924	STUD	2		
10	19H1388	CAP SCREW	22		3/4" X 2-1/4"
11	Z39562	CAP SCREW	4		
12	Z39560	BUSHING	4		
13	T47806	WASHER	2		
14	14M5358	NUT	4		M24
15	Z39561	BUSHING	4		
16	Z11805	SPACER	2		
17	Z37898	CAP SCREW	16		

1K15

POWER TRAIN

Z108197 -UN-01JAN94

DRIVE WHEELS

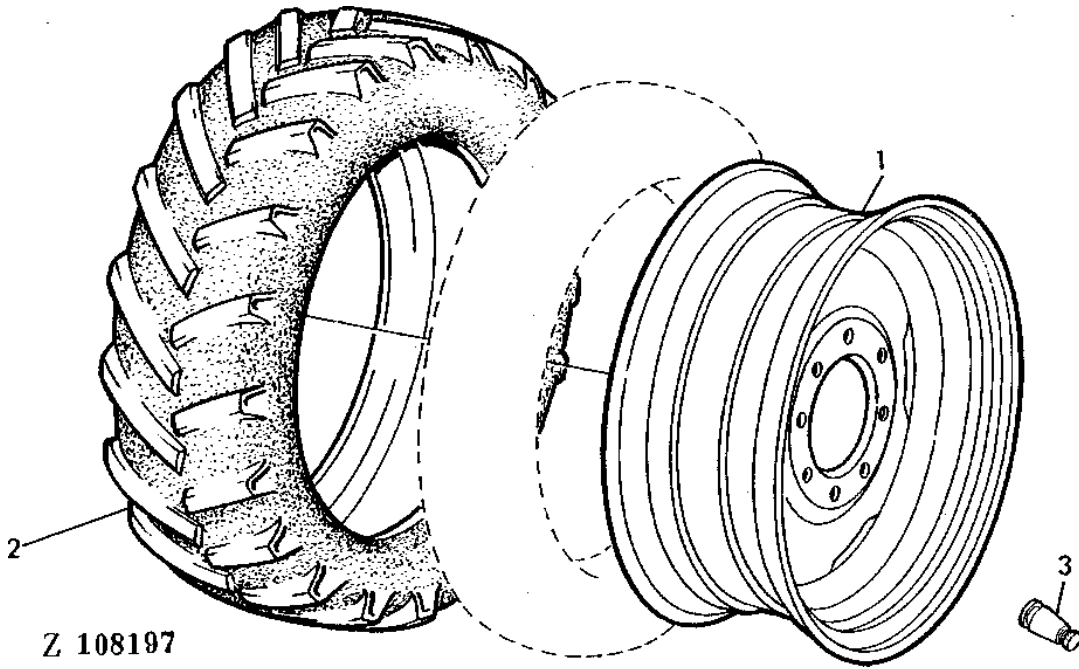

KEY	PART NO.	PART NAME	QTY	SERIAL NO.	REMARKS
1	AZ27450	RIM	2	DW 16 X 26 - B	
	AZ37201	RIM	2	DW 20 X 26	
	AZ34181	RIM	2	DW 25 X 26	
2	TIRE	2	23.1-26 10PR	
	TIRE	2	28.1-26 12PR (FOR DW 25 X 26)	
3	AM30347	TIRE VALVE STEM	AR	(SUB FOR AZ16587)	

MEMORANDA

2B4

BRAKES, REAR AXLE

Z109114 -UN-01JAN94

BRAKE PEDALS

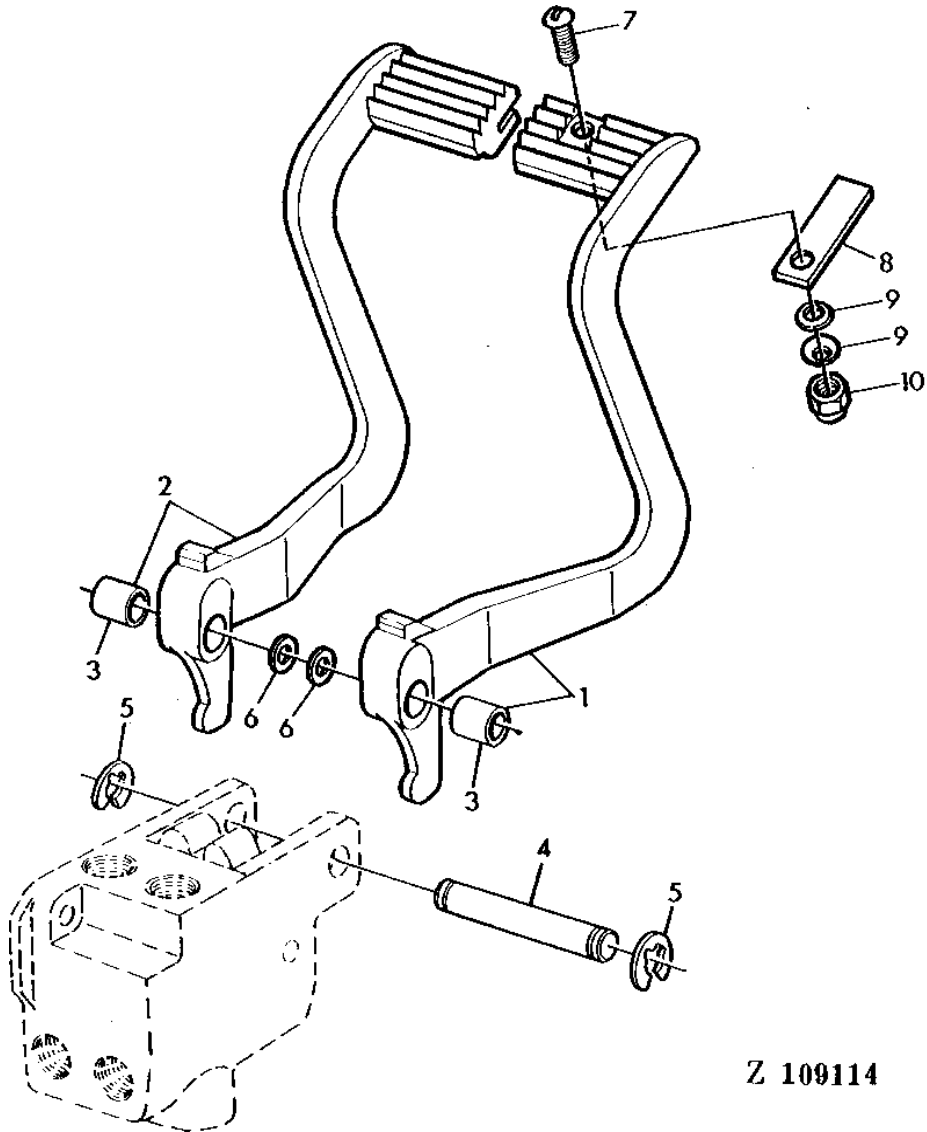

Z 109114

2B5

BRAKES, REAR AXLE

BRAKE PEDALS - CONTINUED

KEY	PART NO.	PART NAME	QTY	SERIAL NO.	REMARKS
1	AZ28883	PEDAL	1		INCL.KEYS 3,7-10
2	AZ28884	PEDAL	1		INCL.KEY 3
3	B177R	BUSHING	2		
4	T49189	PIN	1		
5	F2863R	SNAP RING	2		
6	Z27188	SHIM	AR		
7	21M7125	SCREW	1		M8 X 25
8	Z39414	STRAP	1		
9	12M7111	DISK SPRING	2		8.200 X 16 X 0.900 MM
10	14M7166	LOCK NUT	1		M8

2B6

BRAKES, REAR AXLE

Z109115 -UN-01JAN94

BRAKE VALVE

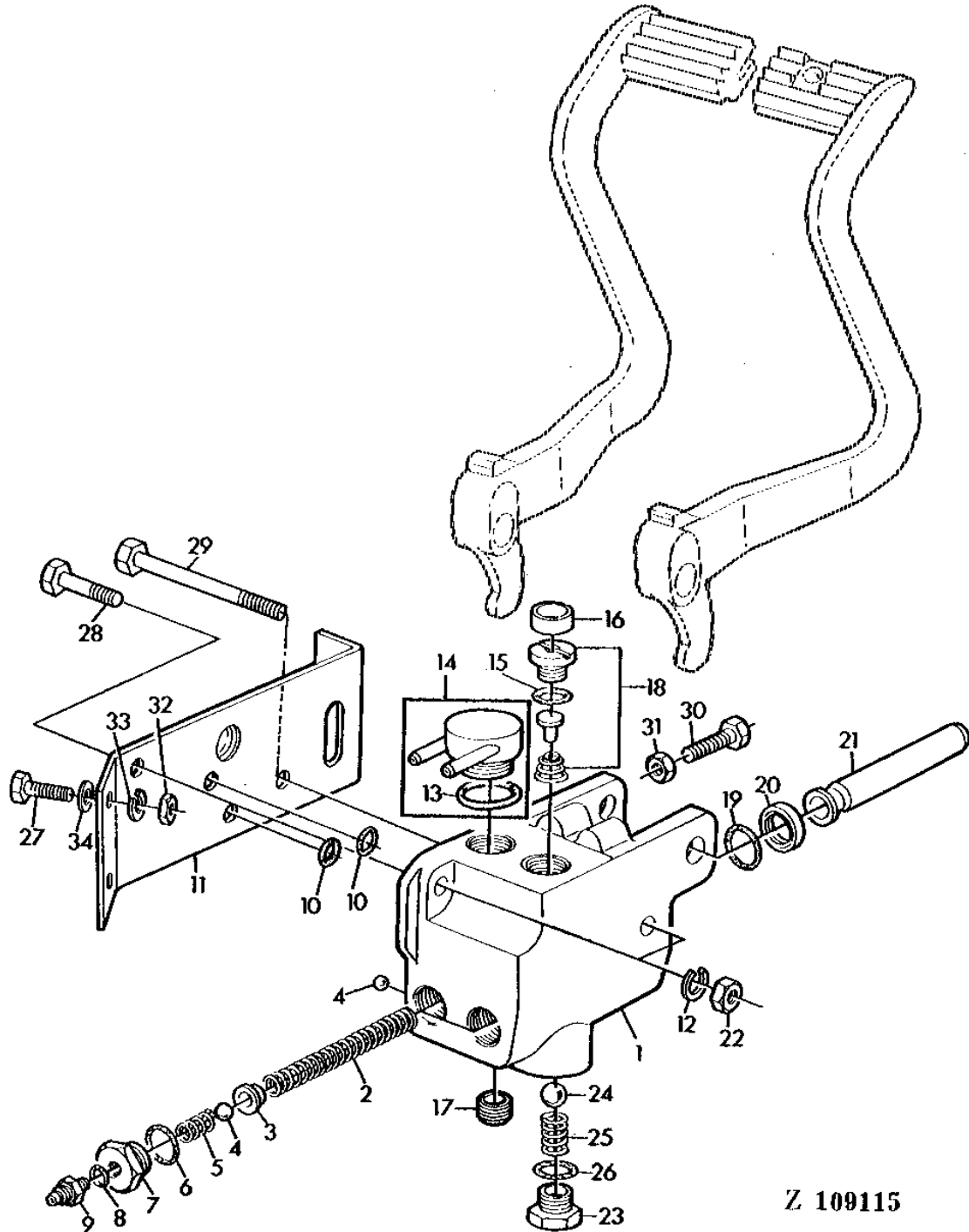

Z 109115

2B7

BRAKES, REAR AXLE

BRAKE VALVE - CONTINUED

KEY	PART NO.	PART NAME	QTY	SERIAL NO.	REMARKS
1	AR63616	HOUSING	1		
2	Z39415	COMPRESSION SPRING	2		
3	T21815	RETAINER	2		
4	400R	BALL	3		
5	T21814	SPRING	2		
6	F3171R	O-RING	2		
7	R50110	FITTING	2		
8	R26287	O-RING	2		
9	R27139	FITTING	2		
10	R62513	O-RING	2		
11	Z36749	BRACKET	1		
12	12M7014	LOCK WASHER	AR	12.200 MM	
13	A4730R	O-RING	1		
14	AZ21028	ADAPTER	1		
15	R26906	O-RING	1	(FOR AL23836), (ORDER AL67574)	
16	R35286	CAP	1		
17	15H569	PIPE PLUG	1	1/8"	
18	AL67574	VALVE	1	COMPLETE ASSEMBLY, (SUB FOR AL23836)	
19	R495R	O-RING	2		
20	T22101	SEAL	2		
21	L34040	PISTON	2		
22	14M7015	NUT	AR	M12	
23	R39112	FITTING	1		
24	D2361R	BALL	1		
25	T21816	SPRING	1		
26	R26375	O-RING	1		
27	19M7139	CAP SCREW	AR	M8 X 20	
28	19M7387	CAP SCREW	1	M12 X 40	
29	19M7415	CAP SCREW	1	M12 X 130	
30	L32504	CAP SCREW	2		
31	14H732	NUT	2	3/8"	
32	14M7014	NUT	AR	M8	
33	12M7008	LOCK WASHER	AR	8.100 MM	
34	24M7036	WASHER	AR	9 X 16 X 1.600 MM	

2B8

BRAKES, REAR AXLE

Z107768 -UN-01JAN94

BRAKE LINES (LOWER)

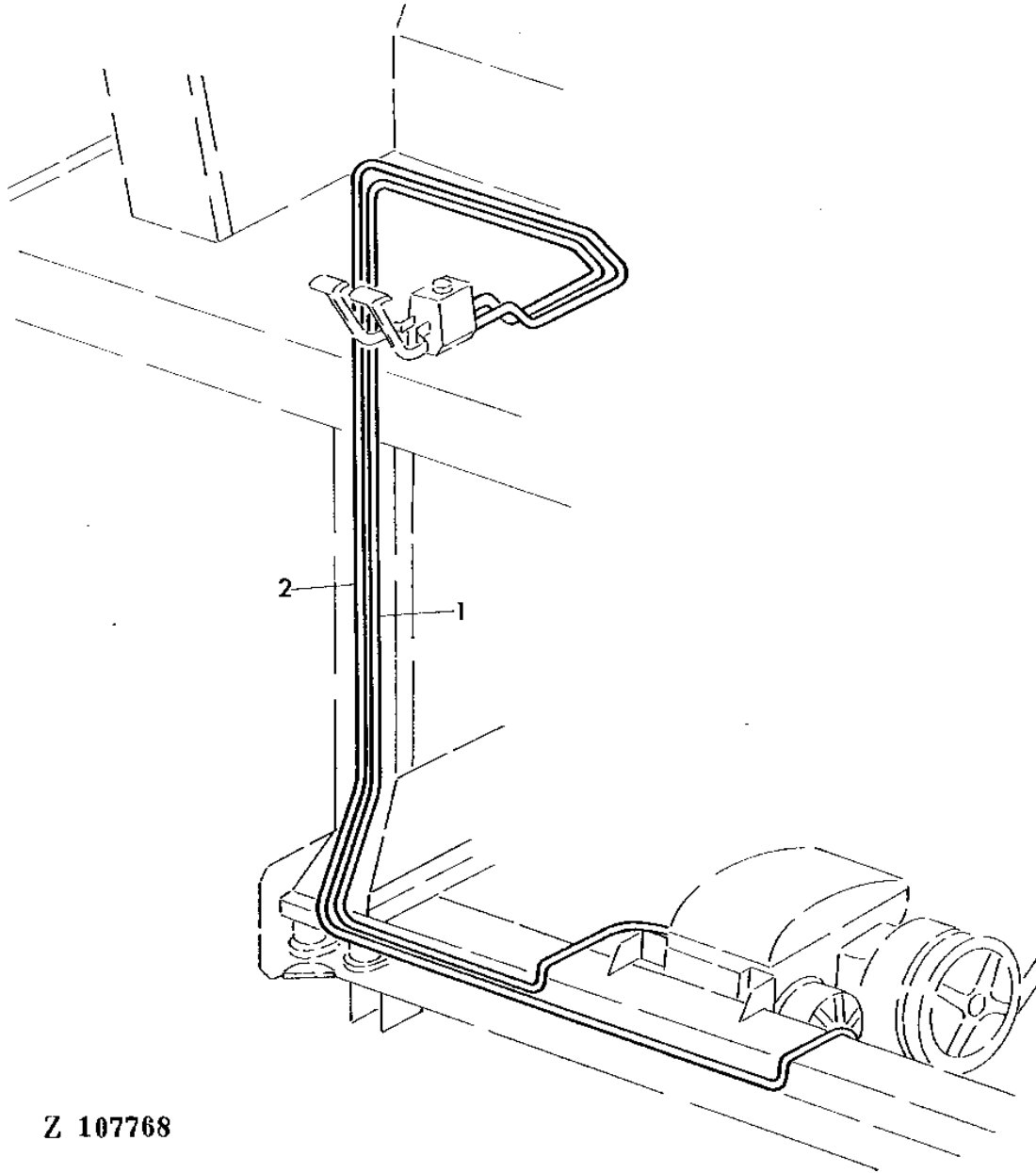

Z 107768

2B9

BRAKES, REAR AXLE

BRAKE LINES (LOWER) - CONTINUED

KEY	PART NO.	PART NAME	QTY	SERIAL NO.	REMARKS
1	AZ23927	OIL LINE	1		
2	AZ23926	OIL LINE	1		

2B10

BRAKES, REAR AXLE

Z114852 -UN-01JAN94

BRAKE LINES (UPPER)

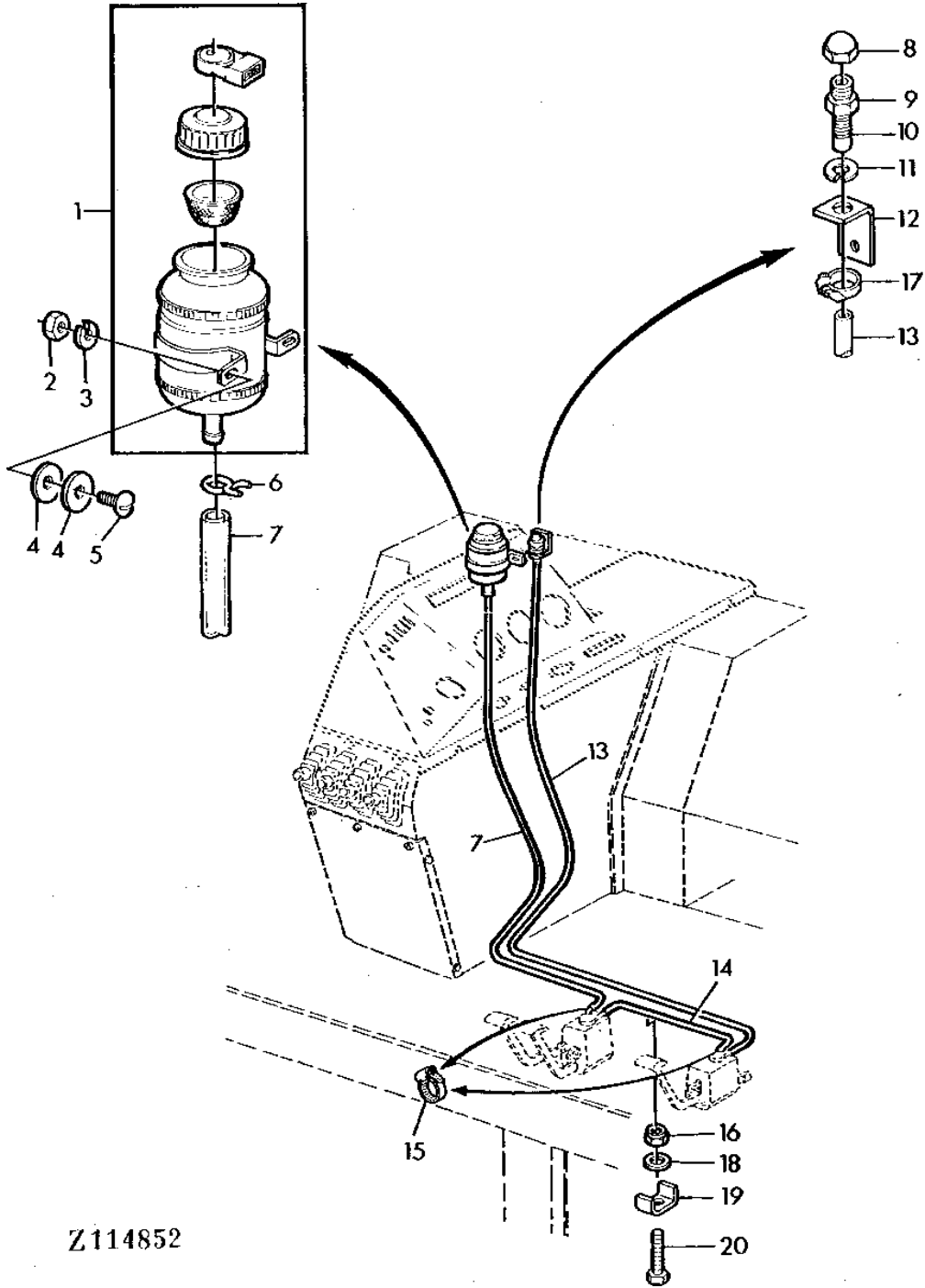

Z114852

2B11

BRAKES, REAR AXLE

BRAKE LINES (UPPER) - CONTINUED

KEY	PART NO.	PART NAME	QTY	SERIAL NO.	REMARKS
1	AZ22695	OIL CUP	1		
2	14M7027	NUT	2	M6	
3	12M7012	LOCK WASHER	2	6.100 MM	
4	24M7100	WASHER	4	6.600 X 22 X 2 MM	
5	21M7127	SCREW	2	M6 X 18	
6	Z23482	CLAMP	1	(SUB FOR Z28856, THIS APPLICATION)	
7	Z40871	HOSE	1	1850MM(72.83") LONG, (SUB. FOR Z40848, THIS APPLICATION ONLY)	
8	14M7365	LOCK NUT	1	M8	
9	14M7364	NUT	1	M8	
10	Z33654	FITTING	1		
11	12M7098	LOCK WASHER	1	8.100 MM	
12	Z41639	RETAINER	1		
13	Z40871	HOSE	1	1850MM(72.83") LONG	
14	HYDRAULIC HOSE	1	1560MM(61.42") LONG,(CUT FROM Z40871), (SUB FOR Z34641)	
15	Z40671	CLAMP	4		
16	14M7265	LOCK NUT	AR	M5	
17	Z40671	CLAMP	1		
18	24M7027	WASHER	AR	5.300 X 10 X 1 MM	
19	Z30603	CLAMP	AR		
20	19M7317	SCREW	AR	M5 X 30	

2B12

BRAKES, REAR AXLE

Z115429 -UN-01JAN94

DISK BRAKES FOOT BRAKES

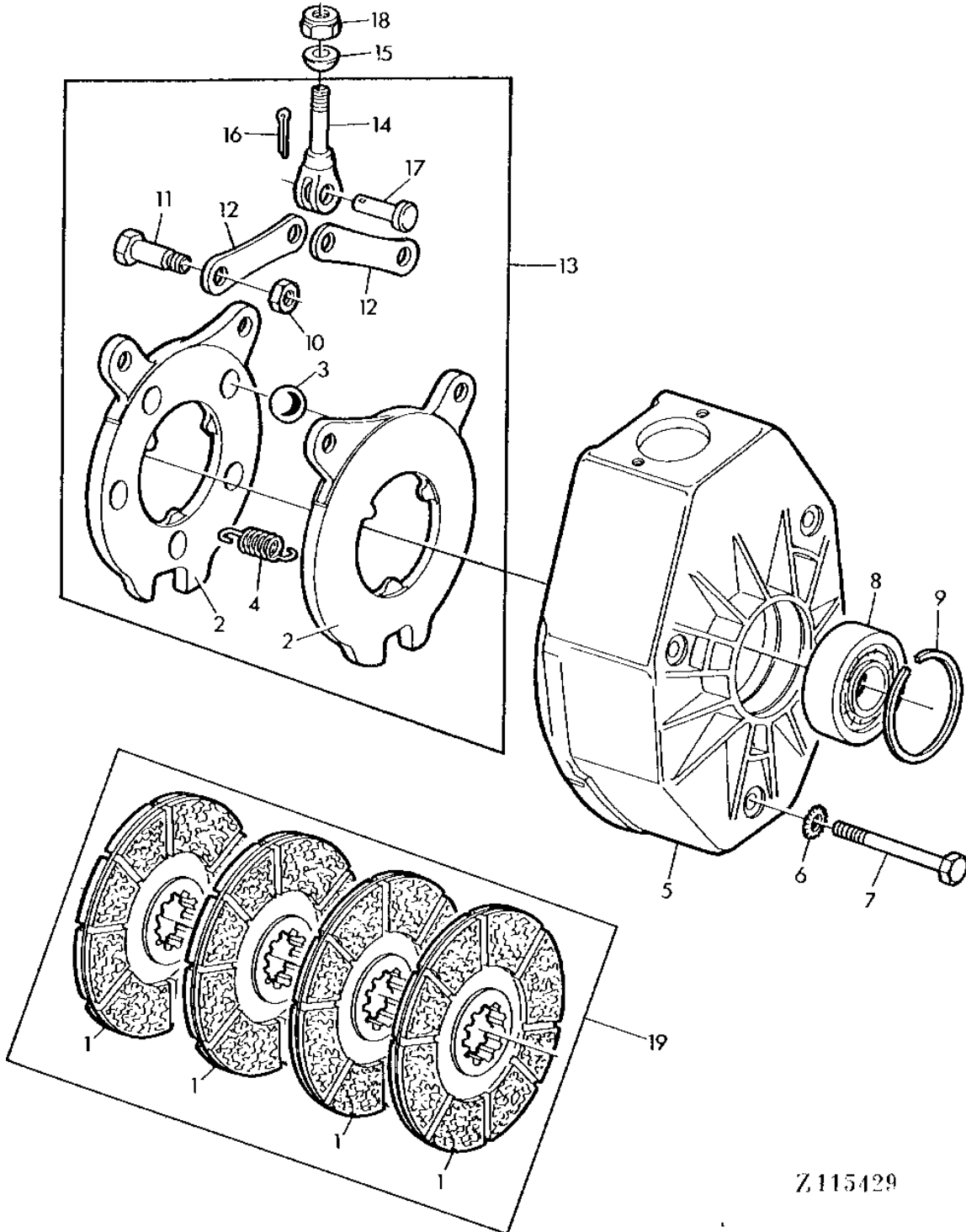

Z115429

2B13

BRAKES, REAR AXLE

DISK BRAKES FOOT BRAKES - CONTINUED

KEY	PART NO.	PART NAME	QTY	SERIAL NO.	REMARKS
1	BRAKE DISK	4		NOT SUPPLIED SEPARATELY, (ORDER AZ42254)
2	BRAKE ACTUATING DISK	2		NOT SUPPLIED SEPARATELY, (ORDER AZ38064)
3	Z45120	BALL	5		
4	Z47786	SPRING	3		(SUB FOR Z45119)
5	Z11605	HOUSING	2		
6	12M7053	LOCK WASHER	6		20 MM
7	Z45116	SCREW	6		
8	JD10087	BALL BEARING	2		
9	40M1871	SNAP RING	4		80 X 2.5MM
10	NUT	2		NOT SUPPLIED SEPARATELY, (ORDER AZ38064) (THIS APPLICATION)
11	SCREW	2		NOT SUPPLIED SEPARATELY, (ORDER AZ38064)
12	LINK	2		NOT SUPPLIED SEPARATELY, (ORDER AZ38064)
13	AZ38064	HANDBRAKE	2		(SUB FOR AZ35661)
14	Z11609	PIN	1		
15	47M7003	WASHER	2		13 X 24 X 4.600 MM
16	11M7022	COTTER PIN	1		4 X 28 MM
17	Z45117	PIN	1		
18	14M7168	LOCK NUT	2		M12
19	AZ35662	BRAKE DISK	1		(PKG. OF 4), (SUB AZ42254)
	AZ42254	BRAKE DISK	1		(PKG. OF 4), (SUB FOR AZ35662 AND AZ40479)

2B14

BRAKES, REAR AXLE

Z115012 -UN-01JAN94

BRAKE CYLINDER

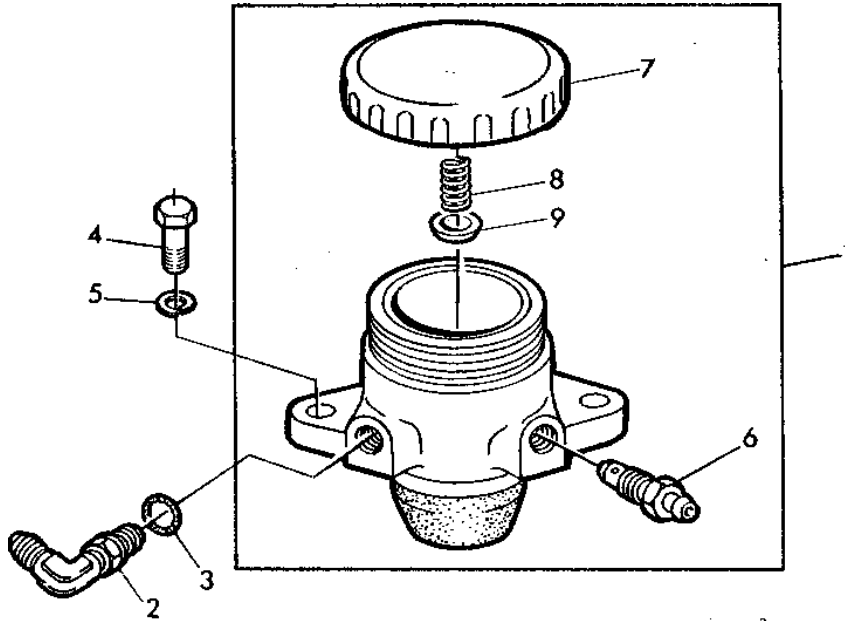

Z115012

KEY	PART NO.	PART NAME	QTY	SERIAL NO.	REMARKS
1	AZ35807	CYLINDER	2		
2	AR26746	ELBOW FITTING	2		
3	R26287	O-RING	2		
4	19M7163	CAP SCREW	4	M8 X 25	
5	12M7008	LOCK WASHER	4	8.100 MM	
6	Z51199	VALVE	1		
7	Z51197	COVER	1		
8	Z51198	SPRING	1		
9	47M7003	WASHER	1	13 X 24 X 4.600 MM	
..	AZ40082	SEAL KIT	1		

MEMORANDA

2B15

BRAKES, REAR AXLE

Z109120 -UN-01JAN94

DISK BRAKES HANDBRAKE

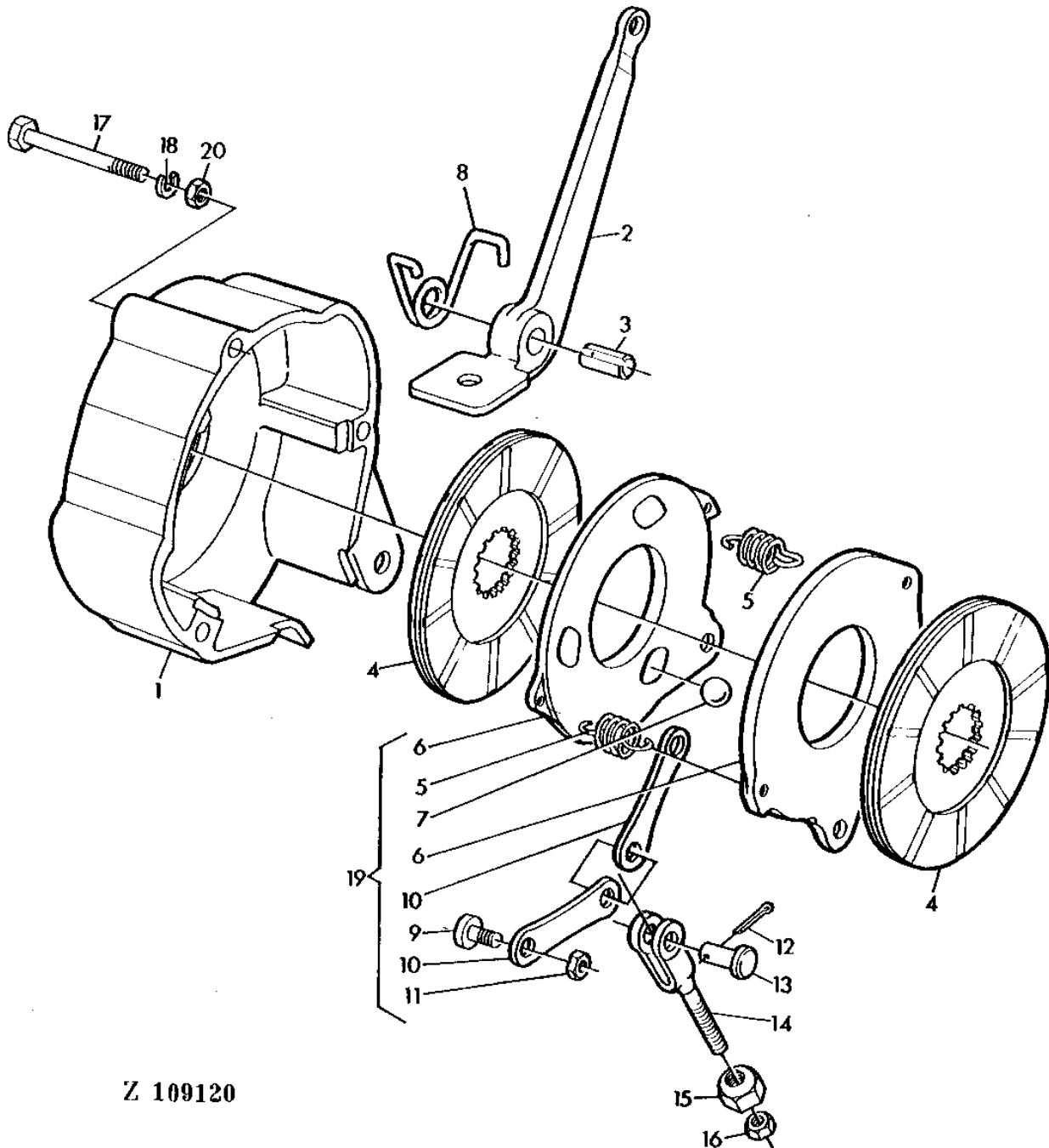

Z 109120

2B16

BRAKES, REAR AXLE

DISK BRAKES HANDBRAKE - CONTINUED

KEY	PART NO.	PART NAME	QTY	SERIAL NO.	REMARKS
1	H11492	HOUSING	1		
2	H11493	LEVER	1		
3	34H375	SPRING PIN	1	1/2" X 3"	
4	AZ40481	DISK	2	(SUB FOR AZ28508)	
5	M831T	SPRING	2		
6	M3332T	DISK	2		
7	M830T	BALL	4		
8	Z37714	SPRING	1		
9	M834T	STUD	2		
10	M833T	LEVER	2		
11	14H463	NUT	2	5/16"	
12	11H206	COTTER PIN	1	3/32" X 3/4"	
13	P48769	PIN	1		
14	T19037	YOKE	1		
15	H62385	NUT	2		
16	14H774	NUT	1	3/8"	
17	19H2228	CAP SCREW	3	3/8" X 4"	
18	12H304	LOCK WASHER	3	3/8"	
19	AM3098T	DISK	1	INCL.KEYS 5-11	
20	14H812	NUT	3	3/8"	

2B18

BRAKES, REAR AXLE

STEERING COLUMN - CONTINUED

KEY	PART NO.	PART NAME	QTY	SERIAL NO.	REMARKS
1	19M7139	CAP SCREW	AR		M8 X 20
2	AL36533	COVER	1		
3	B3690R	O-RING	1		
4	R71650	WASHER	1		
5	AL28457	STEERING WHEEL	1		
6	Z31192	BUSHING	1		
7	Z38823	CAP	1		
8	37M7117	SCREW	AR		4,8 X 9,5MM
9	Z34506	GROMMET	1		
10	Z41514	PLUG	1		
11	Z41539	SHEET	1		REAR
12	AZ18428	SHEET	1		FRONT
13	24M7085	WASHER	1		15 X 28 X 2.500 MM
14	11M7020	COTTER PIN	1		4 X 22 MM
15	11M7011	COTTER PIN	2		3.200 X 14 MM
16	Z11279	PEDAL	1		
17	24M7055	WASHER	AR		8.400 X 16 X 1.600 MM
18	AZ18424	RETAINER	1		
19	Z39401	BAIL	1		
20	14M7146	NUT	1		M12
21	Z39402	LOCK PLATE	1		
22	AZ31228	PIVOT	1		
23	19M7163	CAP SCREW	AR		M8 X 25
24	12M7008	LOCK WASHER	AR		8.100 MM
25	14M7029	NUT	AR		M8
26	AZ28873	TUBE	1		
27	19M7167	CAP SCREW	AR		M10 X 25
28	Z32649	SPACER	2		
29	12M7013	LOCK WASHER	AR		10.200 MM
30	14M7140	NUT	AR		M10

2B19

BRAKES, REAR AXLE

Z109122 -UN-01JAN94

STEERING SHAFT

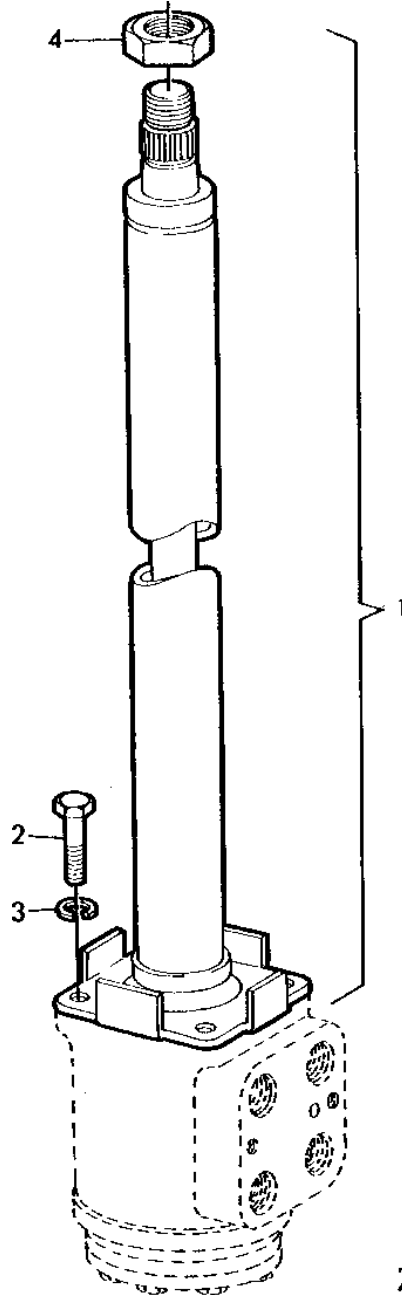

Z 109122

2B20

BRAKES, REAR AXLE

STEERING SHAFT - CONTINUED

KEY	PART NO.	PART NAME	QTY	SERIAL NO.	REMARKS
1	AZ28129	STEERING COLUMN	1		
2	19H1800	CAP SCREW	4		3/8" X 1-1/2"
3	12M7013	LOCK WASHER	AR		10.200 MM
4	14M7209	NUT	1		M18

2B21

BRAKES, REAR AXLE

Z115015 -UN-01JAN94

INDIVIDUAL PARTS FOR STEERING PUMP

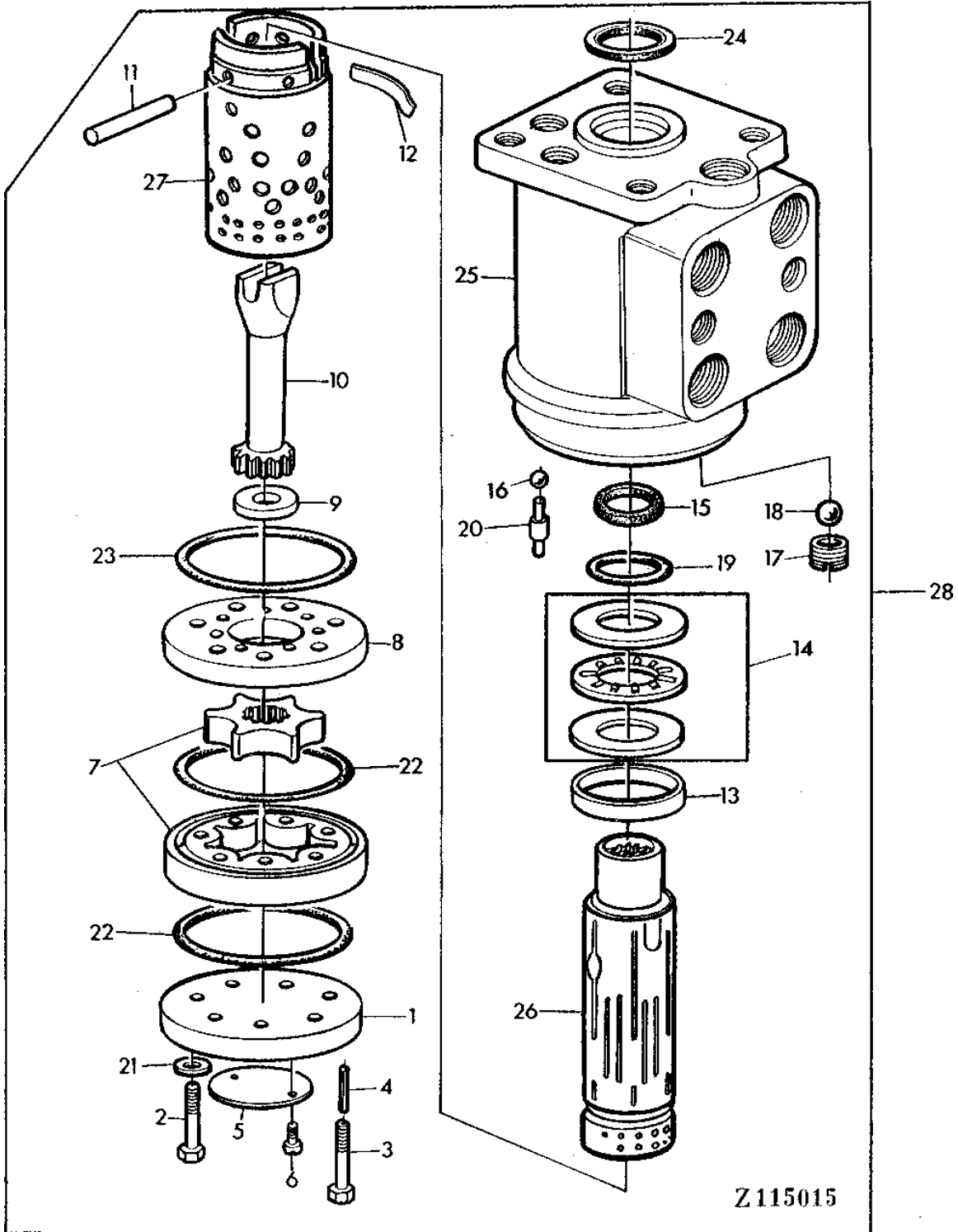

2B22

BRAKES, REAR AXLE

INDIVIDUAL PARTS FOR STEERING PUMP - CONTINUED

KEY	PART NO.	PART NAME	QTY	SERIAL NO.	REMARKS
1	Z31359	COVER	1		
2	19M7698	CAP SCREW	6	M8 X 40	
3	L32709	CAP SCREW	1		
4	Z31360	SPRING PIN	1		
5	Z31363	SERIAL NUMBER PLATE	1		
6	Z31364	SCREW	2		
7	AL28272	STEERING METERING PUMP	1		
8	Z31358	DISTRIBUTOR PLATE	1		
9	L32708	SHIM	1		
10	Z31356	DRIVE SHAFT	1		
11	Z31354	PIN	1		
12	AZ25154	LEAF SPRING	1	KIT	
13	Z31353	RING	1		
14	AL36989	THRUST BEARING	1		
15	Z31455	BACK-UP RING	1	(KIT AZ20003)	
16	Z36098	BALL	2		
17	Z31350	PIPE PLUG	1		
18	Z31349	BALL	1		
19	Z31452	O-RING	1	(KIT AZ20003)	
20	AL37593	PIN	2	(SUB FOR AZ31300)	
21	Z31456	WASHER	7	(KIT AZ20003)	
22	Z31454	O-RING	2	(KIT AZ20003)	
23	Z31453	O-RING	1	(KIT AZ20003)	
24	Z31348	SEAL	1	(KIT AZ20003)	
25	HOUSING	1	(ORDER AZ25773)	
26	VALVE SPOOL	1	(ORDER AZ25773)	
27	VALVE SPOOL	1	(ORDER AZ25773)	
28	AZ25773	STEERING CONTROL UNIT	1	DANFOSS-150-1156, (INCLUDES AZ31301,AZ33901 AND Z51238)	

2B23

BRAKES, REAR AXLE

Z115014 -UN-01JAN94

SEAL KIT FOR STEERING PUMP

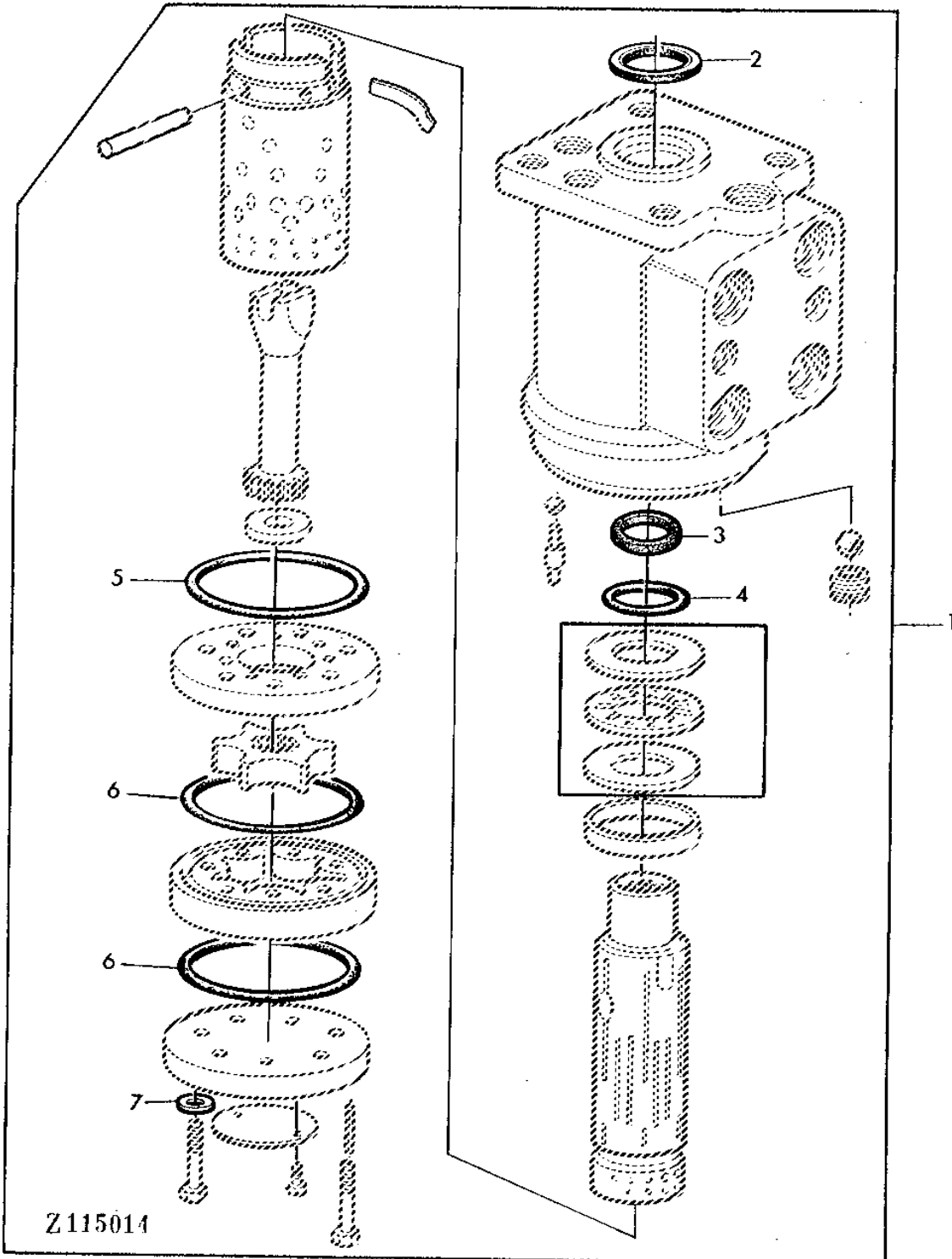

2B24

BRAKES, REAR AXLE

SEAL KIT FOR STEERING PUMP - CONTINUED					
KEY	PART NO.	PART NAME	QTY	SERIAL NO.	REMARKS
1	AZ20003	SEAL KIT	1		
2	Z31348	SEAL	1		
3	Z31455	BACK-UP RING	1		
4	Z31452	O-RING	1		
5	Z31453	O-RING	1		
6	Z31454	O-RING	2		
7	Z31456	WASHER	7		

2C1

BRAKES, REAR AXLE

Z107799 -UN-01JAN94

INDIVIDUAL PARTS FOR STEERING PUMP

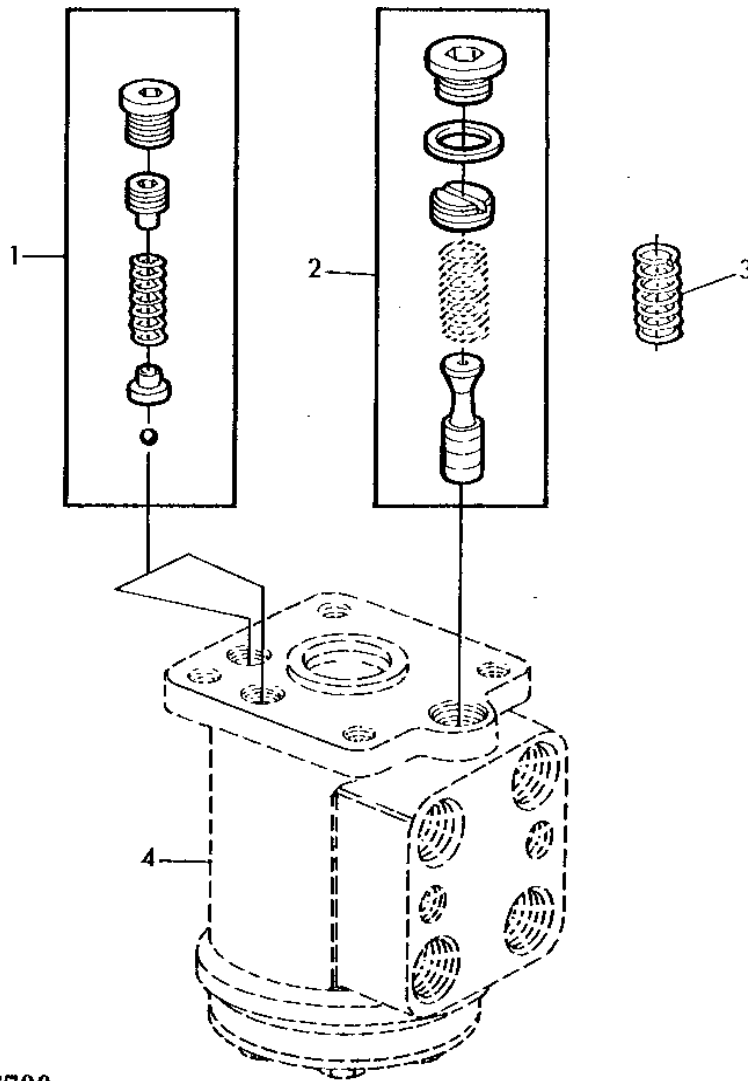

Z 107799

2C2

BRAKES, REAR AXLE

INDIVIDUAL PARTS FOR STEERING PUMP - CONTINUED

KEY	PART NO.	PART NAME	QTY	SERIAL NO.	REMARKS
1	AZ31301	VALVE	2		
2	AZ33901	GASKET KIT	1		
3	Z43819	COMPRESSION SPRING	1		
4	STEERING CONTROL UNIT	1		(ORDER AZ25773)

2C3

BRAKES, REAR AXLE

Z109206 -UN-01JAN94

STEERING LINES AND HOSES (FRONT)

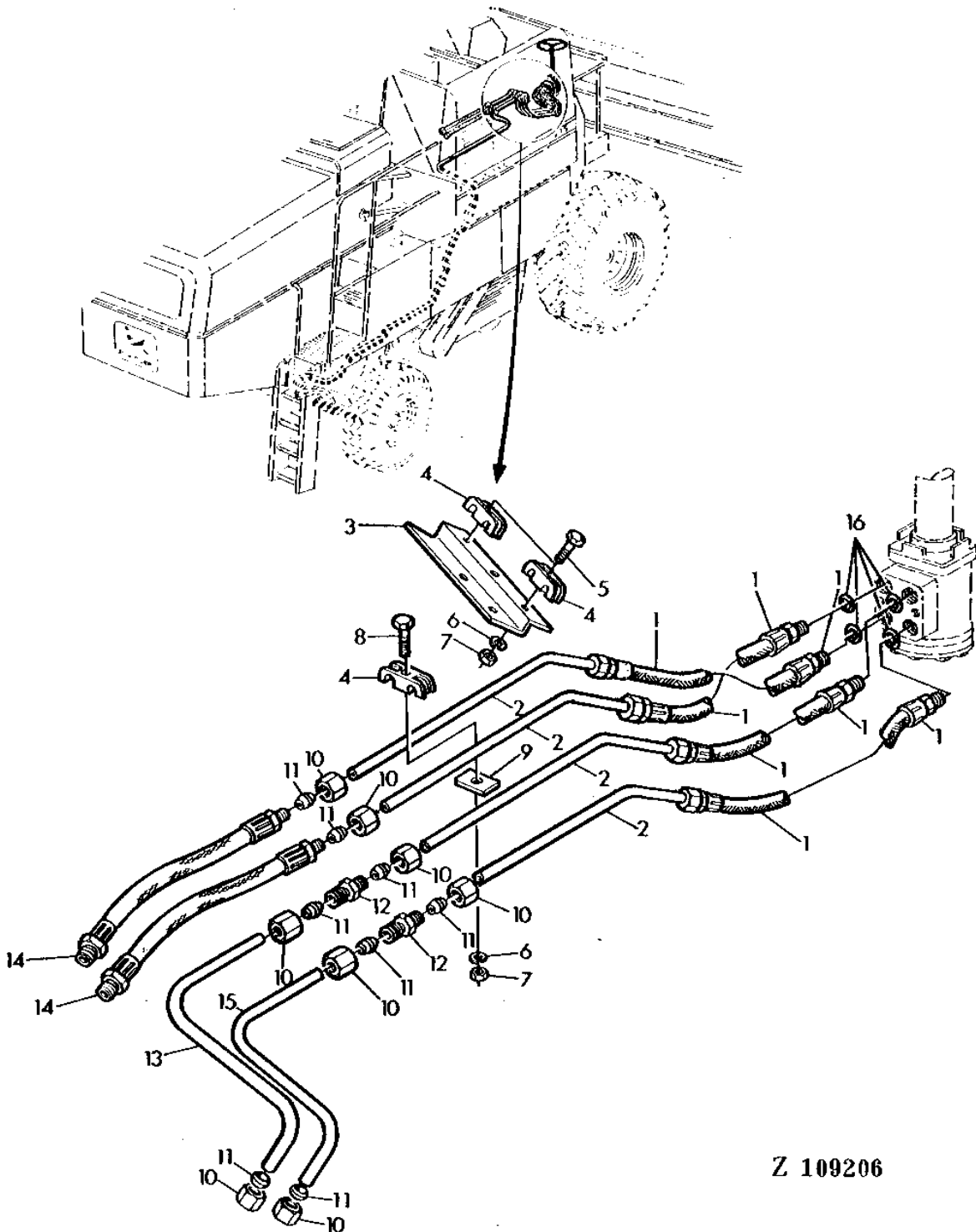

Z 109206

2C4

BRAKES, REAR AXLE

STEERING LINES AND HOSES (FRONT) - CONTINUED

KEY	PART NO.	PART NAME	QTY	SERIAL NO.	REMARKS
1	AZ35262	HYDRAULIC HOSE	4		
2	AZ35265	OIL LINE	4		INCL.KEYS 10,11
3	Z44770	RETAINER	1		
4	Z34955	CLAMP	AR		
5	19M7286	CAP SCREW	AR		M6 X 25
6	12M7012	LOCK WASHER	AR		6.100 MM
7	14M7027	NUT	AR		M6
8	19M7177	CAP SCREW	AR		M6 X 35
9	Z30667	PLATE	4		
10	Z32974	TUBE NUT	AR		
11	Z32995	SLEEVE FITTING	AR		
12	Z32960	COUPLING	AR		
13	AZ23939	OIL LINE	1		INCL.KEYS 10,11
14	AZ23701	HYDRAULIC HOSE	2		
15	AZ23940	OIL LINE	1		INCL.KEYS 10,11
16	R26375	O-RING	4		

2C5

BRAKES, REAR AXLE

Z111992 -UN-01JAN94

STEERING LINES AND HOSES (REAR)

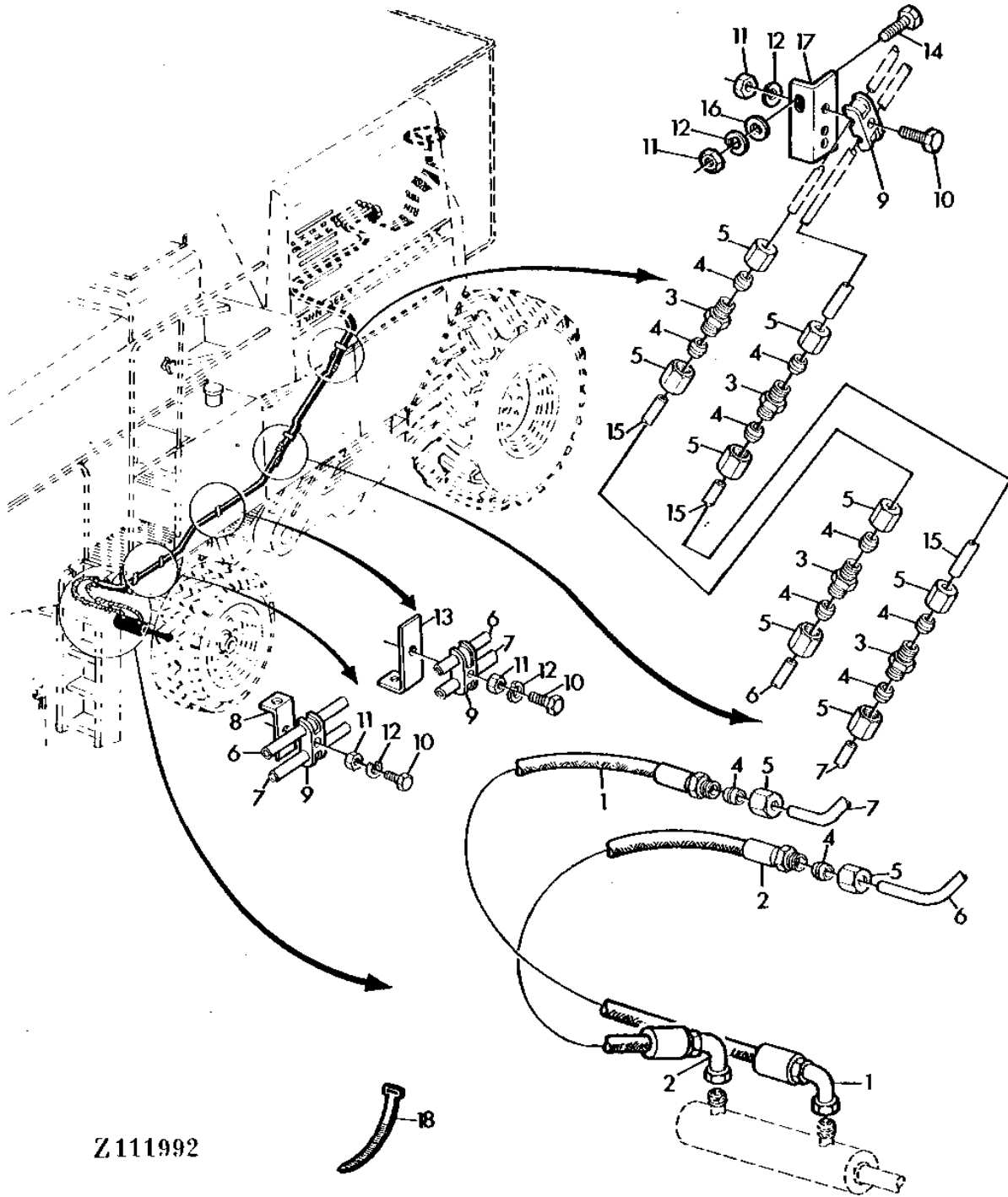

Z111992

2C6

BRAKES, REAR AXLE

STEERING LINES AND HOSES (REAR) - CONTINUED

KEY	PART NO.	PART NAME	QTY	SERIAL NO.	REMARKS
1	AZ25676	HYDRAULIC HOSE	1		
2	AZ25675	HYDRAULIC HOSE	1		
3	Z32960	COUPLING	6		
4	Z32995	SLEEVE FITTING	10		
5	Z32974	TUBE NUT	10		
6	AZ35681	OIL LINE	1		UPPER
7	AZ35682	OIL LINE	1		LOWER
8	Z32683	ANGLE	2		
9	Z34955	CLAMP	4		
10	19M7286	CAP SCREW	AR		M6 X 25
11	14M7027	NUT	AR		M6
12	12M7012	LOCK WASHER	AR		6.100 MM
13	Z27437	ANGLE	4		
14	19M7077	CAP SCREW	AR		M6 X 20
15	AZ23967	OIL LINE	2		
16	24M7088	WASHER	AR		6.600 X 12 X 1.600 MM
17	Z44181	ANGLE	AR		
18	R44302	TIE BAND	AR		

2C7

BRAKES, REAR AXLE

Z111334 -UN-01JAN94

STEERING CYLINDER

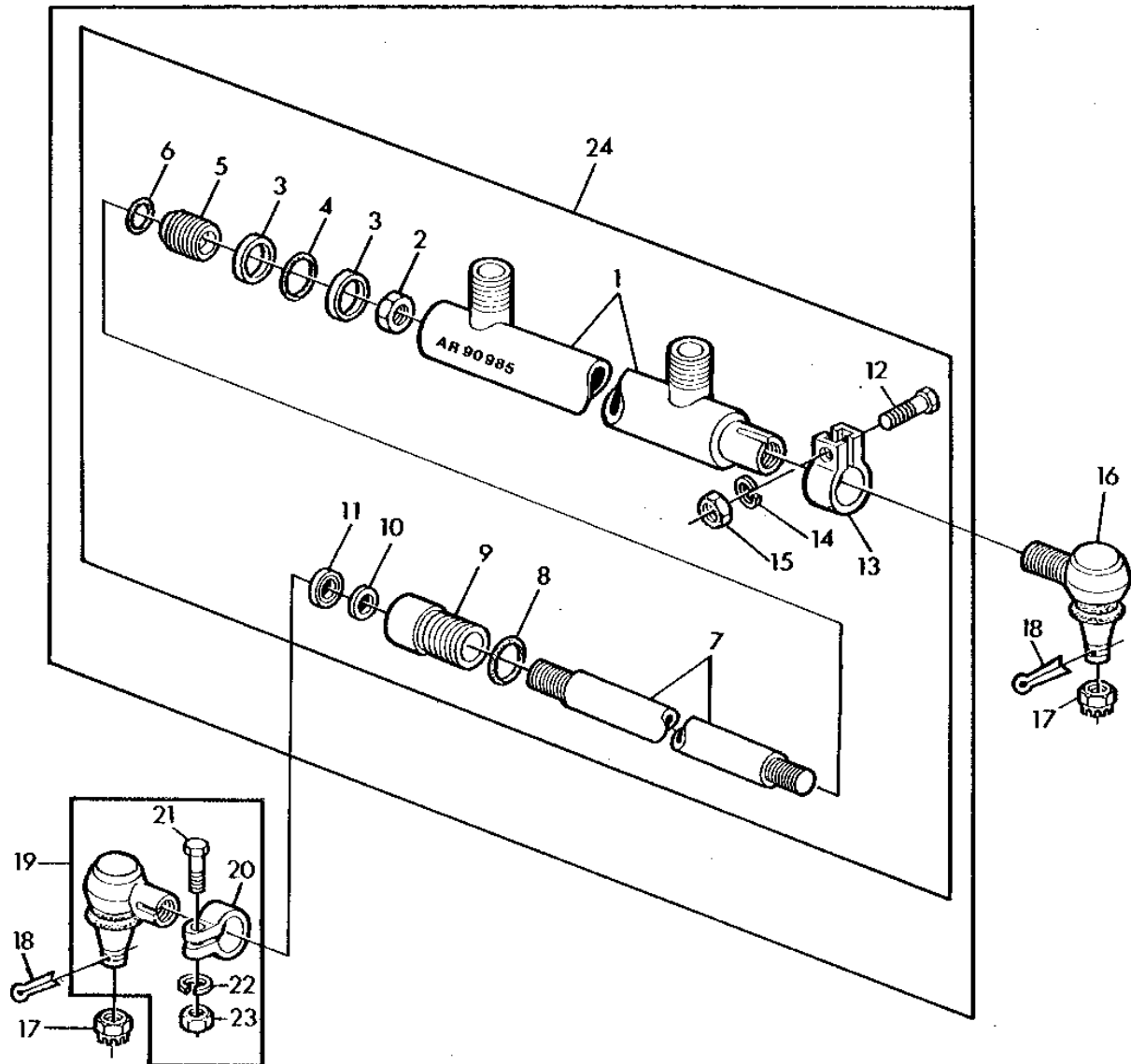

Z111334

2C8

BRAKES, REAR AXLE

STEERING CYLINDER - CONTINUED

KEY	PART NO.	PART NAME	QTY	SERIAL NO.	REMARKS
1	HYDRAULIC CYLINDER BARREL	1		NOT SUPPLIED SEPARATELY, (ORDER AZ37520)
2	R69706	LOCK NUT	1		
3	BACK-UP RING	2		NOT SUPPLIED SEPARATELY, (ORDER AZ37833)
4	O-RING	1		NOT SUPPLIED SEPARATELY, (ORDER AZ37833)
5	PISTON	1		NOT SUPPLIED SEPARATELY, (ORDER AZ37520)
6	RING	1		NOT SUPPLIED SEPARATELY, (ORDER AZ37833)
7	ROD	1		NOT SUPPLIED SEPARATELY, (ORDER AZ37520)
8	O-RING	1		NOT SUPPLIED SEPARATELY, (ORDER AZ37833)
9	GUIDE	1		NOT SUPPLIED SEPARATELY, (ORDER AZ37520)
10	SEAL	1		NOT SUPPLIED SEPARATELY, (ORDER AZ37833)
11	SEAL	1		NOT SUPPLIED SEPARATELY, (ORDER AZ37833)
12	19M2930	CAP SCREW	1		M16 X 65
13	R66307	CLAMP	1		
14	12M7069	LOCK WASHER	1		16.200 MM
15	14M7286	NUT	1		M16
16	AZ28775	BALL JOINT	1		
17	14M5408	NUT	2		M18
18	11M7024	COTTER PIN	2		4 X 36 MM
19	AZ28776	BALL JOINT	1		
20	Z39348	CLAMP	1		
21	19M7287	CAP SCREW	AR		M10 X 50
22	12M7013	LOCK WASHER	AR		10.200 MM
23	14M7140	NUT	AR		M10
24	AR90985	HYDRAULIC CYLINDER	1		(ORDER AZ37520)
..	AZ37833	GASKET KIT	1		KIT (INCL. KEYS (2) 3,4,6,8,10,11) (FOR AR90985)

2C9

BRAKES, REAR AXLE

Z111332 -UN-01JAN94

STEERING CYLINDER

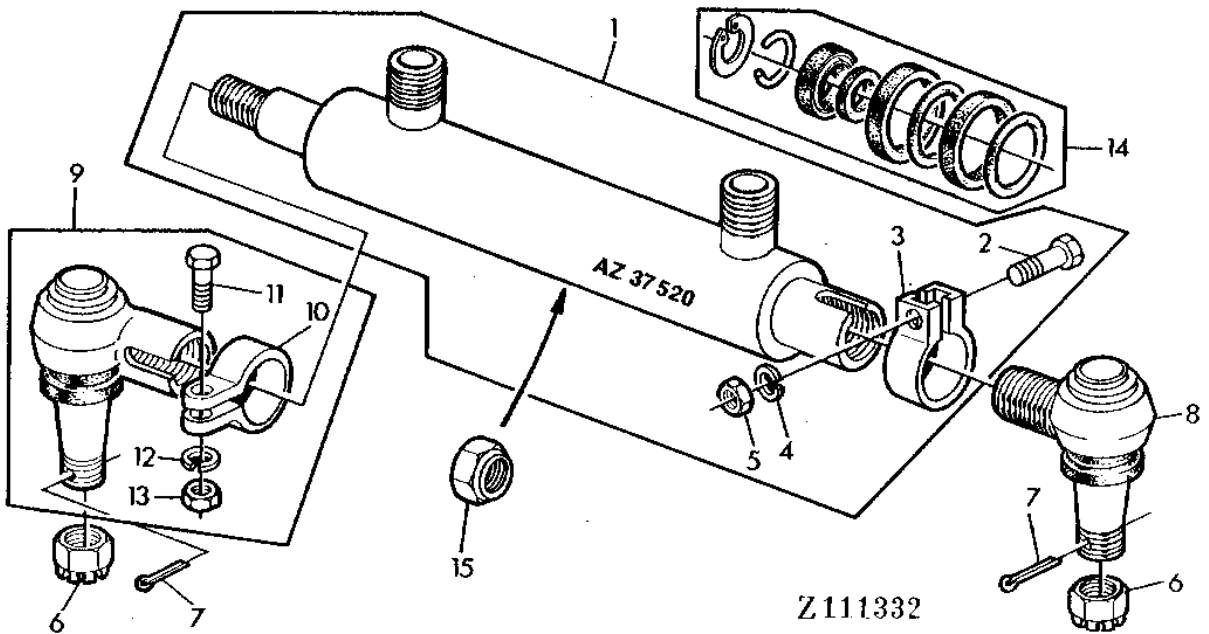

2C10

BRAKES, REAR AXLE

STEERING CYLINDER - CONTINUED

KEY	PART NO.	PART NAME	QTY	SERIAL NO.	REMARKS
1	AZ37520	HYDRAULIC CYLINDER	1		(SUB FOR AR90985) (ORDER AZ39037 AND AZ39038)
	AZ39037	HYDRAULIC CYLINDER	1		(SUB FOR AZ37520)
2	19M2930	CAP SCREW	1		M16 X 65
3	Z48022	CLAMP	1		
4	12M7069	LOCK WASHER	1		16.200 MM
5	14M7286	NUT	1		M16
6	14M5408	NUT	2		M18 X 1.5
7	11M7024	COTTER PIN	2		4 X 36 MM
8	AZ28775	BALL JOINT	1		(FOR AZ37520)
	AZ39038	BALL JOINT	1		(FOR AZ39037)
9	AZ28776	BALL JOINT	1		
10	Z39348	CLAMP	1		
11	19M7287	CAP SCREW	1		M10 X 50
12	12M7013	LOCK WASHER	1		10.200 MM
13	14M7140	NUT	1		M10
14	AZ37844	SEAL KIT	1		KIT, (FOR AZ37520 AND AZ39037)
15	Z47519	LOCK NUT	1		

2C11

BRAKES, REAR AXLE

Z109209 -UN-01JAN94

AXLE SUPPORT AND V-SUPPORT FOR REAR AXLE

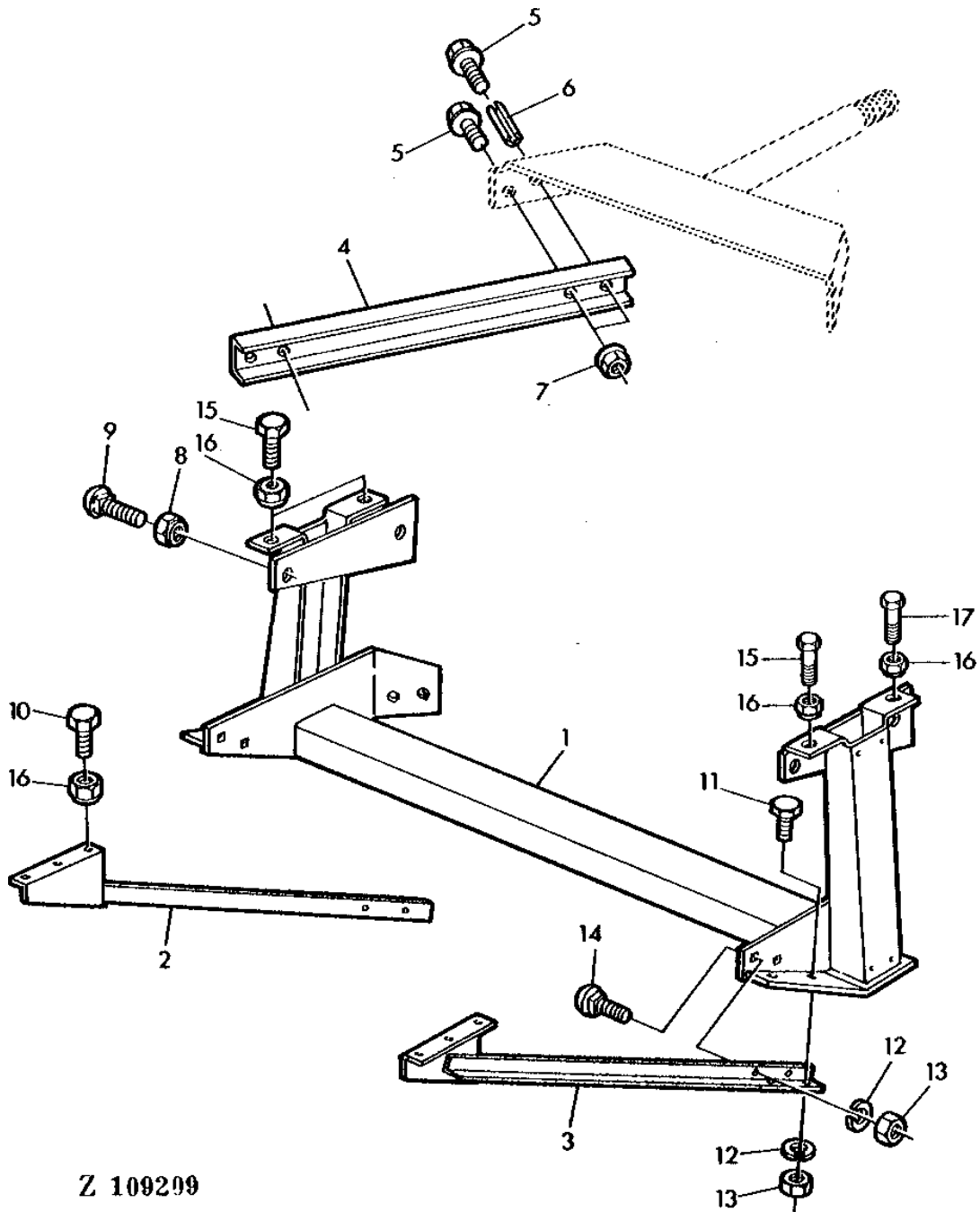

Z 109209

2C12

BRAKES, REAR AXLE

AXLE SUPPORT AND V-SUPPORT FOR REAR AXLE - CONTINUED

KEY	PART NO.	PART NAME	QTY	SERIAL NO.	REMARKS
1	AZ35844	CROSSBAR	1		
2	AZ35845	BRACE	1	R.H.	
3	AZ35846	BRACE	1	L.H.	
4	Z45287	BRACE	2		
5	CC19673	CAP SCREW	8		
6	34M7178	SPRING PIN	4	13 X 10 MM	
7	CC19674	LOCK NUT	8		
8	14M7168	LOCK NUT	4	M12	
9	03M7089	BOLT	4	M12 X 30	
10	19M7168	CAP SCREW	6	M10 X 30	
11	19M7167	CAP SCREW	4	M10 X 25	
12	12M7013	LOCK WASHER	8	10.200 MM	
13	14M7140	NUT	8	M10	
14	03M7084	BOLT	4	M10 X 25	
15	19M7382	CAP SCREW	3	M10 X 40	
16	14M7167	LOCK NUT	10	M10	
17	19M7724	CAP SCREW	1	M10 X 45	

2C13

BRAKES, REAR AXLE

Z111993 -UN-01JAN94

REAR AXLE FRAME AND SUPPORT

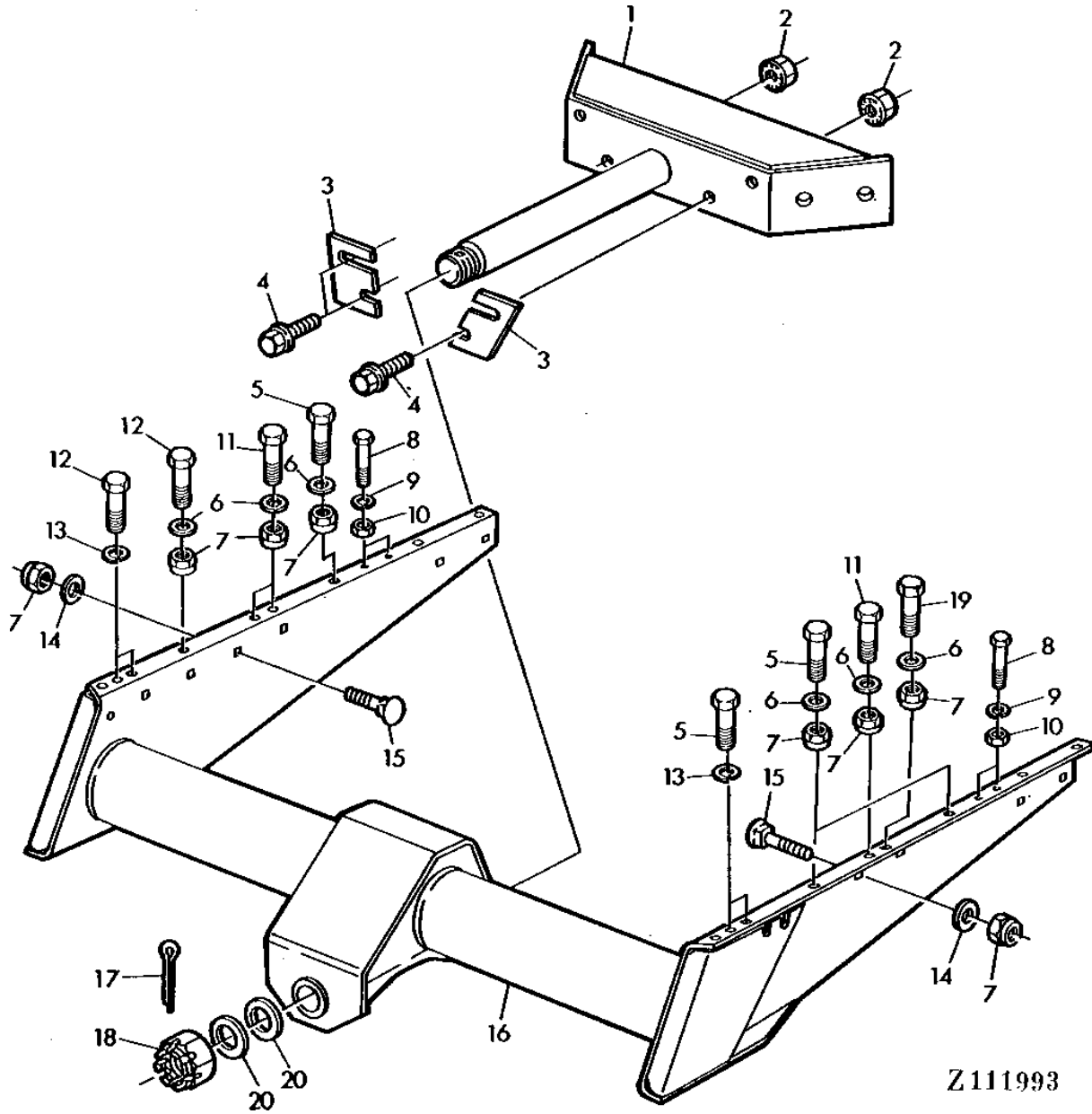

Z111993

2C14

BRAKES, REAR AXLE

REAR AXLE FRAME AND SUPPORT - CONTINUED

KEY	PART NO.	PART NAME	QTY	SERIAL NO.	REMARKS
1	AZ35676	PIN	1		
2	14M7299	FLANGE NUT	4	M12	
3	Z45288	SPACER	AR		THICKNESS = 4MM(0.16")
	Z45289	SPACER	AR		THICKNESS = 2MM(0.08")
4	19M7361	CAP SCREW	4	M12 X 50	
5	19M7171	CAP SCREW	5	M12 X 35	
6	24M7038	WASHER	8		13.500 X 24 X 2.500 MM
7	14M7168	LOCK NUT	16	M12	
8	19M7643	CAP SCREW	4	M8 X 75	
9	12M7008	LOCK WASHER	4		8.100 MM
10	14M7014	NUT	4	M8	
11	19M7158	CAP SCREW	3	M12 X 45	
12	19M7387	CAP SCREW	3	M12 X 40	
13	12M7014	LOCK WASHER	4		12.200 MM
14	24M7111	WASHER	8		13 X 25 X 3 MM
15	09M7023	BOLT	8		M12 X 35
16	AZ35628	CRADLE	1		
17	11M1419	COTTER PIN	1		6.300 X 63 MM
18	14M7419	NUT	1	M36	
19	19M7330	CAP SCREW	1	M12 X 55	
20	24M7286	WASHER	2		36 X 45 X 1 MM

2C15

BRAKES, REAR AXLE

Z109211 -UN-01JAN94

REAR AXLE

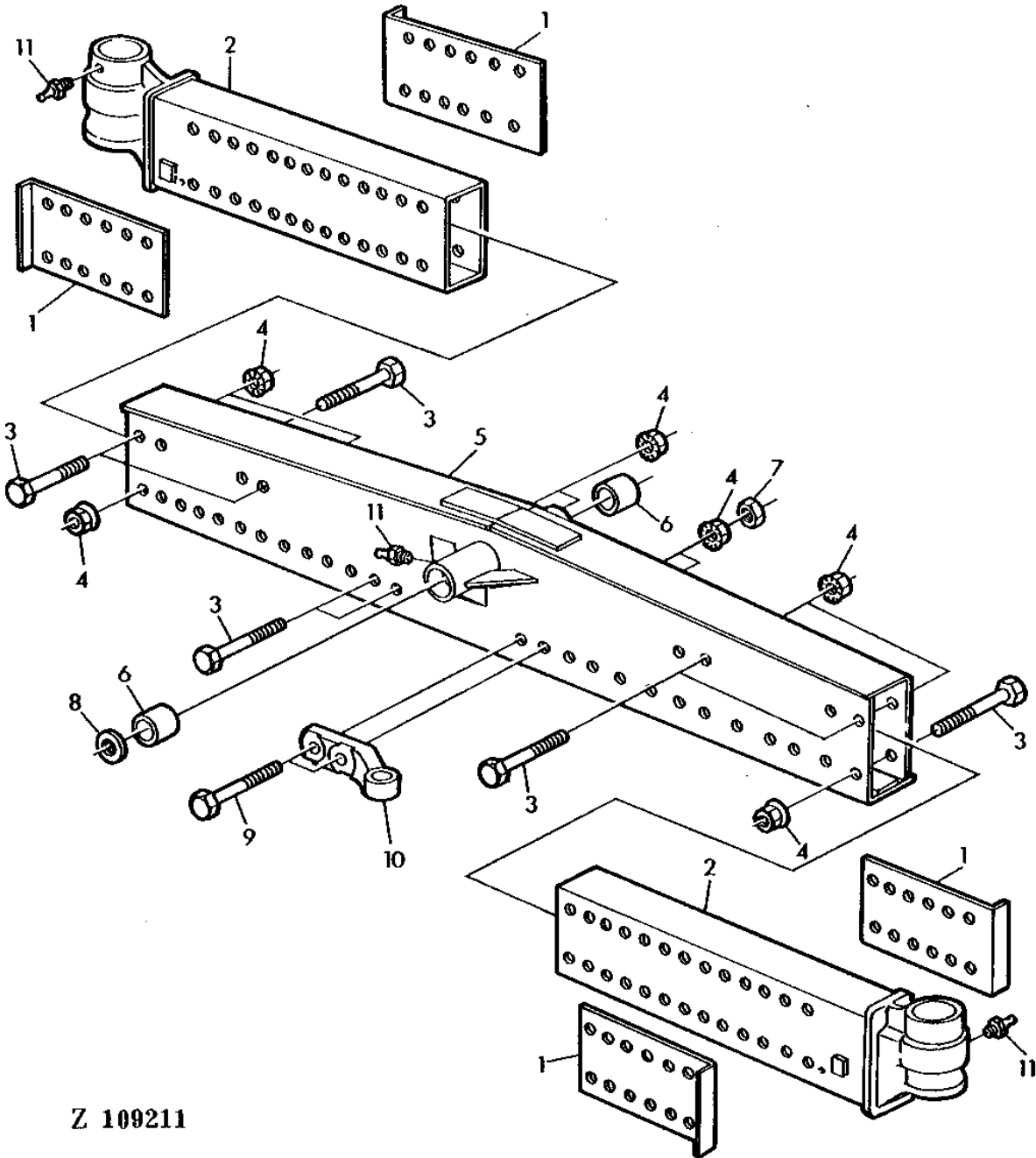

Z 109211

2C16

BRAKES, REAR AXLE

REAR AXLE - CONTINUED

KEY	PART NO.	PART NAME	QTY	SERIAL NO.	REMARKS
1	Z45052	SHEET	AR	(MAXIMUM 4)	
2	AZ35622	KNUCKLE	2		
3	19M8418	CAP SCREW	8	M18 X 140	
4	14M7417	FLANGE NUT	10	M18	
5	AZ35621	BEAM	1		
6	Z27522	BUSHING	2		
7	14M7204	NUT	2	M18	
8	Z45088	SHIM	AR	(MAXIMUM 4), THICKNESS = 0,5MM(0.02")	
9	19M8309	CAP SCREW	2	M18 X 200	
10	Z11614	ANCHOR	1		
11	58M7004	LUBRICATION FITTING	3	M6	

2C17

BRAKES, REAR AXLE

Z109212 -UN-01JAN94

REAR AXLE SPINDLES

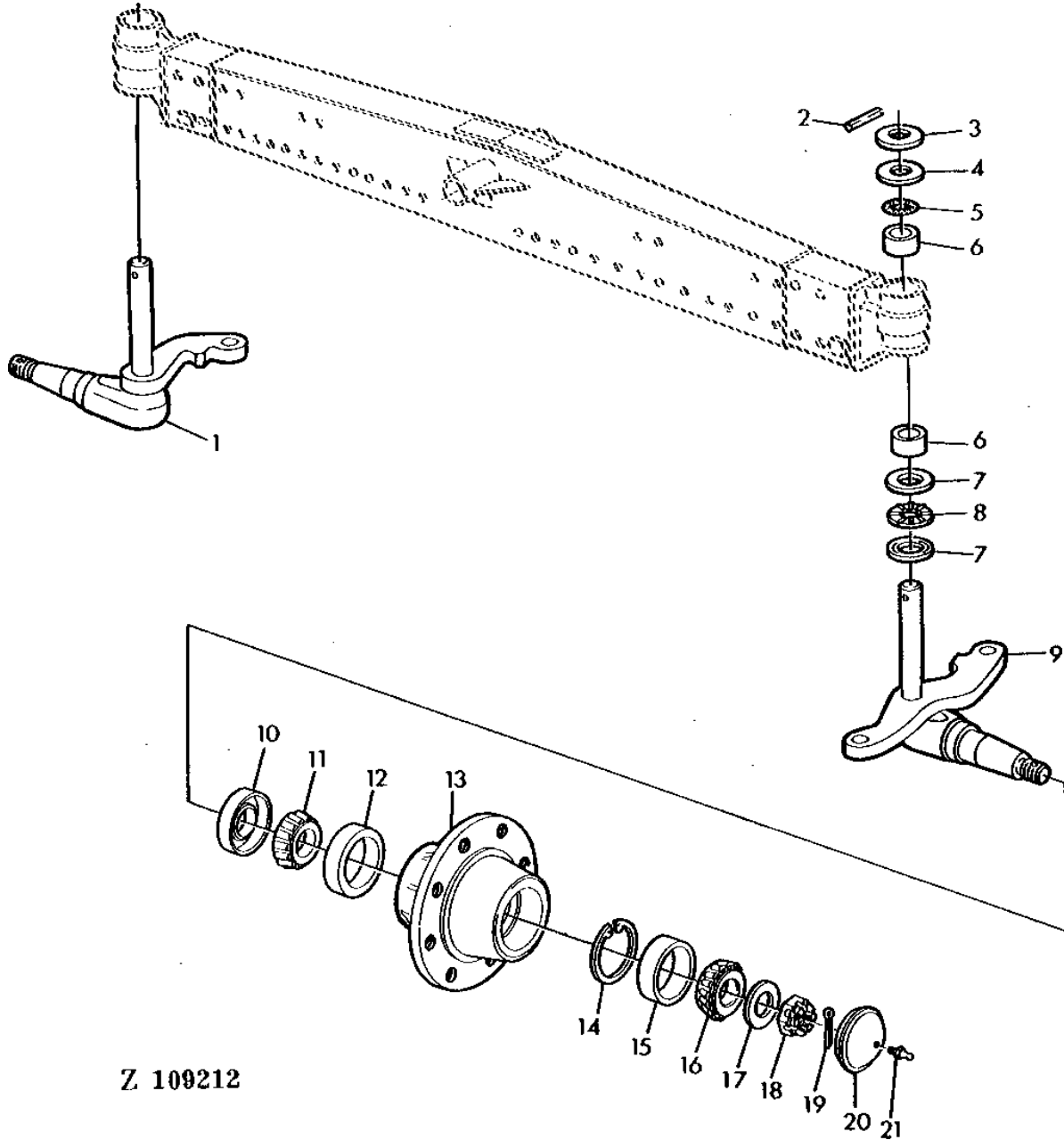

2C18

BRAKES, REAR AXLE

REAR AXLE SPINDLES - CONTINUED

KEY	PART NO.	PART NAME	QTY	SERIAL NO.	REMARKS
1	AZ35624	KNUCKLE	1		L.H.
2	34M7074	SPRING PIN	2		8 X 75 MM
3	Z45055	WASHER	AR		
4	Z45054	SHIM	AR		
5	Z45056	O-RING	2		
6	Z45057	BUSHING	4		
7	Z45141	THROW-OUT BEARING	4		
8	Z45059	THRUST BEARING	2		
9	AZ35623	KNUCKLE	1		R.H.
10	AZ35679	SEAL	2		
11	JD8998	BEARING CONE	2		
12	JD7414	BEARING CUP	2		
13	Z12348	HUB	2		(SUB FOR Z11613)
14	Z45053	SNAP RING	2		
15	JD8271	BEARING CUP	2		
16	JD8988	BEARING CONE	2		
17	Z22491	WASHER	2		
18	14M7181	NUT	2		M24
19	11M7029	COTTER PIN	2		5 X 36 MM
20	H76047	CAP	2		
21	JD7759	LUBRICATION FITTING	2		

2C19

BRAKES, REAR AXLE

Z111241 -UN-01JAN94

STEERING TIE RODS

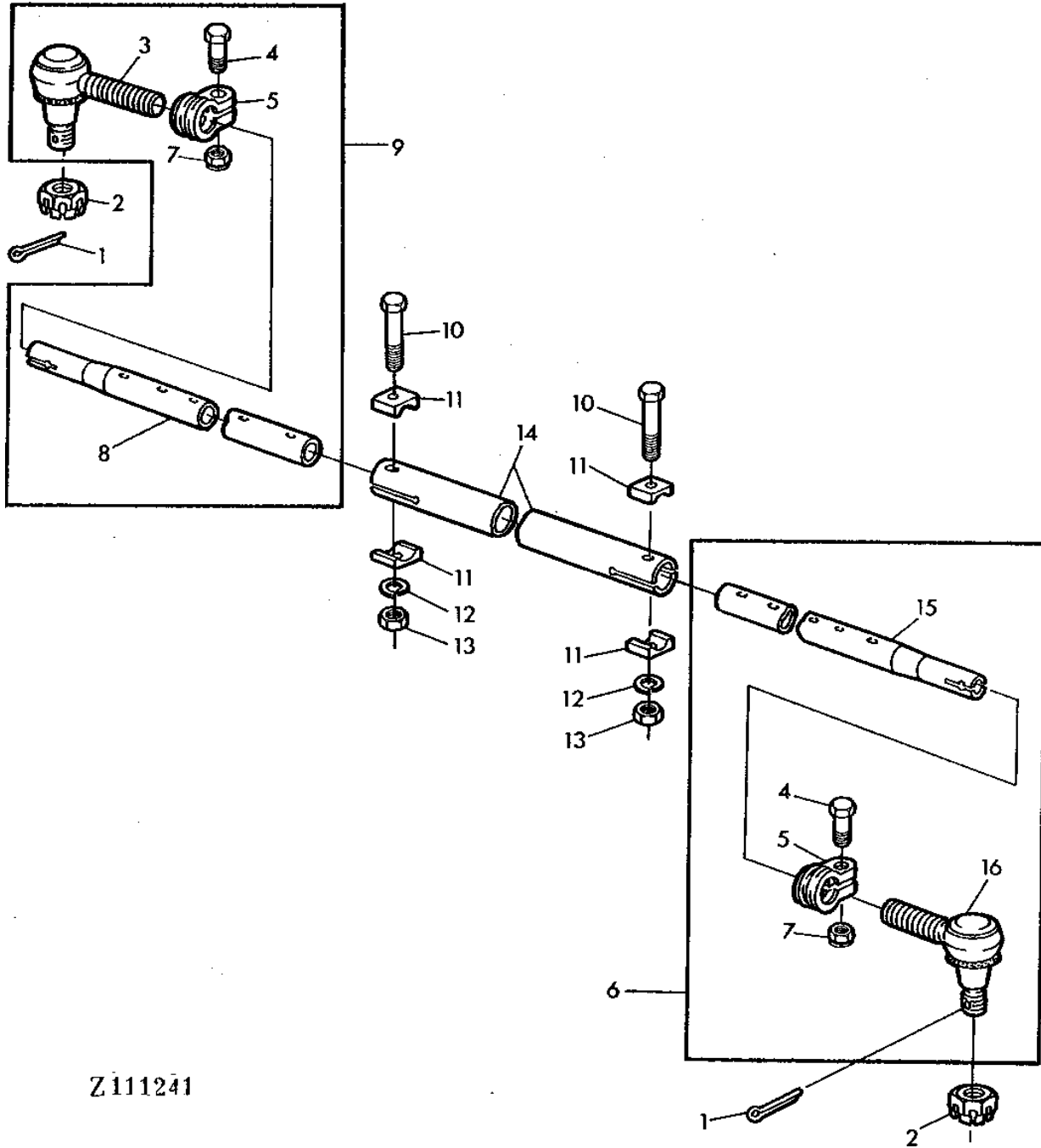

Z111241

2C20

BRAKES, REAR AXLE

STEERING TIE RODS - CONTINUED

KEY	PART NO.	PART NAME	QTY	SERIAL NO.	REMARKS
1	11M7024	COTTER PIN	2		4 X 36 MM
2	14M5408	NUT	2		M18
3	AZ35644	BALL JOINT	1		L.H.
4	19M7917	CAP SCREW	2		M10 X 45
5	Z39348	CLAMP	2	-051276	
	L36182	CLAMP	1	051277-	
6	AZ41389	TIE ROD	1		R.H.,(SUB.FOR AZ35626)
7	14M7324	LOCK NUT	2		M10
8	Z52552	TUBE	1		L.H., (ALSO ORDER L36182), (SUB.FOR Z45062)
9	AZ41388	TIE ROD	1		L.H., (SUB.FOR AZ35625)
10	19M7349	CAP SCREW	2		M12 X 95
11	H107266	CLAMP	4		
12	12M7014	LOCK WASHER	2		12.200 MM
13	14M7031	NUT	2		M12
14	Z45061	TUBE	1		
15	Z52553	TUBE	1		R.H., (ALSO ORDER L36182), (SUB.FOR Z45063)
16	AZ28775	BALL JOINT	1		R.H.

2C21

BRAKES, REAR AXLE

Z111994 -UN-01JAN94

REAR WHEELS

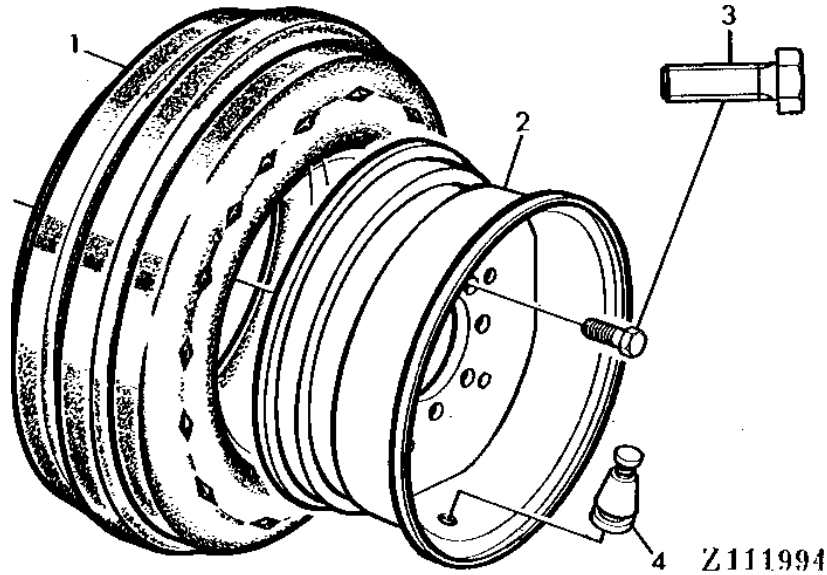

KEY	PART NO.	PART NAME	QTY	SERIAL NO.	REMARKS
1	TIRE	2	10.0-16 8PR	
		TIRE	2	11.2-24 8PR	
2	AZ31674	RIM	2	W 8 X 16, (SUB.FOR AZ31600)	
	AZ32667	RIM	2	9-24	
3	19H3546	CAP SCREW	16	5/8" X 1-3/8"	
4	AM30347	TIRE VALVE STEM	2	(SUB FOR AZ16587)	

MEMORANDA

MEMORANDA

2D6

HYDRAULIC SYSTEM

Z115423

-UN-01JAN94

MAIN HYDRAULIC RESERVOIR

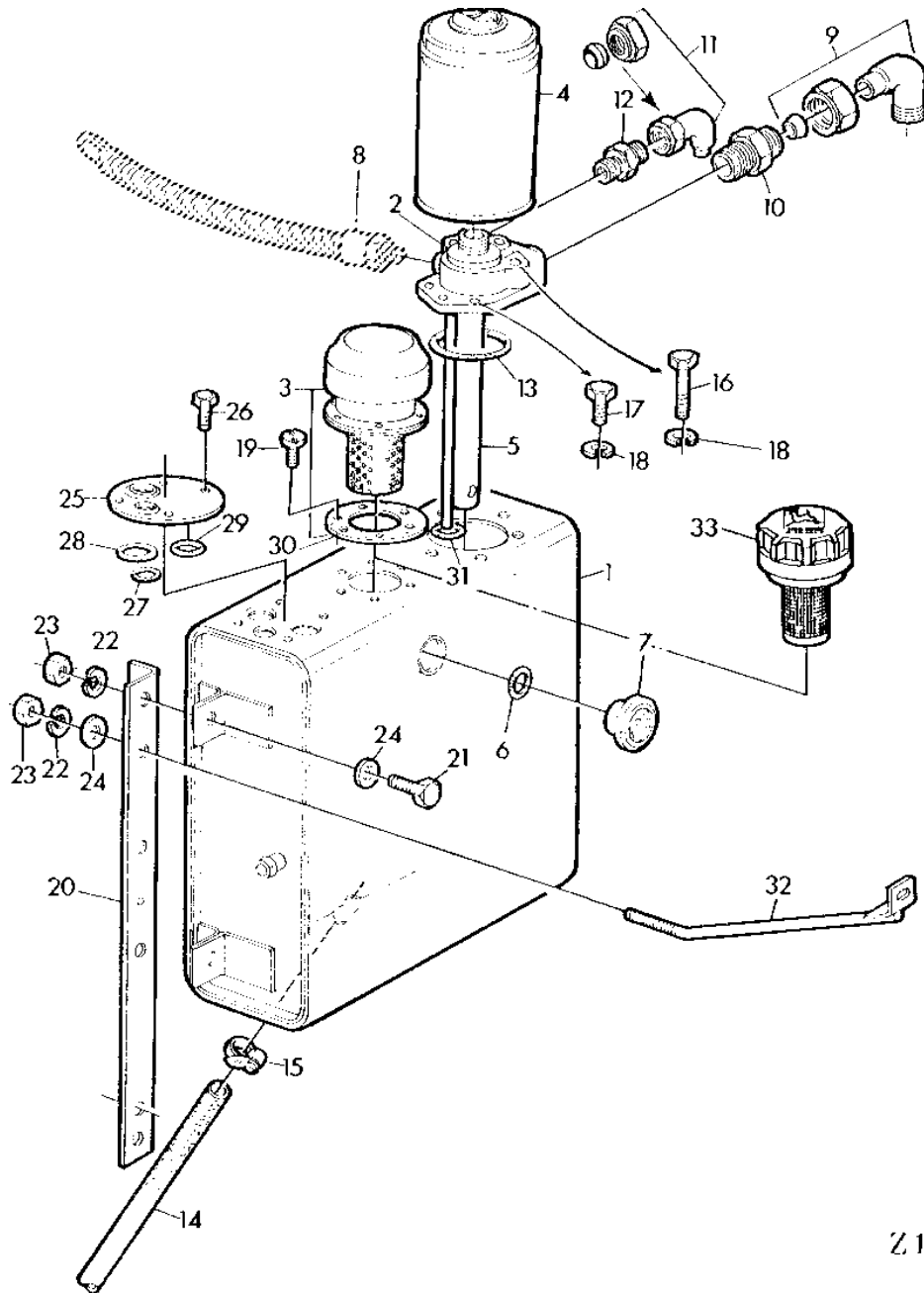

Z115423

2D7

HYDRAULIC SYSTEM

MAIN HYDRAULIC RESERVOIR - CONTINUED

KEY	PART NO.	PART NAME	QTY	SERIAL NO.	REMARKS
1	AZ25757	HYDRAULIC RESERVOIR	1	(SUB AZ40408 AND AZ40323)	
	AZ40408	HYDRAULIC RESERVOIR	1	(SUB FOR AZ25757)	
2	AZ22884	FILTER	1		
3	AZ36548	STRAINER	1	INCL. KEY 30, (FOR AZ25757), (SUB FOR AZ22882)	
4	AZ22878	FILTER	1		
5	Z34046	PIPE	1		
6	U13639	O-RING	1		
7	AZ23076	SEDIMENT BOWL	1	(ALSO ORDER U13639) (FOR AZ25757)	
8	SENDER	1	SEE SECTION 040	
9	AZ21976	ELBOW FITTING	1		
10	Z34054	ADAPTER	1		
11	AZ21974	ELBOW FITTING	1		
12	Z34060	ADAPTER	1		
13	F1430R	O-RING	1		
14	Z46100	HOSE	1		
15	Z26822	CLAMP	1		
16	19M7319	SCREW	AR	M6 X 60	
17	19M7286	CAP SCREW	AR	M6 X 25	
18	12M7012	LOCK WASHER	AR	6.100 MM	
19	37M7020	SCREW	6	4.2 X 13MM	
20	Z34077	ANGLE	2		
21	19M7139	CAP SCREW	AR	M8 X 20	
22	12M7008	LOCK WASHER	AR	8.100 MM	
23	14M7029	NUT	AR	M8	
24	24M7055	WASHER	AR	8.400 X 16 X 1.600 MM	
25	AZ25798	COVER	1		
26	19M7375	CAP SCREW	AR	M6 X 18	
27	Z34796	O-RING	1		
28	Z34797	O-RING	AR		
29	U46166	O-RING	1		
30	Z36623	GASKET	2	(FOR AZ36548)	
31	R459R	O-RING	1		
32	AZ23828	BRACE	1		
33	AZ40323	FILTER	1	(FOR AZ40408)	

2D8

HYDRAULIC SYSTEM

Z109227

-UN-01JAN94

MAIN HYDRAULIC PUMP "CESSNA" TYPE 200100 LFY

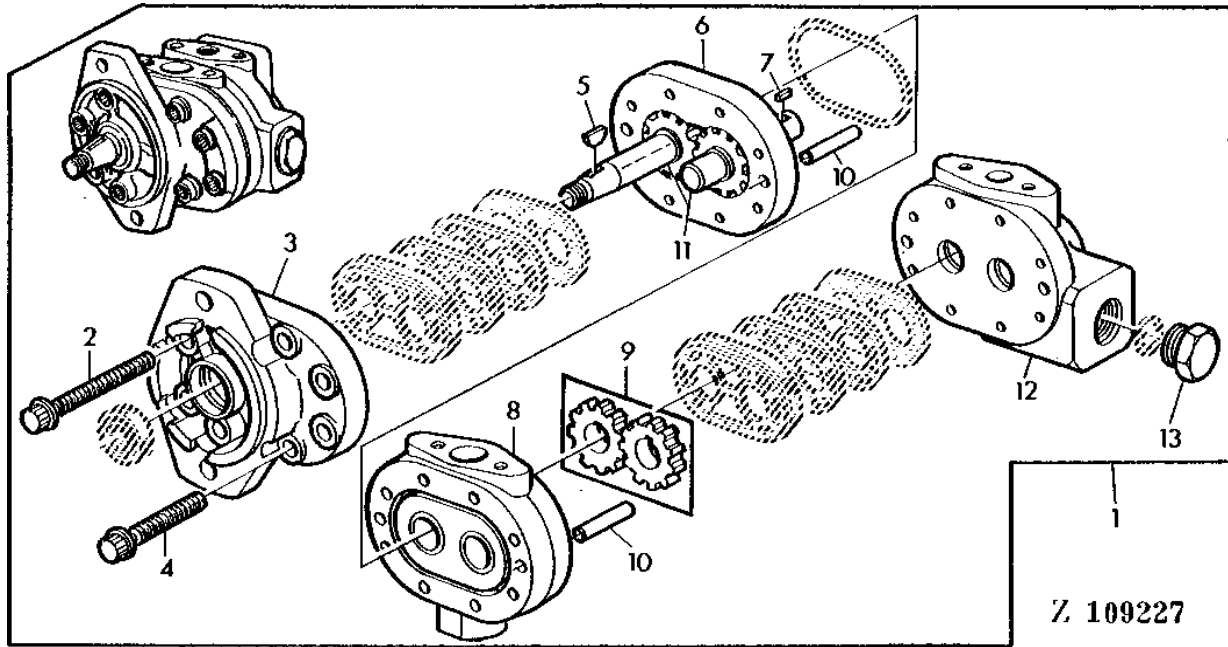

Z 109227

KEY	PART NO.	PART NAME	QTY	SERIAL NO.	REMARKS
1	AZ33650	HYDRAULIC PUMP	1		(COMPLETE ASSEMBLY, WITH AZ24169)
2	Z35145	BOLT	4		
3	AZ19696	HOUSING	1		
4	Z35146	BOLT	4		
5	N34986	SHAFT KEY	1		
6	Z31040	HOUSING	1		
7	N111500	SHAFT KEY	1		
8	AZ24126	HOUSING	1		
9	AZ24171	GEAR	1		KIT
10	H80815	PIN	4		
11	AZ33660	GEAR	1		
12	AZ25778	HOUSING	1		
13	R27474	DRAIN PLUG	1		

2D9

HYDRAULIC SYSTEM

Z107790 -UN-01JAN94

MAIN HYDRAULIC PUMP GASKET SET "CESSNA" TYPE 200100 LFY

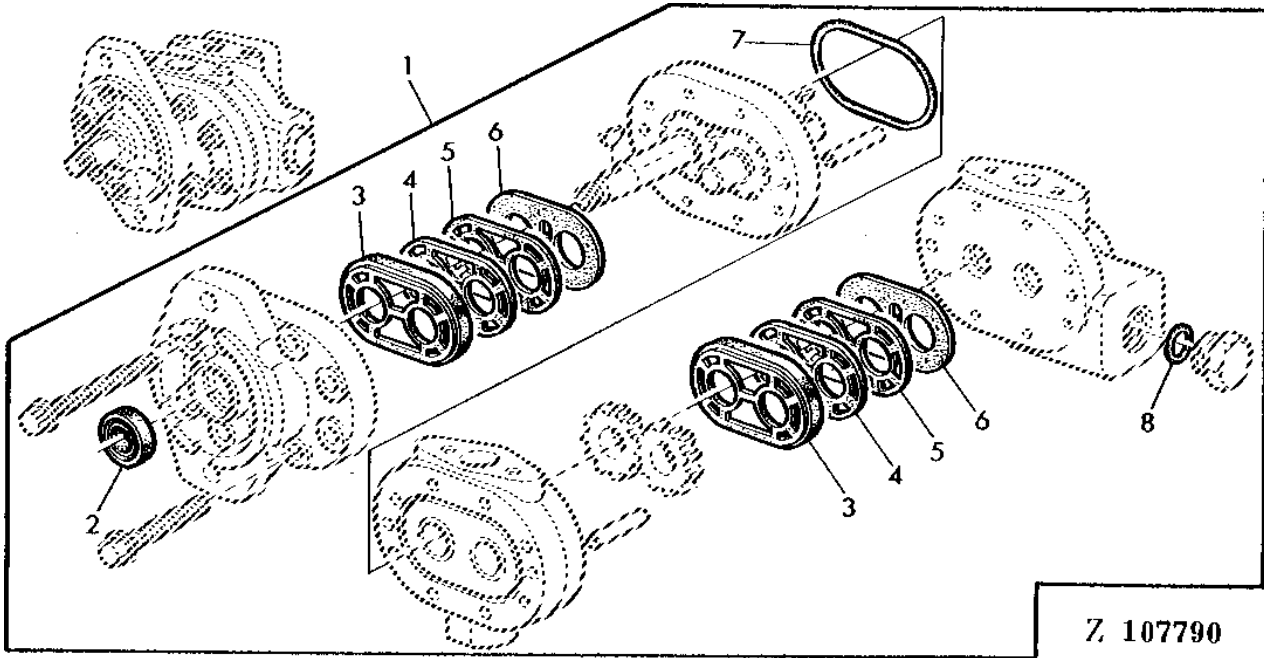

Z. 107790

KEY	PART NO.	PART NAME	QTY	SERIAL NO.	REMARKS
1	AZ24169	GASKET KIT	1		KIT
2	Z31038	SEAL	1		
3	GASKET	2		NOT SUPPLIED SEPARATELY
4	GASKET	2		NOT SUPPLIED SEPARATELY
5	GASKET	2		NOT SUPPLIED SEPARATELY
6	DIAPHRAGM	2		NOT SUPPLIED SEPARATELY
7	H80821	O-RING	1		
8	R26906	O-RING	1		

2D10

HYDRAULIC SYSTEM

Z109229 -UN-01JAN94

MAIN HYDRAULIC PUMP DRIVE AND MOUNTING

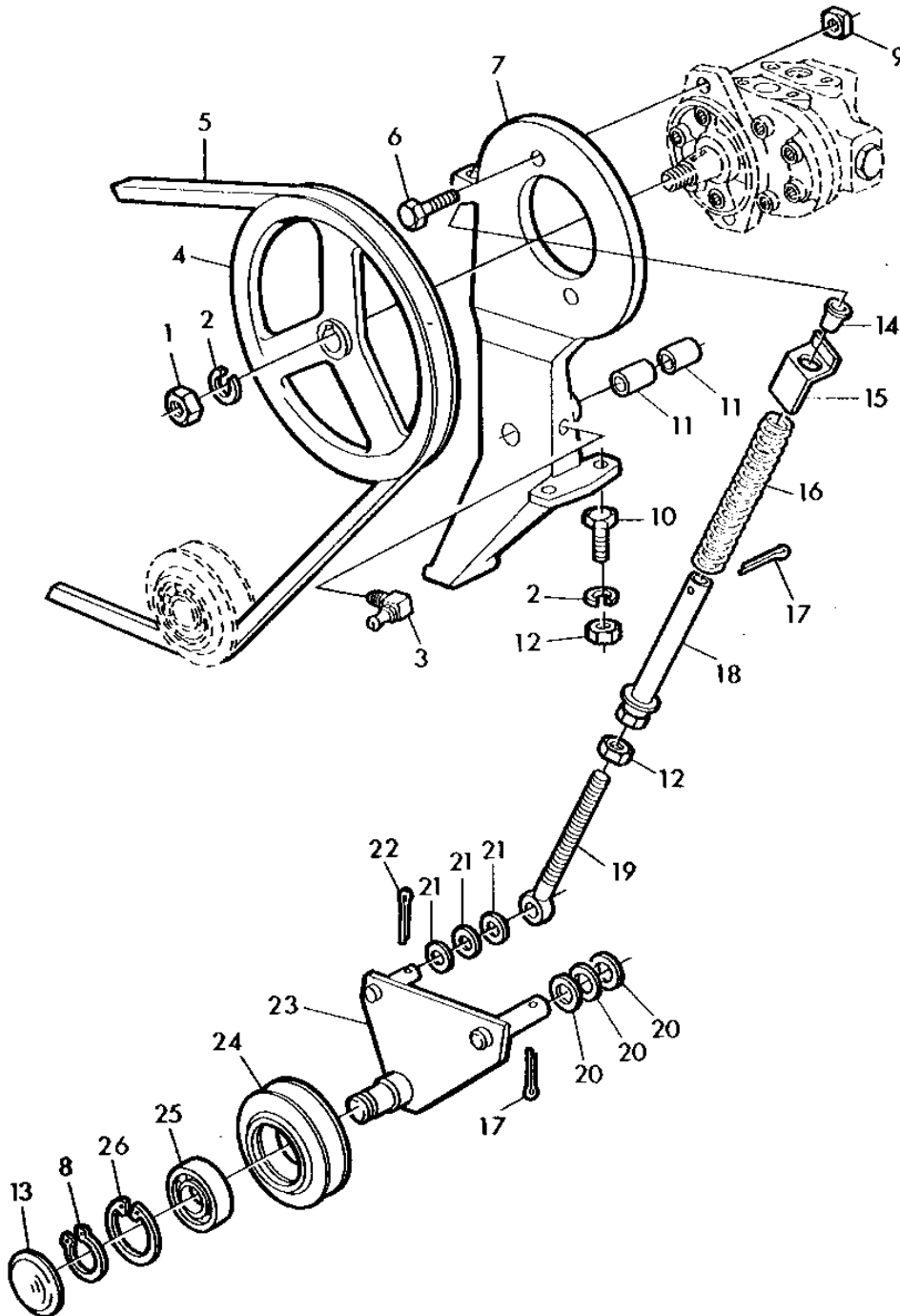

Z 109229

2D11

HYDRAULIC SYSTEM

MAIN HYDRAULIC PUMP DRIVE AND MOUNTING - CONTINUED

KEY	PART NO.	PART NAME	QTY	SERIAL NO.	REMARKS
1	14H812	NUT	1		3/8"
2	12M7013	LOCK WASHER	AR		10.200 MM
3	58M7008	LUBRICATION FITTING	1		M8 X 1
4	Z10836	PULLEY	1		
5	Z34828	BELT	1		
6	19M7168	CAP SCREW	AR		M10 X 30
7	AZ31053	SUPPORT	1		
8	40M1825	SNAP RING	1		20 X 1,2MM
9	Z26792	NUT	2		
10	19M7168	CAP SCREW	AR		M10 X 30
11	Z41255	SPACER	2		
12	14M7140	NUT	AR		M10
13	30M7002	PLUG	1		48 MM
14	Z22711	PLUG	1		
15	Z38783	HOLDER	1		
16	Z34825	COMPRESSION SPRING	1		
17	11M7022	COTTER PIN	AR		4 X 28 MM
18	AZ28038	GUIDE	1		
19	Z38738	EYEBOLT	1		
20	L19386	WASHER	3		
21	24M7028	WASHER	AR		10.500 X 20 X 2 MM
22	11M7012	COTTER PIN	1		3.200 X 16 MM
23	AZ28037	PIVOT	1		
24	Z11188	IDLER	1		
25	JD30071	BALL BEARING	1		
26	40M1863	SNAP RING	1		

2D12

HYDRAULIC SYSTEM

Z111980

-UN-01JAN94

MAIN HYDRAULIC LINES (RESERVOIR, PUMP, CONTROL VALVE)

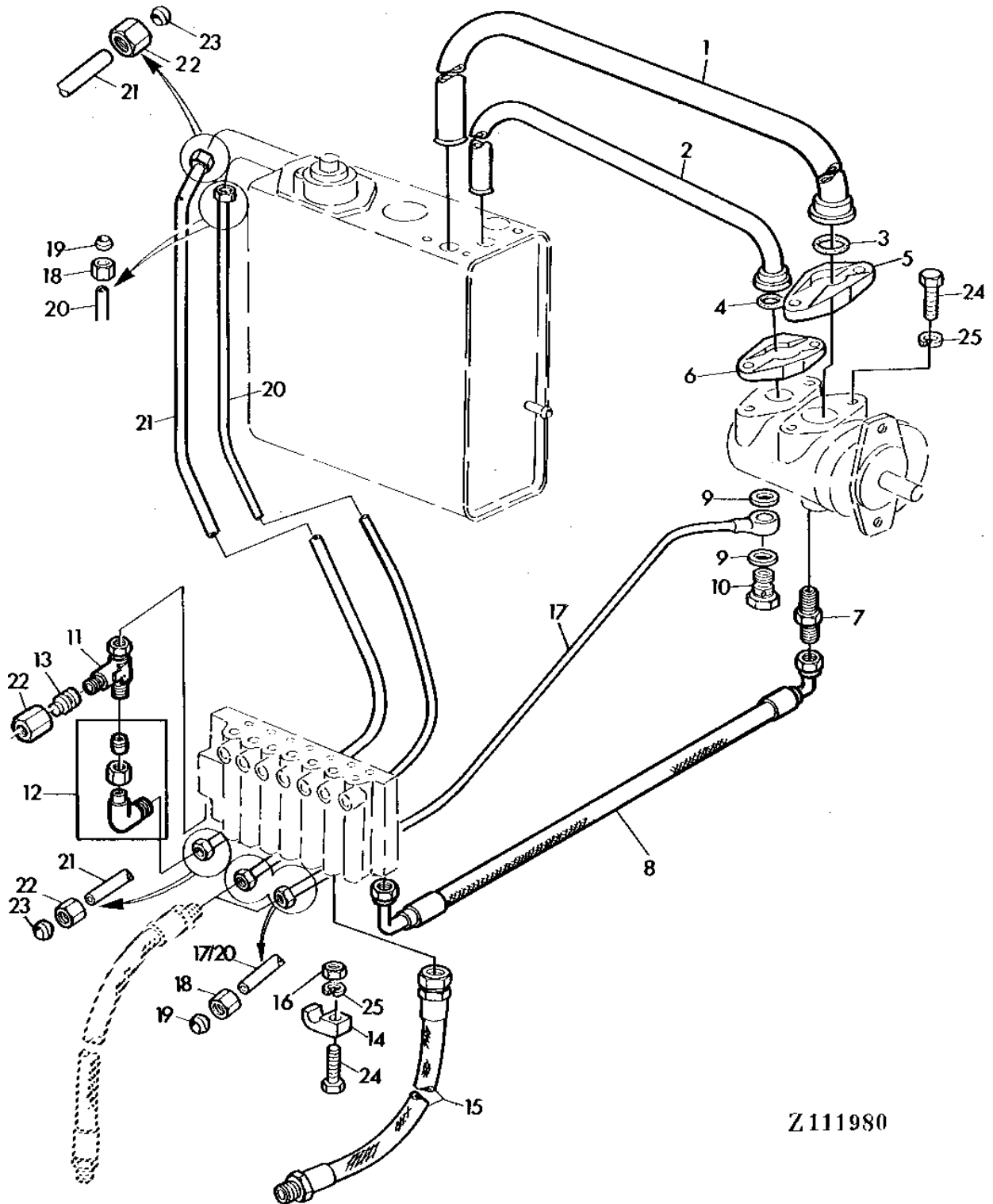

Z111980

2D13

HYDRAULIC SYSTEM

MAIN HYDRAULIC LINES (RESERVOIR, PUMP, CONTROL VALVE) - CONTINUED

KEY	PART NO.	PART NAME	QTY	SERIAL NO.	REMARKS
1	AZ25211	OIL LINE	1		
2	AZ25212	OIL LINE	1		
3	A4730R	O-RING	1		
4	B2762R	O-RING	1		
5	Z11033	FLANGE	1		
6	Z11032	FLANGE	1		
7	Z35625	FITTING	1		
8	AZ36726	HYDRAULIC HOSE	1		
9	51M4236	RING	3	14.200 X 17.900 X 1.500MM	
10	38M7008	FITTING	1	M14X1,5	
11	AZ26403	TEE FITTING	1		
12	AZ21976	ELBOW FITTING	1		
13	Z44780	PLUG	1		WITHOUT DIAL-A-MATIC
14	Z34861	CLAMP	2		
15	AZ23702	HYDRAULIC HOSE	1		
16	14M7027	NUT	2	M6	
17	AZ23893	OIL LINE	1		INCL.KEYS 18,19
18	Z32974	TUBE NUT	3		
19	Z51240	SLEEVE FITTING	3		(SUB FOR Z32995)
20	AZ23894	OIL LINE	1		INCL.KEYS 18,19
21	AZ33810	OIL LINE	1		INCL.KEYS 22,23
22	Z32972	TUBE NUT	2		
23	Z51239	SLEEVE FITTING	2		(SUB FOR Z32992)
24	19M7374	CAP SCREW	AR	M6 X 40	
25	12M7012	LOCK WASHER	AR	6.100 MM	

2D14

HYDRAULIC SYSTEM

Z109231 -UN-01JAN94

MAIN CONTROL VALVE

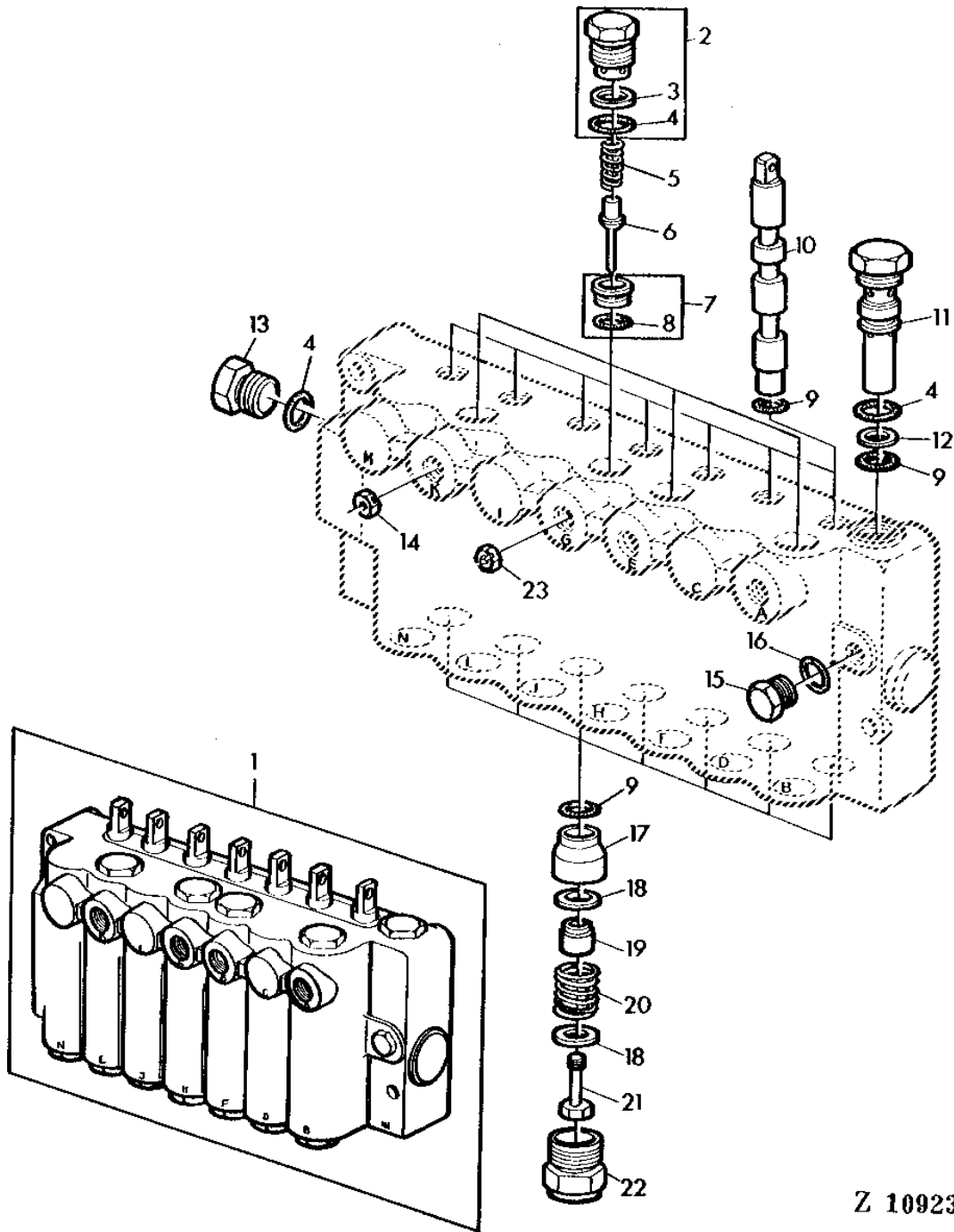

Z 109231

2D15

HYDRAULIC SYSTEM

MAIN CONTROL VALVE - CONTINUED

KEY	PART NO.	PART NAME	QTY	SERIAL NO.	REMARKS
1	AZ33486	CONTROL VALVE	1		
2	AZ33504	PLUG	4		
3	H35230	BACK-UP RING	AR	(KIT AZ24156)	
4	T13119	O-RING	AR	(KIT AZ24156)	
5	N111493	SPRING	4		
6	AN30940	POPPET	4		
7	AZ17996	VALVE SEAT INSERT	4		
8	R27166	O-RING	AR	(KIT AZ24156)	
9	R375R	O-RING	AR	(KIT AZ24156)	
10	VALVE SPOOL	7		NOT SUPPLIED SEPARATELY
11	AH63330	RELIEF VALVE	1		
12	H63357	BACK-UP RING	1	(KIT AZ24156)	
13	R27474	DRAIN PLUG	1		
14	Z44132	RESTRICTOR	1		I.D.=0,9MM (0.035")
15	R31631	DRAIN PLUG	1		
16	R26287	O-RING	1	(KIT AZ24156)	
17	N111488	BUSHING	7		
18	N31767	WASHER	14		
19	H62801	BUSHING	7		
20	H60819	SPRING	7		
21	32244	SNAP RING	7		
22	AH78788	PLUG	7		
23	Z44134	RESTRICTOR	1		

2D16

HYDRAULIC SYSTEM

Z115416 -UN-01JAN94

MAIN CONTROL VALVE POPPETS

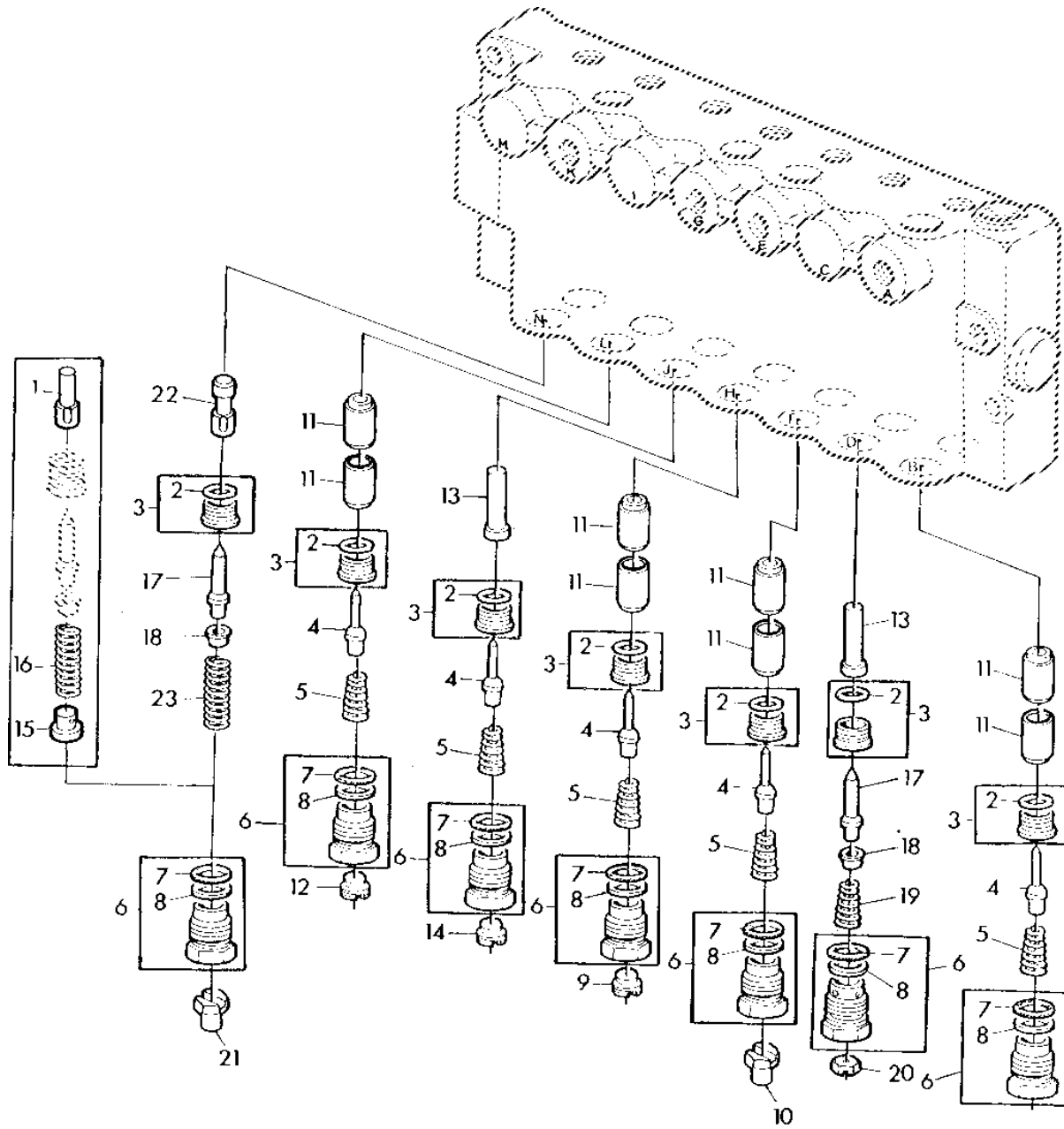

Z115416

2D17

HYDRAULIC SYSTEM

MAIN CONTROL VALVE POPPETS - CONTINUED

KEY	PART NO.	PART NAME	QTY	SERIAL NO.	REMARKS
1	Z37686	PLUNGER	1		(ORDER Z47977 AND Z47978)
2	R27166	O-RING	7		(KIT AZ24156)
3	AZ17996	VALVE SEAT INSERT	7		
4	AN30940	POPPET	5		
5	N111493	SPRING	5		
6	AZ33505	ADAPTER	7		
7	T13119	O-RING	7		(KIT AZ24156)
8	H35230	BACK-UP RING	7		(KIT AZ24156)
9	Z39832	RESTRICTOR	1		I.D. = 1,18MM(0.046")
10	Z37687	ORIFICE	1		I.D. = 0,5MM(0.02")
11	Z43508	PISTON	8		
12	Z32156	ORIFICE	1		I.D. = 0,8MM(0.032")
13	Z43510	PISTON	2		
14	Z42511	ORIFICE	1		I.D. = 1,7MM(0.067")
15	STOP	1		(ORDER Z47977 AND Z47978)
16	H101996	SPRING	1		(ORDER Z47977 AND Z47978)
17	AH80223	POPPET	2		(KIT AZ24156)
18	H84537	GUIDE	2		(KIT AZ24156)
19	H81705	SPRING	1		
20	Z44135	RESTRICTOR	1		I.D. = 3MM(0.118")
21	Z37688	ORIFICE	1		I.D. = 0,8MM(0.032")
22	Z47977	PLUNGER	1		(SUB FOR Z37686)
23	Z47978	COMPRESSION SPRING	1		(SUB FOR H101996)

2D18

HYDRAULIC SYSTEM

Z109233

-UN-01JAN94

MAIN CONTROL VALVE KIT

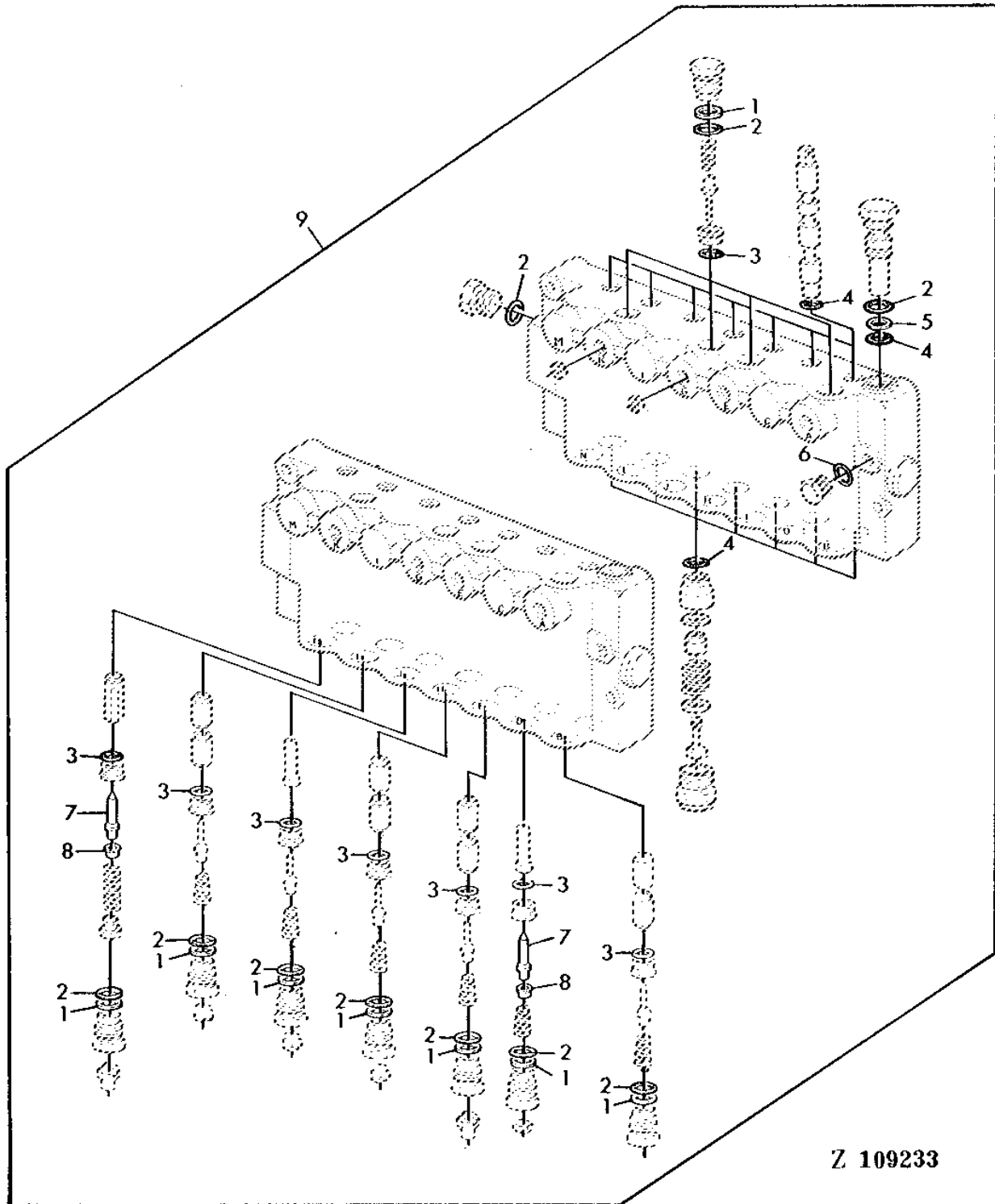

Z 109233

2D19

HYDRAULIC SYSTEM

MAIN CONTROL VALVE KIT - CONTINUED

KEY	PART NO.	PART NAME	QTY	SERIAL NO.	REMARKS
1	H35230	BACK-UP RING	12		
2	T13119	O-RING	14		
3	R27166	O-RING	12		
4	R375R	O-RING	15		
5	H63357	BACK-UP RING	1		
6	R26287	O-RING	1		
7	AH80223	POPPET	12		
8	H84537	GUIDE	2		
9	AZ24156	KIT	1		

2D20

HYDRAULIC SYSTEM

Z109234 -UN-01JAN94

MAIN CONTROL VALVE FITTINGS

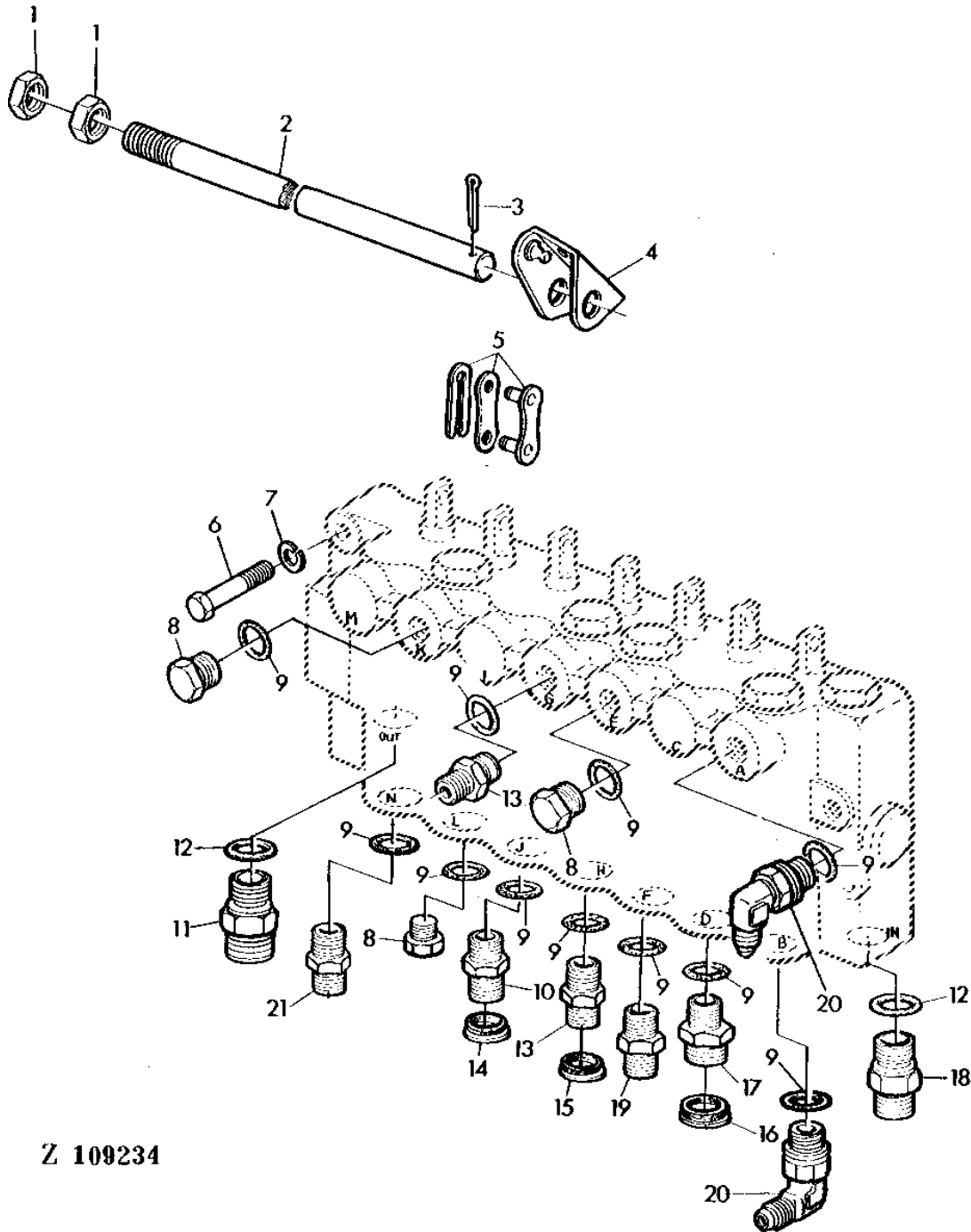

Z 109234

2D21

HYDRAULIC SYSTEM

MAIN CONTROL VALVE FITTINGS - CONTINUED

KEY	PART NO.	PART NAME	QTY	SERIAL NO.	REMARKS
1	14M7209	NUT	2		
2	Z35415	SHAFT	1	M18	
3	11M7024	COTTER PIN	1	4 X 36 MM	
4	AZ22870	ROCKER ARM	6		
5	AZ23842	LINK	6		
6	19M7185	CAP SCREW	2	M8 X 60	
7	12M7008	LOCK WASHER	2	8.100 MM	
8	R27218	FITTING PLUG	3		
9	R26448	O-RING	11		
10	Z32963	FITTING	1		
11	Z32967	FITTING	1		
12	R26375	O-RING	2		
13	Z32969	FITTING	2		
14	Z22710	PLUG	2		
15	Z26168	PLUG	3		
16	Z22711	PLUG	1		
17	Z32968	FITTING	1		
18	Z34063	FITTING	1		
19	Z45306	FITTING	1		
20	AT35121	ELBOW FITTING	2	AR	
21	Z42193	FITTING	1		

2D22

HYDRAULIC SYSTEM

CC6258

-UN-01JAN94

REVERSE DRIVE HYDRAULIC MOTOR

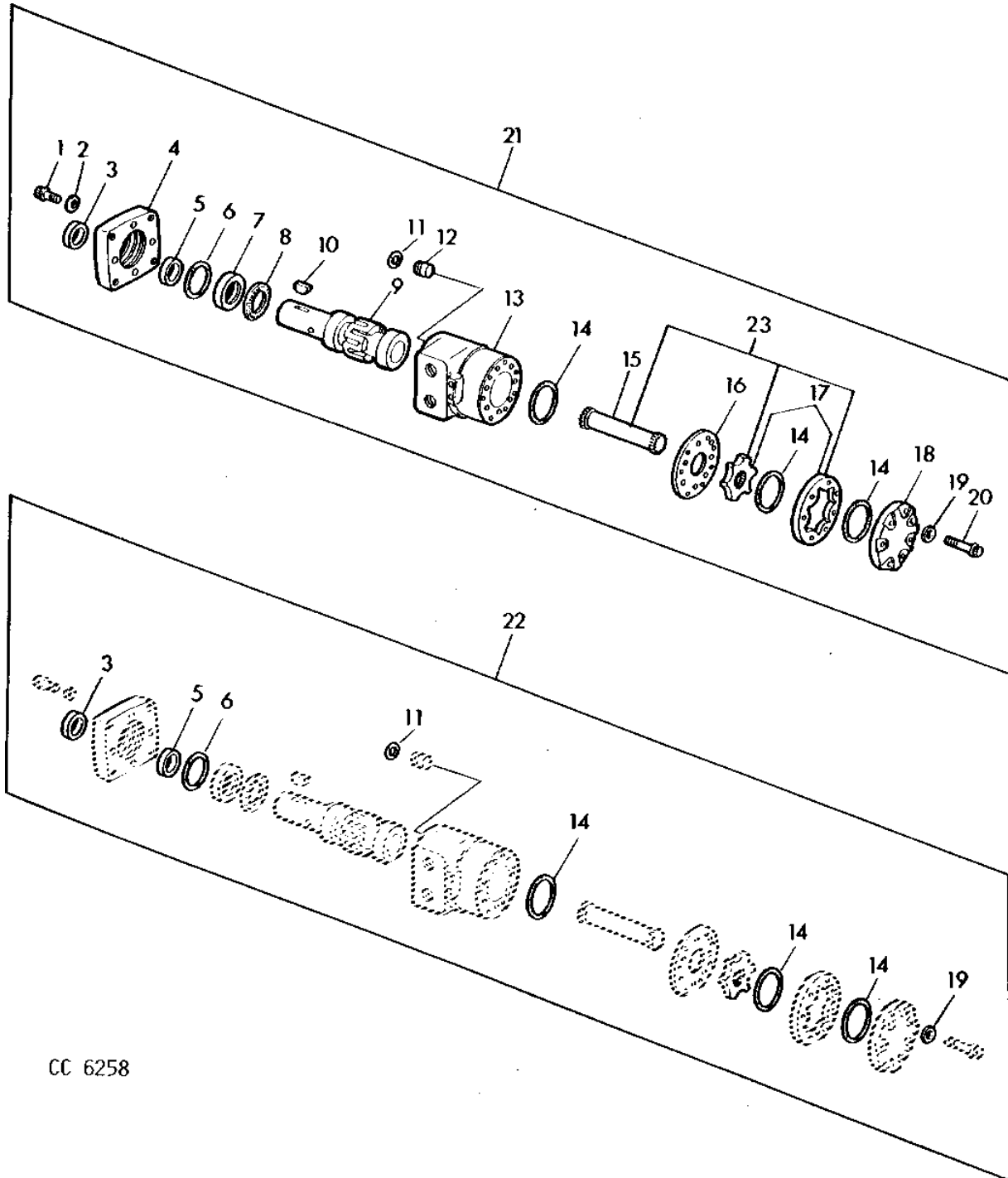

CC 6258

2D23

HYDRAULIC SYSTEM

REVERSE DRIVE HYDRAULIC MOTOR - CONTINUED

KEY	PART NO.	PART NAME	QTY	SERIAL NO.	REMARKS
1	N132503	BOLT	4	-052135	
2	N132450	LOCK WASHER	4	-052135	(FOR AE32550)
3	N170849	SEAL	1	-052135	
4	N170838	PLATE	1	-052135	(FOR AE32550)
5	SEAL	1	-052135	(KIT AN103877)
6	RING	1	-052135	(KIT AN103877)
7	N170873	BEARING RACE	1	-052135	
8	N170871	THRUST BEARING	1	-052135	
9	N170840	SHAFT	1	-052135	
10	26H22	SHAFT KEY	1	-052135	1/4" X 1"
11	A3917R	O-RING	1	-052135	
12	W36282	PIPE PLUG	1	-052135	(SUB FOR C15109)
13	HOUSING	1	-052135	NOT SUPPLIED SEPARATELY, (ORDER AE48173)
14	O-RING	3	-052135	(KIT AN103877)
15	DRIVE SHAFT	1	-052135	(KIT AE48174)
16	N170837	PLATE	1	-052135	
17	ROTATOR	1	-052135	(KIT AE48174)
18	N170836	CAP	1	-052135	
19	WASHER	7	-052135	(KIT AN103877)
20	E58090	BOLT	7	-052135	
21	AE32550	MOTOR	1	-052135	(ORDER AE48173)
22	AN103877	KIT	1	-052135	(FOR AE32550)
23	AE48174	KIT	1	-052135	INCL.KEYS 15,17

2D24

HYDRAULIC SYSTEM

Z117011 -UN-01JAN94

REVERSE DRIVE HYDRAULIC MOTOR

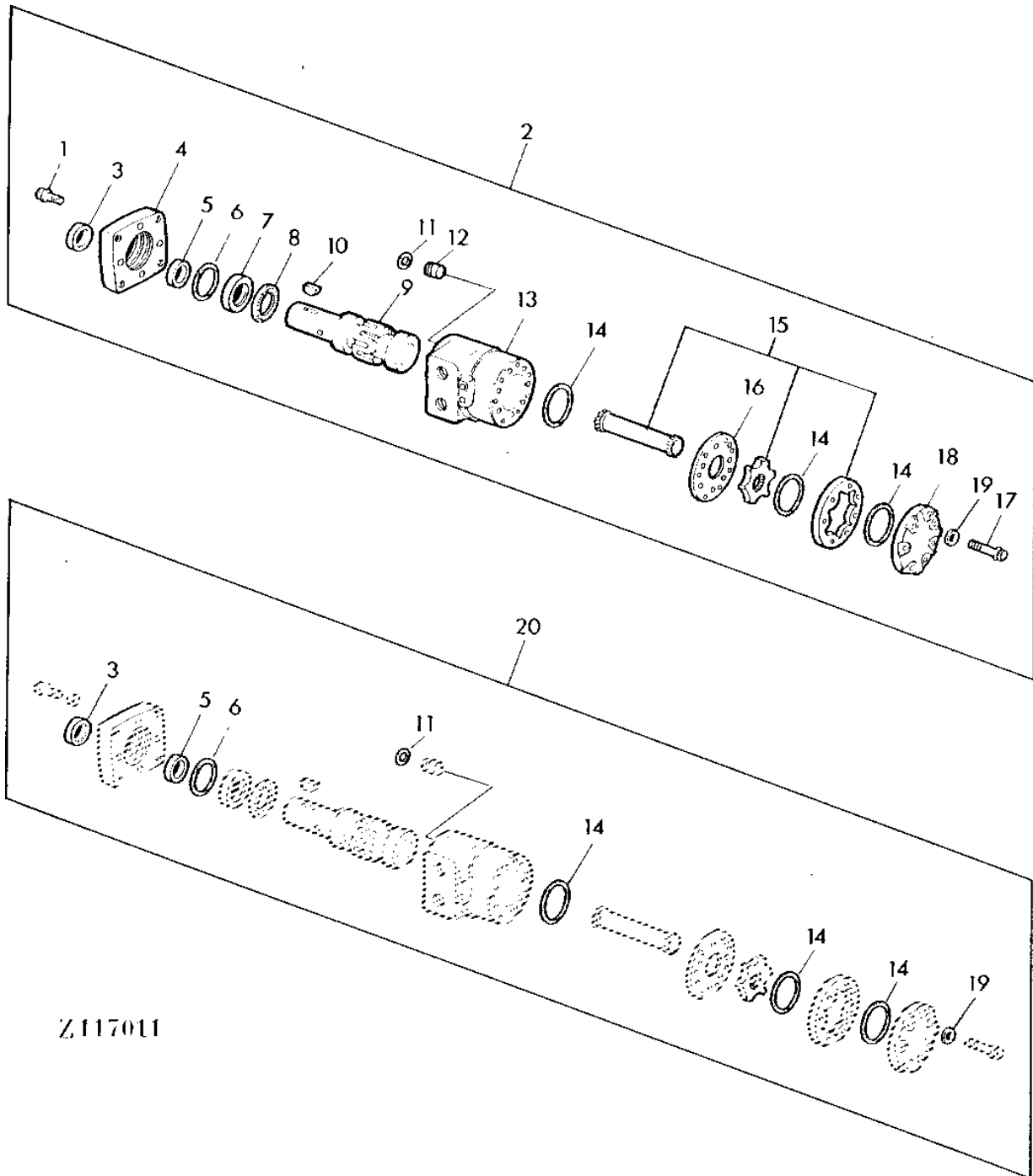

Z117011

2D25

HYDRAULIC SYSTEM

REVERSE DRIVE HYDRAULIC MOTOR - CONTINUED

KEY	PART NO.	PART NAME	QTY	SERIAL NO.	REMARKS
1	N132503	BOLT	4	052136-	
2	AE48173	MOTOR	1	052136-	(SUB FOR AE32550)
3	N170849	SEAL	1	052136-	
4	N196945	FLANGE	1	052136-	
5	SEAL	1	052136-	KIT AT130068
6	RING	1	052136-	KIT AT130068
7	N170873	BEARING RACE	1	052136-	
8	N170871	THRUST BEARING	1	052136-	
9	N170840	SHAFT	1	052136-	
10	26H22	SHAFT KEY	1	052136-	1/4" X 1"
11	T77814	O-RING	1	052136-	
12	T124313	PLUG	1	052136-	
13	HOUSING	1	052136-	NOT SUPPLIED SEPARATELY, (ORDER AE48173)
14	O-RING	3	052136-	KIT AT130068
15	AE48174	KIT	1	052136-	
16	N170837	PLATE	1	052136-	
17	E58090	BOLT	7	052136-	
18	N170836	CAP	1	052136-	
19	WASHER	7	052136-	KIT AT130068
20	AT130068	SEAL KIT	1	052136-	

2E1

HYDRAULIC SYSTEM

Z109236 -UN-01JAN94

REVERSE DRIVE HYDRAULIC LINES

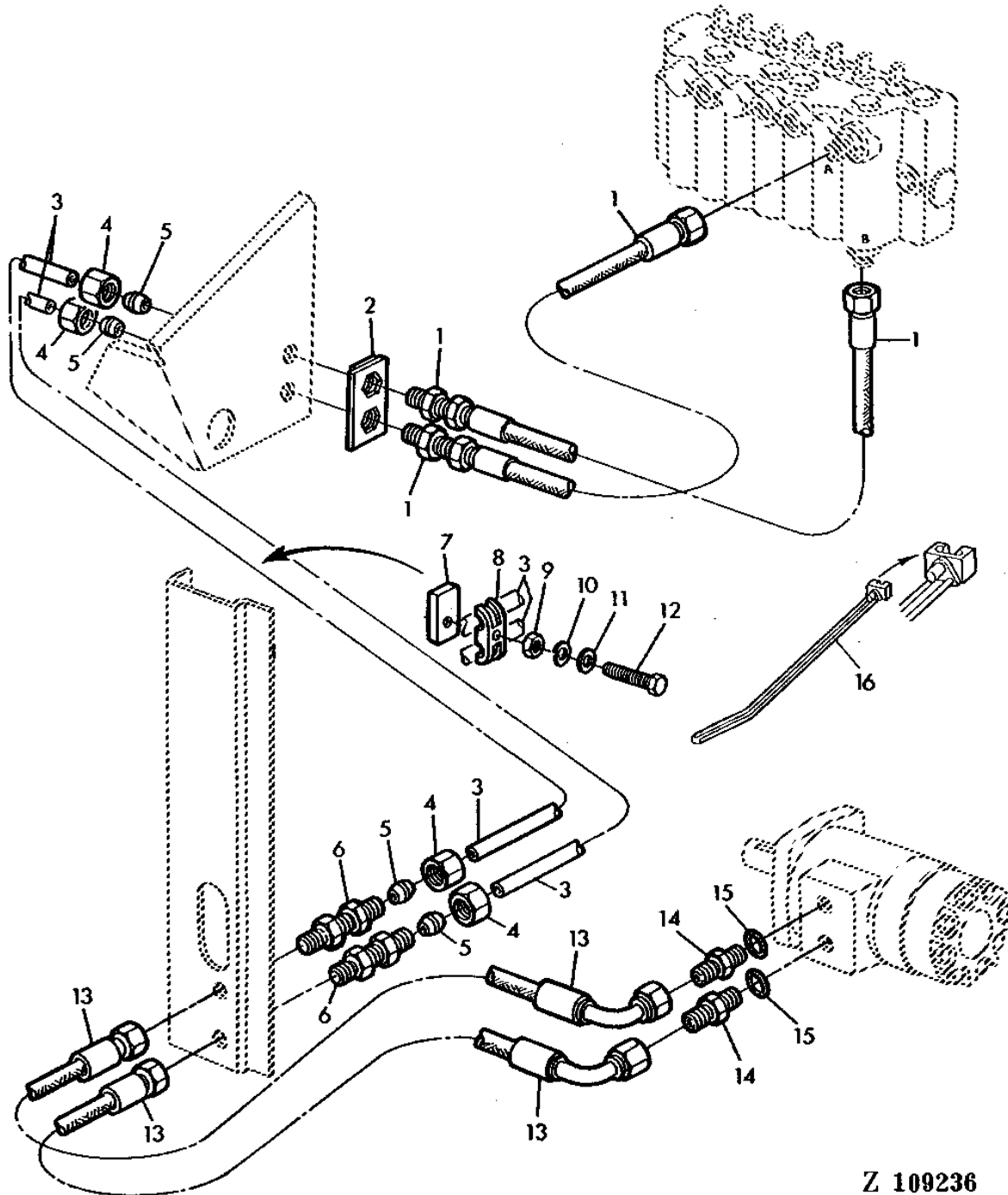

Z 109236

2E2

HYDRAULIC SYSTEM

REVERSE DRIVE HYDRAULIC LINES - CONTINUED

KEY	PART NO.	PART NAME	QTY	SERIAL NO.	REMARKS
1	AZ34479	HYDRAULIC HOSE	2		
2	AZ34478	LOCK PLATE	1		
3	AZ34483	OIL LINE	2		INCL.KEYS 4,5
4	Z32971	TUBE NUT	4		
5	L60190	SLEEVE FITTING	4		(SUB FOR Z32994)
6	Z32980	UNION FITTING	2		
7	Z30667	PLATE	1		
8	Z44220	CLAMP	1		
9	14M7027	NUT	AR		M6
10	12M7012	LOCK WASHER	AR		6.100 MM
11	24M7100	WASHER	AR		6.600 X 22 X 2 MM
12	19M7374	CAP SCREW	AR		M6 X 40
13	AZ34482	HYDRAULIC HOSE	2		
14	Z33619	ADAPTER	2		
15	R26906	O-RING	2		
16	Z31799	CLAMP	1		

2E3

HYDRAULIC SYSTEM

Z108887 -UN-01JAN94

UNLOADING AUGER SWING HYDRAULIC CYLINDER

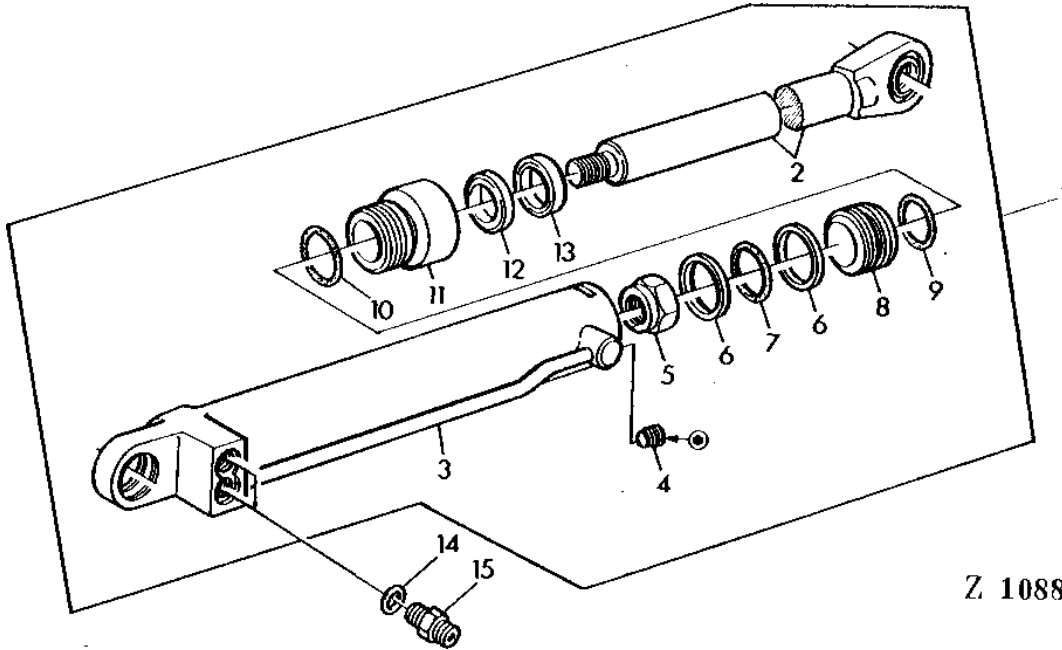

Z 108887

KEY	PART NO.	PART NAME	QTY	SERIAL NO.	REMARKS
1	AR90986	HYDRAULIC CYLINDER	1	(ORDER AZ37519)	
2	ROD	1	NOT SUPPLIED SEPARATELY, (ORDER AZ37519)	
3	HYDRAULIC CYLINDER BARREL	1	NOT SUPPLIED SEPARATELY, (ORDER AZ37519)	
4	15H559	PIPE PLUG	1	1/4"	
5	R69706	LOCK NUT	1		
6	BACK-UP RING	2	(ORDER AZ37834)	
7	O-RING	1	(ORDER AZ37834)	
8	PISTON	1	NOT SUPPLIED SEPARATELY, (ORDER AZ37519)	
9	RING	1	(ORDER AZ37834)	
10	O-RING	1	(ORDER AZ37834)	
11	GUIDE	1	NOT SUPPLIED SEPARATELY, (ORDER AZ37519)	
12	SEAL	1	(ORDER AZ37834)	
13	SEAL	1	(ORDER AZ37834)	
14	R26448	O-RING	2		
15	Z32969	FITTING	2		
..	AZ37834	GASKET KIT	1	KIT (FOR AZ90986)(INCL. KEYS 6,7,9,10,12,13)	

2E4

HYDRAULIC SYSTEM

Z111357 -UN-01JAN94

HYDRAULIC SWING UNLOADING AUGER CYLINDER

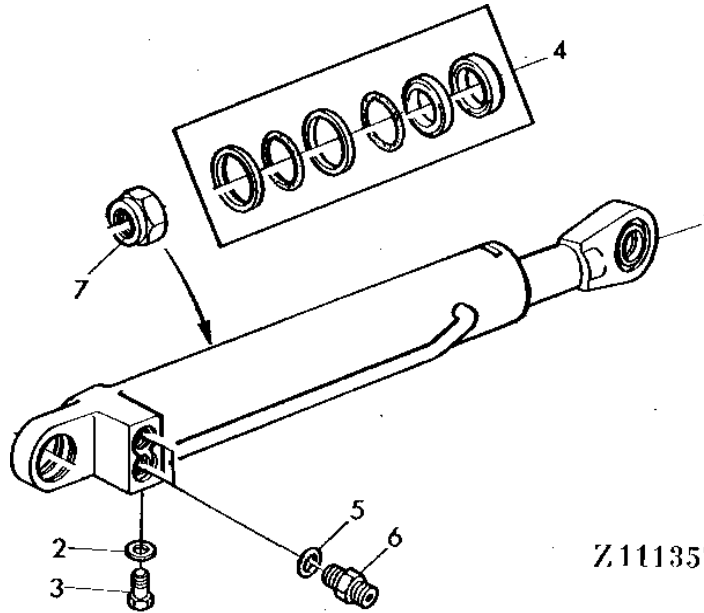

Z111357

KEY	PART NO.	PART NAME	QTY	SERIAL NO.	REMARKS
1	AZ37519	HYDRAULIC CYLINDER	1		(SUB FOR AR90986)
2	H35247	WASHER	1		
3	H35248	SCREW	1		
4	AZ37814	SEAL KIT	1		KIT (FOR AZ37519) INCL. KEY 2
5	R26448	O-RING	2		
6	Z32969	FITTING	2		
7	Z47518	LOCK NUT	1		

MEMORANDA

2E5

HYDRAULIC SYSTEM

Z111342 -UN-01JAN94

HEADER LIFT HYDRAULIC CYLINDER

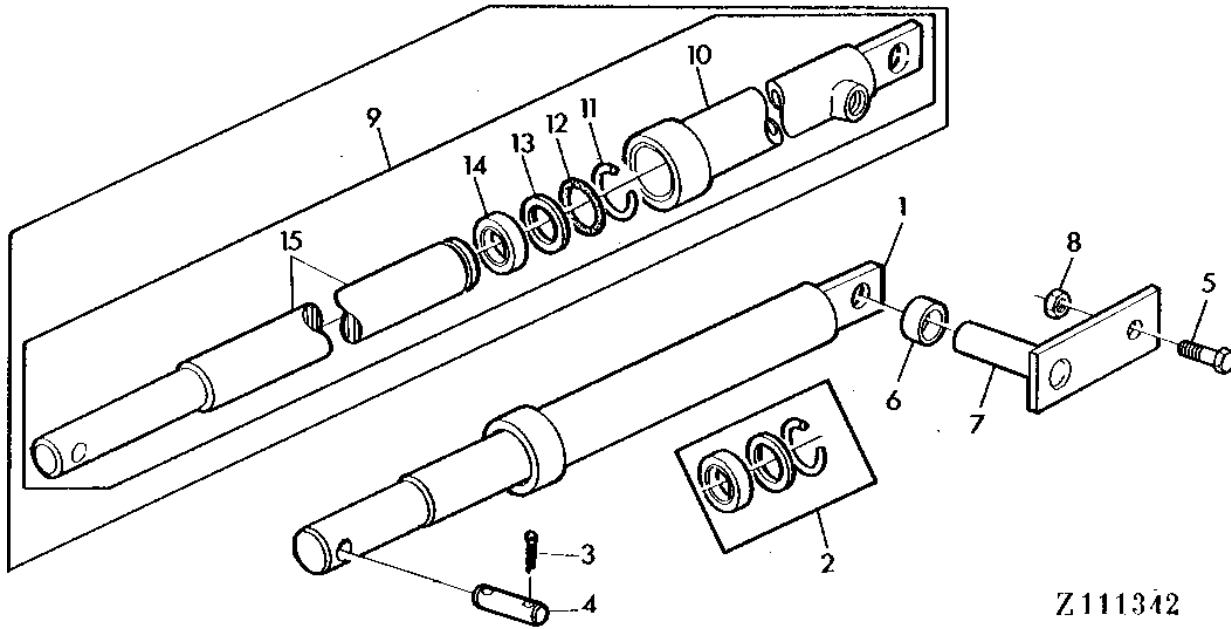

Z111342

KEY	PART NO.	PART NAME	QTY	SERIAL NO.	REMARKS
1	AZ37511	HYDRAULIC CYLINDER	1		(SUB FOR AR103522)
2	AZ37849	GASKET KIT	1		KIT (FOR AZ37511)
3	11M7028	COTTER PIN	4		5 X 32 MM
4	45M7023	PIN	2		22 X 90 MM
5	19M7168	CAP SCREW	AR		M10 X 30
6	Z40104	SPACER	4		
7	AZ29898	HOLDER	2		
8	14M7167	LOCK NUT	AR		M10
9	AR103522	HYDRAULIC CYLINDER	2		(ORDER AZ37511)
10	HYDRAULIC CYLINDER BARREL	1		NOT SUPPLIED SEPARATELY, (ORDER AZ37511)
11	SNAP RING	1		(ORDER AZ37843)
12	O-RING	1		(ORDER AZ37843)
13	BACK-UP RING	1		(ORDER AZ37843)
14	SEAL	1		(ORDER AZ37843)
15	ROD	1		(ORDER AZ37511)
..	AZ37843	GASKET KIT	1		KIT (FOR AR103522) (INCL. KEYS 11 - 14)

2E7

HYDRAULIC SYSTEM

GROUND DRIVE HYDRAULIC LINES - CONTINUED

KEY	PART NO.	PART NAME	QTY	SERIAL NO.	REMARKS
1	R28782	O-RING	1		
2	AH63565	ELBOW FITTING	1		
3	AZ23700	HYDRAULIC HOSE	1		
4	Z34637	STRAP	2		
5	Z51241	SLEEVE FITTING	2		(SUB FOR Z32997)
6	Z32975	TUBE NUT	2		
7	AZ23953	OIL LINE	1		
8	Z29668	CLAMP	1		
9	19M7286	CAP SCREW	AR		M6 X 25
10	Z34953	SUPPORT	1		
11	19M7177	CAP SCREW	AR		M6 X 35
12	12M7012	LOCK WASHER	AR		6.100 MM
13	14M7027	NUT	AR		M6

2E8

HYDRAULIC SYSTEM

Z109240

-UN-01JAN94

HEADER LIFT HYDRAULIC LINES

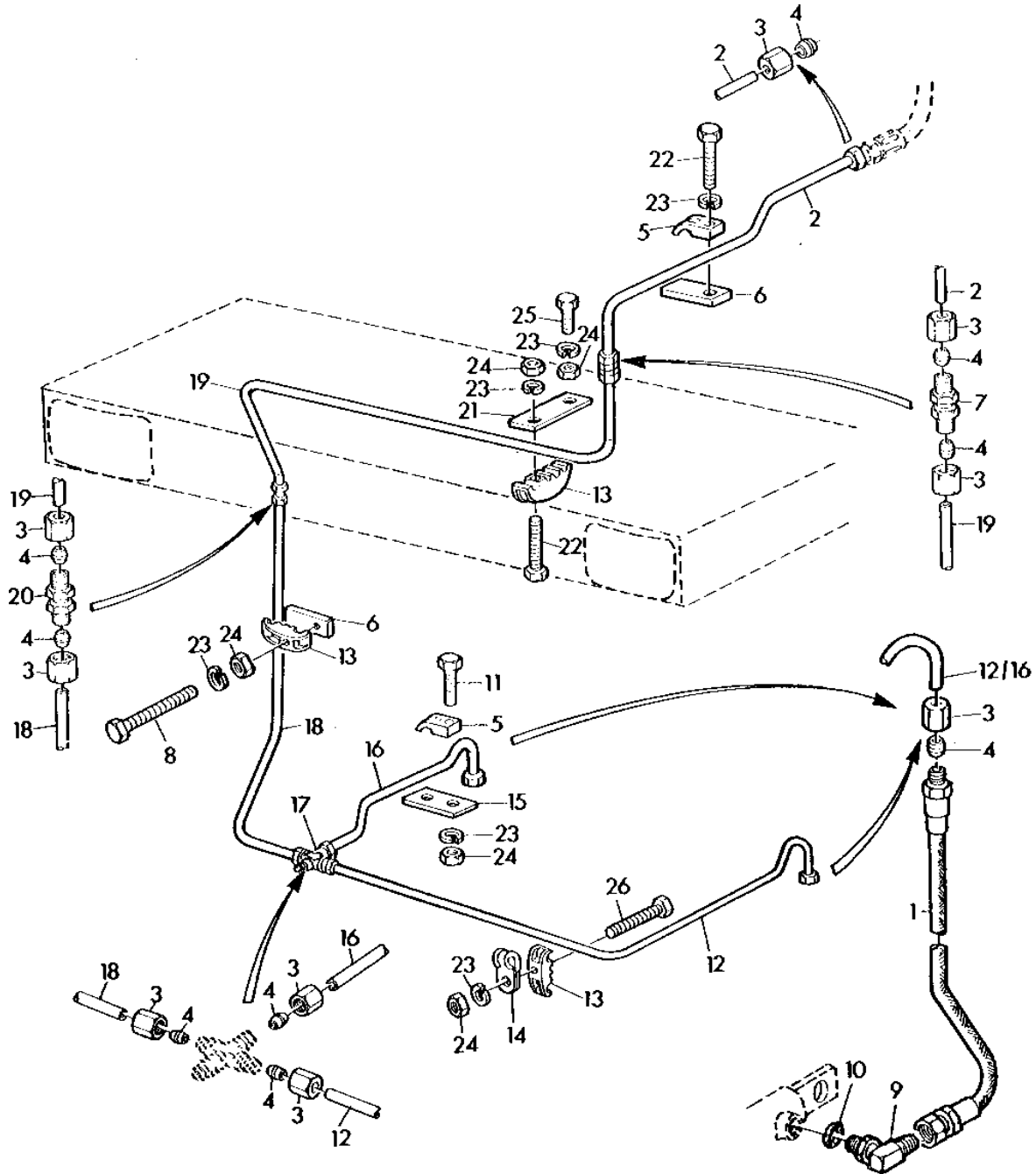

Z 109240

2E9

HYDRAULIC SYSTEM

HEADER LIFT HYDRAULIC LINES - CONTINUED

KEY	PART NO.	PART NAME	QTY	SERIAL NO.	REMARKS
1	AZ29901	HYDRAULIC HOSE	2		
2	AZ23950	OIL LINE	1		INCL.KEYS 3,4
3	Z32971	TUBE NUT	AR		
4	L60190	SLEEVE FITTING	10		(SUB FOR Z32994)
5	Z34952	CLAMP	4		
6	Z30667	PLATE	4		
7	Z32980	UNION FITTING	1		
8	19M7547	CAP SCREW	AR		M6 X 55
9	AT32332	ELBOW FITTING	2		(SUB FOR AR26763)
10	R26375	O-RING	2		
11	19M7160	CAP SCREW	AR		M6 X 30
12	AZ25661	OIL LINE	1		INCL.KEYS 3,4
13	Z30668	CLAMP	6		
14	Z22067	CLAMP	3		
15	Z34957	HOLDER	2		
16	AZ25660	OIL LINE	1		INCL.KEYS 3,4
17	19M7320	CAP SCREW	AR		M6 X 40
18	AZ34521	OIL LINE	1		INCL.KEYS 3,4
19	AZ34522	OIL LINE	1		INCL.KEYS 3,4
20	Z32961	FITTING	1		
21	Z34959	STRAP	2		
22	19M7177	CAP SCREW	AR		M6 X 35
23	12M7012	LOCK WASHER	AR		6.100 MM
24	14M7027	NUT	AR		M6
25	19M7375	CAP SCREW	AR		M6 X 18

2E10

HYDRAULIC SYSTEM

Z109241

-UN-01JAN94

HYDRAULIC LINES, REEL LIFT

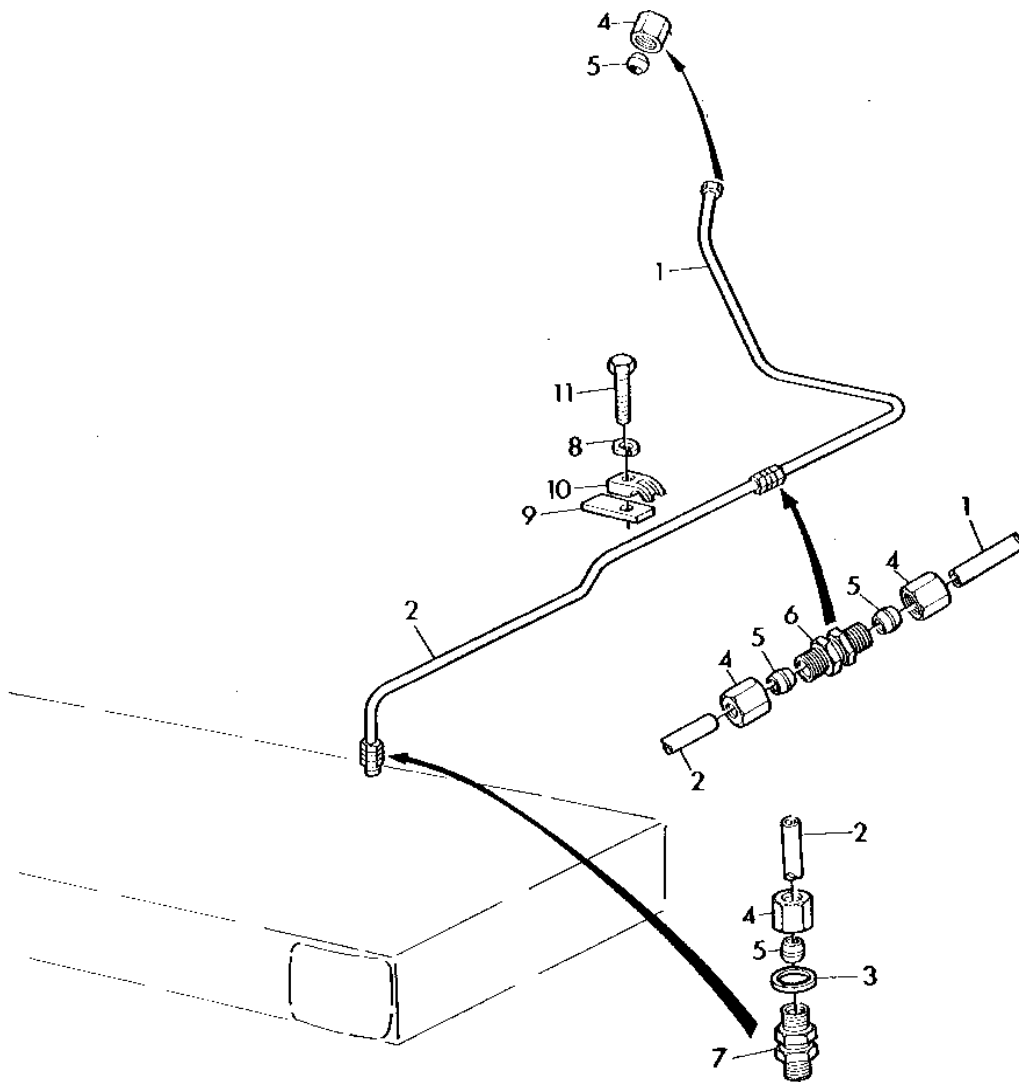

Z 109241

2E11

HYDRAULIC SYSTEM

HYDRAULIC LINES, REEL LIFT - CONTINUED

KEY	PART NO.	PART NAME	QTY	SERIAL NO.	REMARKS
1	AZ23971	OIL LINE	1		INCL.KEYS 4,5
2	AZ23970	OIL LINE	1		INCL.KEYS 4,5
3	24M7038	WASHER	1		13.500 X 24 X 2.500 MM
4	Z32976	TUBE NUT	4		
5	L60189	SLEEVE FITTING	4		(SUB FOR Z32996)
6	Z32962	FITTING	1		
7	Z32977	UNION FITTING	1		
8	12M7012	LOCK WASHER	1		6.100 MM
9	Z30667	PLATE	1		
10	Z34951	CLAMP	1		
11	19M7177	CAP SCREW	1		M6 X 35

2E12

HYDRAULIC SYSTEM

Z111995 -UN-01JAN94

REEL LIFT HYDRAULIC HOSE

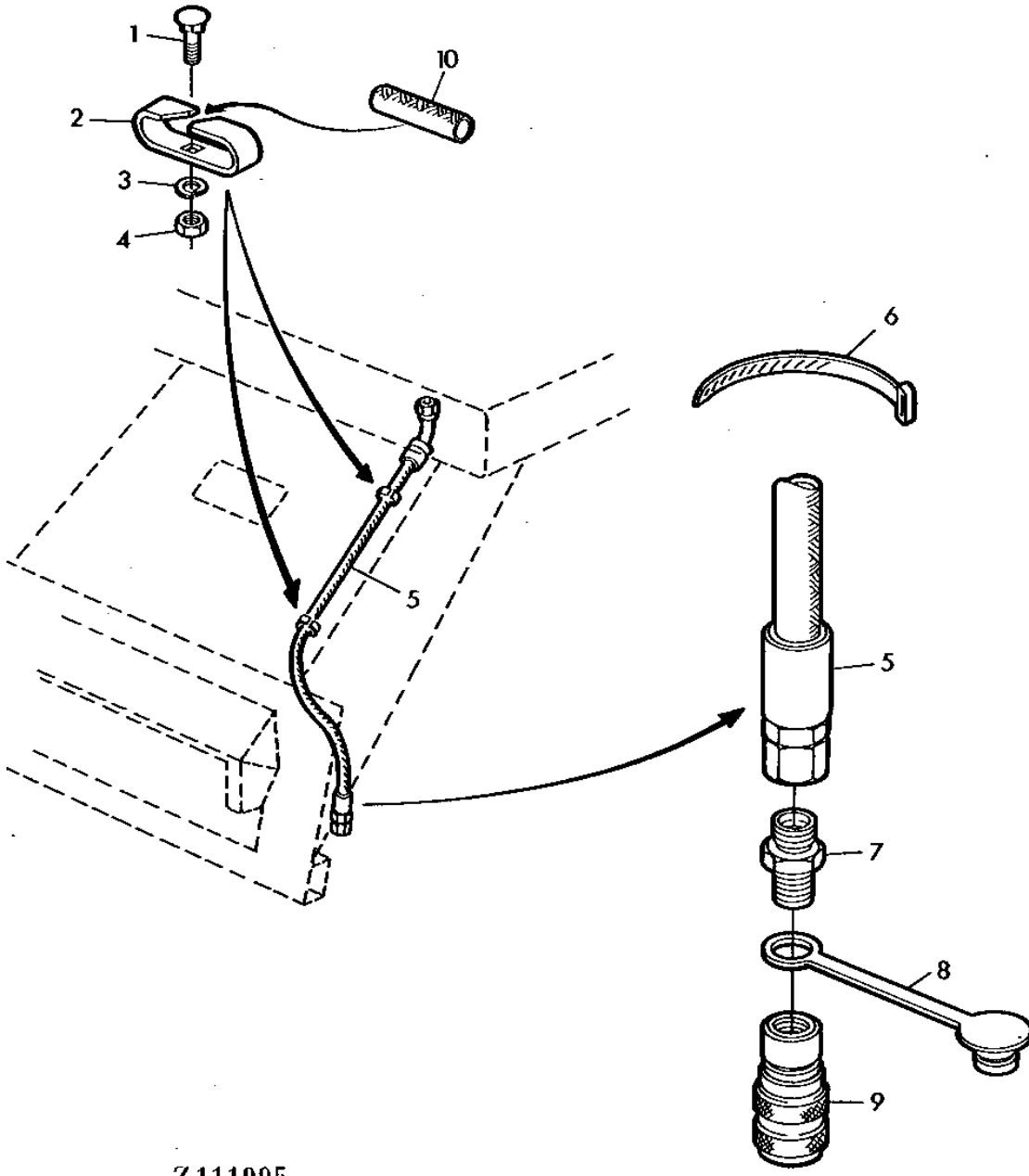

Z111995

2E13

HYDRAULIC SYSTEM

REEL LIFT HYDRAULIC HOSE - CONTINUED

KEY	PART NO.	PART NAME	QTY	SERIAL NO.	REMARKS
1	03M7068	BOLT	2		
2	Z44834	GUIDE	2		M6 X 20
3	12M7012	LOCK WASHER	2		6.100 MM
4	14M7027	NUT	2		M6
5	AZ25300	HYDRAULIC HOSE	1		2300MM(90.55") LONG
6	Z36392	CLAMP	AR		
7	Z44839	UNION FITTING	1		
8	H83743	PLUG	1		
9	AH15940	HYD. QUICK-CONNECT COUPLER	1		
10	Z46387	HOSE	2		60MM(2.36") LONG

MEMORANDA

2E14

HYDRAULIC SYSTEM

Z107822 -UN-01JAN94

ACCUMULATOR

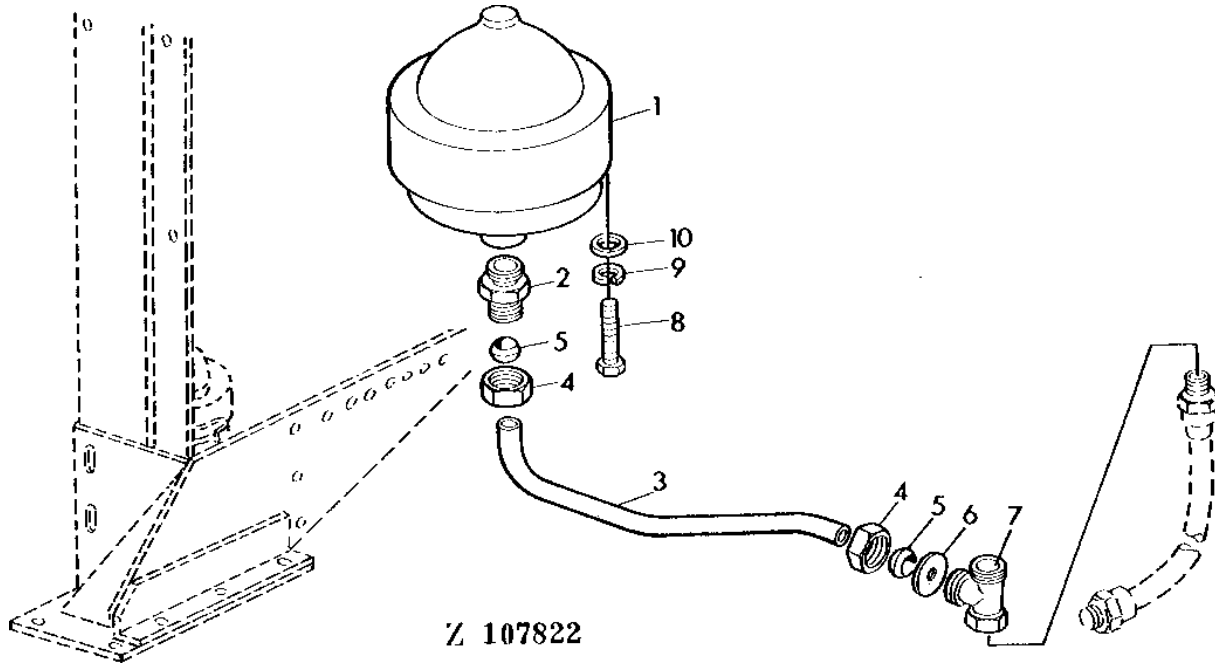

KEY	PART NO.	PART NAME	QTY	SERIAL NO.	REMARKS
1	AZ24189	ACCUMULATOR	1		
2	Z33997	HYD. QUICK-CONNECT COUPLER	1		
3	AZ24018	OIL LINE	1		INCL.KEYS 4,5
4	Z32971	TUBE NUT	2		
5	L60190	SLEEVE FITTING	2		(SUB FOR Z32994)
6	Z34005	WASHER	1		
7	AZ22845	FITTING	1		
8	19M7298	CAP SCREW	AR		M8 X 35
9	12M7008	LOCK WASHER	AR		8.100 MM
10	24M7036	WASHER	AR		9 X 16 X 1.600 MM

2E15

HYDRAULIC SYSTEM

Z107825 -UN-01JAN94

UNLOADING AUGER HYDRAULIC LINES

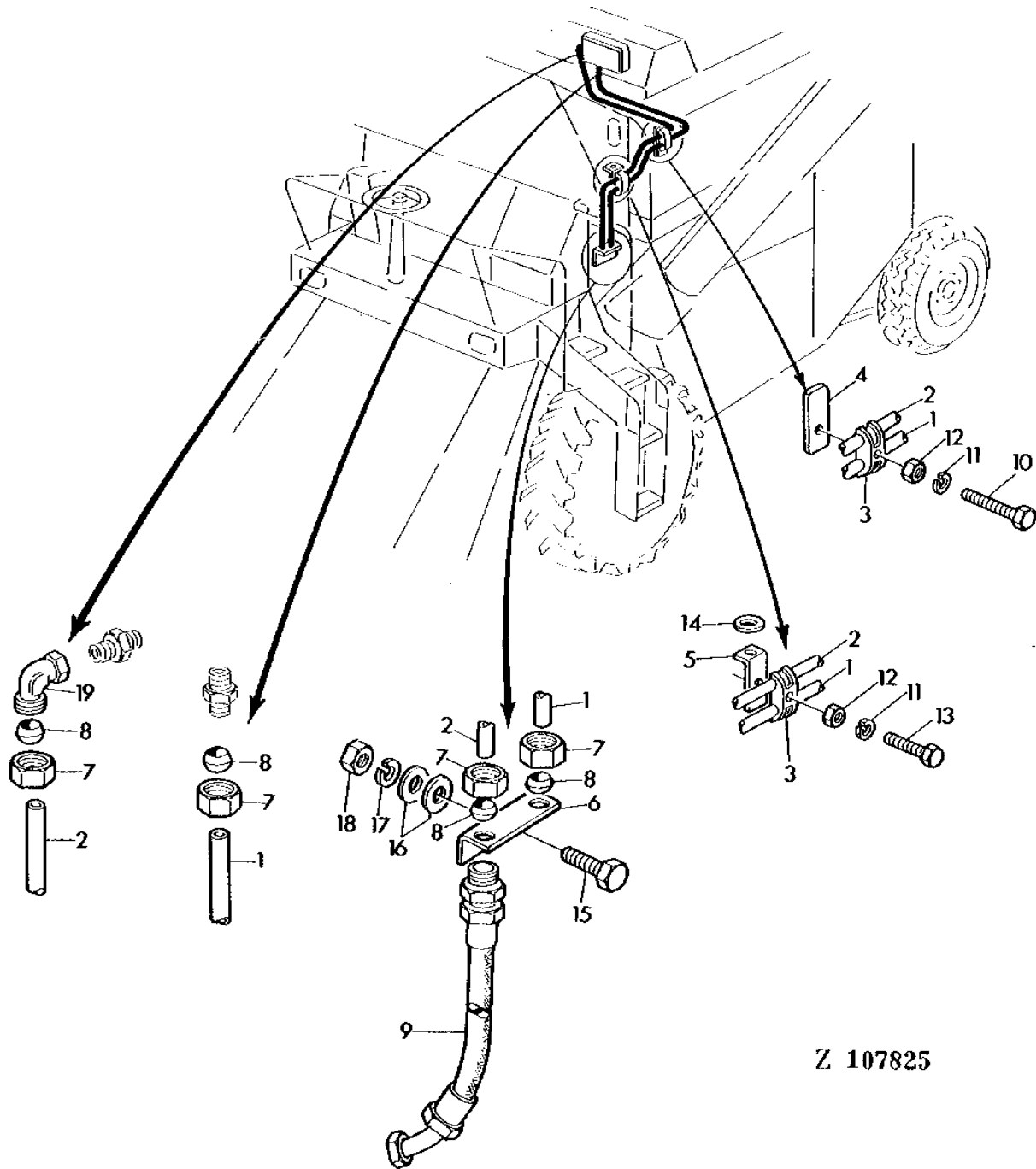

Z 107825

2E16

HYDRAULIC SYSTEM

UNLOADING AUGER HYDRAULIC LINES - CONTINUED

KEY	PART NO.	PART NAME	QTY	SERIAL NO.	REMARKS
1	AZ23974	OIL LINE	1		INCL.KEYS 7,8
2	AZ23975	OIL LINE	1		INCL.KEYS 7,8
3	Z34953	CLAMP	2		
4	Z30667	PLATE	1		
5	Z32683	ANGLE	1		
6	Z34956	RETAINER	1		
7	Z32975	TUBE NUT	4		
8	Z51241	SLEEVE FITTING	4		(SUB FOR Z32997)
9	AZ26172	HYDRAULIC HOSE	2		(SUB FOR AZ30774)
10	19M7177	CAP SCREW	AR		M6 X 35
11	12M7012	LOCK WASHER	AR		6.100 MM
12	14M7027	NUT	AR		M6
13	19M7077	CAP SCREW	AR		M6 X 20
14	24M7036	WASHER	AR		9 X 16 X 1.600 MM
15	19M7380	CAP SCREW	AR		M10 X 22
16	24M7028	WASHER	AR		10.500 X 20 X 2 MM
17	12M7013	LOCK WASHER	AR		10.200 MM
18	14M7140	NUT	AR		M10
19	AZ21972	ELBOW FITTING	1		

2E17

HYDRAULIC SYSTEM

Z113065

-UN-01JAN94

VARIABLE DRIVE WITH CENTER OIL SUPPLY FOR BEATER HYDRAULIC LINE

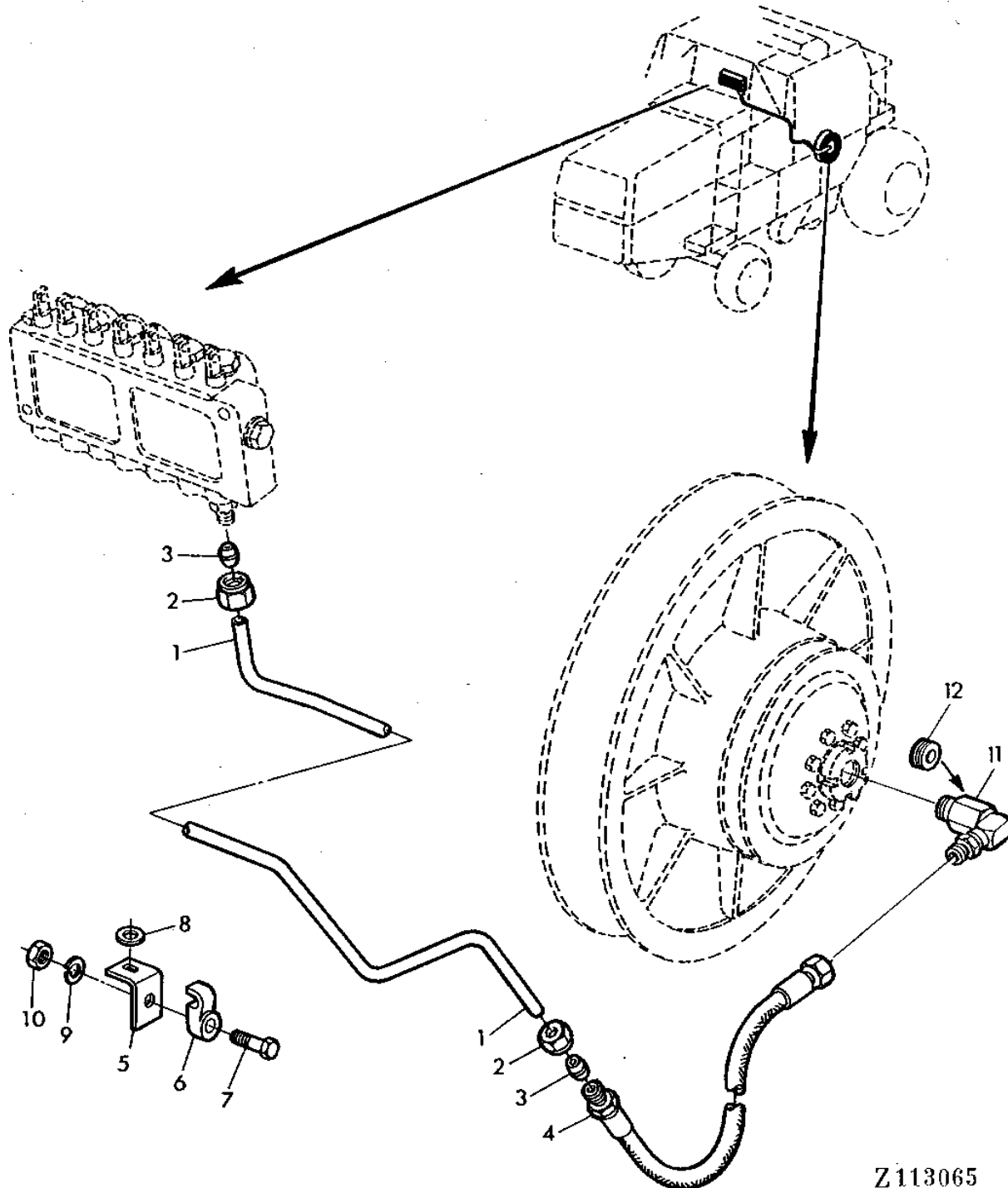

Z113065

2E18

HYDRAULIC SYSTEM

VARIABLE DRIVE WITH CENTER OIL SUPPLY FOR BEATER HYDRAULIC LINE - CONTINUED

KEY	PART NO.	PART NAME	QTY	SERIAL NO.	REMARKS
1	AZ35607	OIL LINE	1		INCL.KEYS 2,3
2	Z32974	TUBE NUT	2		
3	Z51240	SLEEVE FITTING	2		(SUB FOR Z32995)
4	AZ16228	HYDRAULIC HOSE	1		
5	Z32683	ANGLE	2		
6	Z34861	CLAMP	2		
7	19M7286	CAP SCREW	AR		M6 X 25
8	24M7036	WASHER	AR		9 X 16 X 1.600 MM
9	12M7012	LOCK WASHER	AR		6.100 MM
10	14M7027	NUT	AR		M6
11	AZ31666	ELBOW FITTING	1		
12	AZ40347	SEAL	1		

2E19

HYDRAULIC SYSTEM

Z109246 -UN-01JAN94

CUTTING PLATFORM PRESSURE INDICATOR HOSE

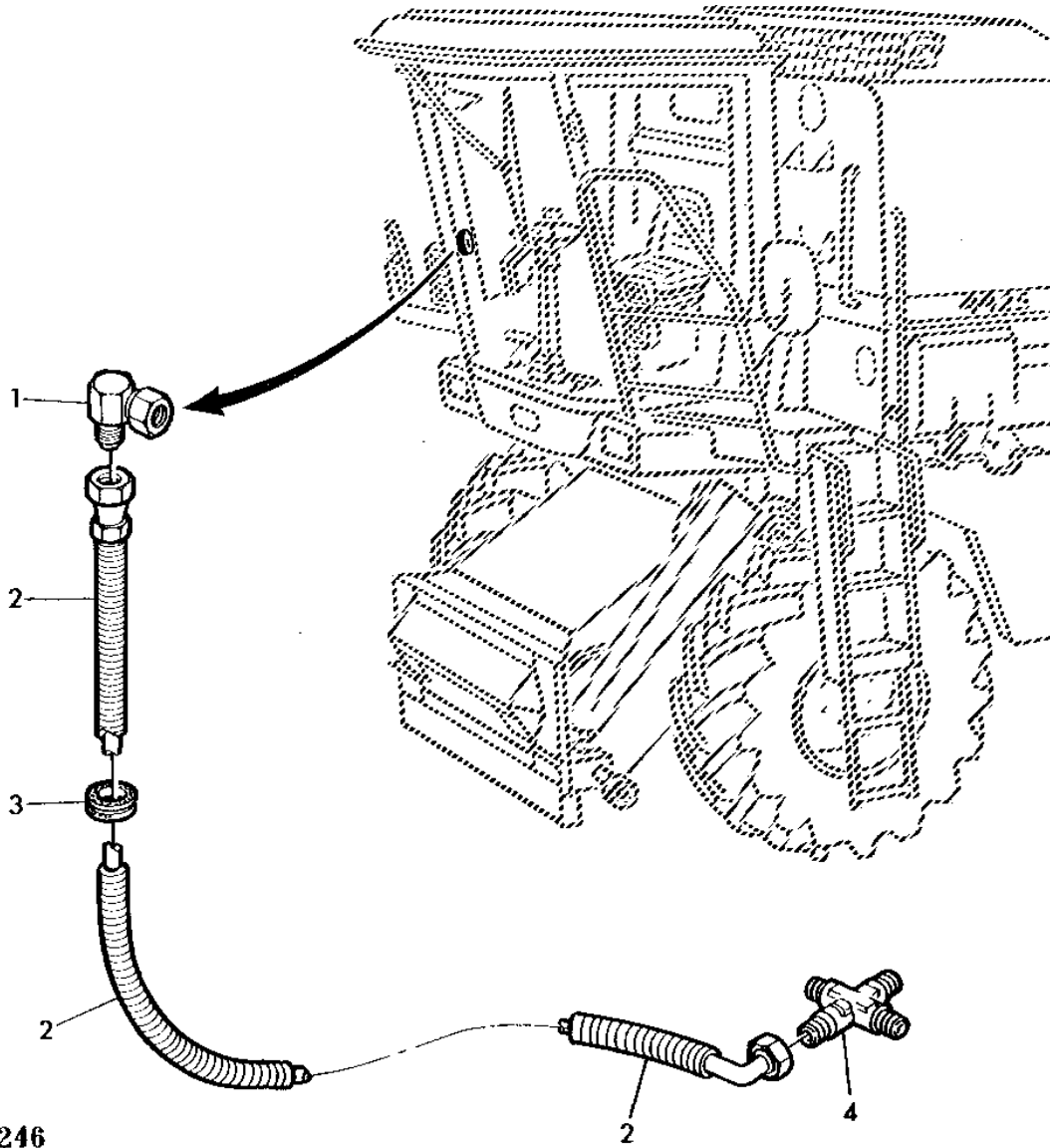

Z 109246

2E20

HYDRAULIC SYSTEM

CUTTING PLATFORM PRESSURE INDICATOR HOSE - CONTINUED

KEY	PART NO.	PART NAME	QTY	SERIAL NO.	REMARKS
1	AZ32732	ELBOW FITTING	1		
2	AZ32733	HOSE	1		
3	GROMMET	1		NOT SUPPLIED SEPARATELY
4	Z33631	FITTING	1		

2E21

HYDRAULIC SYSTEM

Z109247 -UN-01JAN94

REEL DRIVE HYDRAULIC PUMP

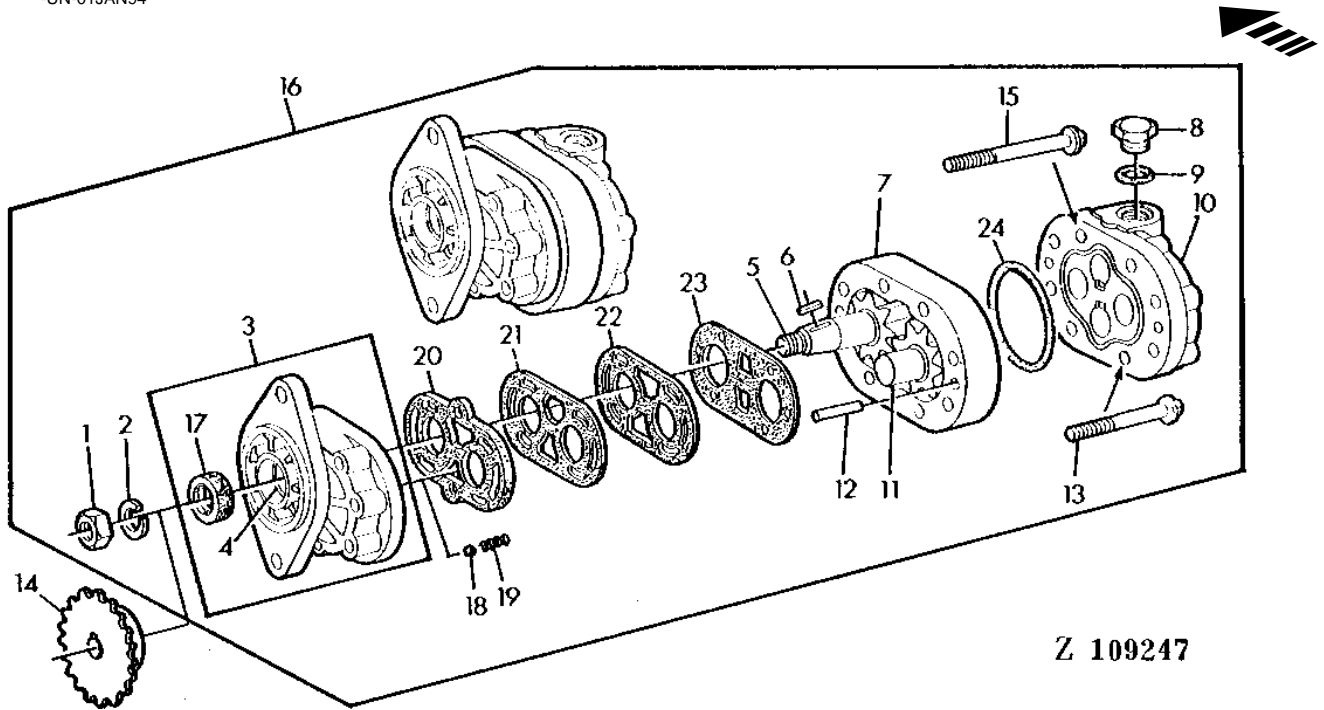

Z 109247

KEY	PART NO.	PART NAME	QTY	SERIAL NO.	REMARKS
1	14H812	NUT	1	3/8"	
2	12M7013	LOCK WASHER	1	10.200 MM	
3	AT12111	HOUSING	1		
4	HOUSING	1		(NOT SUPPLIED SEPARATELY)(ORDER AT12111)
5	AE36861	STEERING GEAR	1		
6	N34986	SHAFT KEY	1		
7	H65661	HOUSING	1		
8	R51031	FITTING	1		(ALSO ORDER R28782)
9	R28782	O-RING	1		
10	AH66645	PLATE	1		
11	AH66646	GEAR	1		
12	E61860	DOWEL PIN	2		
13	T12966	CAP SCREW	4		
14	Z44815	CHAIN SPROCKET	1	Z = 19	
15	H63061	BOLT	4		
16	AH66400	HYDRAULIC PUMP	1		
17	AH15442	SEAL	1	(KIT AH66648)	
18	H22694	BALL	2	(KIT AH66648)	
19	H22695	SPRING	2	(KIT AH66648)	
20	SEAL	1	(KIT AH66648)	
21	GASKET	1	(KIT AH66648)	
22	T12958	GASKET	1	(KIT AH66648)	
23	DIAPHRAGM	1	(KIT AH66648)	
24	O-RING	1	(KIT AH66648)	

2E22

HYDRAULIC SYSTEM

Z107826 -UN-01JAN94

GASKET SET FOR REEL DRIVE HYDRAULIC PUMP

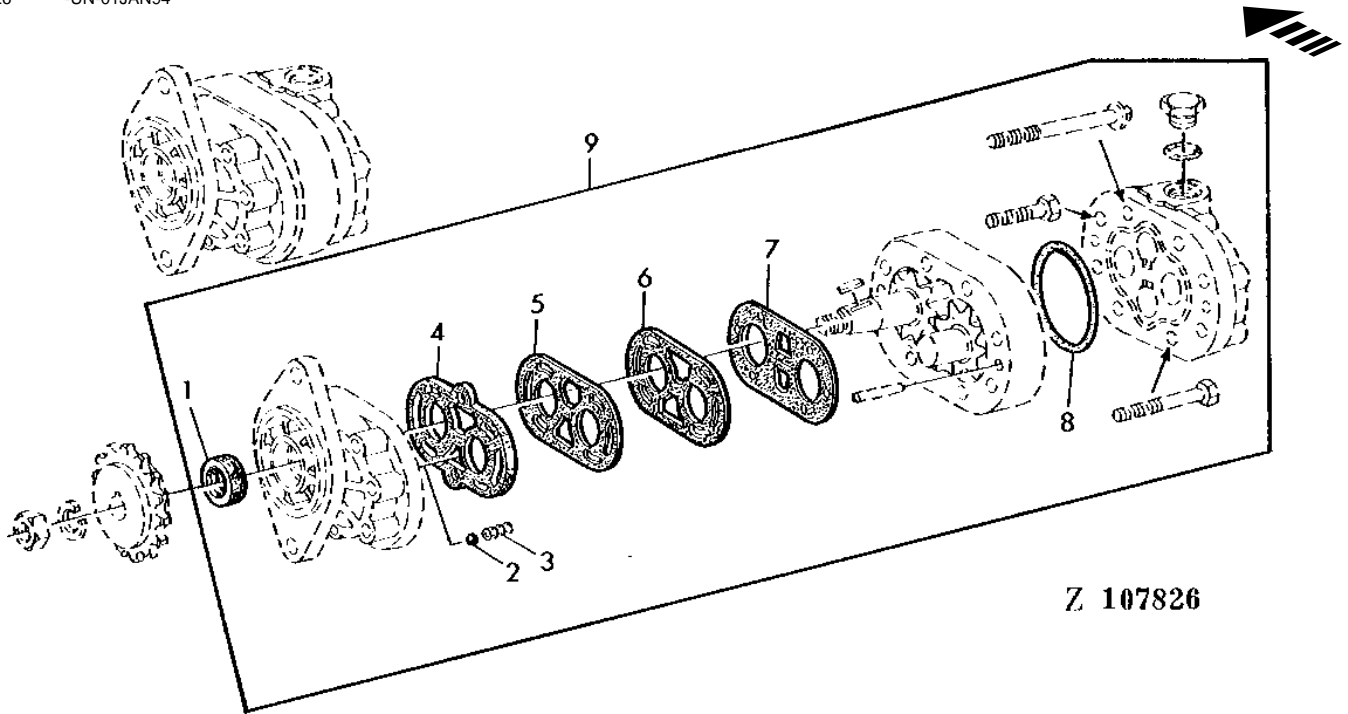

Z 107826

KEY	PART NO.	PART NAME	QTY	SERIAL NO.	REMARKS
1	AH15442	SEAL	1		
2	H22694	BALL	2		
3	H22695	SPRING	2		
4	SEAL	1		
5	GASKET	1		
6	T12958	GASKET	1		
7	DIAPHRAGM	1		
8	O-RING	1		
9	AH66648	KIT	1		

2E23

HYDRAULIC SYSTEM

Z109249 -UN-01JAN94

REEL DRIVE FITTINGS AND HYDRAULIC RESERVOIR

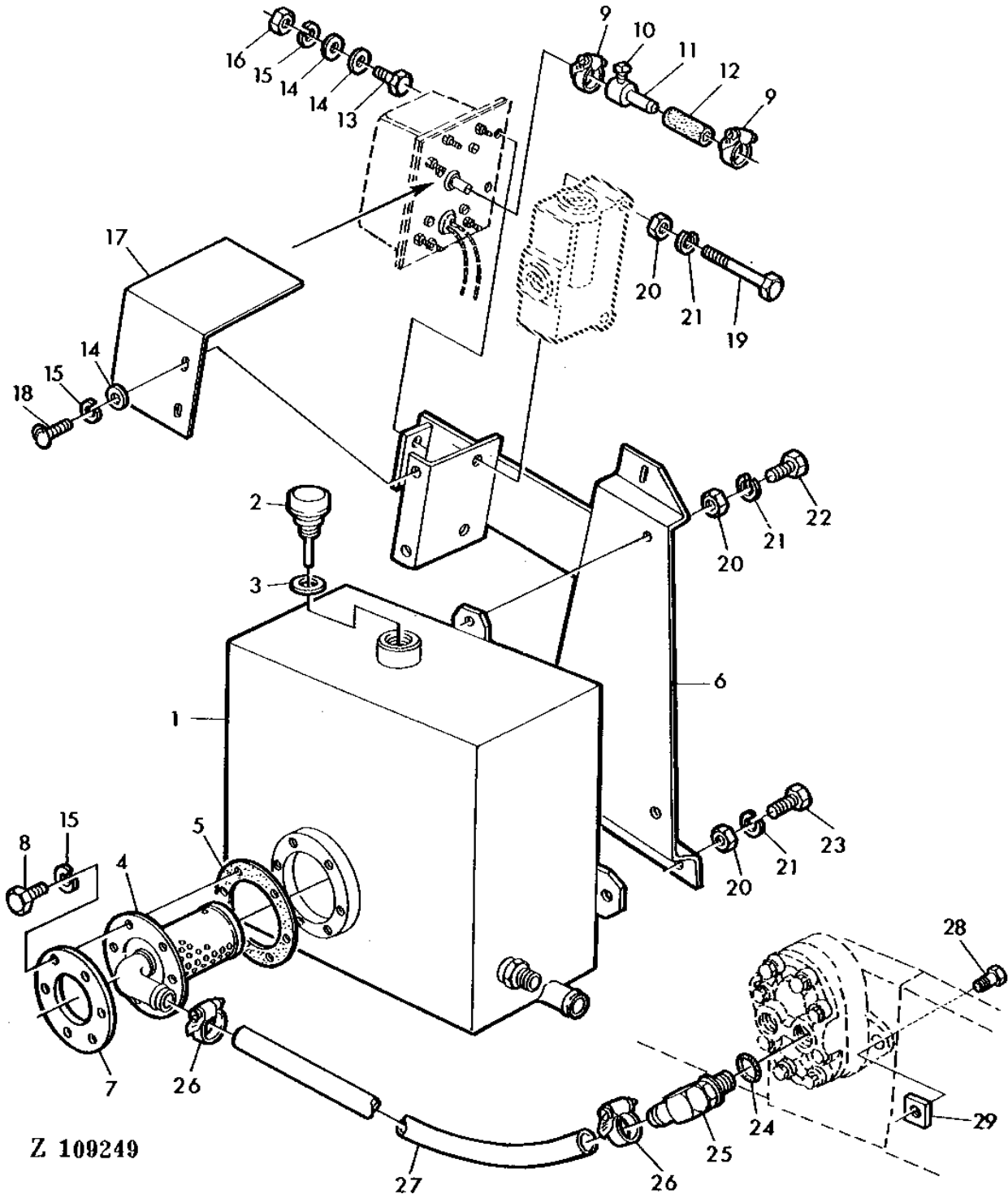

Z 109249

2E24

HYDRAULIC SYSTEM

REEL DRIVE FITTINGS AND HYDRAULIC RESERVOIR - CONTINUED

KEY	PART NO.	PART NAME	QTY	SERIAL NO.	REMARKS
1	AZ32229	HYDRAULIC RESERVOIR	1		
2	AL17552	BREATHER	1		
3	51M4247	RING	1		30,300 X 35,900 X 2MM
4	AZ25027	FILTER	1		
5	Z26828	GASKET	1		
6	AZ30096	SUPPORT	1		
7	Z26827	WASHER	1		
8	19M7077	CAP SCREW	AR		M6 X 20
9	AR21836	CLAMP	2		
10	22H906	SET SCREW	1		1/4" X 1/2"
11	H97941	ADAPTER	1		
12	H97942	HOSE	1		
13	19M7286	CAP SCREW	AR		M6 X 25
14	24M7088	WASHER	AR		6.600 X 12 X 1.600 MM
15	12M7012	LOCK WASHER	AR		6.100 MM
16	14M7027	NUT	AR		M6
17	Z41710	GUARD	1		
18	21M7031	SCREW	AR		M6 X 15
19	19M7270	CAP SCREW	2		M8 X 65
20	14M7029	NUT	AR		M8
21	12M7008	LOCK WASHER	AR		8.100 MM
22	19M7139	CAP SCREW	AR		M8 X 20
23	19M7163	CAP SCREW	AR		M8 X 25
24	U12547	O-RING	1		
25	AR68999	ELBOW FITTING	1		
26	Z26822	CLAMP	2		
27	Z36049	HOSE	1		
28	19M7168	CAP SCREW	2		M10 X 30
29	Z26792	NUT	2		

2E25

HYDRAULIC SYSTEM

Z107829 -UN-01JAN94

HYDROSTATIC REEL DRIVE FLOW CONTROL VALVE

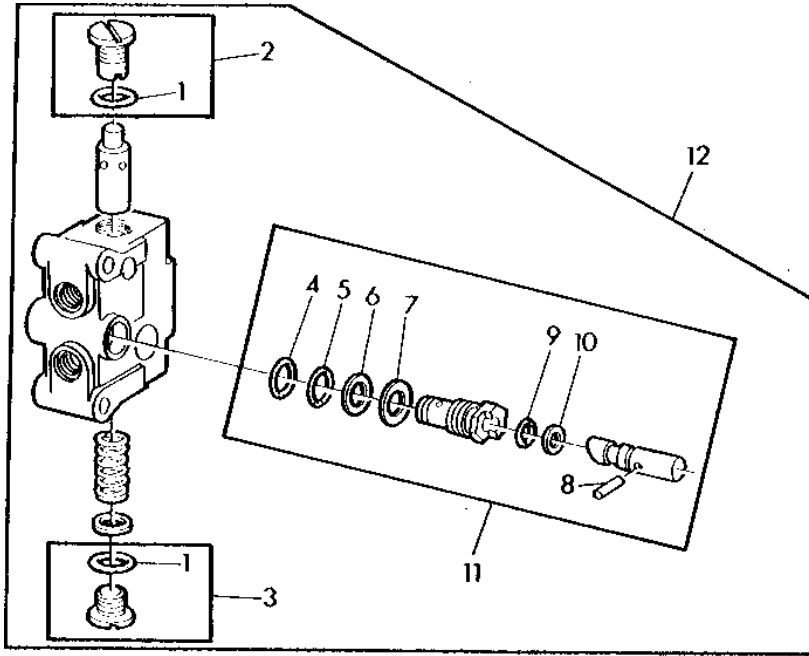

Z 107829

KEY	PART NO.	PART NAME	QTY	SERIAL NO.	REMARKS
1	H63289	O-RING	2		KIT AH81167
2	AH81165	PLUG	1		
3	AH78760	DRAIN PLUG	1		
4	R28776	O-RING	1		KIT AH81167
5	R375R	O-RING	1		KIT AH81167
6	H63357	BACK-UP RING	1		KIT AH81167
7	H80404	SHIM	1		
8	H101370	GROOVE PIN	1		
9	P51212	O-RING	1		KIT AH81167
10	T27624	BACK-UP RING	1		KIT AH81167
11	AH122354	KIT	1		
12	AH122371	CHECK VALVE	1		

2F1

HYDRAULIC SYSTEM

Z107830 -UN-01JAN94

HYDROSTATIC REEL DRIVE FLOW CONTROL VALVE REPAIR KIT

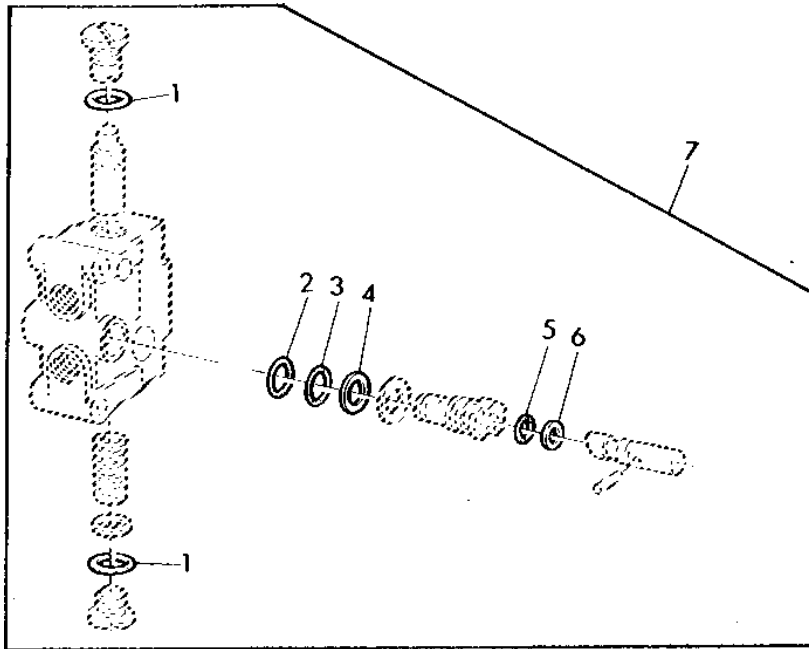

Z 107830

KEY	PART NO.	PART NAME	QTY	SERIAL NO.	REMARKS
1	H63289	O-RING	2		
2	R28776	O-RING	1		
3	R375R	O-RING	1		
4	H63357	BACK-UP RING	1		
5	P51212	O-RING	1		
6	T27624	BACK-UP RING	1		
7	AH81167	SEAL KIT	1		

2F2

HYDRAULIC SYSTEM

Z107831 -UN-01JAN94

HYDROSTATIC REEL DRIVE MOTOR

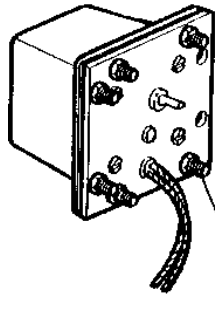

Z 107831

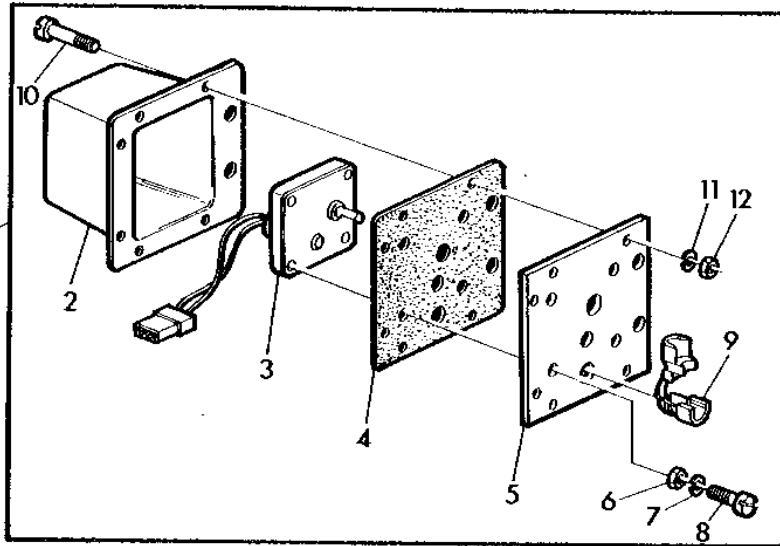

KEY	PART NO.	PART NAME	QTY	SERIAL NO.	REMARKS
1	AH94131	ACTUATOR	1		
2	H95195	COVER	1		
3	AH92897	MOTOR	1		
4	H95192	GASKET	1		
5	H95191	PLATE	1		
6	14H605	NUT	4	0.164"	
7	12H315	LOCK WASHER	4	0.164"	
8	21H1376	SCREW	4	0.164" X 1-1/4"	
9	H95560	GROMMET	1		
10	21H1353	SCREW	6	0.138" X 3/4"	
11	12H314	LOCK WASHER	6	0.138"	
12	14H1026	NUT	6	0.138"	

MEMORANDA

2F3

HYDRAULIC SYSTEM

Z111110 -UN-01JAN94

HYDROSTATIC REEL DRIVE, HYDRAULIC LINES AND HOSES

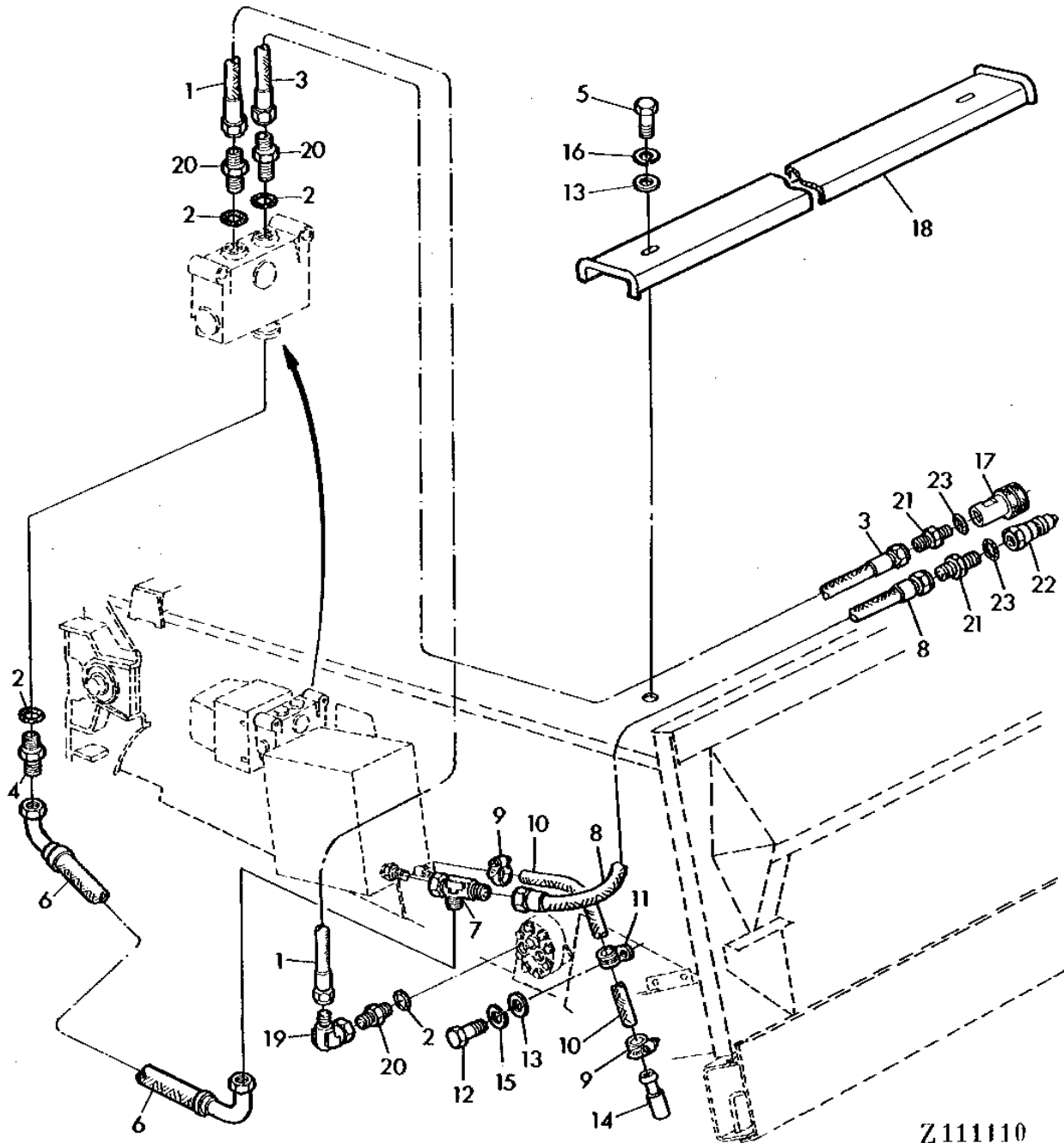

Z111110

2F4

HYDRAULIC SYSTEM

HYDROSTATIC REEL DRIVE, HYDRAULIC LINES AND HOSES - CONTINUED

KEY	PART NO.	PART NAME	QTY	SERIAL NO.	REMARKS
1	AZ36655	HYDRAULIC HOSE	1		SUB. FOR AZ30094
2	R26906	O-RING	4		
3	AZ35342	HYDRAULIC HOSE	1		
4	Z37461	FITTING	1		
5	19M7323	CAP SCREW	2		M8 X 40
6	AZ36966	OIL LINE	1		SUB. FOR AZ30097
7	AZ26403	TEE FITTING	1		
8	AZ35341	HYDRAULIC HOSE	1		
9	Z26822	CLAMP	2		
10	Z46100	HOSE	1		I.D. = 17MM X 500MM (0.67" I.D. X 19.69") LONG, (SUB FOR Z28156)
11	AH77924	CLIP	1		
12	19M3128	CAP SCREW	1		M8 X 18
13	24M7036	WASHER	1		9 X 16 X 1.600 MM
14	Z44819	PIPE PLUG	1		
15	12M7008	LOCK WASHER	1		8.100 MM
16	12M7098	LOCK WASHER	2		8.100 MM
17	AH75167	HYD. QUICK-CONNECT COUPLER	1		
18	Z44833	SHIELD	1		
19	AH77612	ELBOW FITTING	1		
20	R27270	FITTING	3		
21	H63597	ADAPTER	2		
22	AR94522	INTERNAL HALF COUPLER	1		
23	R26375	O-RING	2		

2F5

HYDRAULIC SYSTEM

Z115412

-UN-01JAN94

HYDROSTATIC REEL DRIVE - MODIFICATION PARTS FOR 900 SERIES CUTTING PLATFORMS

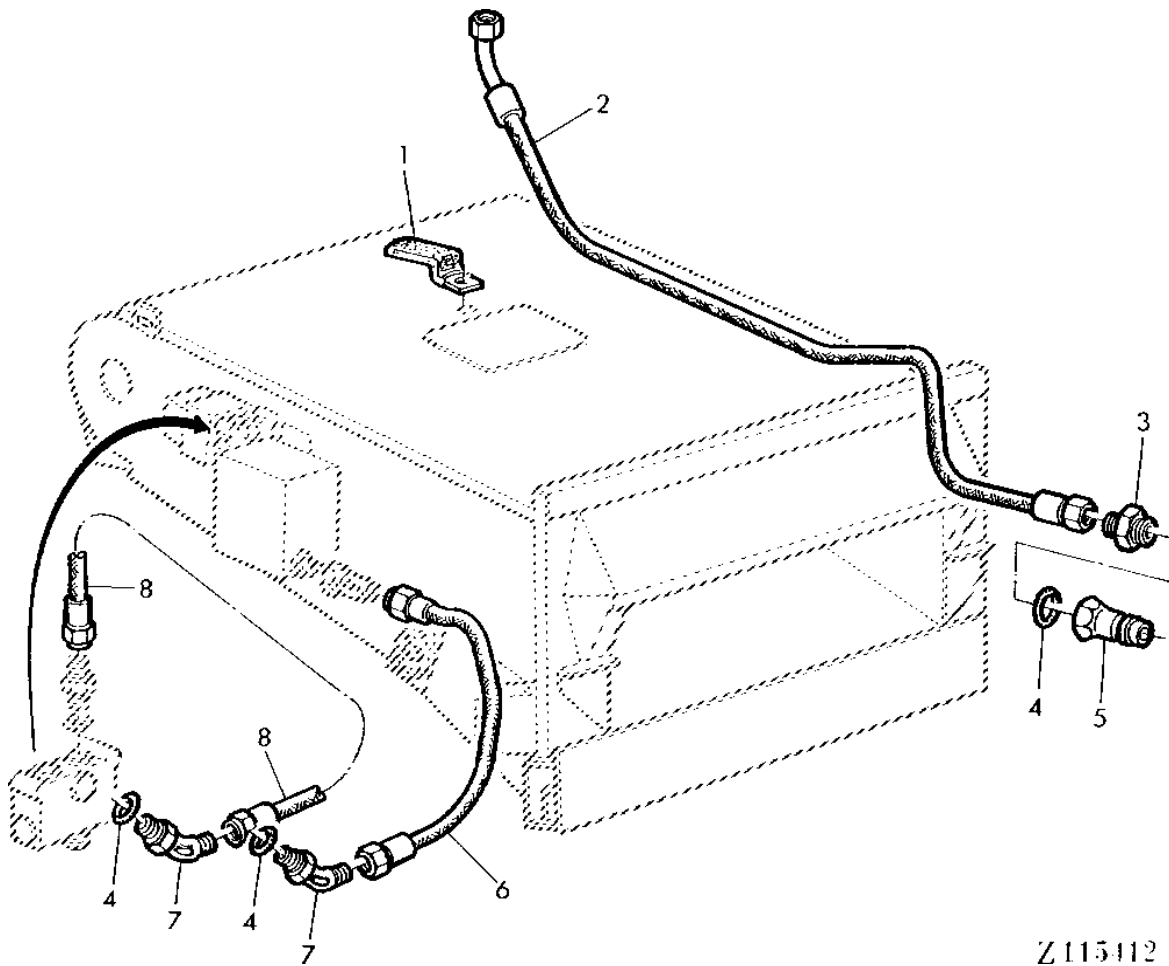

Z115412

2F6

HYDRAULIC SYSTEM

HYDROSTATIC REEL DRIVE - MODIFICATION PARTS FOR 900 SERIES CUTTING PLATFORMS - CONTINUED					
KEY	PART NO.	PART NAME	QTY	SERIAL NO.	REMARKS
1	AH78124	CLIP	1		
2	AZ40556	HYDRAULIC HOSE	1		2500MM(98.43") LONG
3	Z51706	ADAPTER	1		
4	R26375	O-RING	3		
5	AR94522	INTERNAL HALF COUPLER	1		
6	AZ40554	HYDRAULIC HOSE	1		1100MM(43.31") LONG
7	AT35599	ELBOW FITTING	2		
8	AZ40553	HYDRAULIC HOSE	1		1600MM(63.00") LONG

2F7

HYDRAULIC SYSTEM

Z107835 -UN-01JAN94

CUTTING PLATFORM, COUPLER

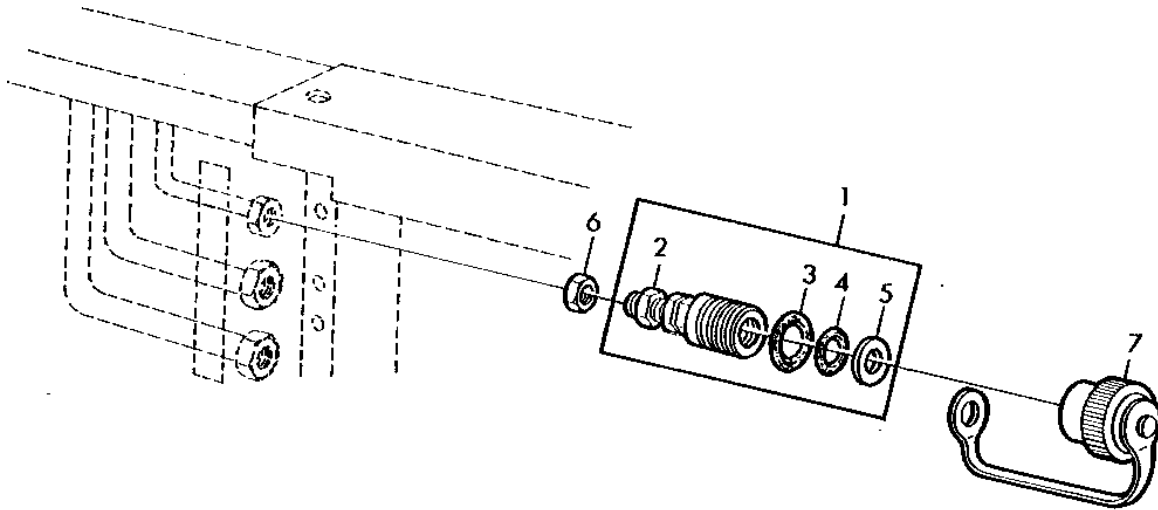

Z 107835

KEY	PART NO.	PART NAME	QTY	SERIAL NO.	REMARKS
1	AZ34272	EXTERNAL HALF COUPLER	1		
2	14H812	NUT	1		
3	Z29863	O-RING	1		
4	Z29864	O-RING	1		
5	Z29865	BACK-UP RING	1		
6	14H832	NUT	1		
7	Z29904	COVER	1		

MEMORANDA

MEMORANDA

2F12

SEPARATOR SHELL

Z109258

-UN-01JAN94

TRAVERSE BRACKET AND SUPPORTS

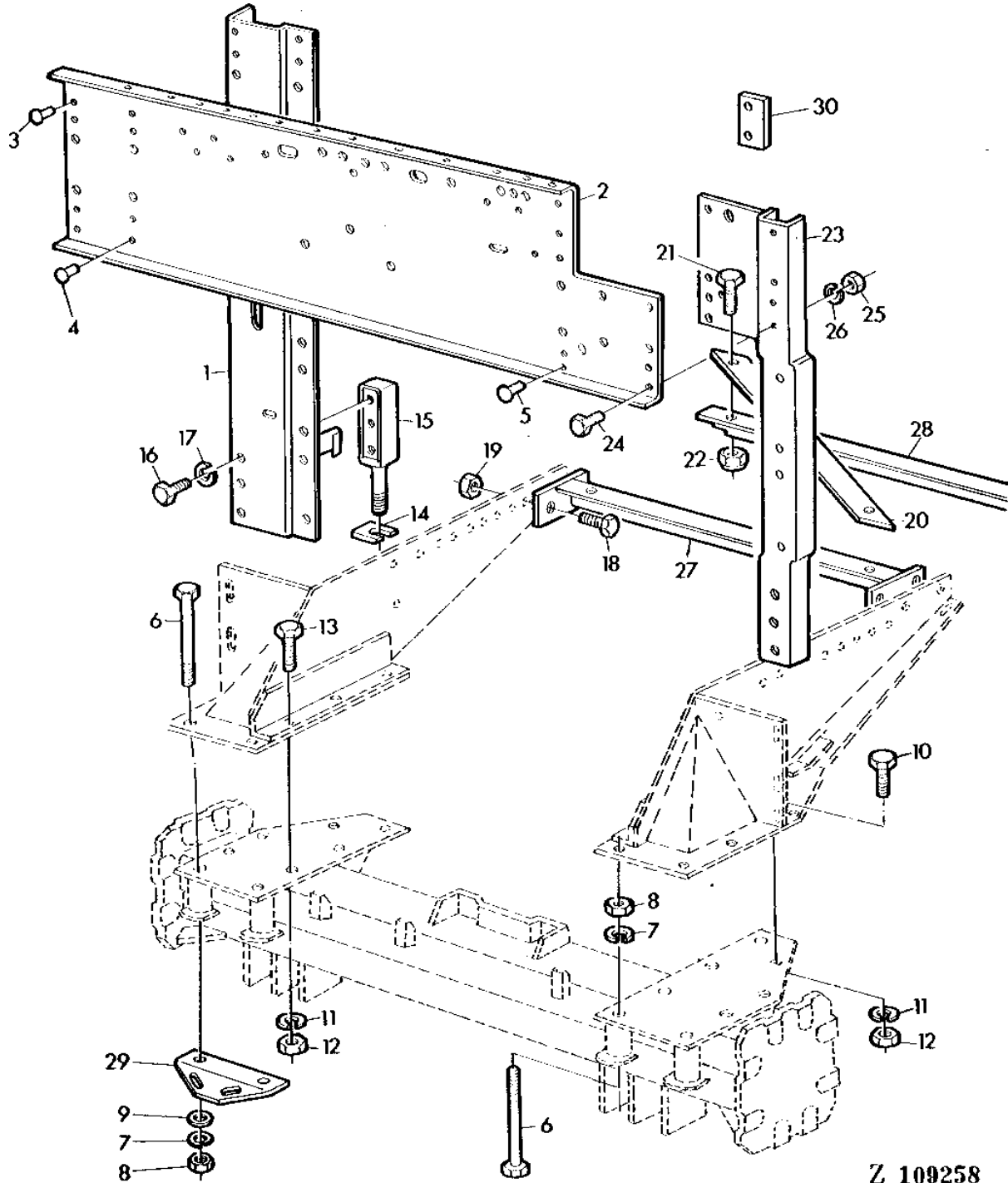

Z 109258

2F13

SEPARATOR SHELL

TRAVERSE BRACKET AND SUPPORTS - CONTINUED

KEY	PART NO.	PART NAME	QTY	SERIAL NO.	REMARKS
1	AZ35352	SUPPORT	1		
2	Z47534	SHEET	1		(SUB FOR Z44772)
3	16M2547	RIVET	AR		8 X 20 MM
4	16M2550	RIVET	AR		8 X 28 MM
5	16M2549	RIVET	AR		8 X 25 MM
6	19M7645	SCREW	6		M20 X 200
7	12M7039	LOCK WASHER	8		20.200 MM
8	14M7144	NUT	8		M20
9	Z26239	WASHER	AR		
10	19M7488	CAP SCREW	2		M16 X 40
11	12M7017	LOCK WASHER	4		16.200 MM
12	14M7142	NUT	4		M16
13	19M7480	CAP SCREW	2		M16 X 55
14	Z25823	SHIM	AR		
15	Z11076	HOLDER	2		
16	19M7387	CAP SCREW	6		M12 X 40
17	12M7014	LOCK WASHER	6		12.200 MM
18	19M7169	CAP SCREW	4		M10 X 35
19	14M7167	LOCK NUT	4		M10
20	Z20657	BRACE	2		
21	19M7268	CAP SCREW	4		M12 X 25
22	14M7168	LOCK NUT	4		M12
23	AZ34057	BRACE	1		
24	19M7139	CAP SCREW	AR		M8 X 20
25	14M7029	NUT	AR		M8
26	12M7008	LOCK WASHER	AR		8.100 MM
27	AZ26689	BRACE	1		
28	Z20653	BRACE	1		
29	Z45101	STRAP	2		
30	Z21841	STRAP	2		

2F14

SEPARATOR SHELL

Z109259 -UN-01JAN94

FRONT AXLE SUPPORT

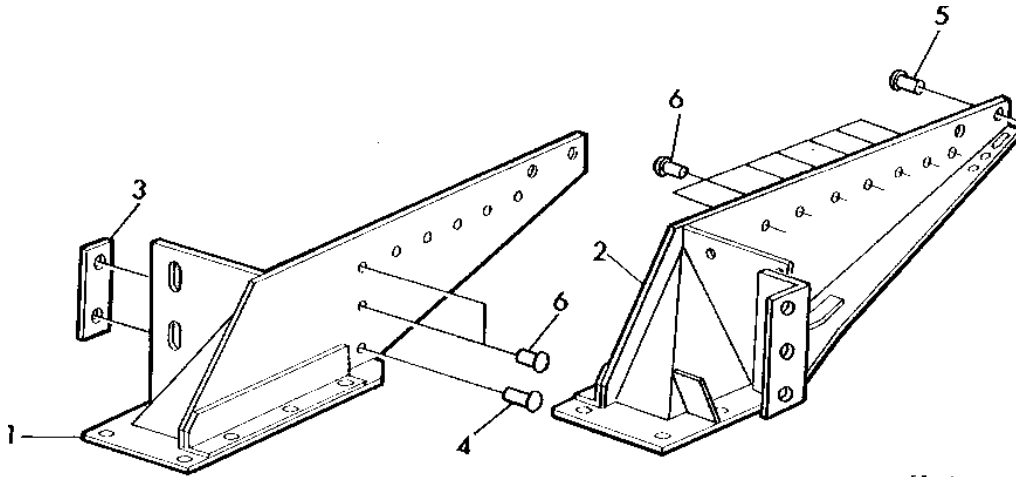

Z 109259

KEY	PART NO.	PART NAME	QTY	SERIAL NO.	REMARKS
1	AZ29728	BRACKET	1	R.H.	
2	AZ29729	BRACKET	1	L.H.	
3	Z33827	PLATE	2		
4	16M1533	RIVET	AR	10 X 38 MM	
5	16M1530	RIVET	AR	10 X 32 MM	
6	16M1529	RIVET	AR	10 X 30 MM	

2F15

SEPARATOR SHELL

Z107846 -UN-01JAN94

TOOL BOX WITH SUPPORT

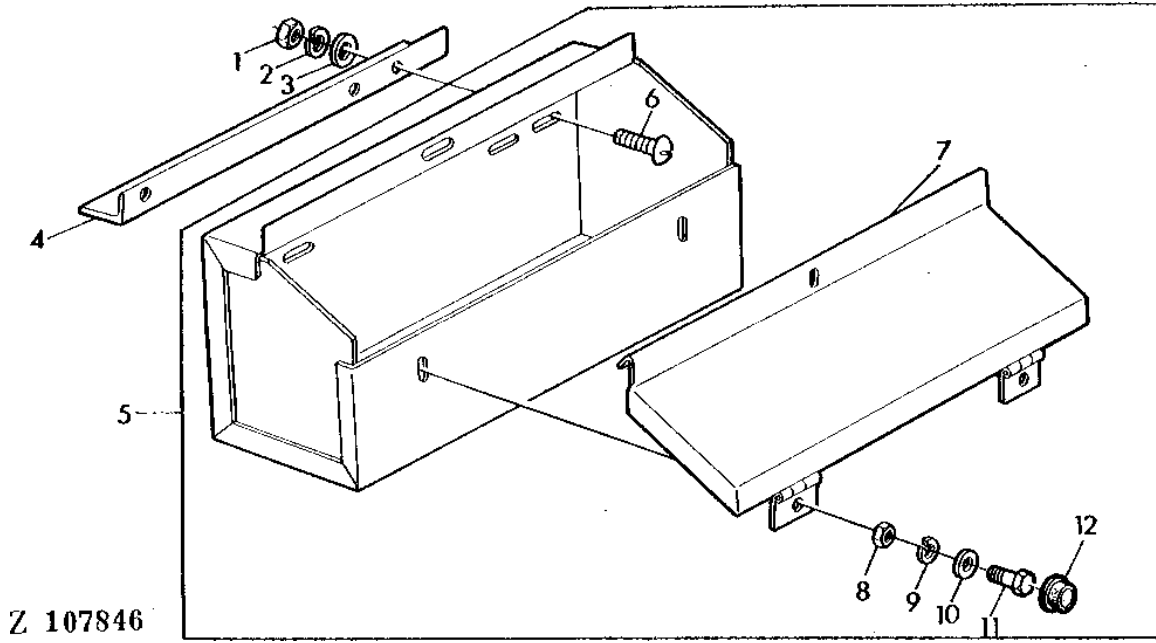

KEY	PART NO.	PART NAME	QTY	SERIAL NO.	REMARKS
1	14M7029	NUT	AR	M8	
2	12M7008	LOCK WASHER	AR	8.100 MM	
3	24M7036	WASHER	AR	9 X 16 X 1.600 MM	
4	Z34718	ANGLE	1		
5	AZ37936	TOOLBOX	1	(SUB FOR AZ33140)	
6	21M7089	SCREW	AR	M8 X 20	
7	AZ13745	COVER	1		
8	14M7027	NUT	AR	M6	
9	12M7012	LOCK WASHER	AR	6.100 MM	
10	24M7088	WASHER	AR	6.600 X 12 X 1.600 MM	
11	21M7087	SCREW	AR	M6 X 12	
12	Z26168	PLUG	2		

2F16

SEPARATOR SHELL

Z109260

-UN-01JAN94

SIDE SHEETS, RIGHT-HAND

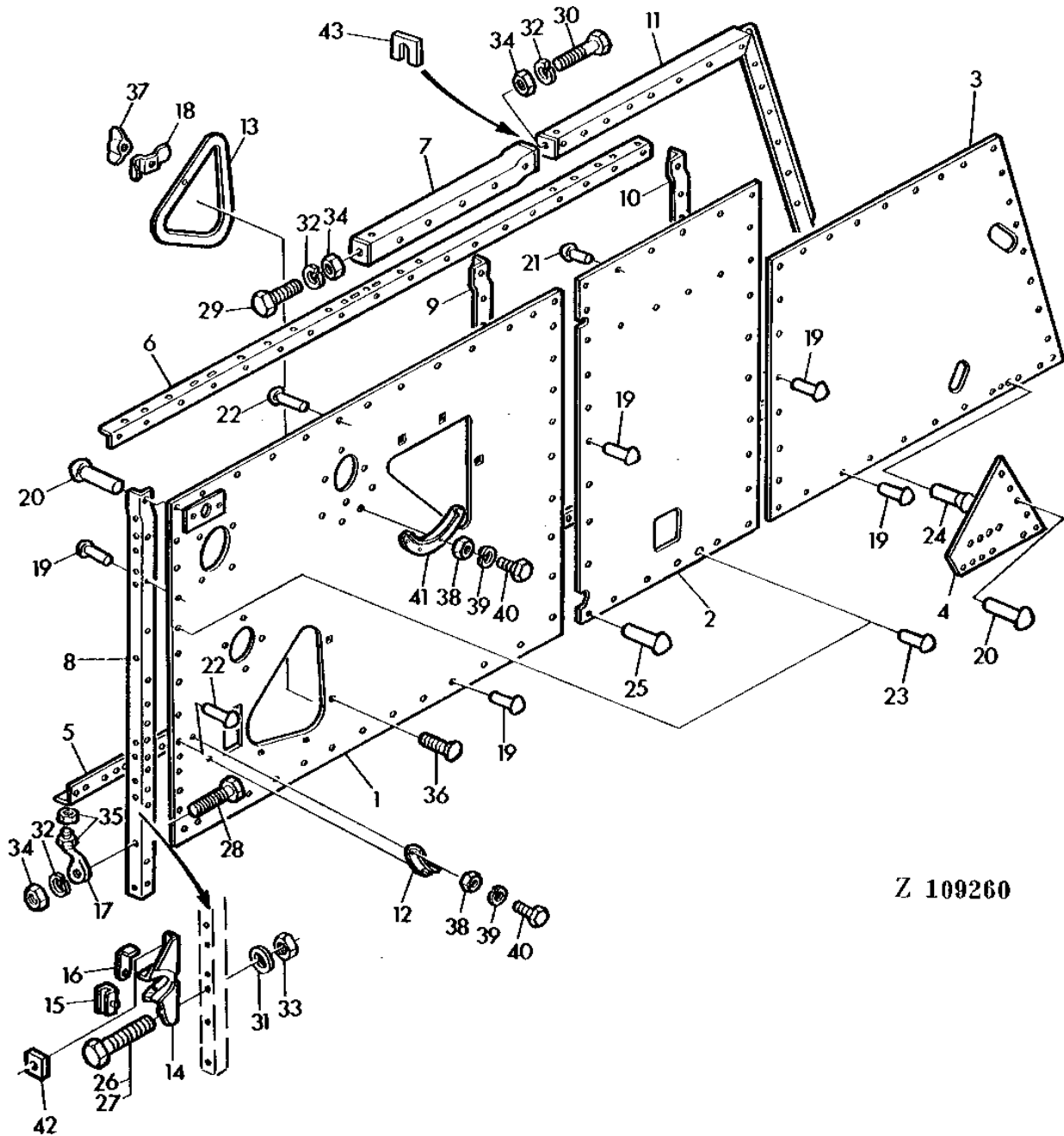

Z 109260

2F17

SEPARATOR SHELL

SIDE SHEETS, RIGHT HAND - CONTINUED

KEY	PART NO.	PART NAME	QTY	SERIAL NO.	REMARKS
1	AZ33557	SIDE WALL	1		
2	Z33832	SIDE WALL	1		
3	Z33839	SIDE WALL	1		
4	Z32673	SIDE WALL	1		
5	Z33804	ANGLE	1		
6	Z33829	ANGLE	1		
7	AZ23101	FRAME	1		
8	Z37786	ANGLE	1		
9	Z43527	BRACE	1		
10	Z33841	ANGLE	1		
11	AZ22752	FRAME	1		
12	Z20912	DEFLECTOR	1		
13	Z20917	COVER	2		
14	Z11505	HANGER	1		
15	Z11503	RETAINER	1		
16	Z43955	LATCH	1		
17	Z20915	BRACKET	1		
18	Z20367	CLAMP	7		
19	AZ32299	PACKAGE OF RIVETS	AR		PKG. OF (100)
20	16M1528	RIVET	AR		10 X 28 MM
21	16M4701	RIVET	AR		6 X 15 MM
22	16M2526	RIVET	AR		6 X 22 MM
23	16M6724	RIVET	AR		6 X 18 MM
24	16M7076	RIVET	AR		10 X 32 MM
25	16M1527	RIVET	AR		10 X 26 MM
26	19M7639	CAP SCREW	3		M16 X 180
27	19M7368	CAP SCREW	3		M16 X 50
28	19M7169	CAP SCREW	AR		M10 X 35
29	19M7167	CAP SCREW	AR		M10 X 25
30	19M7168	CAP SCREW	AR		M10 X 30
31	L18889	WASHER	AR		
32	12M7013	LOCK WASHER	AR		10.200 MM
33	14M7170	LOCK NUT	AR		M16
34	14M7140	NUT	AR		M10
35	14M7031	NUT	AR		M12
36	03M7054	BOLT	AR		M8 X 20
37	14M7020	WING NUT	AR		M8
38	14M7027	NUT	AR		M6
39	12M7012	LOCK WASHER	AR		6.100 MM
40	19M7159	CAP SCREW	AR		M6 X 15
41	Z20913	STRIPPER	1		
42	Z43956	NUT	2		
43	Z22027	STRAP	3		

2F18

SEPARATOR SHELL

Z109261

-UN-01JAN94

SIDE SHEETS, LEFT-HAND

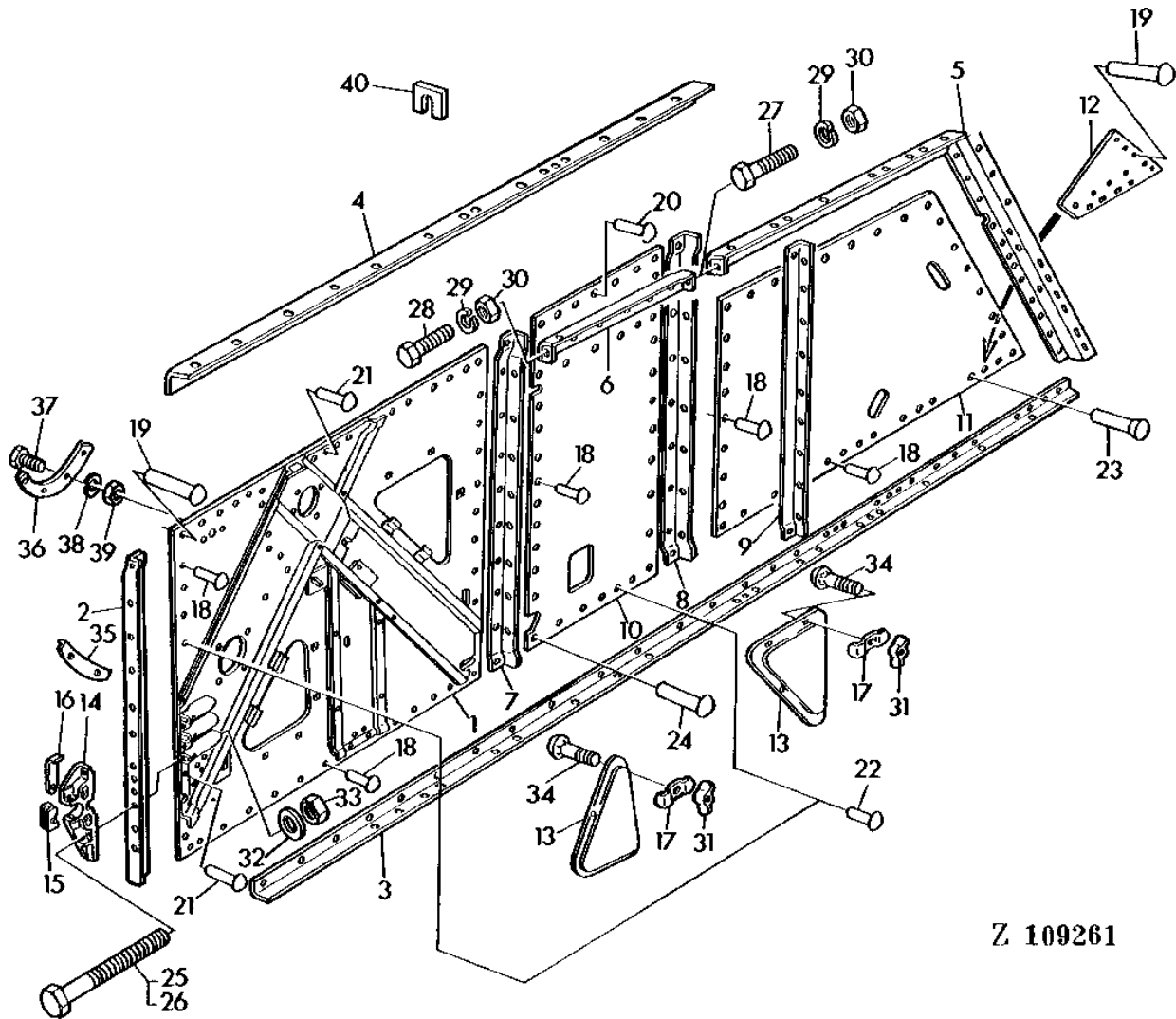

Z 109261

2F19

SEPARATOR SHELL

SIDE SHEETS, LEFT-HAND - CONTINUED

KEY	PART NO.	PART NAME	QTY	SERIAL NO.	REMARKS
1	AZ33558	SIDE WALL	1		
2	Z37785	ANGLE	1		
3	Z33805	ANGLE	1		
4	Z33828	ANGLE	1		
5	AZ22753	FRAME	1		
6	AZ10470	FRAME	1		
7	Z43532	BRACE	1		
8	Z33842	ANGLE	1		
9	Z33840	ANGLE	1		
10	Z33832	SIDE WALL	1		
11	Z33839	SIDE WALL	1		
12	Z32672	SIDE WALL	1		
13	Z20917	COVER	2		
14	Z11504	HANGER	1		
15	Z11503	RETAINER	1		
16	Z43955	LATCH	1		
17	Z20367	CLAMP	7		
18	AZ32299	PACKAGE OF RIVETS	AR		PKG. OF (100)
19	16M1528	RIVET	AR		10 X 28 MM
20	16M4701	RIVET	AR		6 X 15 MM
21	16M2526	RIVET	AR		6 X 22 MM
22	16M6724	RIVET	AR		6 X 18 MM
23	16M7076	RIVET	AR		10 X 32 MM
24	16M1527	RIVET	AR		10 X 26 MM
25	19M7500	CAP SCREW	3		M16 X 170
26	19M7368	CAP SCREW	AR		M16 X 50
27	19M7168	CAP SCREW	AR		M10 X 30
28	19M7167	CAP SCREW	AR		M10 X 25
29	12M7013	LOCK WASHER	AR		10.200 MM
30	14M7140	NUT	AR		M10
31	14M7020	WING NUT	AR		M8
32	L18889	WASHER	AR		
33	14M7170	LOCK NUT	AR		M16
34	03M7054	BOLT	AR		M8 X 20
35	Z20912	DEFLECTOR	1		
36	Z20913	STRIPPER	1		
37	19M7159	CAP SCREW	AR		M6 X 15
38	12M7012	LOCK WASHER	AR		6.100 MM
39	14M7027	NUT	AR		M6
40	Z22027	STRAP	3		

2F20

SEPARATOR SHELL

Z111099 -UN-01JAN94

REAR HOOD

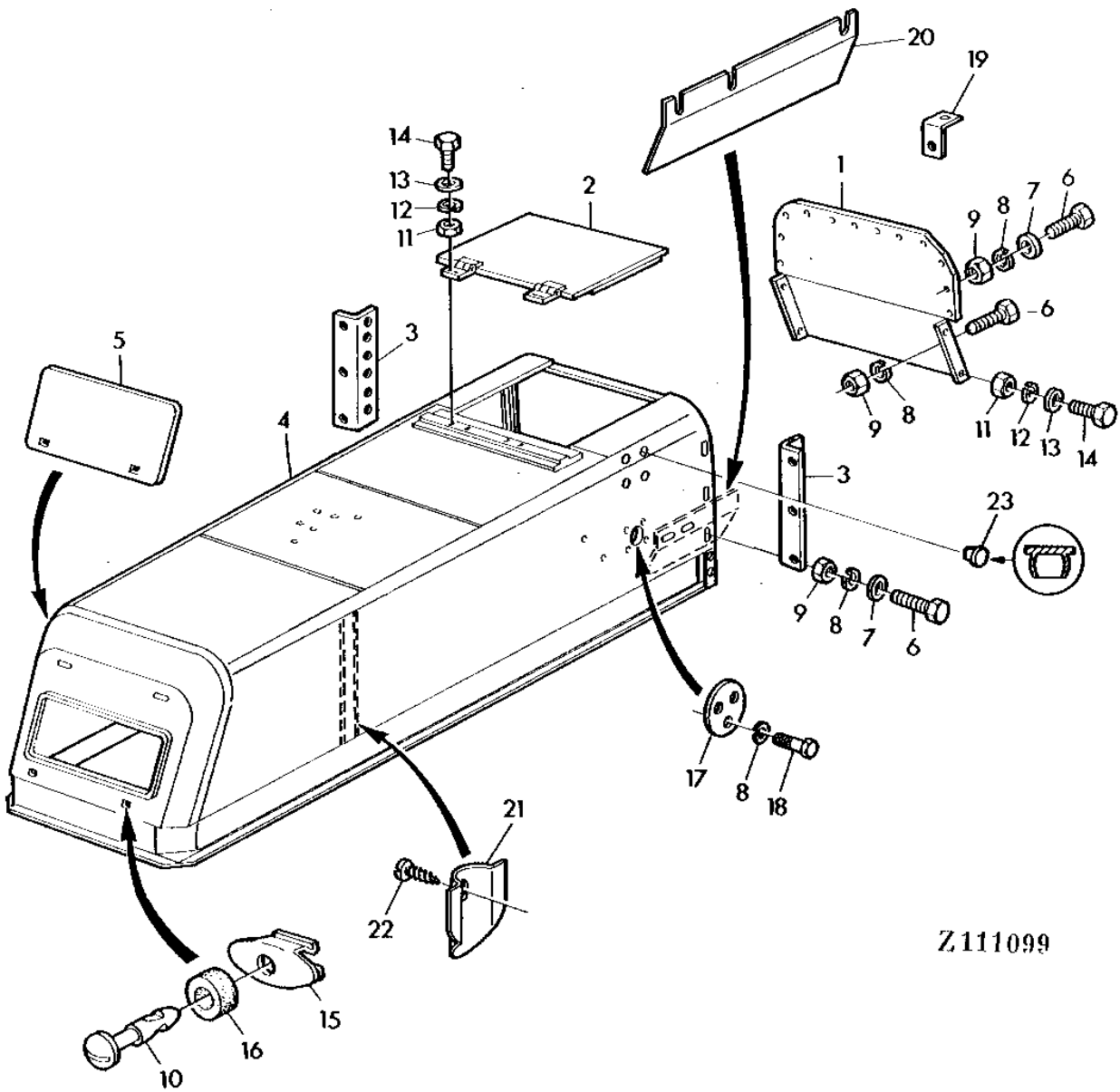

Z111099

2F21

SEPARATOR SHELL

REAR HOOD - CONTINUED

KEY	PART NO.	PART NAME	QTY	SERIAL NO.	REMARKS
1	Z43744	SIDE WALL	1		
2	AZ22493	COVER	1		
3	Z33604	ANGLE	2		
4	AZ29811	HOOD	1		(SUB FOR AZ35596)
5	AZ23016	COVER	2		
6	19M7139	CAP SCREW	AR	M8 X 20	
7	24M7036	WASHER	AR	9 X 16 X 1.600 MM	
8	12M7008	LOCK WASHER	AR	8.100 MM	
9	14M7029	NUT	AR	M8	
10	Z34331	LATCH	2		
11	14M7027	NUT	AR	M6	
12	12M7012	LOCK WASHER	AR	6.100 MM	
13	Z26250	WASHER	AR		
14	19M7375	CAP SCREW	AR	M6 X 18	
15	Z34332	LATCH	2		
16	Z34333	GROMMET	2		
17	Z40445	COVER	1		
18	19M7162	CAP SCREW	2	M8 X 16	
19	Z27446	HOLDER	1		
20	Z45254	GUARD	1		
21	Z45253	GUARD	1		
22	37M7117	SCREW	1	4,8 X 9,5MM	
23	Z31472	PLUG	4	9,5MM (3/8")	

2F22

SEPARATOR SHELL

Z115204 -UN-01JAN94

REINFORCEMENT FOR REAR HOOD

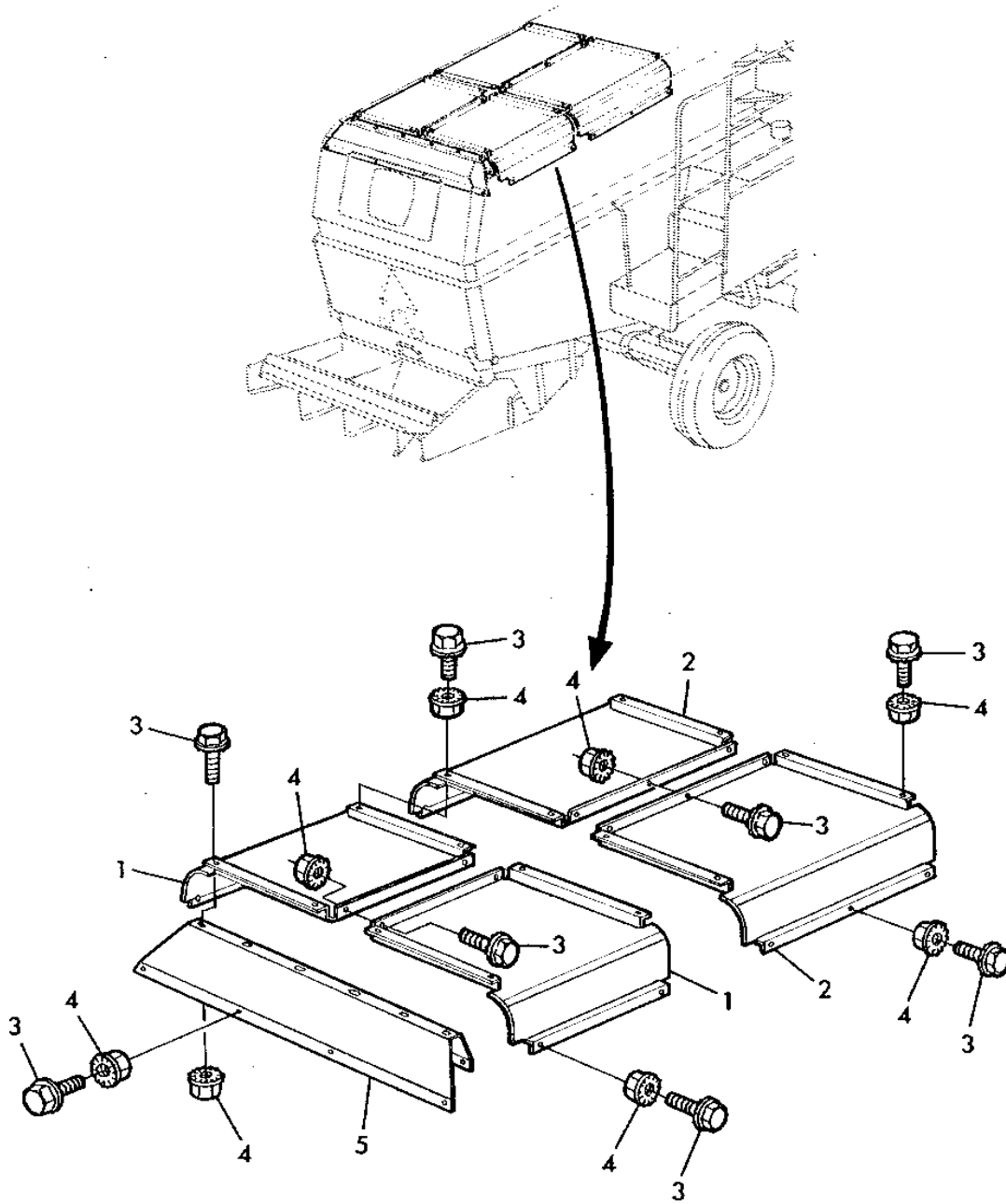

Z115204

2F23

SEPARATOR SHELL

REINFORCEMENT FOR REAR HOOD - CONTINUED					
KEY	PART NO.	PART NAME	QTY	SERIAL NO.	REMARKS
1	Z52062	RIB	2		
2	Z52063	RIB	2		
3	Z38459	CAP SCREW	AR		
4	Z41039	LOCK NUT	AR		
5	Z52064	RIB	1		

2F24

SEPARATOR SHELL

Z109264

-UN-01JAN94

REAR HOOD LOWER SHEETS

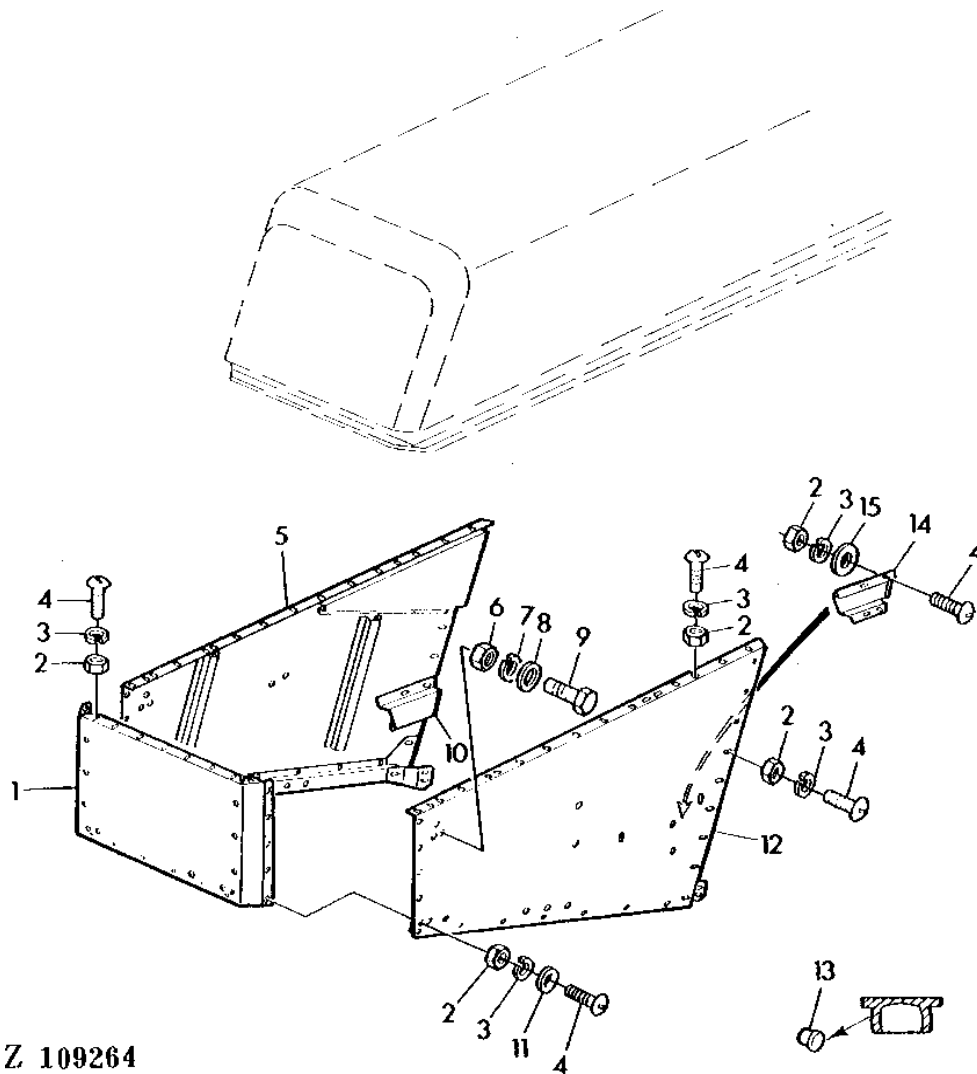

Z 109264

2F25

SEPARATOR SHELL

REAR HOOD LOWER SHEETS - CONTINUED

KEY	PART NO.	PART NAME	QTY	SERIAL NO.	REMARKS
1	AZ22725	PANEL	1		
2	14M7027	NUT	AR	M6	
3	12M7012	LOCK WASHER	AR	6.100 MM	
4	21M7031	SCREW	AR	M6 X 15	
5	AZ22720	SIDE WALL	1	L.H.	
6	14M7029	NUT	AR	M8	
7	12M7008	LOCK WASHER	AR	8.100 MM	
8	24M7036	WASHER	AR	9 X 16 X 1.600 MM	
9	19M7139	CAP SCREW	AR	M8 X 20	
10	Z33935	REINFORCEMENT	1		
11	24M7088	WASHER	AR	6.600 X 12 X 1.600 MM	
12	AZ22721	SIDE WALL	1	R.H.	
13	Z31472	PLUG	AR	9.5MM (3/8")	
	Z31546	PLUG	AR	13,7MM (0.54")	
	Z31547	PLUG	AR	16,7MM (21/32")	
	Z35560	COVER	AR	18,4MM (0.72")	
14	Z33934	REINFORCEMENT	1		
15	Z26250	WASHER	AR		

2G1

SEPARATOR SHELL

Z109265 -UN-01JAN94

REAR HOOD RAILING

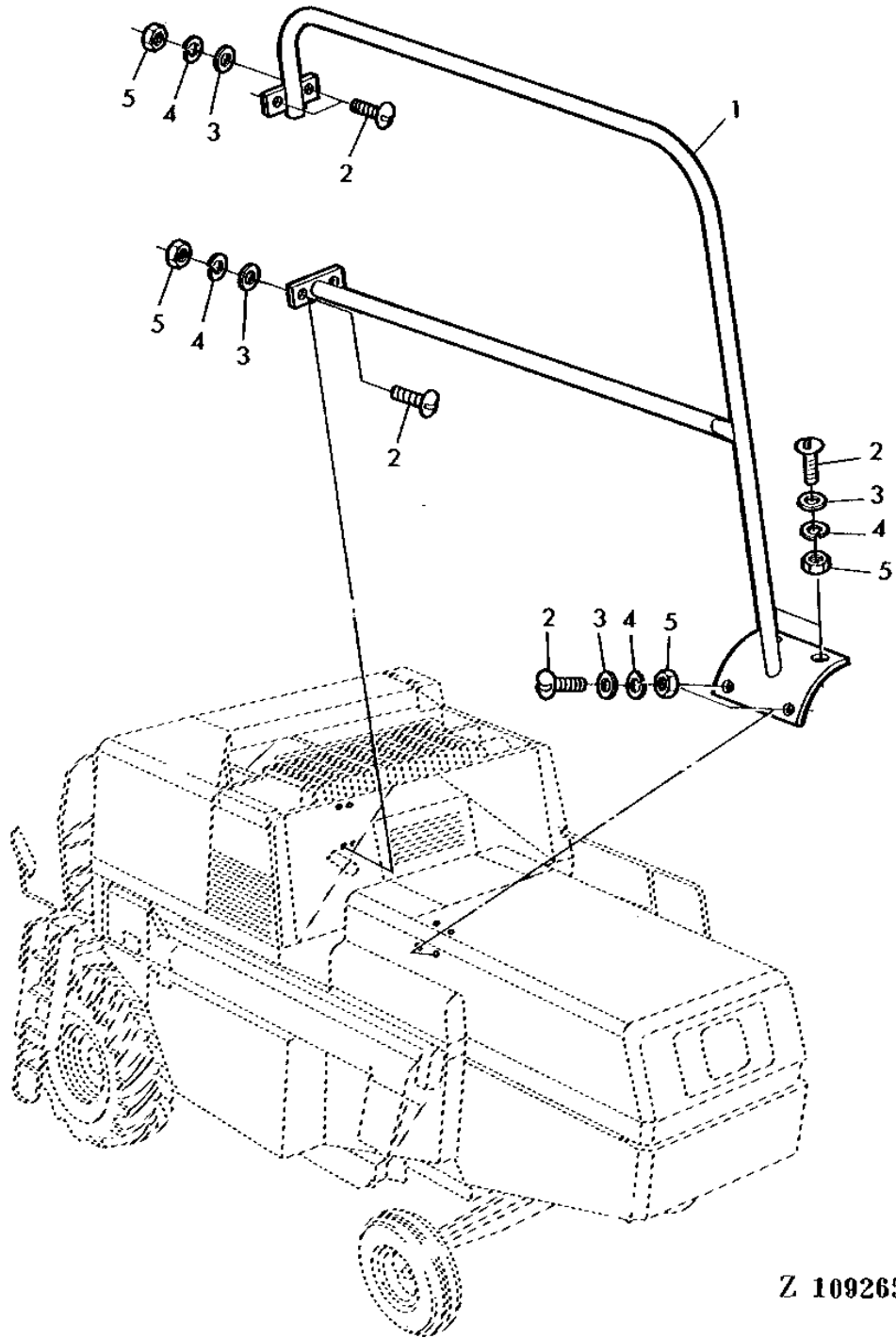

Z 109265

2G2

SEPARATOR SHELL

REAR HOOD RAILING - CONTINUED

KEY	PART NO.	PART NAME	QTY	SERIAL NO.	REMARKS
1	AZ35843	HANDRAIL	1		
2	21M7160	SCREW	8	M8 X 18	
3	24M7036	WASHER	8	9 X 16 X 1.600 MM	
4	12M7008	LOCK WASHER	8	8.100 MM	
5	14M7029	NUT	8	M8	

2G3

SEPARATOR SHELL

Z115010

-UN-01JAN94

SERVICE PLATFORM, REAR, RIGHT-HAND

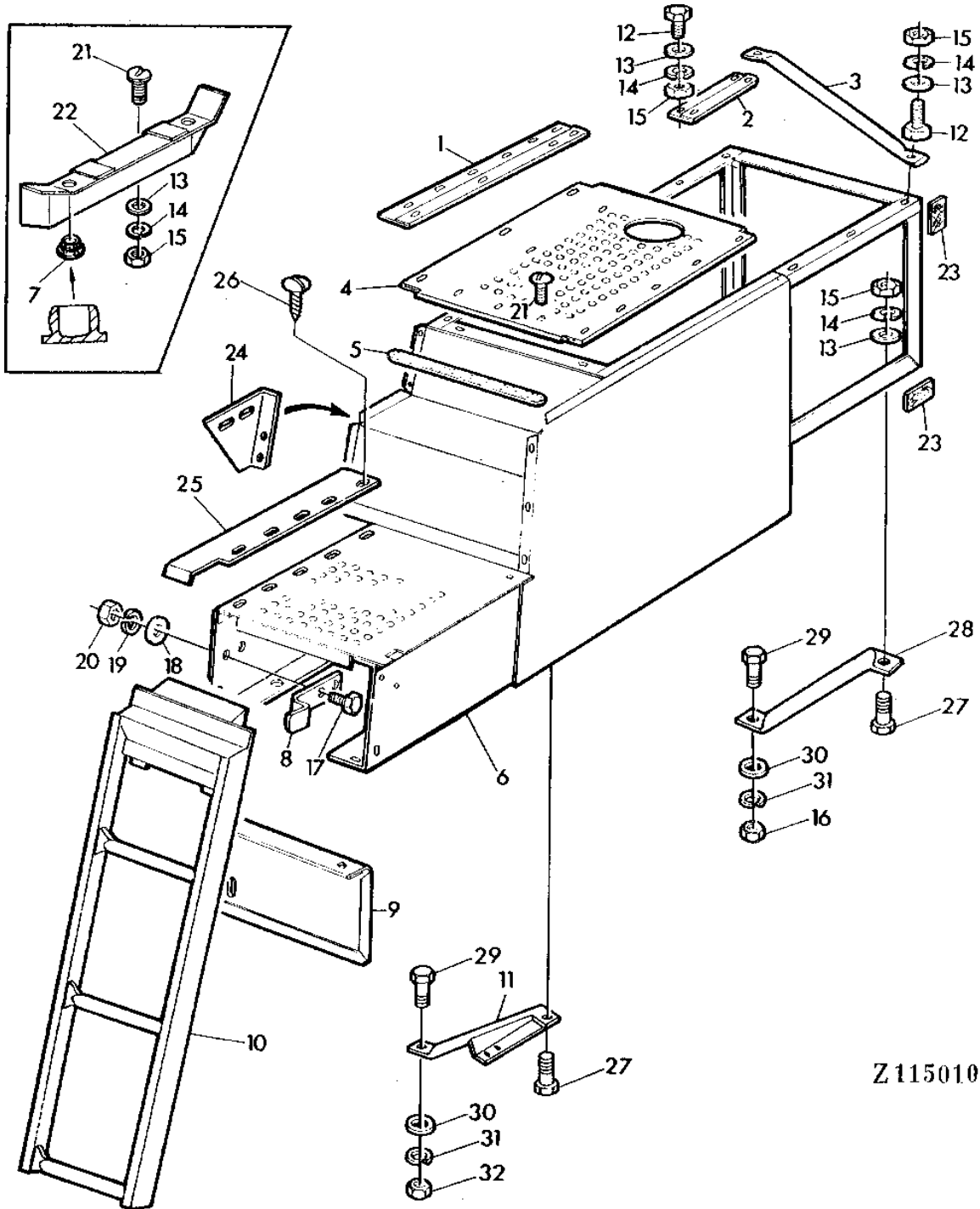

Z115010

2G4

SEPARATOR SHELL

SERVICE PLATFORM, REAR, RIGHT-HAND - CONTINUED

KEY	PART NO.	PART NAME	QTY	SERIAL NO.	REMARKS
1	Z34554	PLATE	2		
2	Z34523	STRAP	2		
3	Z37917	BRACE	1		
4	Z34557	SHEET	1		
5	Z34592	GUARD	2		
6	AZ40321	PLATFORM	1		(SUB FOR AZ30443)
7	Z31546	PLUG	6		(NO LONGER REQUIRED)
8	Z35138	LATCH	1		
9	Z35205	SHEET	1		
10	AZ40317	LADDER	1		(SUB FOR AZ31154)
11	AZ28797	HOLDER	1		
12	19M7163	CAP SCREW	AR		M8 X 25
13	24M7036	WASHER	AR		9 X 16 X 1.600 MM
14	12M7008	LOCK WASHER	AR		8.100 MM
15	14M7029	NUT	AR		M8
16	14M7140	NUT	AR		M10
17	19M7375	CAP SCREW	AR		M6 X 18
18	24M7088	WASHER	AR		6.600 X 12 X 1.600 MM
19	12M7012	LOCK WASHER	AR		6.100 MM
20	14M7027	NUT	AR		M6
21	21M7081	SCREW	AR		M8 X 15
22	AZ31203	GUIDE	2		(NO LONGER REQUIRED)
23	Z35944	BOOT	2		
24	Z34522	HOLDER	1		
25	Z38441	SHEET	1		
26	37M7029	SCREW	AR		5,5 X 13MM
27	19M7288	CAP SCREW	AR		M8 X 30
28	Z39304	BRACE	1		
29	19M7168	CAP SCREW	AR		M10 X 30
30	24M7040	WASHER	AR		11 X 20 X 2 MM
31	12M7013	LOCK WASHER	AR		10.200 MM

2G5

SEPARATOR SHELL

Z115003 -UN-01JAN94

REAR SERVICE PLATFORM LADDER

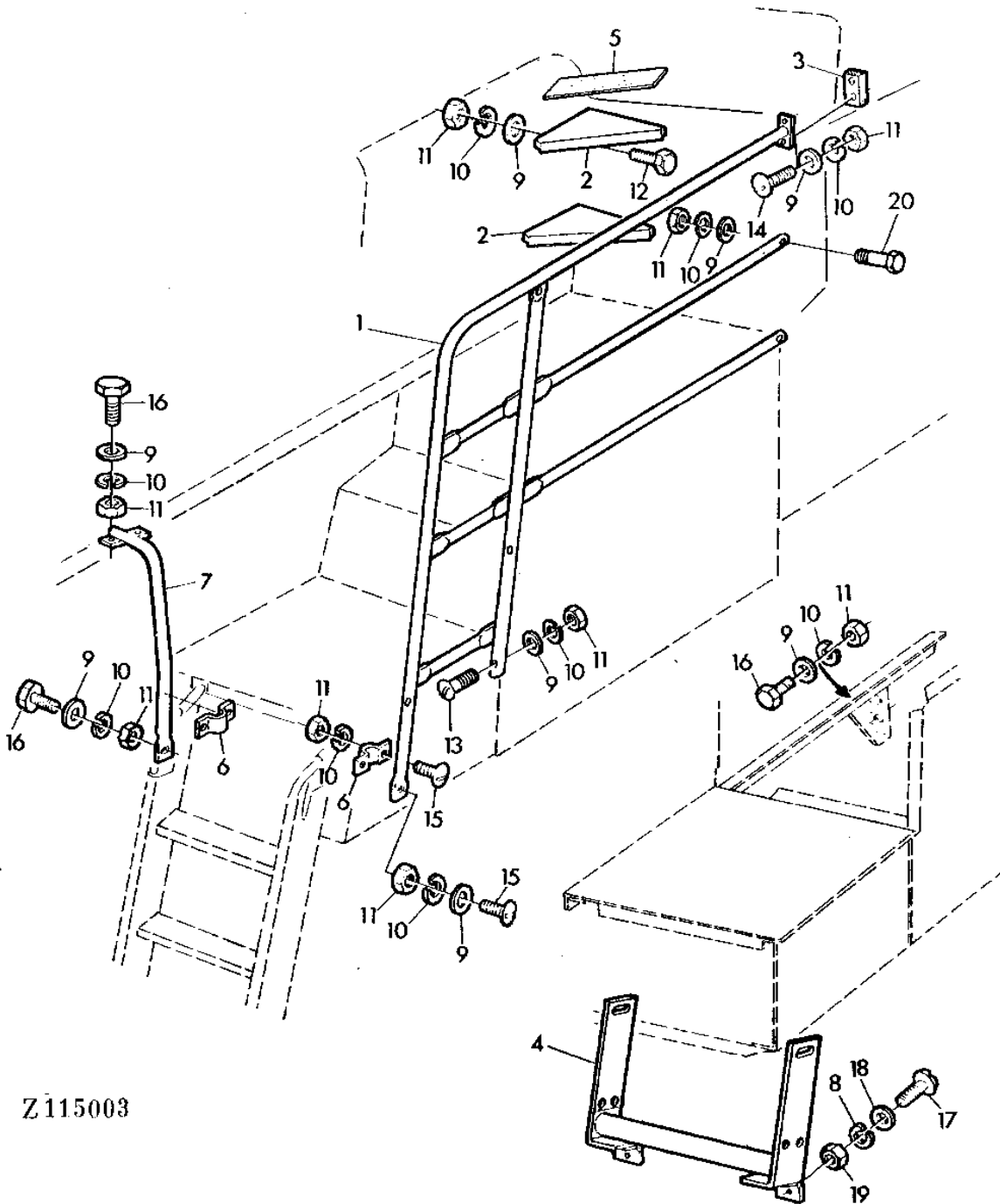

Z115003

2G6

SEPARATOR SHELL

REAR SERVICE PLATFORM LADDER - CONTINUED

KEY	PART NO.	PART NAME	QTY	SERIAL NO.	REMARKS
1	AZ35047	HANDRAIL	1		
2	Z33359	STEP	2		
3	Z34591	STRAP	2		
4	AZ40345	REINFORCEMENT	1		(SUB FOR AZ24268)
5	Z34592	GUARD	AR		
6	Z34537	CLAMP	AR		
7	AZ23605	HANDRAIL	1		
8	12M7012	LOCK WASHER	AR	6.100 MM	
9	24M7036	WASHER	AR	9 X 16 X 1.600 MM	
10	12M7008	LOCK WASHER	AR	8.100 MM	
11	14M7029	NUT	AR	M8	
12	19M7284	CAP SCREW	AR	M8 X 18	
13	21M7205	SCREW	AR	M8 X 45	
14	03M7074	BOLT	AR	M8 X 65	
15	21M7125	SCREW	AR	M8 X 25	
16	19M7163	CAP SCREW	AR	M8 X 25	
17	21M7087	SCREW	AR	M6 X 12	
18	24M7088	WASHER	AR	6.600 X 12 X 1.600 MM	
19	14M7027	NUT	AR	M6	
20	19M7323	CAP SCREW	AR	M8 X 40	

2G7

SEPARATOR SHELL

Z117441 -UN-01JAN94

ENGINE COMPARTMENT FLOOR SHEETS

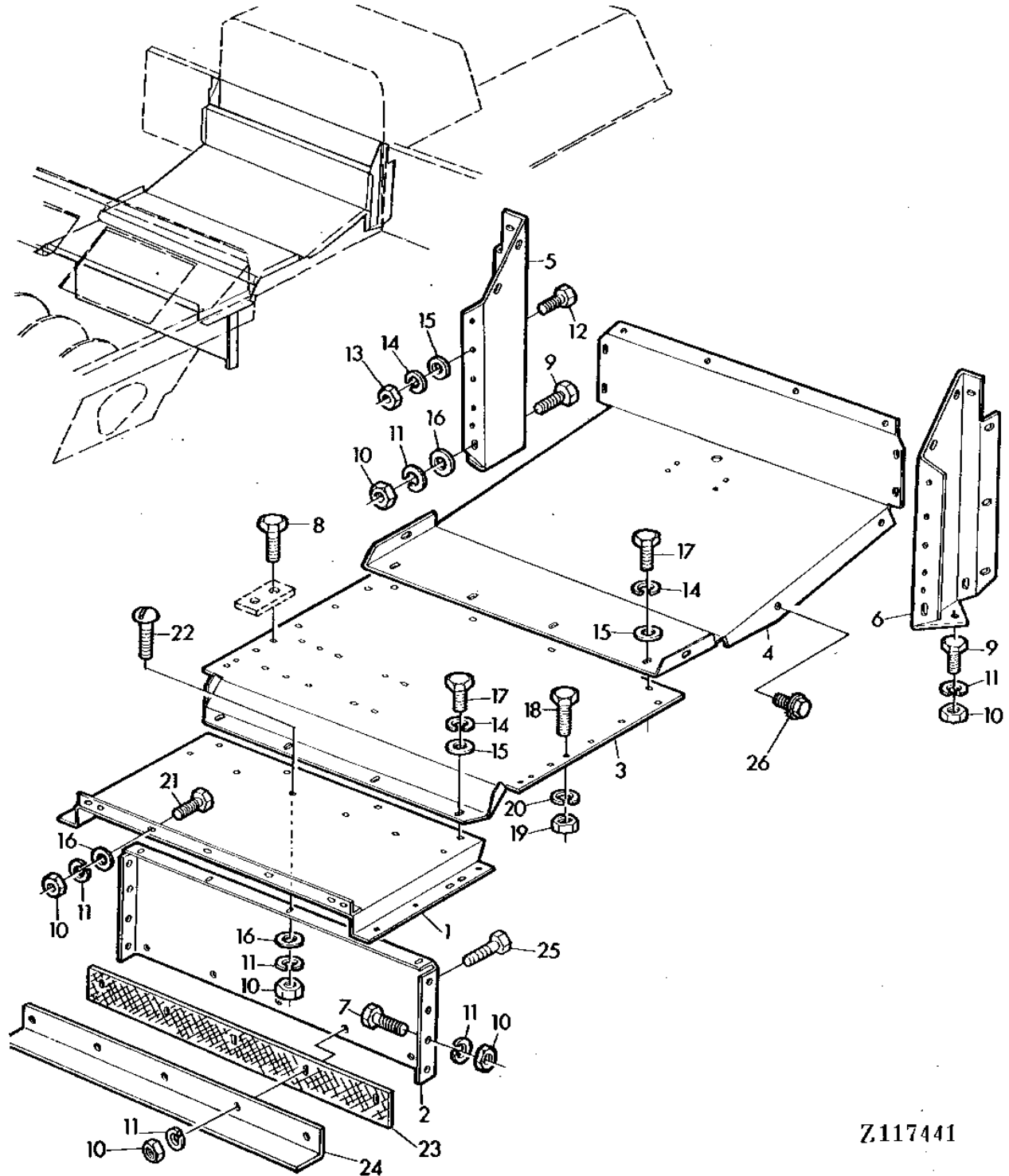

Z117441

2G8

SEPARATOR SHELL

ENGINE COMPARTMENT FLOOR SHEETS - CONTINUED

KEY	PART NO.	PART NAME	QTY	SERIAL NO.	REMARKS
1	Z53415	SHEET	1		(SUB FOR AZ22707)
2	Z33744	SHEET	1		
3	AZ23738	SHEET	1		
4	Z52316	SHEET	1		(SUB FOR AZ23173)
5	Z33315	REINFORCEMENT	1		
6	Z33316	HOLDER	1		
7	19M7139	CAP SCREW	AR		M8 X 20
8	19M7167	CAP SCREW	AR		M10 X 25
9	19M7163	CAP SCREW	AR		M8 X 25
10	14M7029	NUT	AR		M8
11	12M7008	LOCK WASHER	AR		8.100 MM
12	19M7375	CAP SCREW	AR		M6 X 18
13	14M7027	NUT	AR		M6
14	12M7012	LOCK WASHER	AR		6.100 MM
15	24M7088	WASHER	AR		6.600 X 12 X 1.600 MM
16	24M7036	WASHER	AR		9 X 16 X 1.600 MM
17	19M6614	CAP SCREW	AR		M6 X 12
18	19M7166	CAP SCREW	AR		M10 X 20
19	14M7140	NUT	AR		M10
20	12M7013	LOCK WASHER	AR		10.200 MM
21	19M7162	CAP SCREW	AR		M8 X 16
22	21M7160	SCREW	AR		M8 X 18
23	Z20663	GASKET	1		
24	Z20665	ANGLE	1		
25	19M7288	CAP SCREW	AR		M8 X 30
26	Z47790	SCREW	AR		

2G9

SEPARATOR SHELL

Z109269 -UN-01JAN94

BATTERY MOUNTINGS

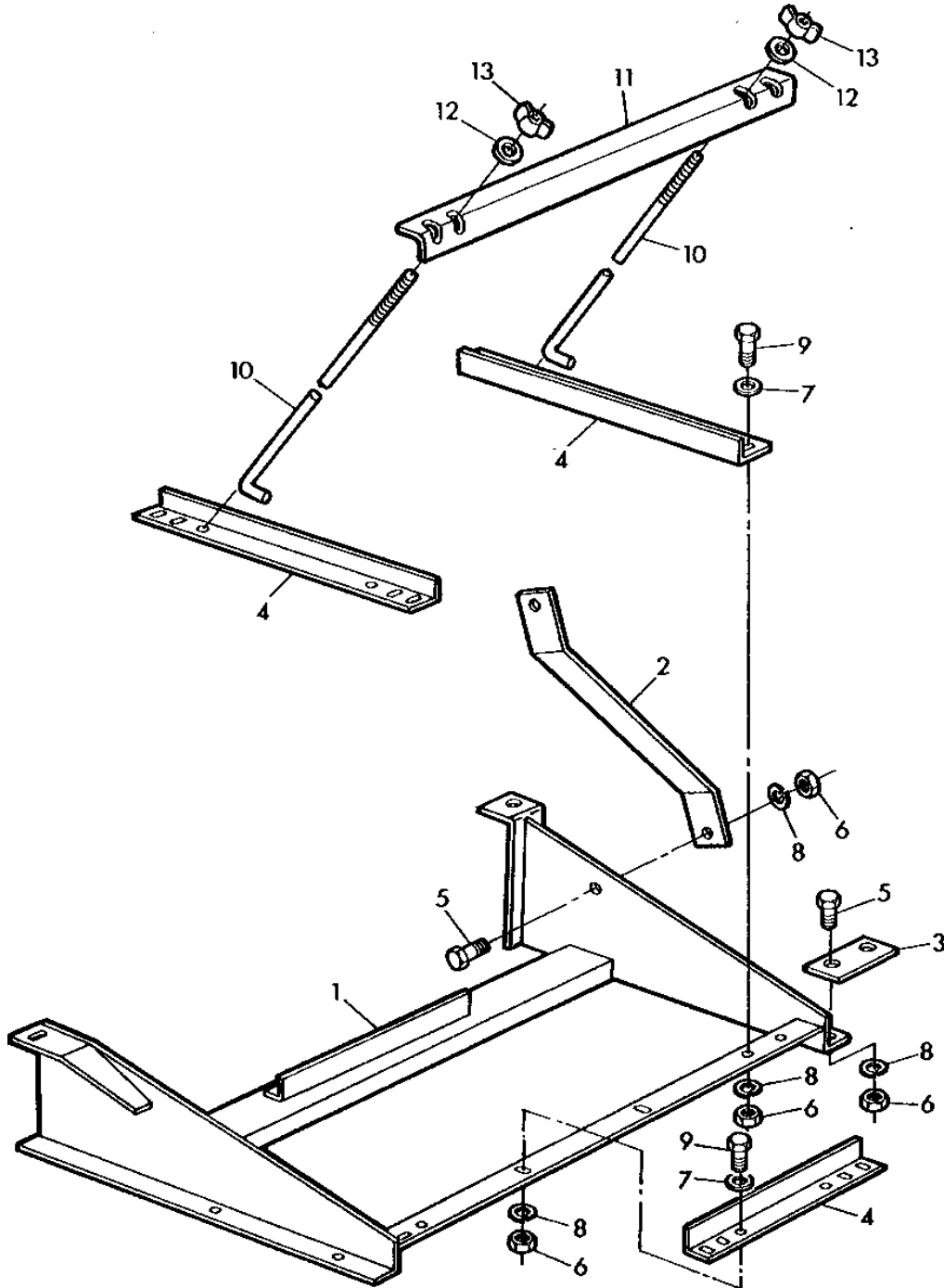

Z 109269

2G10

SEPARATOR SHELL

BATTERY MOUNTINGS - CONTINUED

KEY	PART NO.	PART NAME	QTY	SERIAL NO.	REMARKS
1	AZ36114	RETAINER	1	-046682	
2	Z40963	BRACE	1	-046682	
3	Z40964	STRAP	1	-046682	
4	Z45732	ANGLE	3	-046682	
5	19M7139	CAP SCREW	2	-046682	M8 X 20
6	14M7029	NUT	AR	-046682	M8
7	24M7036	WASHER	AR	-046682	9 X 16 X 1.600 MM
8	12M7008	LOCK WASHER	AR	-046682	8.100 MM
9	19M7284	CAP SCREW	AR	-046682	M8 X 18
10	Z45733	HOOK BOLT	2	-046682	
11	Z45731	ANGLE	1	-046682	
12	24M7100	WASHER	2	-046682	6.600 X 22 X 2 MM
13	14M6662	WING NUT	2	-046682	M6

2G11

SEPARATOR SHELL

Z111406 -UN-01JAN94

BATTERY MOUNTINGS

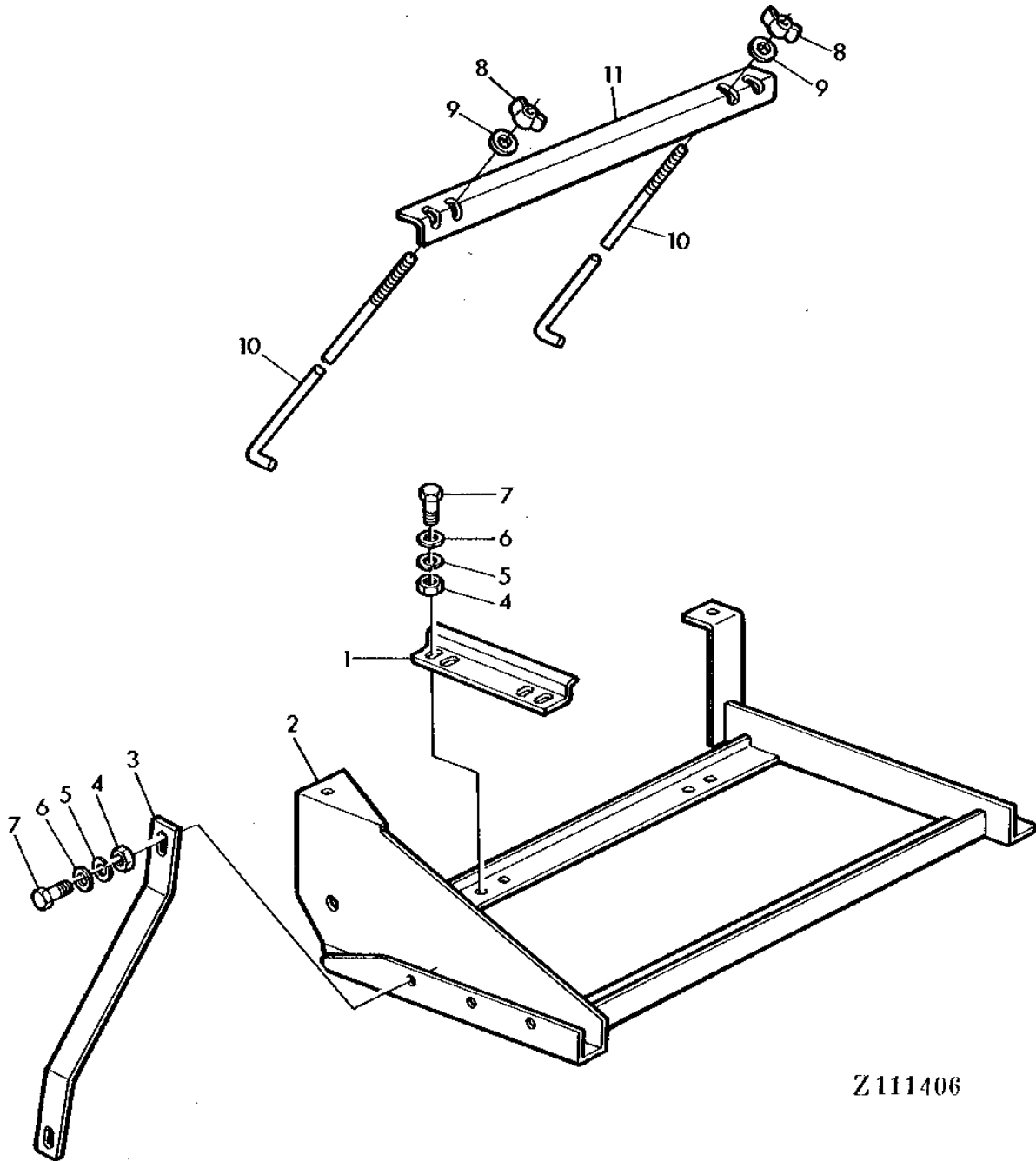

Z111406

2G12

SEPARATOR SHELL

BATTERY MOUNTINGS - CONTINUED

KEY	PART NO.	PART NAME	QTY	SERIAL NO.	REMARKS
1	Z32841	RETAINER	2	046683-	
2	AZ36829	RETAINER	1	046683-	
3	Z46167	BRACE	1	046683-	
4	14M7029	NUT	AR	046683-	M8
5	12M7008	LOCK WASHER	AR	046683-	8.100 MM
6	24M7036	WASHER	AR	046683-	9 X 16 X 1.600 MM
7	19M7139	CAP SCREW	AR	046683-	M8 X 20
8	14M6662	WING NUT	2	046683-	M6
9	24M7100	WASHER	2	046683-	6.600 X 22 X 2 MM
10	Z45733	HOOK BOLT	2	046683-	
11	Z45731	ANGLE	1	046683-	

2G13

SEPARATOR SHELL

Z109270

-UN-01JAN94

LEFT-HAND REAR SEPARATOR SHIELD

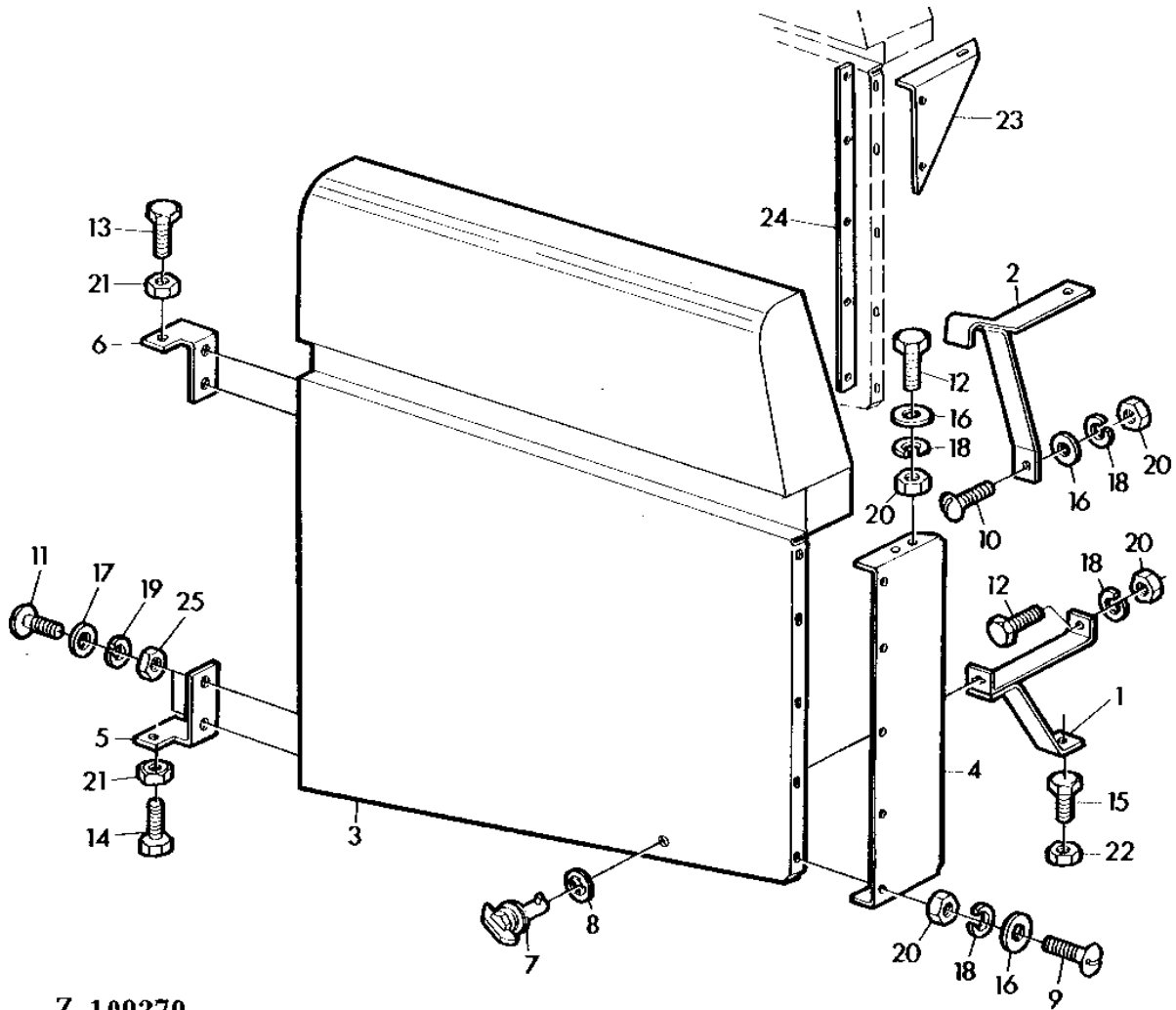

Z 109270

2G14

SEPARATOR SHELL

LEFT-HAND REAR SEPARATOR SHIELD - CONTINUED

KEY	PART NO.	PART NAME	QTY	SERIAL NO.	REMARKS
1	AZ23252	HOLDER	1		
2	AZ23251	HOLDER	1		
3	AZ29807	GUARD	1		
4	Z40237	SHEET	1		
5	Z34374	HOLDER	1	LOW	
6	Z34375	HOLDER	1	UP	
7	AZ23253	LATCH	1		
8	Z34136	PIN	1		
9	21M7031	SCREW	AR	M6 X 15	
10	21M7085	SCREW	AR	M6 X 20	
11	21M7089	SCREW	AR	M8 X 20	
12	19M7159	CAP SCREW	AR	M6 X 15	
13	19M7139	CAP SCREW	AR	M8 X 20	
14	19M7288	CAP SCREW	AR	M8 X 30	
15	19M7171	CAP SCREW	1	M12 X 35	
16	Z26250	WASHER	AR		
17	24M7036	WASHER	AR	9 X 16 X 1.600 MM	
18	12M7012	LOCK WASHER	AR	6.100 MM	
19	12M7008	LOCK WASHER	AR	8.100 MM	
20	14M7027	NUT	AR	M6	
21	14M7166	LOCK NUT	AR	M8	
22	14M7168	LOCK NUT	1	M12	
23	Z34887	REINFORCEMENT	1		FOR STRAW SPREADER AND CHOPPER ONLY
24	Z34880	GUARD	1		FOR STRAW SPREADER AND CHOPPER ONLY
25	14M7029	NUT	AR	M8	

2G15

SEPARATOR SHELL

Z115118 -UN-01JAN94

CLEANING FAN AND FEEDER HOUSE GUARDS

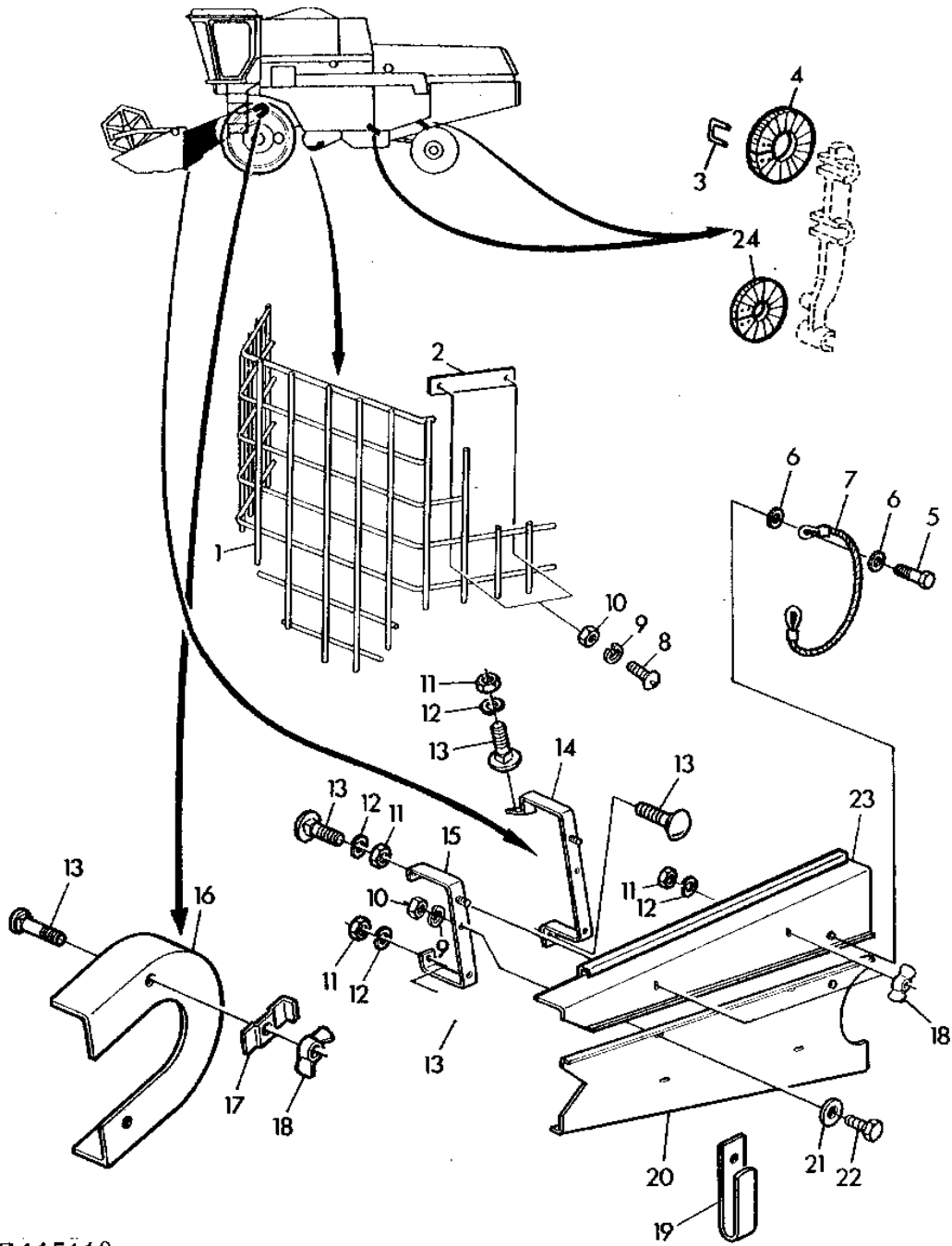

Z115118

2G16

SEPARATOR SHELL

CLEANING FAN AND FEEDER HOUSE GUARDS - CONTINUED

KEY	PART NO.	PART NAME	QTY	SERIAL NO.	REMARKS
1	AZ22458	GUARD	1		
2	Z33255	STRAP	2		
3	Z91612	STAPLE	AR		
4	Z22622	GUARD	2		
5	19M7139	CAP SCREW	AR	M8 X 20	
6	Z26240	WASHER	4		
7	AZ26782	CABLE	1		
8	21M7031	SCREW	AR	M6 X 15	
9	12M7012	LOCK WASHER	AR	6.100 MM	
10	14M7027	NUT	2	M6	
11	14M7029	NUT	AR	M8	
12	12M7008	LOCK WASHER	AR	8.100 MM	
13	03M7054	BOLT	AR	M8 X 20	
14	AZ35450	HOLDER	1		
15	AZ35449	HOLDER	1		
16	Z40268	GUARD	1	AR	
17	Z20367	CLAMP	2	AR	
18	Z20285	WING NUT	AR		
19	Z44835	HOLDER	1		
20	Z35927	GUARD	1		
21	Z26250	WASHER	4		
22	19M7159	CAP SCREW	AR	M6 X 15	
23	Z43582	GUARD	1		
24	Z22621	GUARD	2		

2G17

SEPARATOR SHELL

Z109340

-UN-01JAN94

HEADER LIFT CYLINDER SAFETY STOP AND UPPER TAILINGS ELEVATOR GUARD

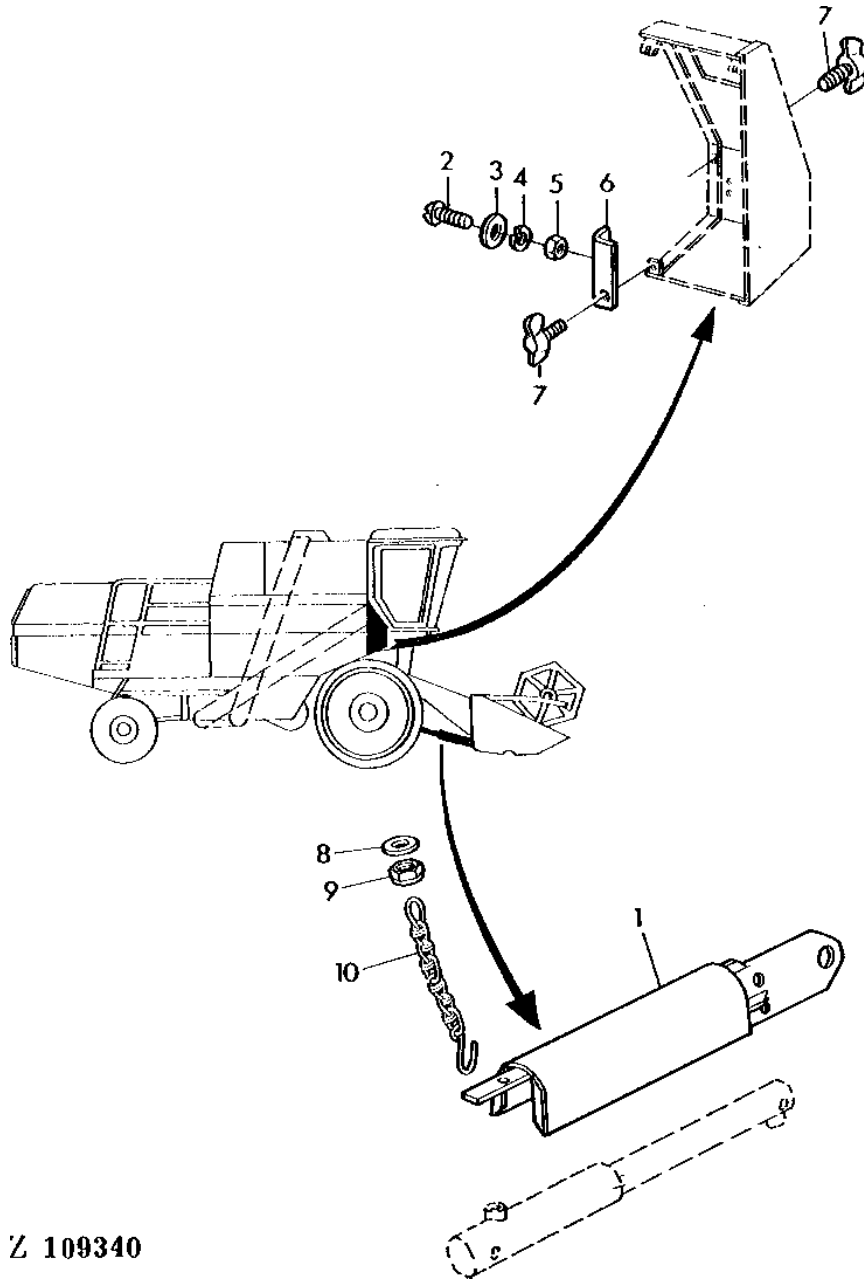

Z 109340

2G18

SEPARATOR SHELL

HEADER LIFT CYLINDER SAFETY STOP AND UPPER TAILINGS ELEVATOR GUARD - CONTINUED

KEY	PART NO.	PART NAME	QTY	SERIAL NO.	REMARKS
1	AZ29900	GUARD	1		
2	21M7031	SCREW	AR	M6 X 15	
3	24M7088	WASHER	AR	6.600 X 12 X 1.600 MM	
4	12M7012	LOCK WASHER	AR	6.100 MM	
5	14M7027	NUT	AR	M6	
6	Z45011	ANGLE	1		
7	21M7208	WING SCREW	AR	M8 X 12	
8	24M7040	WASHER	1	11 X 20 X 2 MM	
9	14M7140	NUT	1	M10	
10	AZ35224	LINK CHAIN	1		

2G19

SEPARATOR SHELL

Z109341

-UN-01JAN94

CLEANING FAN GUARDS, LEFT-HAND

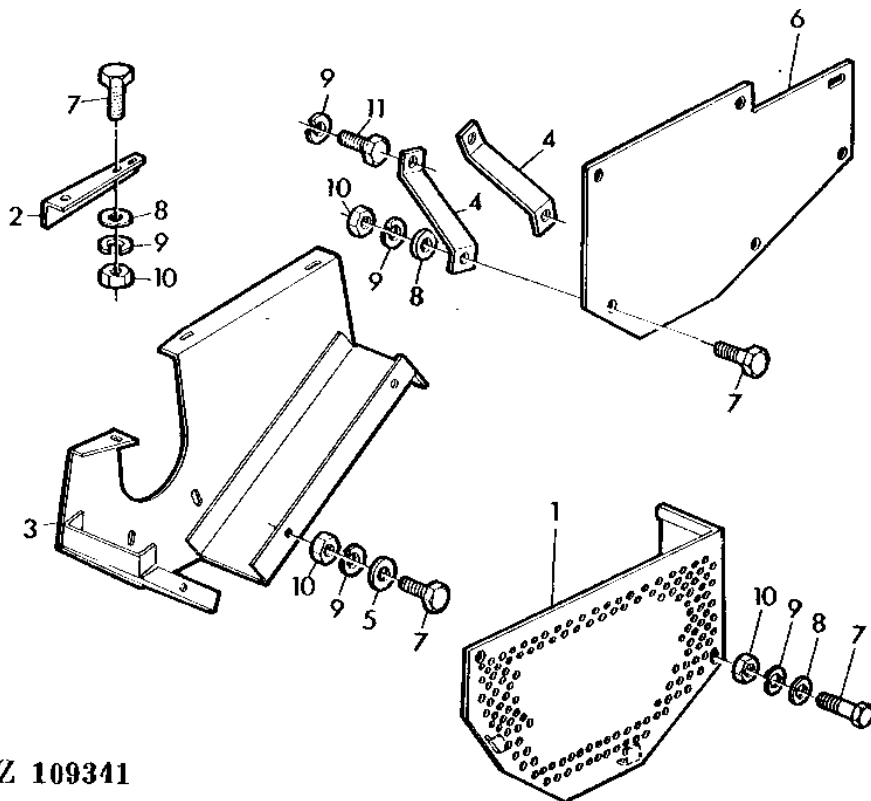

Z 109341

2G20

SEPARATOR SHELL

CLEANING FAN GUARDS, LEFT-HAND - CONTINUED

KEY	PART NO.	PART NAME	QTY	SERIAL NO.	REMARKS
1	AZ30666	GUARD	1		
2	Z34611	ANGLE	1		
3	AZ23692	GUARD	1		
4	Z34615	BRACE	2		
5	24M7024	WASHER	AR	9 X 28 X 3 MM	
6	Z40680	SHEET	1		
7	19M7139	CAP SCREW	AR	M8 X 20	
8	24M7036	WASHER	AR	9 X 16 X 1.600 MM	
9	12M7008	LOCK WASHER	AR	8.100 MM	
10	14M7029	NUT	AR	M8	
11	19H1905	CAP SCREW	2	5/16" X 1"	

2G21

SEPARATOR SHELL

Z109342 -UN-01JAN94

CLEANING FAN GUARD, RIGHT-HAND

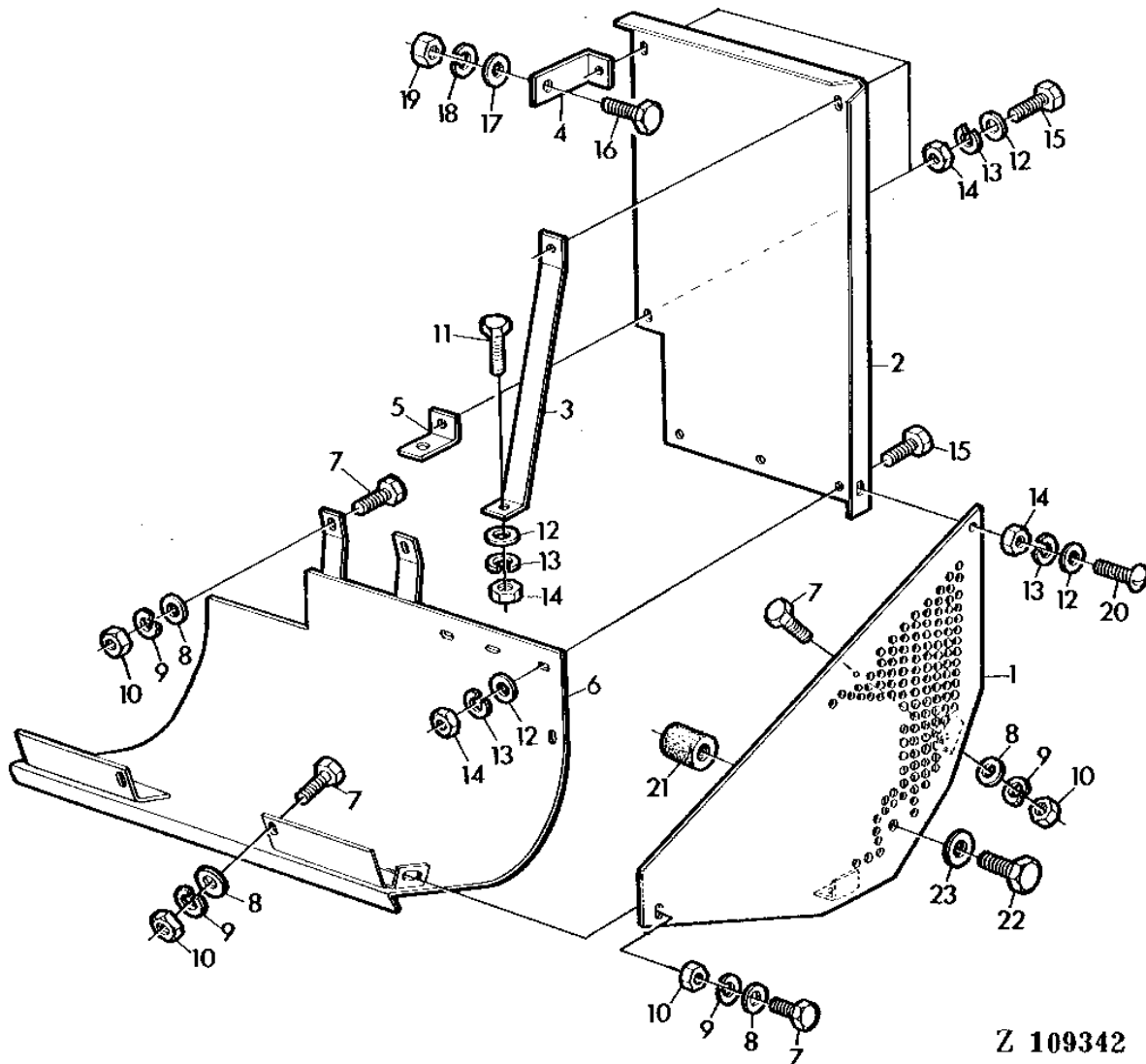

Z 109342

2G22

SEPARATOR SHELL

CLEANING FAN GUARD, RIGHT-HAND - CONTINUED

KEY	PART NO.	PART NAME	QTY	SERIAL NO.	REMARKS
1	AZ28735	GUARD	1		
2	Z34622	GUARD	1		
3	Z34623	BRACE	1		
4	Z34624	ANGLE	1		
5	Z34625	ANGLE	1		
6	AZ23691	GUARD	1		
7	19M7139	CAP SCREW	AR	M8 X 20	
8	24M7036	WASHER	AR	9 X 16 X 1.600 MM	
9	12M7008	LOCK WASHER	AR	8.100 MM	
10	14M7029	NUT	AR	M8	
11	19M7077	CAP SCREW	AR	M6 X 20	
12	Z26250	WASHER	AR		
13	12M7012	LOCK WASHER	AR	6.100 MM	
14	14M7027	NUT	AR	M6	
15	19M7159	CAP SCREW	AR	M6 X 15	
16	19M7166	CAP SCREW	AR	M10 X 20	
17	24M7040	WASHER	AR	11 X 20 X 2 MM	
18	12M7013	LOCK WASHER	AR	10.200 MM	
19	14M7140	NUT	AR	M10	
20	21M7031	SCREW	AR	M6 X 15	
21	Z31640	BUSHING	1		
22	19M7268	CAP SCREW	1	M12 X 25	
23	24M7102	WASHER	1	13.500 X 44 X 4 MM	

2G23

SEPARATOR SHELL

Z109343

-UN-01JAN94

FRONT SEPARATOR SHIELDS, LEFT-HAND

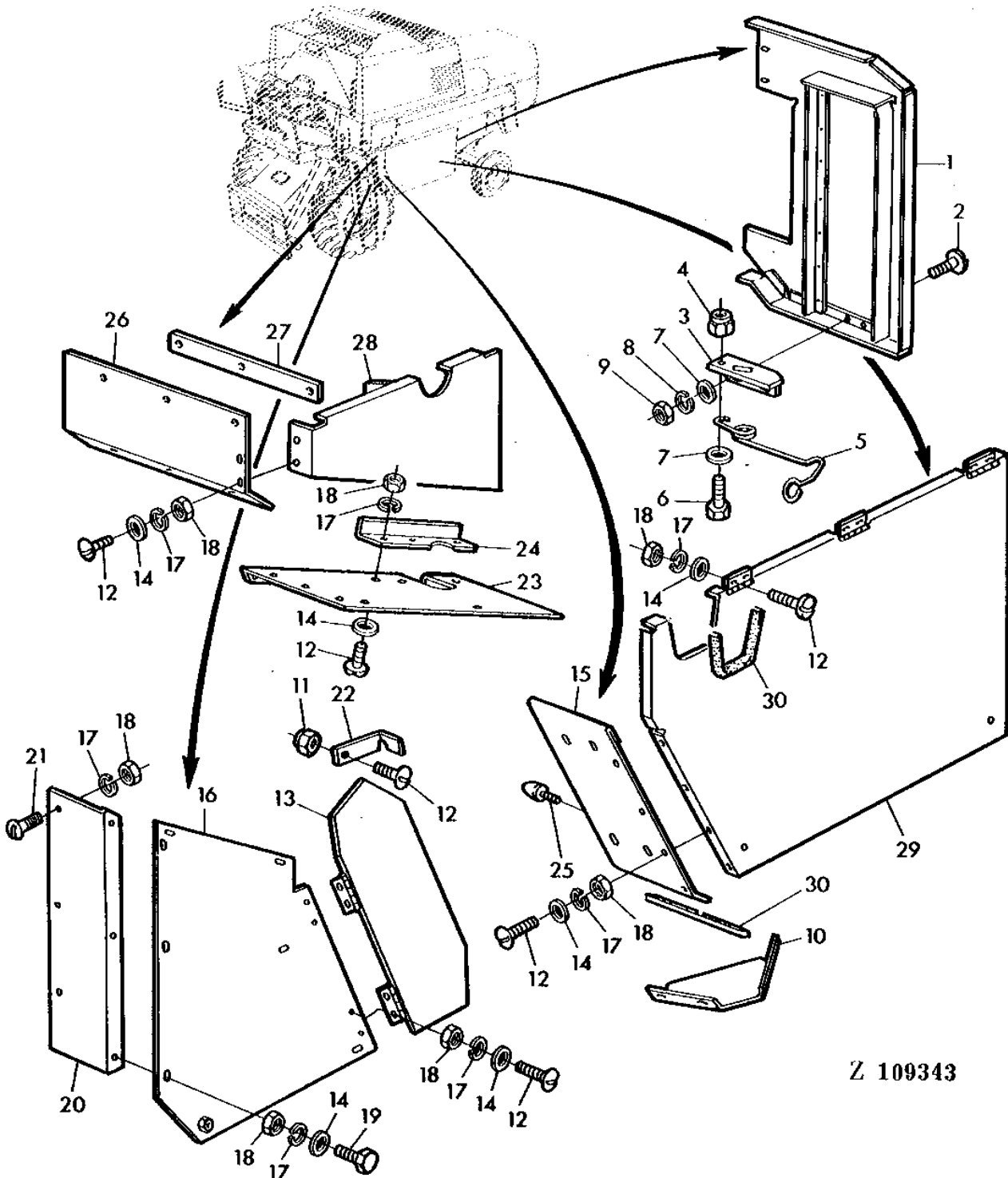

Z 109343

2G24

SEPARATOR SHELL

FRONT SEPARATOR SHIELDS, LEFT-HAND - CONTINUED

KEY	PART NO.	PART NAME	QTY	SERIAL NO.	REMARKS
1	AZ30556	SIDE WALL	1		
2	21M7125	SCREW	AR		M8 X 25
3	Z40709	HOLDER	1	-046682	
4	14M7166	LOCK NUT	AR		M8
5	Z40640	SPRING	1		
6	19M7376	CAP SCREW	AR		M8 X 22
7	24M7036	WASHER	AR		9 X 16 X 1.600 MM
8	12M7008	LOCK WASHER	AR		8.100 MM
9	14M7029	NUT	AR		M8
10	Z40939	REINFORCEMENT	2		
11	14M7165	LOCK NUT	AR		M6
12	21M7031	SCREW	AR		M6 X 15
13	AZ30649	DOOR	1		
14	24M7088	WASHER	AR		6.600 X 12 X 1.600 MM
15	Z40938	GUARD	1		
16	AZ30196	SIDE WALL	1		
17	12M7012	LOCK WASHER	AR		6.100 MM
18	14M7027	NUT	AR		M6
19	19M6614	CAP SCREW	AR		M6 X 12
20	AZ34614	GUARD	1		
21	21M7127	SCREW	AR		M6 X 18
22	Z40690	HOLDER	1		
23	Z40802	SHIELD	1		
24	Z40781	ANGLE	1		
25	AZ30477	BUMPER	1		
26	Z40801	SHEET	1		
27	Z41025	STRAP	AR		
28	AZ30194	SIDE WALL	1		
29	AZ30074	DOOR	1		
30	Z40677	GUARD	2		438MM(17.24") LONG

2H1

SEPARATOR SHELL

Z109344

-UN-01JAN94

SEPARATOR SHIELDS - UPPER, LEFT-HAND

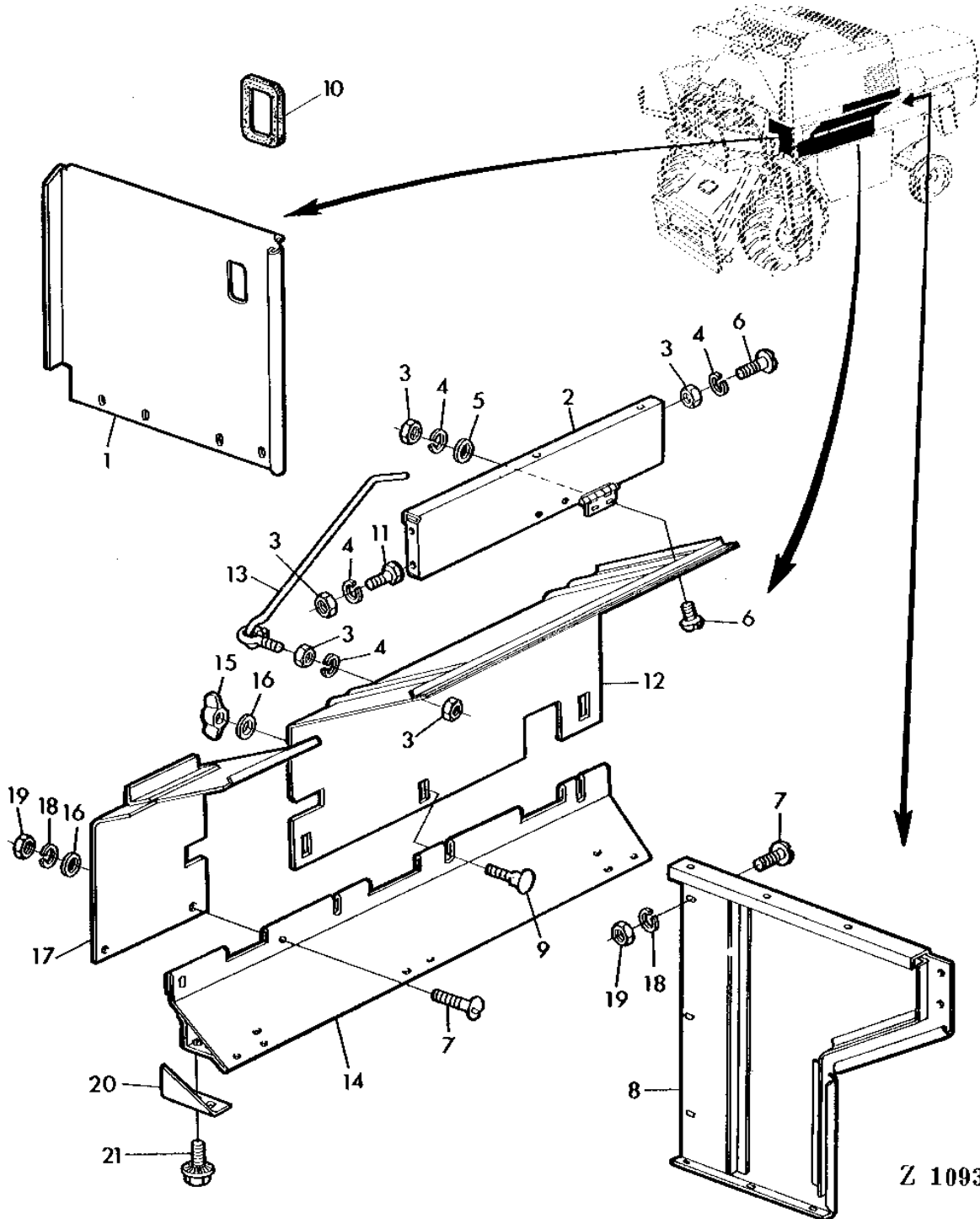

Z 109344

2H2

SEPARATOR SHELL

SEPARATOR SHIELDS - UPPER, LEFT-HAND - CONTINUED

KEY	PART NO.	PART NAME	QTY	SERIAL NO.	REMARKS
1	Z40803	SHEET	1		
2	AZ30117	SHEET	1		
3	14M7027	NUT	AR	M6	
4	12M7012	LOCK WASHER	AR	6.100 MM	
5	24M7088	WASHER	AR	6.600 X 12 X 1.600 MM	
6	21M7031	SCREW	AR	M6 X 15	
7	21M7081	SCREW	AR	M8 X 15	
8	AZ30555	SIDE WALL	1		
9	03M7093	BOLT	AR	M8 X 25	
10	R20759	GROMMET	1		
11	19M7159	CAP SCREW	AR	M6 X 15	
12	AZ30075	SHIELD	1		
13	AZ40680	ROD	1	(SUB FOR AZ23679)	
14	AZ32825	SUPPORT	1		
15	14M7020	WING NUT	AR	M8	
16	24M7036	WASHER	AR	9 X 16 X 1.600 MM	
17	AZ30070	SHIELD	1		
18	12M7008	LOCK WASHER	AR	8.100 MM	
19	14M7029	NUT	AR	M8	
20	Z40901	REINFORCEMENT	1		
21	Z43398	CAP SCREW	4		

2H3

SEPARATOR SHELL

Z113004 -UN-01JAN94

LEFT-HAND SHIELD BRACKET

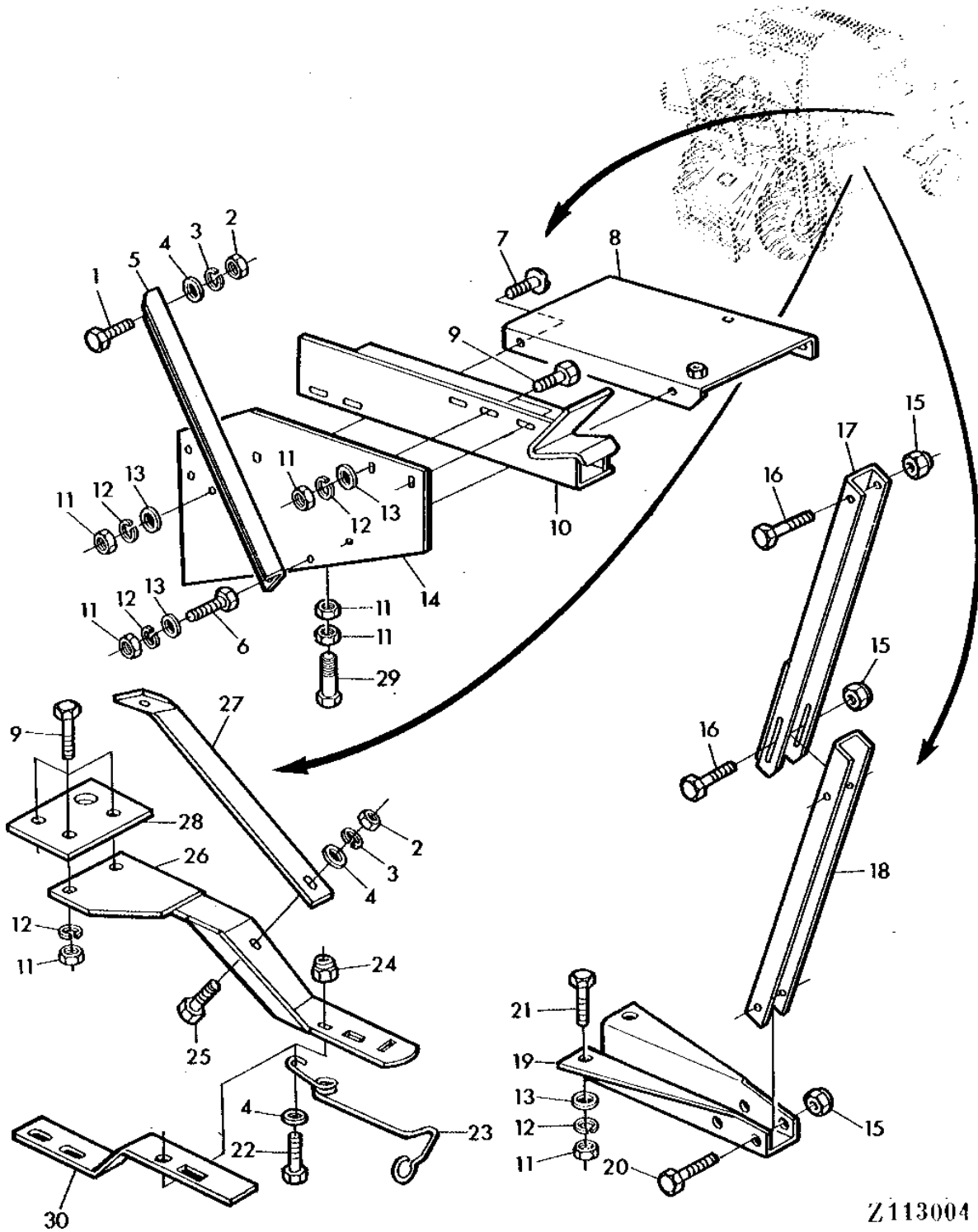

Z113004

2H4

SEPARATOR SHELL

LEFT-HAND SHIELD BRACKET - CONTINUED

KEY	PART NO.	PART NAME	QTY	SERIAL NO.	REMARKS
1	19M7376	CAP SCREW	AR		M8 X 22
2	14M7029	NUT	AR		M8
3	12M7008	LOCK WASHER	AR		8.100 MM
4	24M7036	WASHER	AR		9 X 16 X 1.600 MM
5	Z40722	ANGLE	1		
6	19M7381	CAP SCREW	AR		M10 X 28
7	21M7162	SCREW	AR		M10 X 20
8	AZ30064	SHEET	1		
9	19M7167	CAP SCREW	AR		M10 X 25
10	AZ30066	SUPPORT	1		
11	14M7140	NUT	AR		M10
12	12M7013	LOCK WASHER	AR		10.200 MM
13	24M7040	WASHER	AR		11 X 20 X 2 MM
14	Z40468	SHEET	1		
15	14M7167	LOCK NUT	AR		M10
16	19M7156	CAP SCREW	AR		M10 X 60
17	AZ30076	BRACE	1		(SUB FOR AZ35842)
18	Z40496	CHANNEL	1		
19	Z42787	HOLDER	1	-046682	
20	19M7328	CAP SCREW	1		M10 X 70
21	19M7168	CAP SCREW	AR		M10 X 30
22	19M7376	CAP SCREW	AR		M8 X 22
23	Z40640	SPRING	1		
24	14M7166	LOCK NUT	AR		M8
25	19M7513	CAP SCREW	AR		M8 X 30
26	AZ30559	SUPPORT	1	-046682	
27	Z40712	BRACE	1	-046682	
28	Z40970	STRAP	1		
29	19M7170	CAP SCREW	1		M10 X 50
30	Z46168	RETAINER	1	046683-	

2H5

SEPARATOR SHELL

Z109346 -UN-01JAN94

LEFT-HAND SHIELD BRACKET

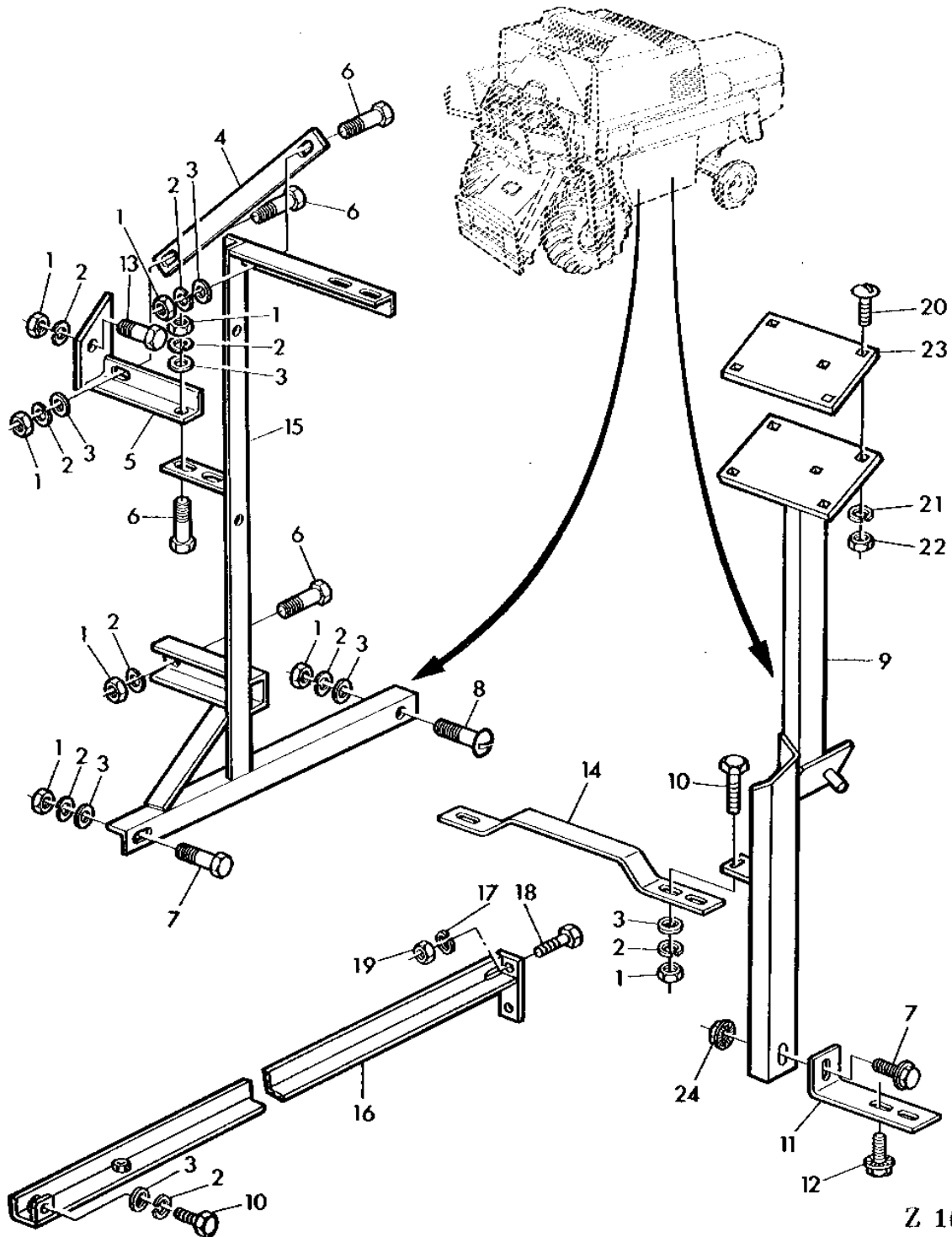

Z 109346

2H6

SEPARATOR SHELL

LEFT-HAND SHIELD BRACKET - CONTINUED

KEY	PART NO.	PART NAME	QTY	SERIAL NO.	REMARKS
1	14M7029	NUT	AR	M8	
2	12M7008	LOCK WASHER	AR	8.100 MM	
3	24M7036	WASHER	AR	9 X 16 X 1.600 MM	
4	Z41024	STRAP	1		
5	AZ30483	BRACE	1		
6	19M7407	CAP SCREW	AR	M8 X 25	
7	19M8304	BOLT	1	M10 X 20	
8	21M7160	SCREW	AR	M8 X 18	
9	AZ30554	SUPPORT	1		
10	19M7139	CAP SCREW	AR	M8 X 20	
11	Z45100	ANGLE	1		
12	19M8308	CAP SCREW	2	M8 X 20	
13	19M7163	CAP SCREW	AR	M8 X 25	
14	Z44722	BRACE	1		
15	AZ30484	SUPPORT	1		
16	AZ26541	RAIL	1		
17	12M7012	LOCK WASHER	AR	6.100 MM	
18	19M7375	CAP SCREW	AR	M6 X 18	
19	14M7027	NUT	AR	M6	
20	03M7088	BOLT	AR	M10 X 20	
21	12M7013	LOCK WASHER	AR	10.200 MM	
22	14M7140	NUT	AR	M10	
23	Z37590	PLATE	1		
24	14M7418	FLANGE NUT	1	M10	

2H7

SEPARATOR SHELL

Z109347

-UN-01JAN94

SEPARATOR MIDDLE SHIELD, RIGHT-HAND

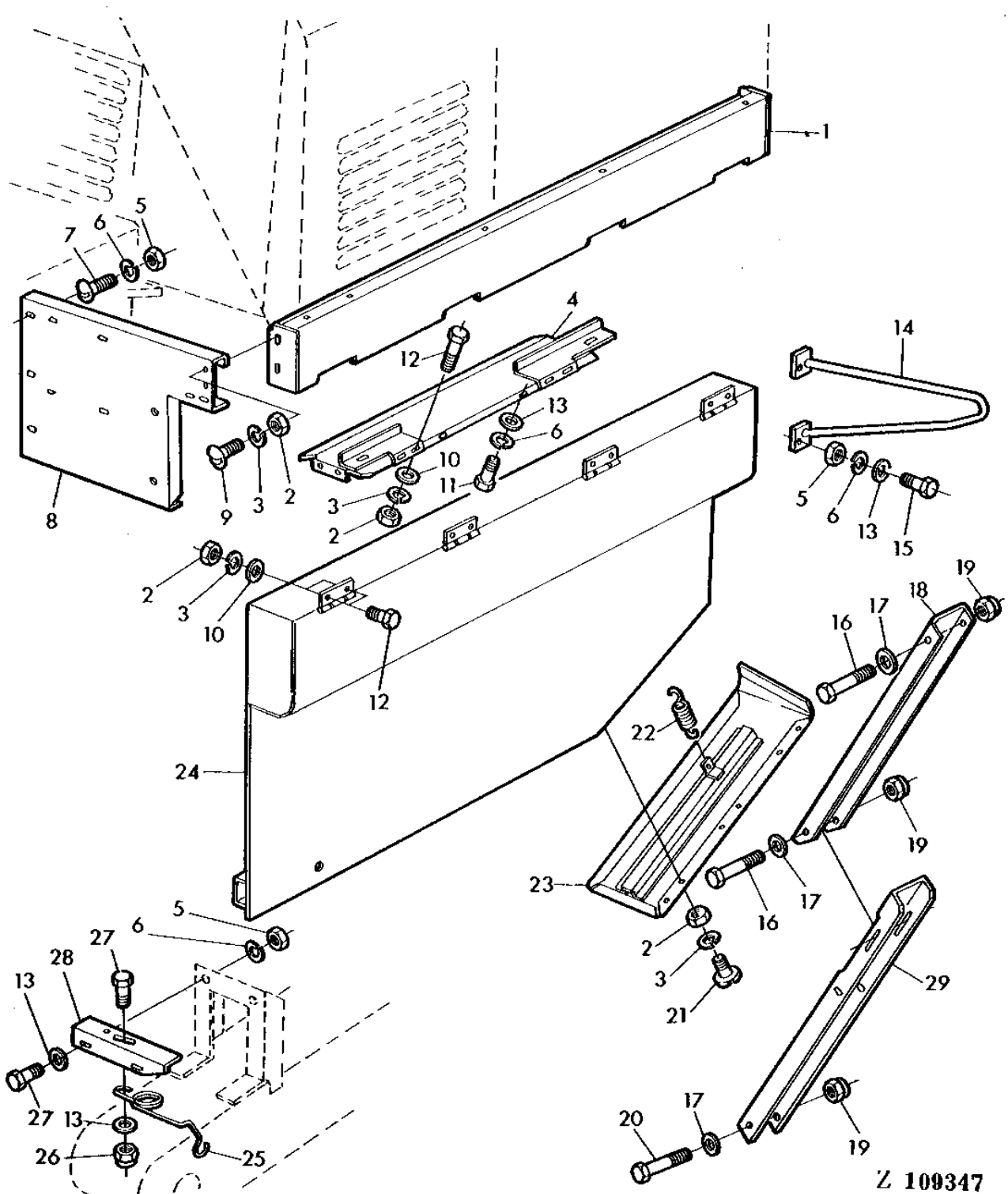

Z 109347

2H8

SEPARATOR SHELL

SEPARATOR MIDDLE SHIELD, RIGHT-HAND - CONTINUED

KEY	PART NO.	PART NAME	QTY	SERIAL NO.	REMARKS
1	AZ29942	GUARD	1		
2	14M7027	NUT	AR	M6	
3	12M7012	LOCK WASHER	AR	6.100 MM	
4	AZ29936	EXTENSION	1		
5	14M7029	NUT	AR	M8	
6	12M7008	LOCK WASHER	AR	8.100 MM	
7	21M7081	SCREW	AR	M8 X 15	
8	AZ37862	SIDE WALL	1	(SUB FOR AZ31595)	
9	21M7031	SCREW	AR	M6 X 15	
10	24M7088	WASHER	AR	6.600 X 12 X 1.600 MM	
11	19M7284	CAP SCREW	AR	M8 X 18	
12	19M7159	CAP SCREW	AR	M6 X 15	
13	24M7036	WASHER	AR	9 X 16 X 1.600 MM	
14	AZ34493	BAIL	2		
15	19M3129	CAP SCREW	AR	M8 X 20	
16	19M7327	CAP SCREW	AR	M10 X 65	
17	24M7040	WASHER	AR	11 X 20 X 2 MM	
18	Z45278	CLEVIS	1		
19	14M7167	LOCK NUT	AR	M10	
20	19M7329	CAP SCREW	1	M10 X 75	
21	21M7087	SCREW	AR	M6 X 12	
22	Z45564	EXTENSION SPRING	1	(SUB FOR Z21232, THIS APPLICATION)	
23	AZ30430	SHEET	1		
24	AZ33861	FLAP	1		
25	Z40640	SPRING	2		
26	14M7166	LOCK NUT	AR	M8	
27	19M7139	CAP SCREW	AR	M8 X 20	
28	Z40641	HOLDER	2		
29	Z45277	CLEVIS	1		

2H9

SEPARATOR SHELL

Z109348 -UN-01JAN94

SEPARATOR SHIELD, RIGHT-HAND LOWER

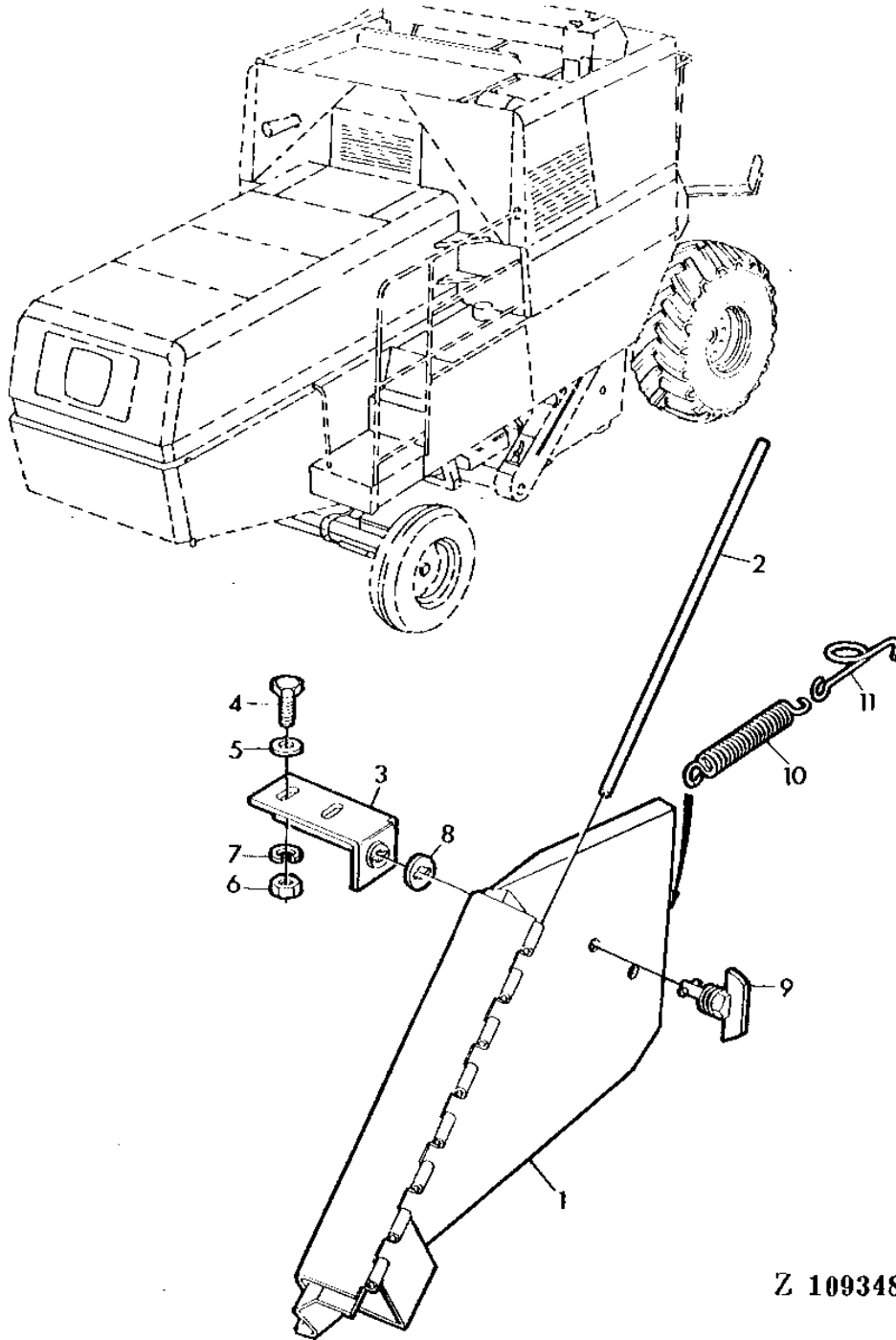

Z 109348

2H10

SEPARATOR SHELL

SEPARATOR SHIELD, RIGHT-HAND LOWER - CONTINUED

KEY	PART NO.	PART NAME	QTY	SERIAL NO.	REMARKS
1	AZ32409	FLAP	1		
2	Z20277	PIN	1		
3	AZ23300	HOLDER	1		
4	19M7077	CAP SCREW	AR	M6 X 20	
5	Z26250	WASHER	AR		
6	14M7027	NUT	AR	M6	
7	12M7012	LOCK WASHER	AR	6.100 MM	
8	Z34136	WASHER	1		
9	AZ23253	LATCH	1		
10	Z25462	EXTENSION SPRING	1		
11	Z34398	HOOK	1		

2H11

SEPARATOR SHELL

Z109350 -UN-01JAN94

ENGINE COMPARTMENT SHEETS MOUNTING

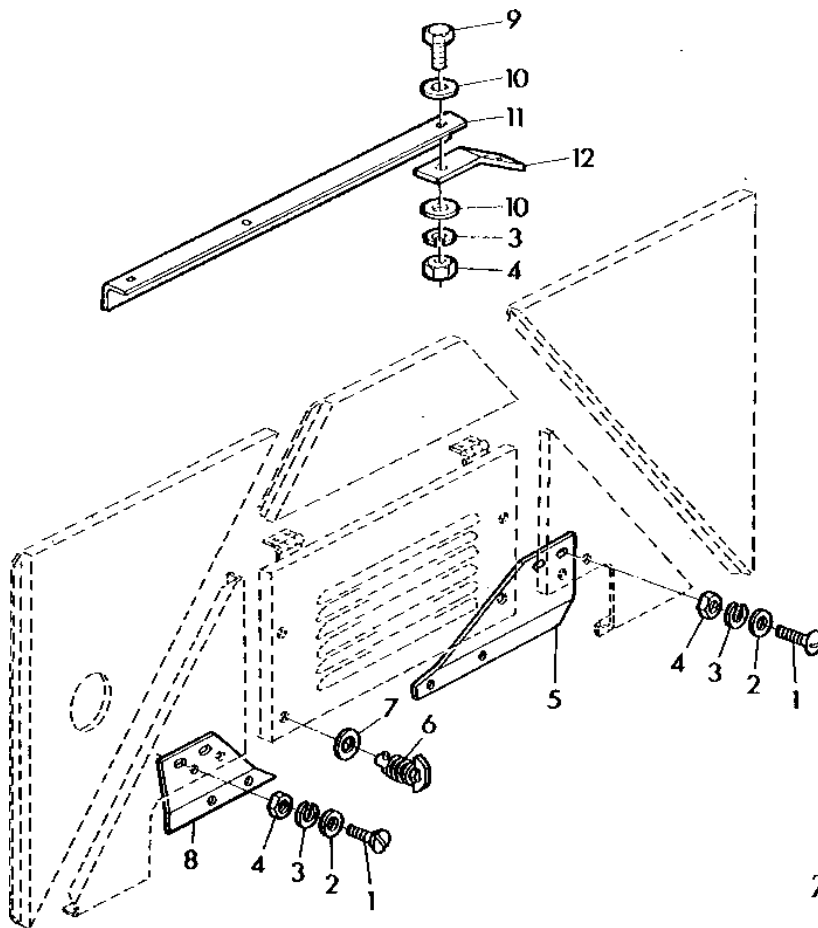

Z 109350

2H12

SEPARATOR SHELL

ENGINE COMPARTMENT SHEETS MOUNTING - CONTINUED

KEY	PART NO.	PART NAME	QTY	SERIAL NO.	REMARKS
1	21M7160	SCREW	AR		M8 X 18
2	24M7036	WASHER	AR		9 X 16 X 1.600 MM
3	12M7008	LOCK WASHER	AR		8.100 MM
4	14M7029	NUT	AR		M8
5	Z40585	HOLDER	1		
6	AZ23253	LATCH	2		
7	Z34136	WASHER	2		
8	Z40386	HOLDER	1		
9	19M7163	CAP SCREW	AR		M8 X 25
10	24M7055	WASHER	AR		8.400 X 16 X 1.600 MM
11	Z41053	ANGLE	1		
12	Z41052	HOLDER	1		

2H13

SEPARATOR SHELL

Z109351 -UN-01JAN94

ENGINE COMPARTMENT SHEETS

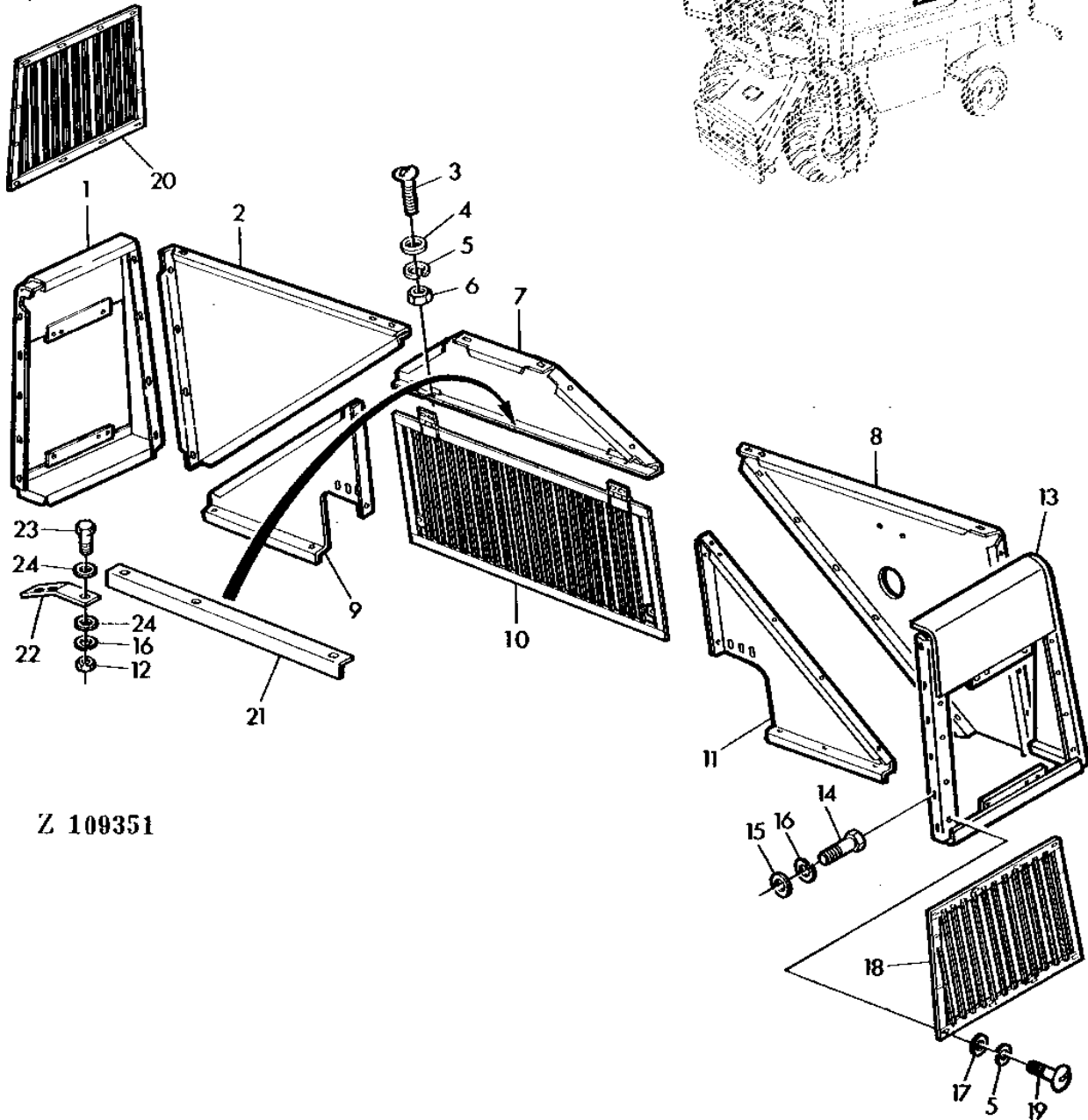

Z 109351

2H14

SEPARATOR SHELL

ENGINE COMPARTMENT SHEETS - CONTINUED

KEY	PART NO.	PART NAME	QTY	SERIAL NO.	REMARKS
1	AZ33933	SIDE WALL	1		
2	Z40381	SIDE WALL	1		
3	21M7127	SCREW	4		M6 X 18
4	Z26250	WASHER	AR		
5	12M7012	LOCK WASHER	AR		6.100 MM
6	14M7027	NUT	AR		M6
7	Z40587	SIDE WALL	1		
8	Z40382	SIDE WALL	1		
9	AZ29979	SIDE WALL	1		
10	AZ33925	GRATE	1		
11	AZ29980	SIDE WALL	1		
12	14M7029	NUT	AR		M8
13	AZ31138	SIDE WALL	1		
14	19M7284	CAP SCREW	AR		M8 X 18
15	24M7036	WASHER	AR		9 X 16 X 1.600 MM
16	12M7008	LOCK WASHER	AR		8.100 MM
17	24M7088	WASHER	AR		6.600 X 12 X 1.600 MM
18	AZ33512	GRATE	1		
19	21M7087	SCREW	AR		M6 X 12
20	AZ33927	GRATE	1		
21	Z41053	ANGLE	1		
22	Z41052	HOLDER	2		
23	19M7163	CAP SCREW	AR		M8 X 25
24	24M7055	WASHER	AR		8.400 X 16 X 1.600 MM

2H15

SEPARATOR SHELL

Z109352 -UN-01JAN94

PLUGGED CYLINDER TOOL

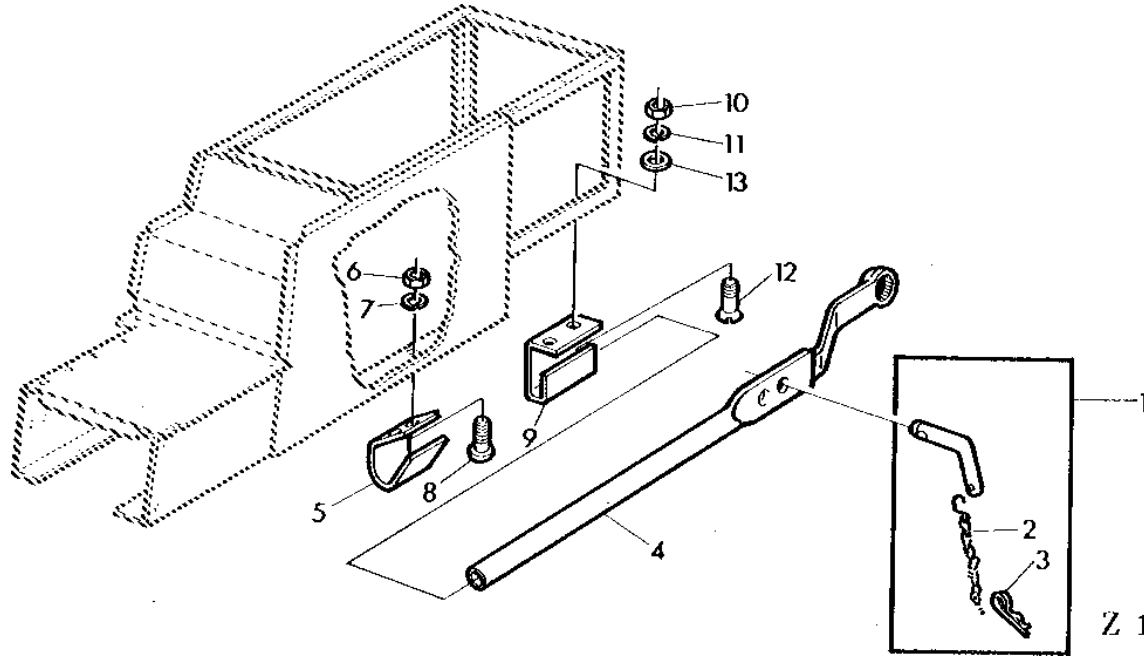

Z 109352

KEY	PART NO.	PART NAME	QTY	SERIAL NO.	REMARKS
1	AZ34886	PIN	1		
2	AZ12018	LINK CHAIN	2		
3	L18950	CLIP	1		
4	AZ34511	TOOL	1		
5	Z44272	HOLDER	1		
6	14M7027	NUT	2	M6	
7	12M7012	LOCK WASHER	2	6.100 MM	
8	21M7127	SCREW	2	M6 X 18	
9	Z44273	HOLDER	1		
10	14M7140	NUT	2	M10	
11	12M7013	LOCK WASHER	2	10.200 MM	
12	21M7162	SCREW	2	M10 X 20	
13	24M7028	WASHER	3	10.500 X 20 X 2 MM	

2H16

SEPARATOR SHELL

Z107872 -UN-01JAN94

TOOLS

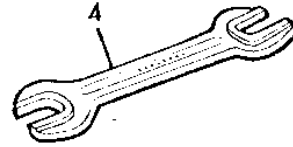
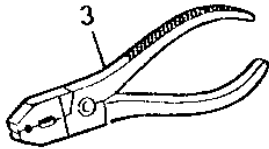
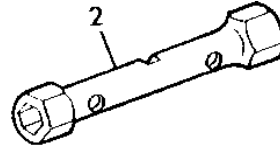
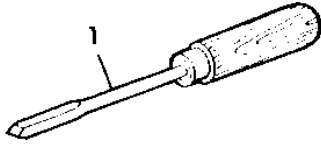

Z 107872

KEY	PART NO.	PART NAME	QTY	SERIAL NO.	REMARKS
1	AZ12802	SCREWDRIVER	1	A1	
2	31M5217	TOOL	1	19 X 22	
3	AZ12801	TOOL	1		
4	31M6768	WRENCH	1	10 X 13	
	31M5223	WRENCH	1	14 X 17	
	31M5224	WRENCH	1	17 X 19	
	31M5226	WRENCH	1	19 X 24	
	31M5228	WRENCH	1	24 X 27	
	31M6439	WRENCH	1	30 X 36	

2H17

SEPARATOR SHELL

Z111178 -UN-01JAN94

COMBINE MAINTENANCE PRODUCTS

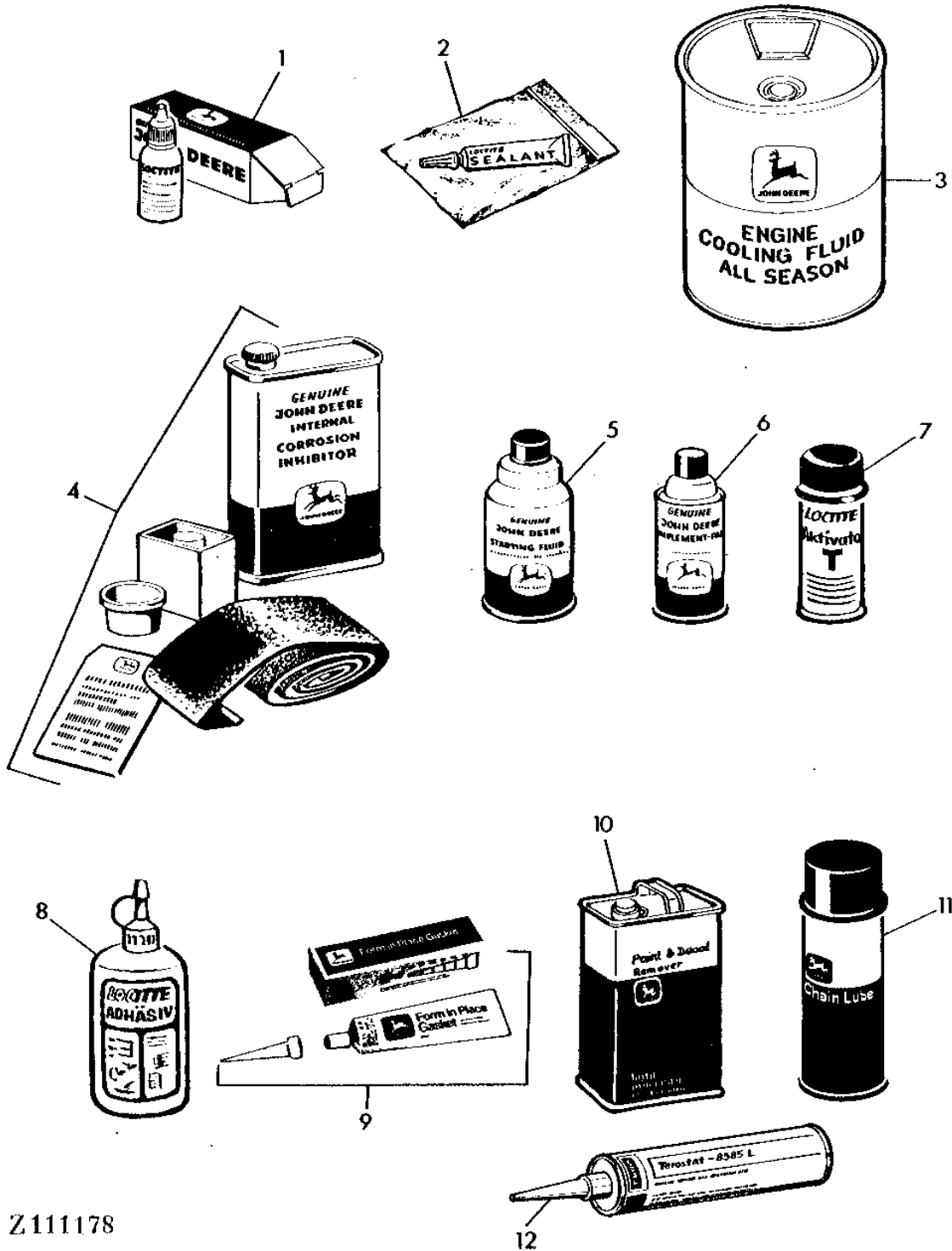

Z111178

2H18

SEPARATOR SHELL

COMBINE MAINTENANCE PRODUCTS - CONTINUED

KEY	PART NO.	PART NAME	QTY	SERIAL NO.	REMARKS
1	AT14264	SEALANT	AR		HIGH VISCOSITY,LOCTITE SEALANT, 59CCM (2FL.02) PKG. OF (5)
	AT26340	SEALANT	AR		LOW VISCOSITY,LOCTITE SEALANT, 59CCM (2FL.02) PKG. OF (5)
2	AT14927	SEALANT	AR		HIGH VISCOSITY,LOCTITE SEALANT, 2CCM PKG. OF (10)
3	DD14134	COOLANT	AR		5L, (1,3 U.S. GAL)
	DD14135	COOLANT	AR		20L, (5,3 U.S. GAL)
	DD14135	COOLANT	AR		60L, (15,9 U.S. GAL)
	DD14137	COOLANT	AR		210L, (55,5 U.S. GAL)
4	AR41785	KIT	AR		KIT
5	RE33636	STARTING FLUID	AR		PKG. OF (12), (SUB FOR AR27814)
6	L94772	PAINT	AR		GREEN
	L94750	PAINT	1		BLACK
7	AL25914	ACTIVATOR	1		
8	AL25913	ADHESIVE	1		
9	TY15130	SEALANT	1		3 OZ, 90 G
10	L94741	PAINT	1		(1L.) GREEN
	L94743	PAINT	1		(1L.) YELLOW
11	TY6240	LUBRICANT	AR		15 OZ, PKG. OF (12)
12	L41074	SEALANT	1		TEROSTAT, 310CCMM

MEMORANDA

3B8

OPERATOR'S STATION

Z109276

-UN-01JAN94

OPERATOR'S PLATFORM

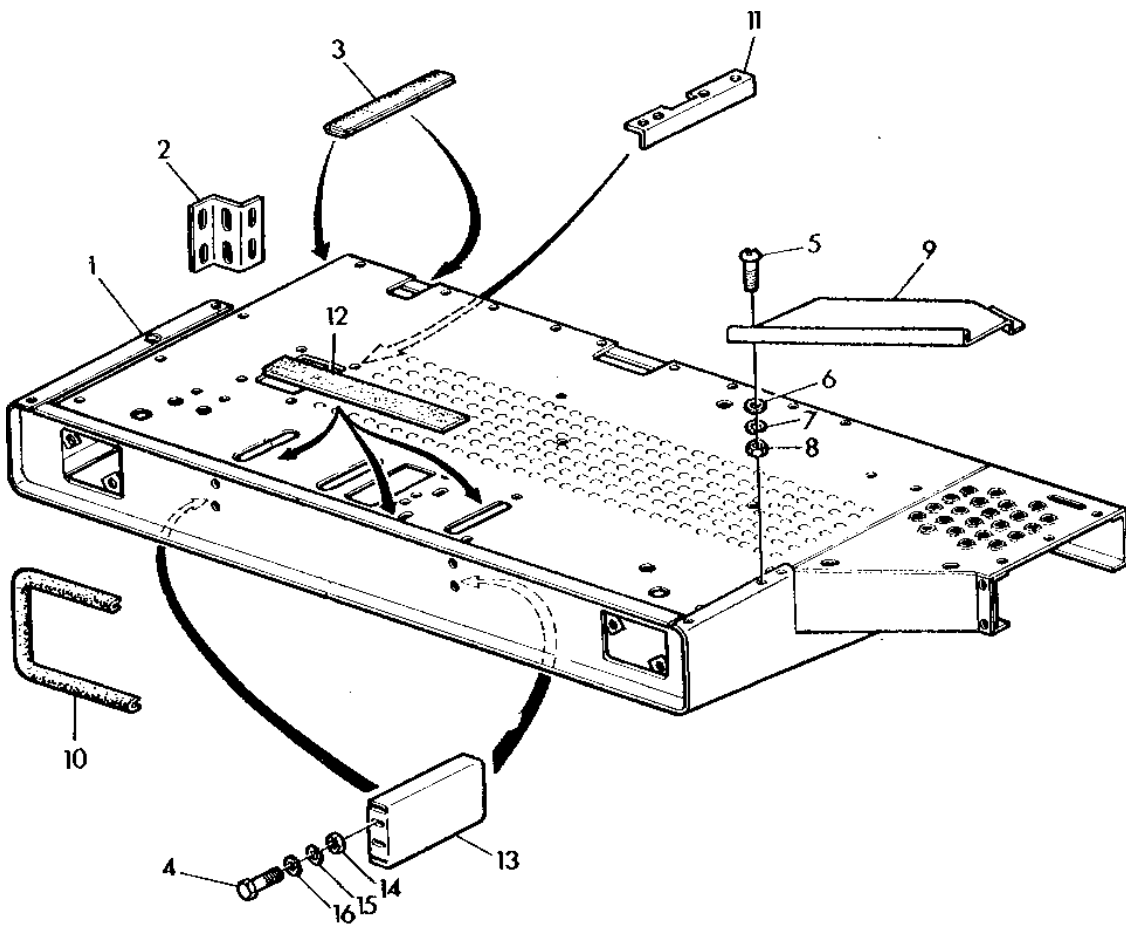

Z 109276

3B9

OPERATOR'S STATION

OPERATOR'S PLATFORM - CONTINUED

KEY	PART NO.	PART NAME	QTY	SERIAL NO.	REMARKS
1	AZ34663	PLATFORM	1		
2	Z33696	REINFORCEMENT	1		
3	Z40677	GUARD	2		
4	19M7167	CAP SCREW	AR	M10 X 25	
5	21M7031	SCREW	AR	M6 X 15	
6	24M7261	WASHER	AR	6.600 X 12 X 1.600 MM	
7	12M7012	LOCK WASHER	AR	6.100 MM	
8	14M7027	NUT	AR	M6	
9	Z40509	GUARD	1		
10	Z37304	GUARD	1		
11	Z44876	ANGLE	1		
12	Z34592	GUARD	2		
13	Z43651	SUPPORT	2		
14	14M7140	NUT	AR	M10	
15	12M7013	LOCK WASHER	AR	10.200 MM	
16	24M7040	WASHER	AR	11 X 20 X 2 MM	

3B10

OPERATOR'S STATION

Z109277

-UN-01JAN94

OPERATOR'S PLATFORM LADDER

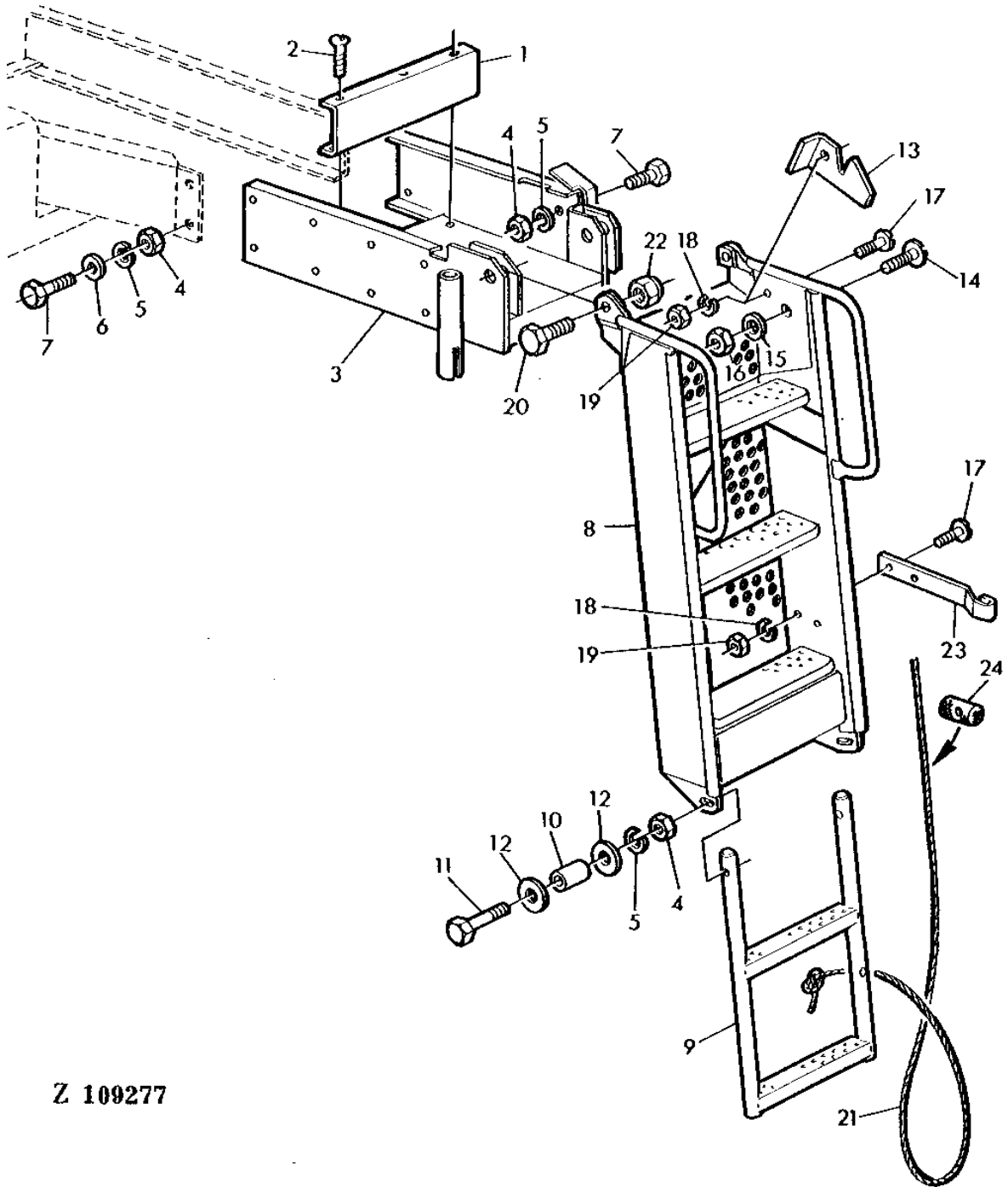

Z 109277

3B11

OPERATOR'S STATION

OPERATOR'S PLATFORM LADDER - CONTINUED

KEY	PART NO.	PART NAME	QTY	SERIAL NO.	REMARKS
1	AZ30088	ORIFICE	1		
2	21M7031	SCREW	AR		M6 X 15
3	AZ30083	SUPPORT	1		
	AZ31544	LADDER	1		WITH DRIVE WHEEL EXTENSION
4	14M7140	NUT	AR		M10
5	12M7013	LOCK WASHER	AR		10.200 MM
6	24M7040	WASHER	AR		11 X 20 X 2 MM
7	19M7167	CAP SCREW	AR		M10 X 25
8	AZ35356	LADDER	1		
9	AZ33189	LADDER	1		
10	Z40843	BUSHING	2		
11	19M7181	CAP SCREW	2		M10 X 55
12	24M7028	WASHER	4		10.500 X 20 X 2 MM
13	Z40846	HOLDER	1		
14	21M7089	SCREW	AR		M8 X 20
15	24M7036	WASHER	AR		9 X 16 X 1.600 MM
16	14M7166	LOCK NUT	AR		M8
17	21M7087	SCREW	AR		M6 X 12
18	12M7012	LOCK WASHER	AR		6.100 MM
19	14M7027	NUT	AR		M6
20	19M5827	CAP SCREW	2		M14 X 30
21	Z41543	ROPE	1		
22	14M7169	LOCK NUT	2		M14
23	Z40844	HOLDER	1		
24	Z30199	HANDLE	1		

3B12

OPERATOR'S STATION

Z109278 -UN-01JAN94

OPERATOR'S PLATFORM HANDRAILS

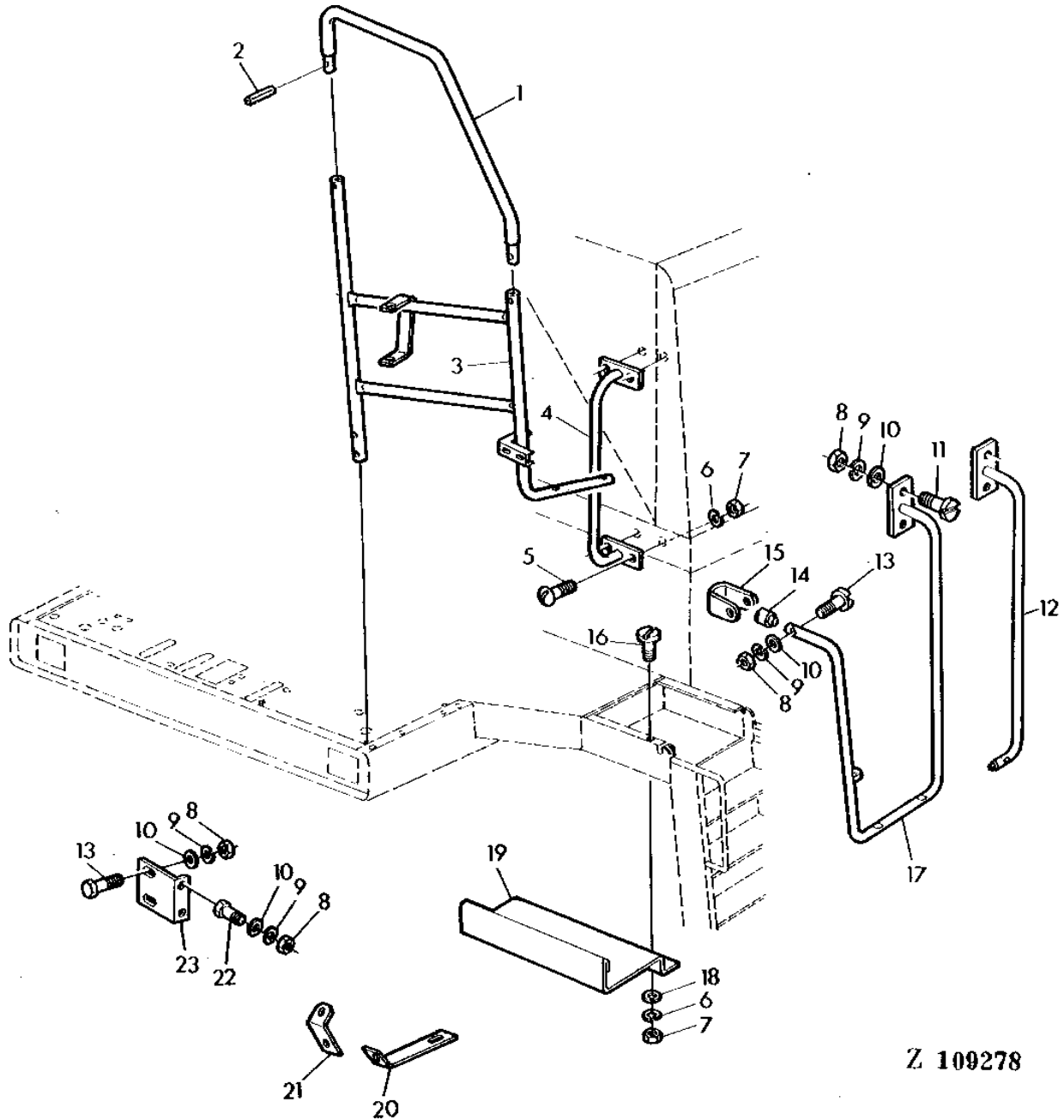

Z 109278

3B13

OPERATOR'S STATION

OPERATOR'S PLATFORM HANDRAILS - CONTINUED

KEY	PART NO.	PART NAME	QTY	SERIAL NO.	REMARKS
1	AZ30166	HANDRAIL	AR		
2	34M7033	SPRING PIN	AR		5 X 30MM
3	AZ35063	HANDRAIL	1		
4	AZ30454	HANDRAIL	1		
5	21M7312	SCREW	AR		M6 X 12
6	12M7012	LOCK WASHER	AR		6.100 MM
7	14M7027	NUT	AR		M6
8	14M7029	NUT	AR		M8
9	12M7008	LOCK WASHER	AR		8.100 MM
10	24M7036	WASHER	AR		9 X 16 X 1.600 MM
11	21M7089	SCREW	AR		M8 X 20
12	AZ35064	HANDRAIL	1		
13	19M7269	CAP SCREW	AR		M8 X 50
14	Z41542	SPACER	AR		
15	Z41938	BAIL	1		AR
16	21M7031	SCREW	AR		M6 X 15
17	AZ31543	HANDRAIL	1		AR
18	24M7088	WASHER	AR		6.600 X 12 X 1.600 MM
19	Z42223	GUARD	1		AR
20	Z40651	BRACE	1		
21	Z40650	HOLDER	1		
22	19M7139	CAP SCREW	AR		M8 X 20
23	Z40538	HOLDER	1		

3B14

OPERATOR'S STATION

Z109279 -UN-01JAN94

OPERATOR'S PLATFORM PARTS

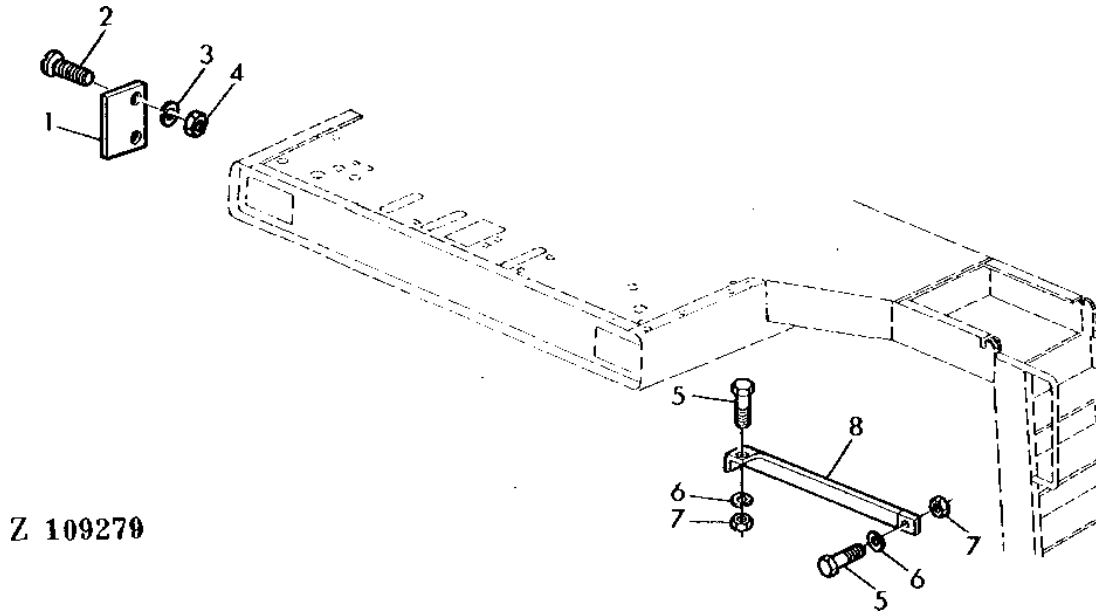

Z 109279

KEY	PART NO.	PART NAME	QTY	SERIAL NO.	REMARKS
1	Z45008	COVER	1		
2	21M7312	SCREW	2	M6 X 12	
3	12M7012	LOCK WASHER	2	6.100 MM	
4	14M7027	NUT	2	M6	
5	19M7166	CAP SCREW	4	M10 X 20	
6	12M7013	LOCK WASHER	4	10.200 MM	
7	14M7140	NUT	4	M10	
8	Z32787	BRACE	2		

MEMORANDA

3B15

OPERATOR'S STATION

Z111001 -UN-01JAN94

SEAT SUPPORT

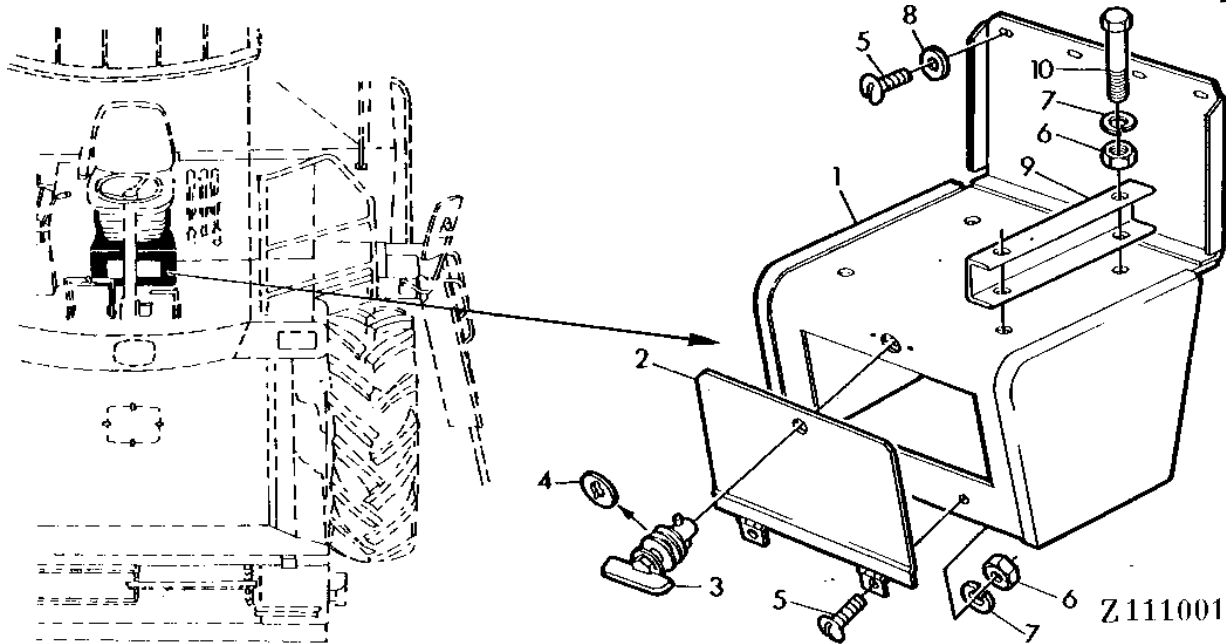

KEY	PART NO.	PART NAME	QTY	SERIAL NO.	REMARKS
1	AZ30415	BRACKET	1		
2	AZ30416	FLAP	1		
3	AZ23253	LATCH	1		
4	Z34136	WASHER	1		
5	21M7314	SCREW	AR		M8 X 15
6	14M7029	NUT	AR		M8
7	12M7008	LOCK WASHER	AR		8.100 MM
8	24M7055	WASHER	AR		8.400 X 16 X 1.600 MM
9	Z42792	CHANNEL	2		
10	19M8153	CAP SCREW	4		M8 X 70

3B16

OPERATOR'S STATION

Z108315 -UN-01JAN94

OPERATOR'S SEAT

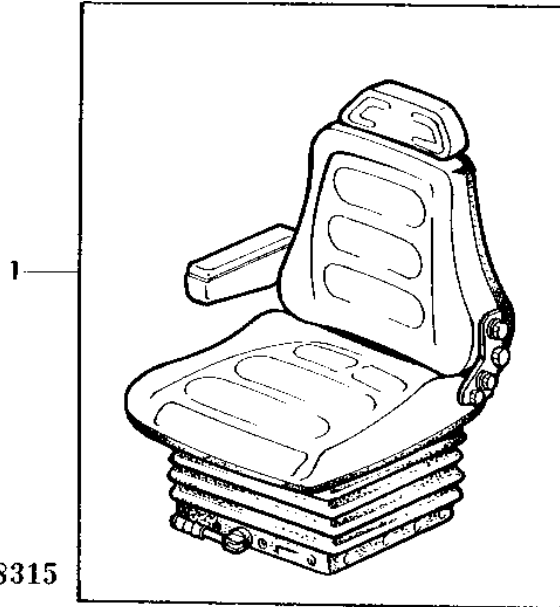

KEY	PART NO.	PART NAME	QTY	SERIAL NO.	REMARKS
1	AZ42008	SEAT	1		

3B17

OPERATOR'S STATION

Z115888 -UN-01JAN94

SEAT CUSHIONS

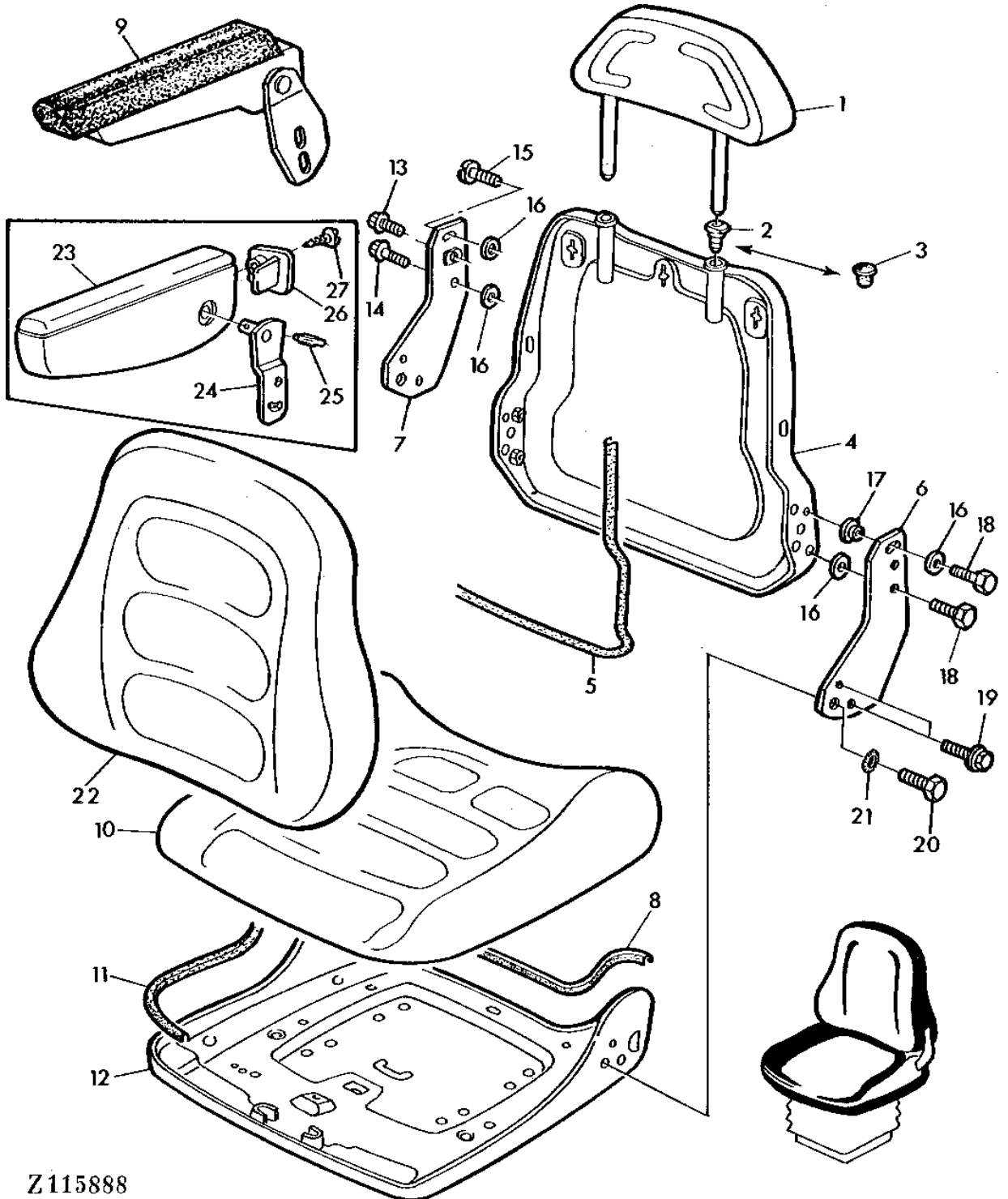

Z115888

3B18

OPERATOR'S STATION

SEAT CUSHIONS - CONTINUED

KEY	PART NO.	PART NAME	QTY	SERIAL NO.	REMARKS
1	AZ33163	SEAT BACK	1		
2	Z41616	BUSHING	2		
3	Z41626	PLUG	2		
4	AZ31016	SEAT BACK	1		
5	L38893	MOLDING	1	1500MM(59.06") LONG	
6	Z41621	REINFORCEMENT	1		
7	AZ31022	REINFORCEMENT	1		
8	Z41617	GUARD	1	430MM(16.93") LONG	
9	AZ37470	ARMREST	1	(SUB FOR AZ31023, AZ31031, Z41623, 37M7024 AND 22M7107)	
10	AZ41429	CUSHION	1	(SUB FOR AZ31030)	
11	Z41618	GUARD	1	1130MM(44.49") LONG	
12	AZ41430	PLATE	1	10 X 25MM, (SUB FOR AZ31018)	
13	19M8068	CAP SCREW	1	M8 X 10	
14	19M8062	CAP SCREW	1	M8 X 20	
15	19M8067	CAP SCREW	1	M8 X 12	
16	24M7055	WASHER	AR	8.400 X 16 X 1.600 MM	
17	Z41619	WASHER	1		
18	19M3128	CAP SCREW	AR	M8 X 18	
19	19M7902	SCREW	AR	M8 X 16	
20	19H3541	CAP SCREW	2	7/16" X 16"	
21	12H325	LOCK WASHER	2	7/16"	
22	AZ31027	CUSHION	1		
23	AZ31031	ARMREST	1	NOT SUPPLIED SEPARATELY, (ORDER AZ37470)	
24	AZ31023	HOLDER	1	NOT SUPPLIED SEPARATELY, (ORDER AZ37470)	
25	22M7107	SET SCREW	1	M10 X 25, NOT SUPPLIED SEPARATELY, (ORDER AZ37470)	
26	Z41623	SHIELD	1	NOT SUPPLIED SEPARATELY, (ORDER AZ37470)	
27	37M7024	SCREW	1	4,8 X 16MM, NOT SUPPLIED SEPARATELY, (ORDER AZ37470)	

3B19

OPERATOR'S STATION

Z109282 -UN-01JAN94

SEAT MOUNTING

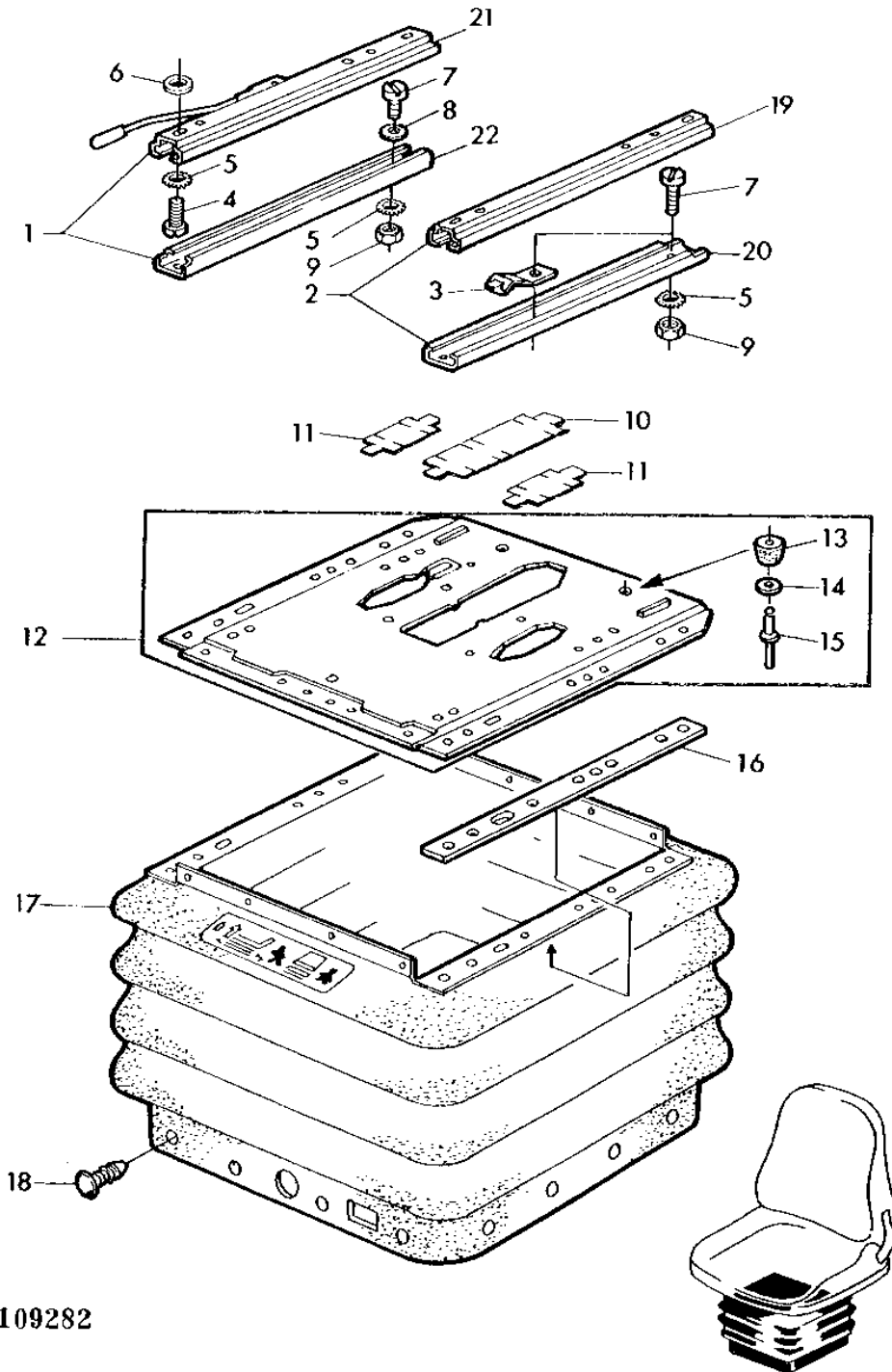

Z 109282

3B20

OPERATOR'S STATION

SEAT MOUNTING - CONTINUED

KEY	PART NO.	PART NAME	QTY	SERIAL NO.	REMARKS
1	AZ31025	ADJUSTER	1		INCL. KEYS 21,22
2	AZ31281	GUIDE BAR	1		
3	Z41615	HOLDER	1		
4	21M7095	SCREW	AR		M8 X 16
5	12M7022	LOCK WASHER	AR		8.200 MM
6	24M7213	WASHER	AR		10.500 X 25 X 4 MM
7	21M7030	SCREW	AR		M8 X 20
8	24M7055	WASHER	AR		8.400 X 16 X 1.600 MM
9	14M7029	NUT	AR		M8
10	L38864	PLATE	1		
11	L38869	PLATE	2		
12	AZ31015	PLATE	1		
13	L38888	BUMPER	1		
14	24M1750	SHIM	AR		0.500 MM
15	L39010	RIVET	2		
16	Z41620	MOLDING	2		
17	AZ31024	GUARD	1		
18	L38892	PLUG	AR		
19	Z41624	RAIL	1		
20	AZ31603	RAIL	1		
21	AZ31601	RAIL	1		
22	AZ31602	RAIL	1		

3B21

OPERATOR'S STATION

Z109283 -UN-01JAN94

SEAT ADJUSTMENT

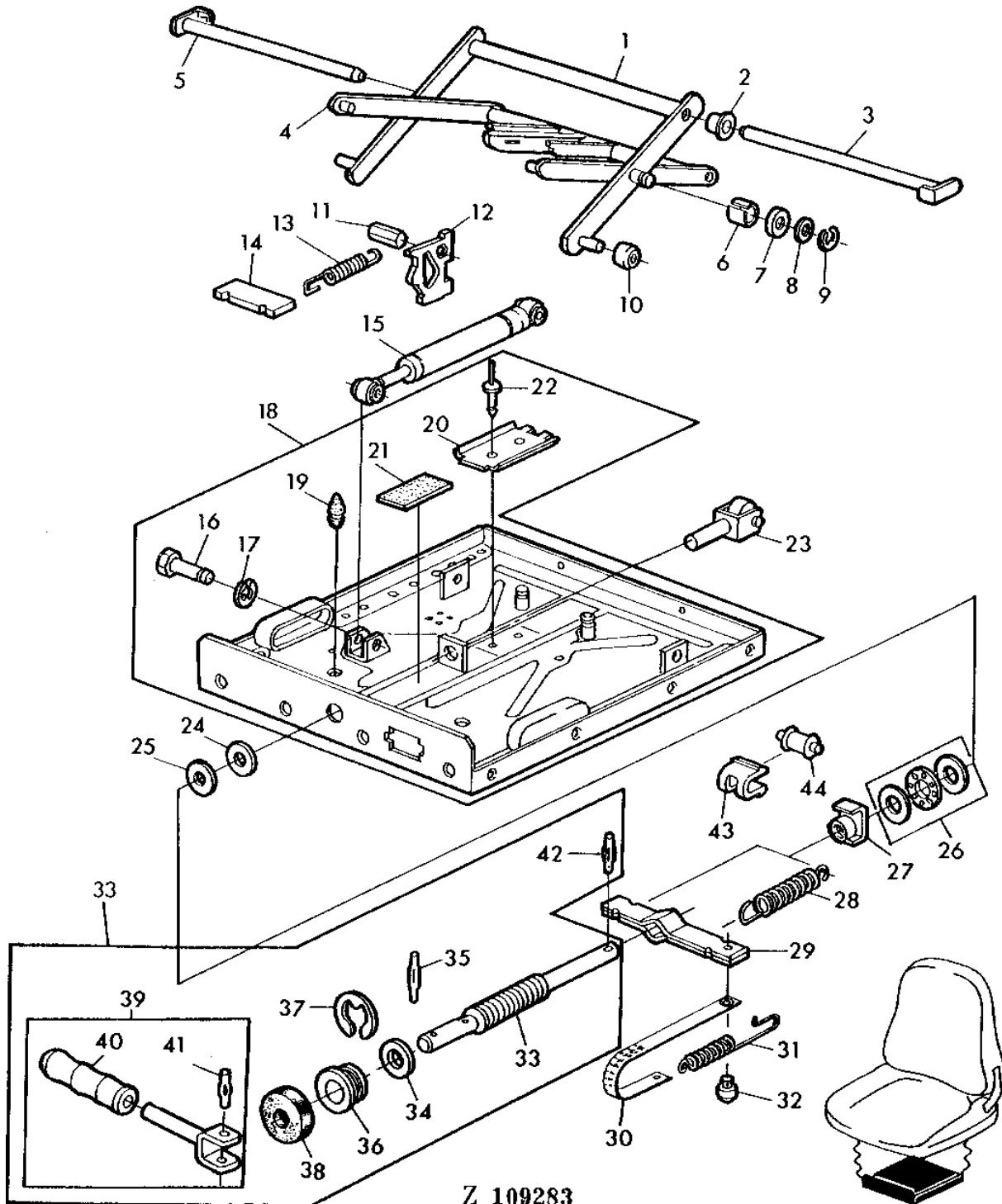

3B22

OPERATOR'S STATION

SEAT ADJUSTMENT - CONTINUED

KEY	PART NO.	PART NAME	QTY	SERIAL NO.	REMARKS
1	AZ31014	LEVER	1		
2	L38856	BEARING	4		
3	AL36644	PIN	1		
4	AL36647	ARM	1		
5	AL36645	PIN	1		
6	L38867	WASHER	2		
7	L38868	WASHER	2		
8	24M7044	WASHER	AR		13 X 20 X 2 MM
9	40M7030	SNAP RING	2		9MM
10	L38855	ROLLER	4		
11	L38862	BAR	1		
12	L38852	PLATE	2		
13	L38854	SPRING	2		
14	L38853	PLATE	1		
15	AZ31280	DASHPOT	1		
16	L38889	BOLT	2		
17	40M7041	SNAP RING	2		5MM
18	AZ31017	PLATE	1		
19	L25678	BUMPER	2		
20	L38891	RAIL	1		
21	L38890	PLATE	1		
22	L39011	RIVET	2		
23	Z41622	TOGGLE	1		
24	L38850	WASHER	1		
25	24H1657	WASHER	1		21/64" X 1-1/4" X 7/64"
26	JD10212	BALL BEARING	1		
27	L38861	NUT	1		
28	L38865	SPRING	2		
29	AL36643	RETAINER	1		
30	AL36648	STRIP	1		
31	L38866	SPRING	1		
32	L38857	PLUG	1		
33	AZ31019	ADJUSTER	1		
34	Z41613	WASHER	1		
35	34M7130	SPRING PIN	1		4 X 20 MM
36	AZ31021	BUSHING	1		
37	40M7051	SNAP RING	1		15MM
38	Z41614	BUSHING	1		
39	AZ31020	TOGGLE	1		
40	Z41611	GRIP	1		
41	25M7019	GROOVE PIN	1		4 X 24 MM
42	34M7129	SPRING PIN	1		3 X 16 MM
43	L38847	GUIDE	1		
44	L38851	ROLLER	1		

3B23

OPERATOR'S STATION

Z109284 -UN-01JAN94

REAR VIEW MIRROR

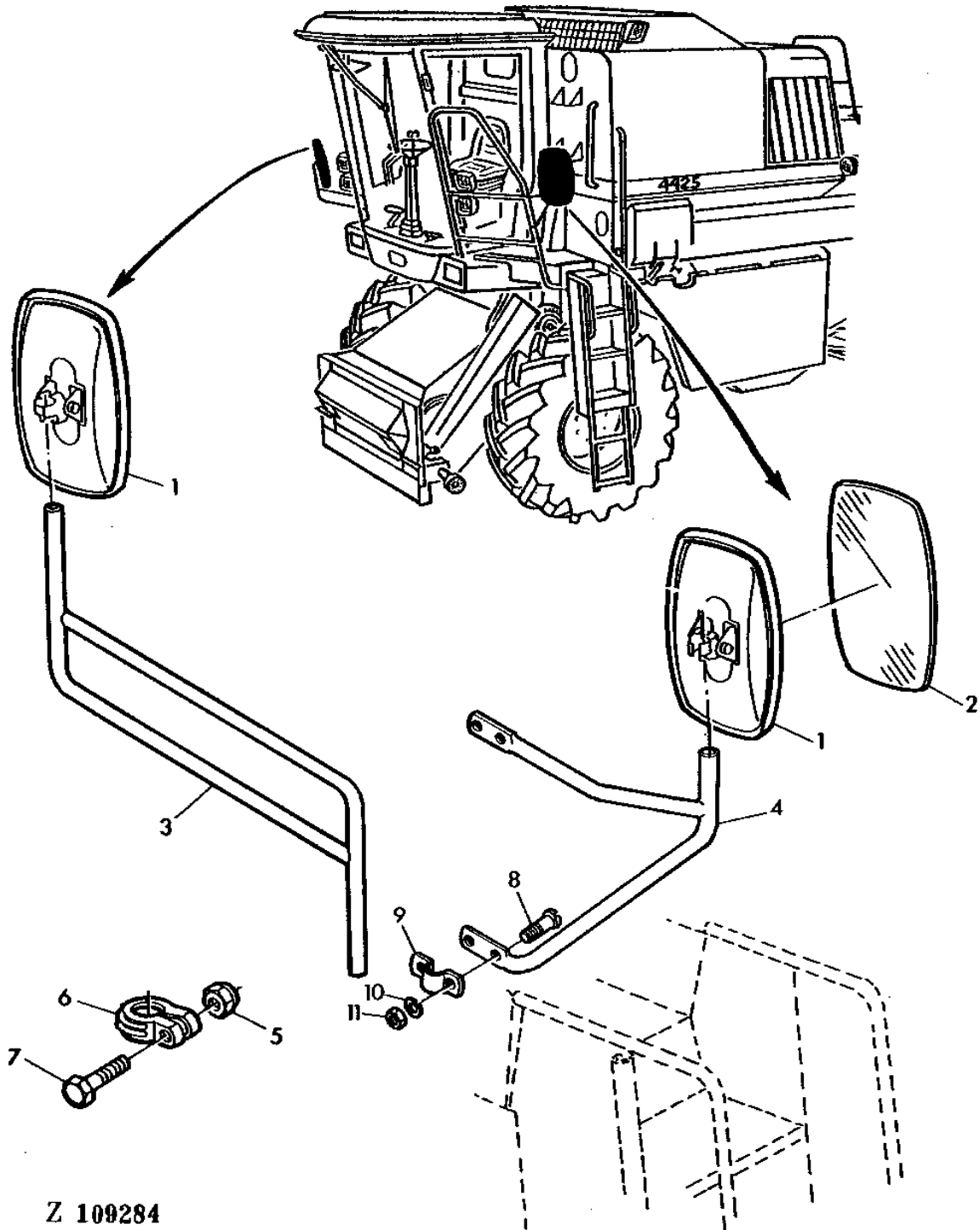

Z 109284

3B24

OPERATOR'S STATION

REAR VIEW MIRROR - CONTINUED

KEY	PART NO.	PART NAME	QTY	SERIAL NO.	REMARKS
1	AZ42315	REAR VIEW MIRROR	2		(SUB FOR AZ31008)
2	Z39369	REAR VIEW MIRROR	AR		FOR METAL HOUSING
	Z45913	REAR VIEW MIRROR	AR		FOR PLASTIC HOUSING
3	AZ30428	HANDRAIL	1		R.H.
4	AZ36187	RETAINER	1		L.H.
5	14M7166	LOCK NUT	1		M8
6	Z29505	CLAMP	1		
7	19M7322	CAP SCREW	1		M8 X 35
8	21M7321	SCREW	4		M8 X 25
9	Z45816	CLAMP	2		
10	12M7098	LOCK WASHER	4		8.100 MM
11	14M7427	NUT	4		M8

3C1

OPERATOR'S STATION

Z109285

-UN-01JAN94

SHIFT CONSOLE AND COVERS, RIGHT-HAND

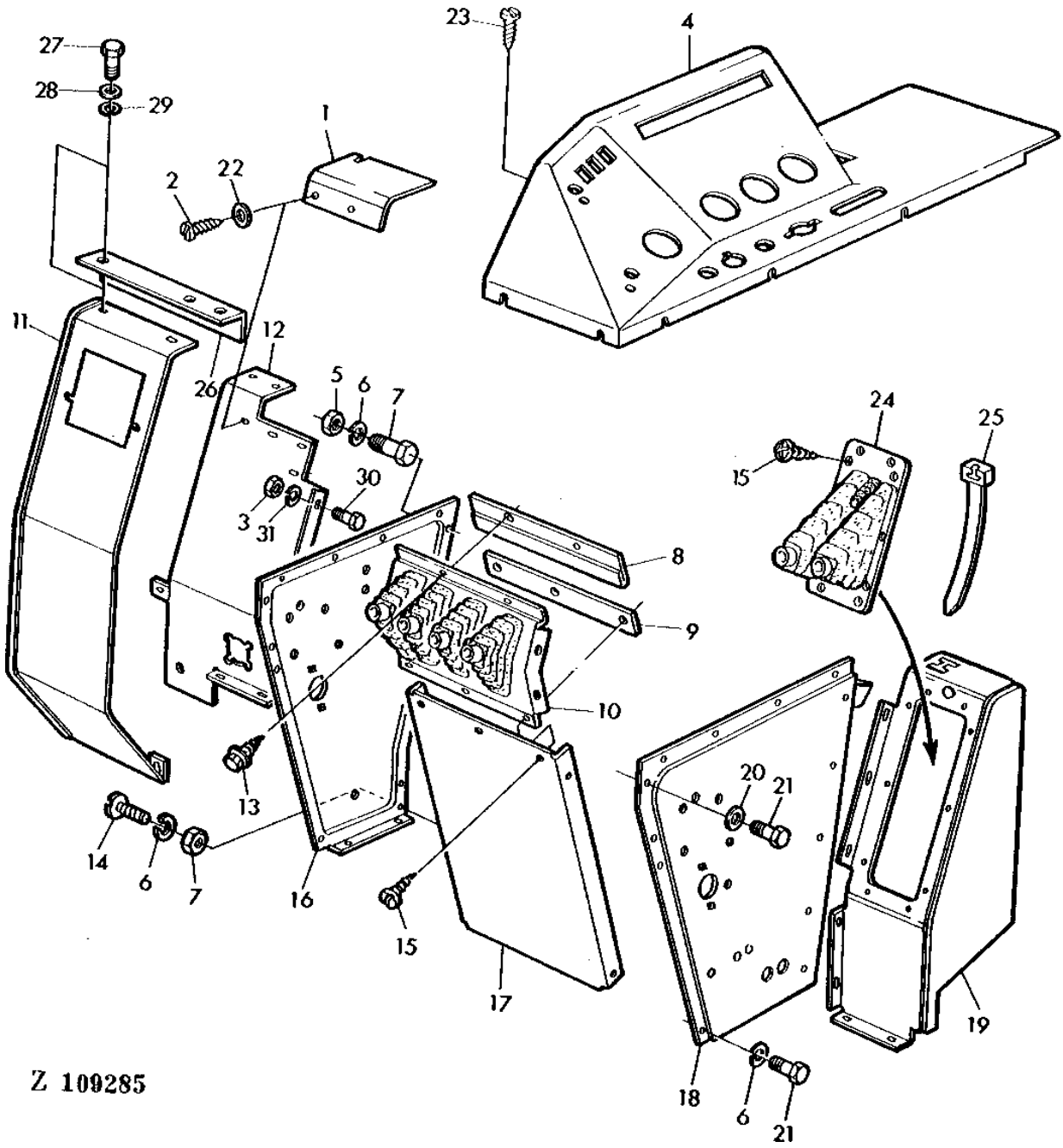

Z 109285

3C2

OPERATOR'S STATION

SHIFT CONSOLE AND COVERS, RIGHT-HAND - CONTINUED

KEY	PART NO.	PART NAME	QTY	SERIAL NO.	REMARKS
1	Z40829	SHEET	1		
2	37M7118	SCREW	2		5,5 X 13MM
3	14M7373	NUT	AR		M6
4	Z44907	INSTRUMENT PANEL	1		
5	14M7027	NUT	AR		M6
6	12M7012	LOCK WASHER	AR		6.100 MM
7	19M6614	CAP SCREW	AR		M6 X 12
8	Z41128	REINFORCEMENT	1		
9	Z40760	STRAP	1		
10	Z40738	SHIELD	1		
11	AZ35571	SHIELD	1		
12	AZ32375	SHIELD	1		
13	Z41631	SCREW	AR		
14	21M7312	SCREW	AR		M6 X 12
15	37M7155	SCREW	10		4,8X13MM
16	AZ34650	SIDE WALL	1		
17	Z43298	SIDE WALL	1		
18	AZ35055	SIDE WALL	1		
19	AZ30192	CONSOLE	1		
20	24M7263	WASHER	AR		6.400 X 12 X 1.600 MM
21	19M8066	CAP SCREW	AR		M6 X 18
22	Z41630	WASHER	2		
23	21M7316	SCREW	AR		M6 X 10
24	AZ30424	FRAME	1		
25	Z31799	CLAMP	AR		
26	AZ30188	ANGLE	1		
27	19M8058	CAP SCREW	AR		M8 X 16
28	24M7265	WASHER	AR		9 X 16 X 1.600 MM
29	12M7098	LOCK WASHER	AR		8.100 MM
30	19M8059	CAP SCREW	AR		M6 X 12
31	12M7099	LOCK WASHER	AR		6.100 MM

3C3

OPERATOR'S STATION

Z111002 -UN-01JAN94

SHIFT CONSOLE, LEFT-HAND

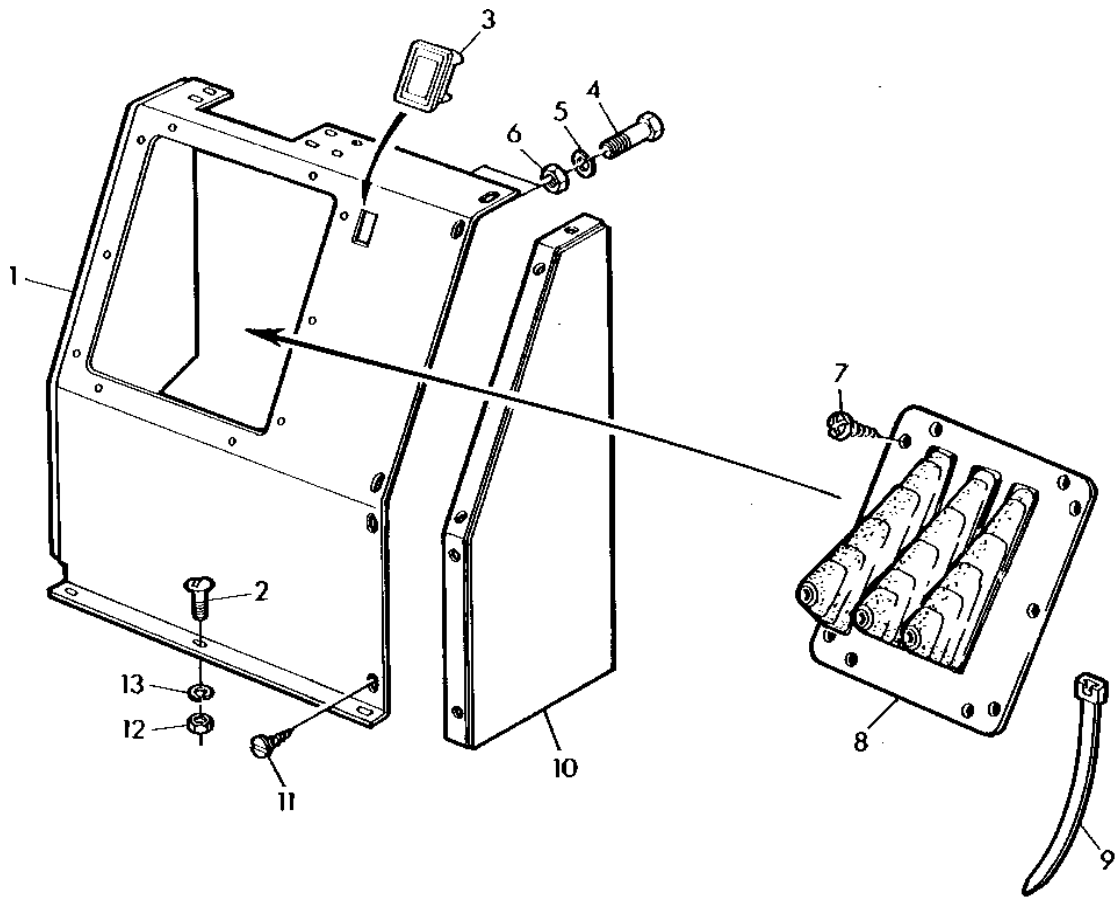

Z111002

3C4

OPERATOR'S STATION

SHIFT CONSOLE, LEFT-HAND - CONTINUED

KEY	PART NO.	PART NAME	QTY	SERIAL NO.	REMARKS
1	AZ35129	CONSOLE	1		
2	21M7312	SCREW	AR	M6 X 12	
3	AZ31101	CAP	1		
4	19M7162	CAP SCREW	AR	M8 X 16	
5	12M7008	LOCK WASHER	AR	8.100 MM	
6	24M7036	WASHER	AR	9 X 16 X 1.600 MM	
7	37M7155	SCREW	10	4,8 X 13MM	
8	AZ35366	FRAME	1		
9	Z31799	CLAMP	AR		
10	Z40656	SIDE WALL	1		
11	Z41631	SCREW	AR		
12	14M7027	NUT	AR	M6	
13	12M7099	LOCK WASHER	AR	6.100 MM	

3C5

OPERATOR'S STATION

Z109287 -UN-01JAN94

LEFT-HAND LEVERS

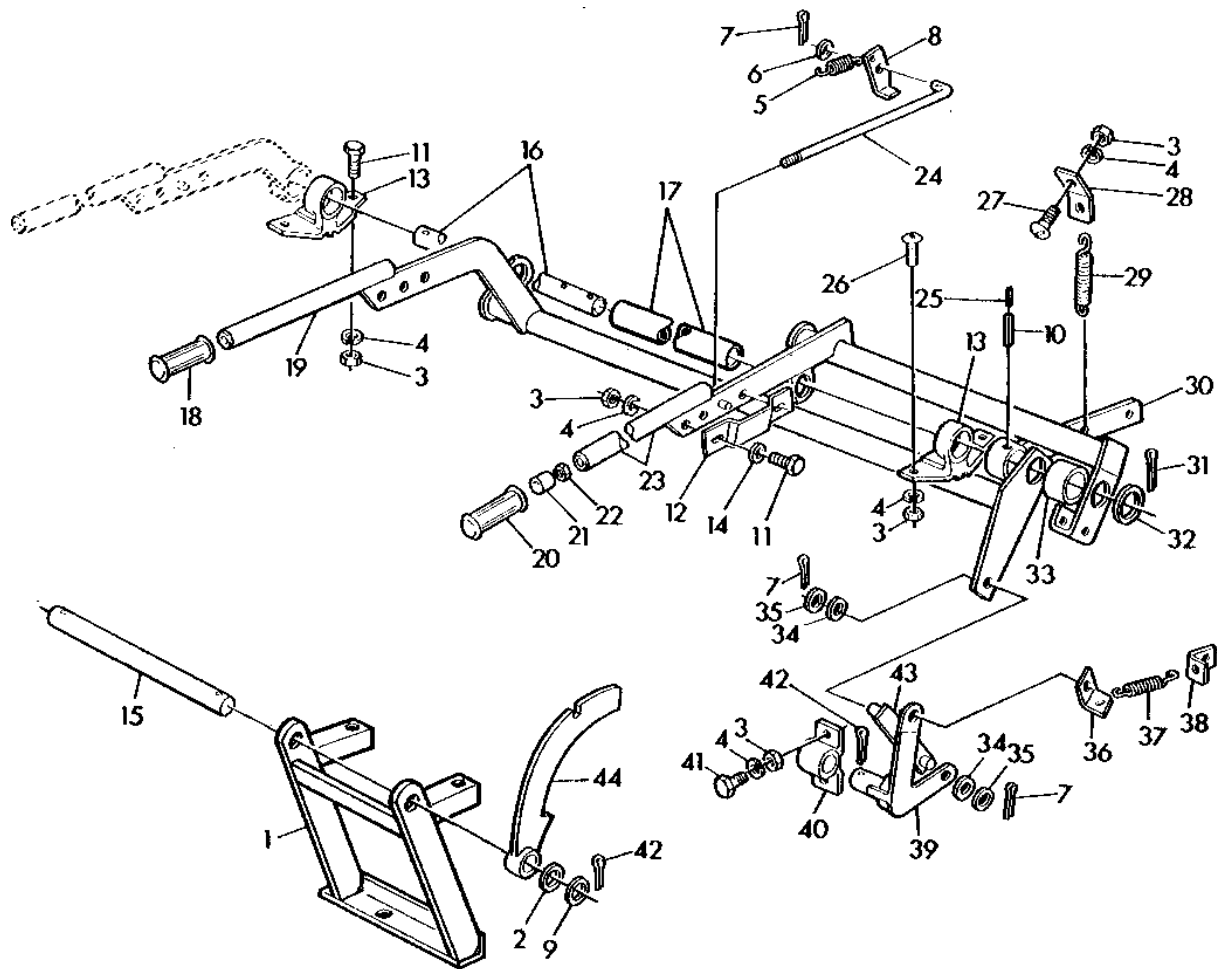

Z 109287

3C6

OPERATOR'S STATION

LEFT-HAND LEVERS - CONTINUED

KEY	PART NO.	PART NAME	QTY	SERIAL NO.	REMARKS
1	AZ34290	SUPPORT	1		
2	Z27188	SHIM	2		
3	14M7029	NUT	AR	M8	
4	12M7008	LOCK WASHER	AR	8.100 MM	
5	Z21613	EXTENSION SPRING	1		
6	24M7040	WASHER	1	11 X 20 X 2 MM	
7	11M7014	COTTER PIN	AR	3.200 X 22 MM	
8	Z21834	LATCH	1		
9	24M7108	WASHER	2	20 X 30 X 4 MM	
10	34M7047	SPRING PIN	1	8 X 40 MM	
11	19M7163	CAP SCREW	AR	M8 X 25	
12	Z36022	RETAINER	1		
13	Z10207	BEARING	2		
14	24M7036	WASHER	AR	9 X 16 X 1.600 MM	
15	Z45838	SHAFT	1	SUB. FOR Z40219	
16	Z21829	SHAFT	1		
17	Z21827	PIPE	1		
18	Z30976	HANDLE	1	YELLOW	
19	AZ29955	LEVER	1		
20	Z26789	GRIP	1	BLACK	
21	Z21823	KNOB	1		
22	14M7027	NUT	AR	M6	
23	AZ29801	LEVER	1		
24	Z21824	HOOK BOLT	1		
25	34M7035	SPRING PIN	1	5 X 40 MM	
26	21M7125	SCREW	AR	M8 X 25	
27	21M7314	SCREW	AR	M8 X 15	
28	Z33659	STRAP	1		
29	Z45233	LEAF SPRING	1		
30	AZ22670	LEVER	1		
31	11M7038	COTTER PIN	1	6.300 X 40 MM	
32	Z24651	WASHER	3		
33	Z40557	SPACER	1		
34	Z27187	WASHER	2		
35	Z27186	WASHER	2		
36	Z22572	HOLDER	1		
37	Z35544	EXTENSION SPRING	1		
38	Z35543	RETAINER	1		
39	Z10202	LEVER	1		
40	Z10201	BEARING	1		
41	19M7288	CAP SCREW	AR	M8 X 30	
42	11M7024	COTTER PIN	1	4 X 36 MM	
43	AZ10984	STRAP	1		
44	Z11325	SECTOR	1		

3C7

OPERATOR'S STATION

Z109288

-UN-01JAN94

CONTROL LEVER - CUTTING PLATFORM/HYDRAULIC REVERSER

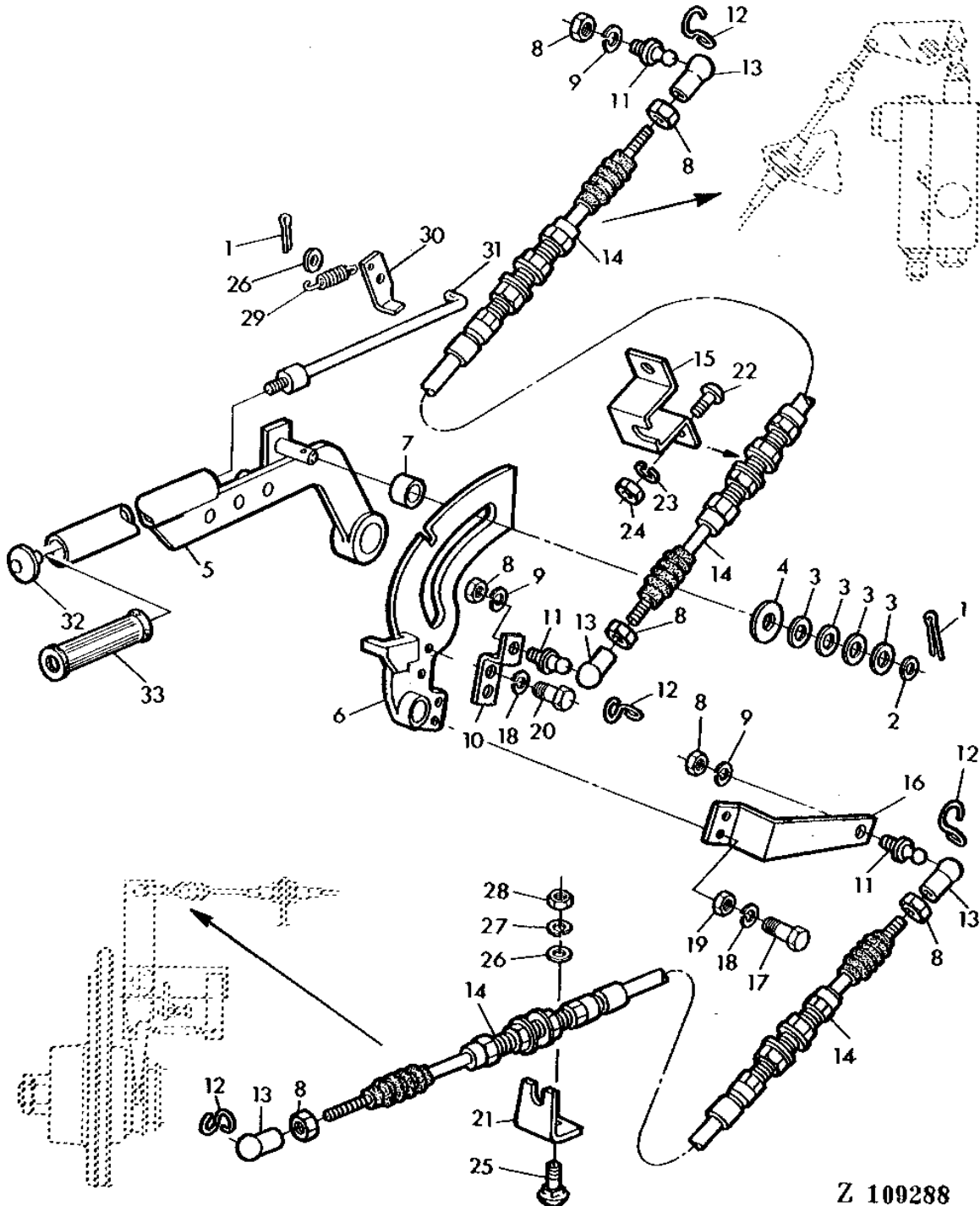

Z 109288

3C8

OPERATOR'S STATION

CONTROL LEVER - CUTTING PLATFORM/HYDRAULIC REVERSER - CONTINUED

KEY	PART NO.	PART NAME	QTY	SERIAL NO.	REMARKS
1	11M7014	COTTER PIN	2		3.200 X 22 MM
2	24M7096	WASHER	AR		10.500 X 18 X 1.600 MM
3	Z27186	WASHER	AR		
4	24M7101	WASHER	AR		11 X 34 X 3 MM
5	AZ34287	LEVER	1		
6	Z11519	SECTOR	1		
7	Z44159	SPACER	1		
8	14M7297	NUT	AR		M5
9	12M7011	LOCK WASHER	AR		5.100 MM
10	Z44149	RETAINER	1		
11	55M7003	BALL STUD	AR		8MM
12	56M5258	BALL JOINT RETAINER	AR		
13	56M5259	BALL JOINT SOCKET	AR		
14	AZ34327	PUSH PULL CABLE	2		
15	Z44152	RETAINER	1		
16	Z44150	RETAINER	1		
17	19M7077	CAP SCREW	AR		M6 X 20
18	12M7012	LOCK WASHER	AR		6.100 MM
19	14M7027	NUT	AR		M6
20	19M7300	CAP SCREW	AR		M6 X 10
21	Z43884	RETAINER	1		
22	21M7160	SCREW	AR		M8 X 18
23	12M7008	LOCK WASHER	AR		8.100 MM
24	14M7029	NUT	AR		M8
25	03M7088	BOLT	AR		M10 X 20
26	24M7040	WASHER	AR		11 X 20 X 2 MM
27	12M7013	LOCK WASHER	AR		10.200 MM
28	14M7140	NUT	AR		M10
29	Z21613	EXTENSION SPRING	1		
30	Z21834	LATCH	1		
31	AZ23854	ROD	1		
32	Z34446	KNOB	1		
33	Z26789	GRIP	1		BLACK

3C9

OPERATOR'S STATION

Z109289 -UN-01JAN94

CONCAVE AND BRAKE LEVERS

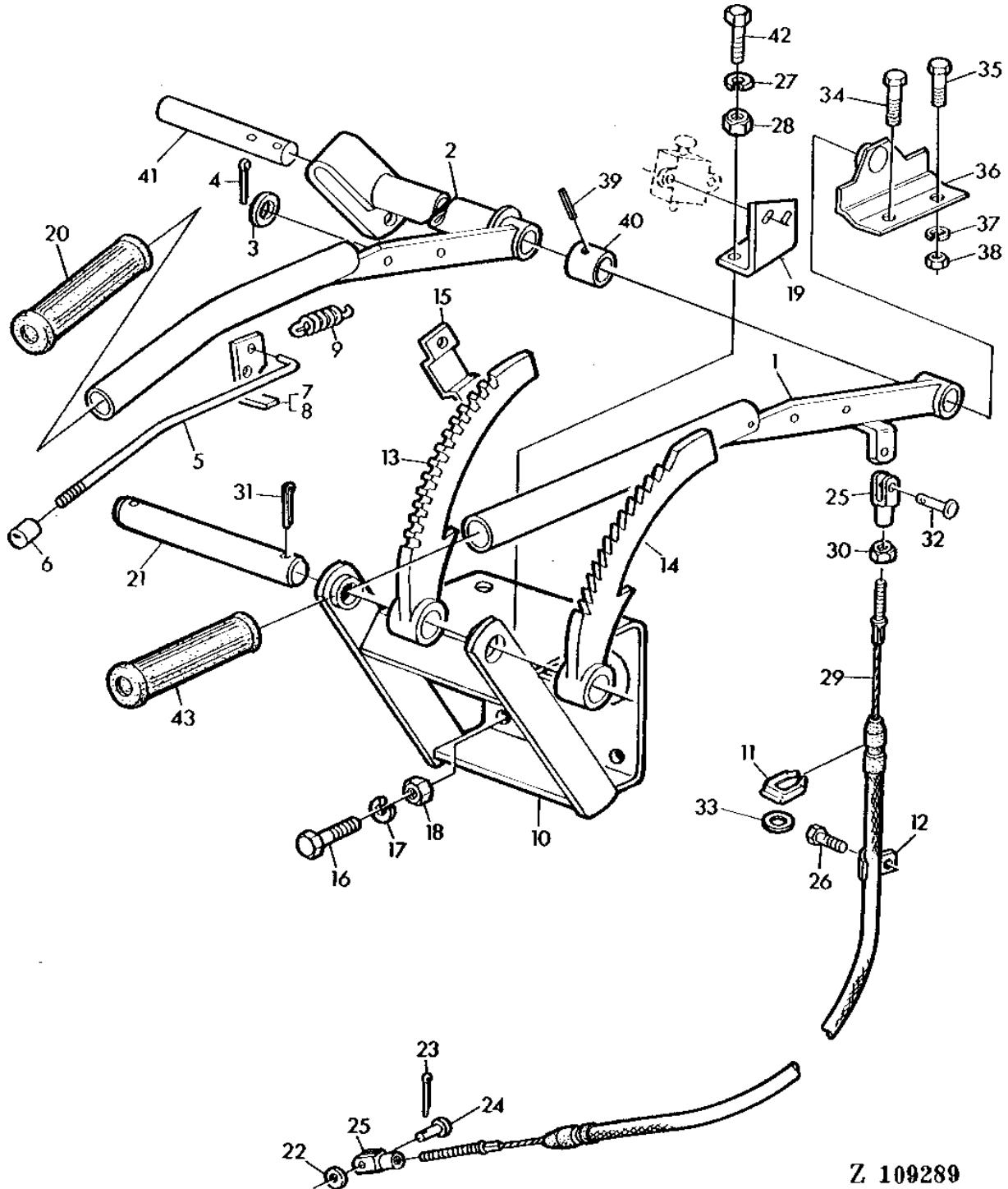

Z 109289

3C10

OPERATOR'S STATION

CONCAVE AND BRAKE LEVERS - CONTINUED

KEY	PART NO.	PART NAME	QTY	SERIAL NO.	REMARKS
1	AZ31005	LEVER	1		HAND BRAKE
2	AZ34646	BELLCRANK	1		CONCAVE
3	24M7040	WASHER	AR		11 X 20 X 2 MM
4	11M7014	COTTER PIN	2		3.200 X 22 MM
5	Z41546	HOOK BOLT	1		FOR AZ31005
	Z44389	HOOK BOLT	1		FOR AZ34646
6	Z21823	KNOB	2		
7	Z21833	LATCH	1		FOR AZ31005
8	Z21834	LATCH	1		FOR AZ34646
9	Z21613	EXTENSION SPRING	2		
10	AZ29888	BRACKET	1		
11	Z29162	CLAMP	2		
12	Z30685	CLAMP	1		
13	Z11323	SECTOR	1		
14	Z11324	SECTOR	1		
15	Z29945	BRACKET	2		
16	19M7163	CAP SCREW	AR		M8 X 25
17	12M7008	LOCK WASHER	AR		8.100 MM
18	14M7029	NUT	AR		M8
19	Z29946	PLATE	1		
20	Z26789	GRIP	1		BLACK
21	Z29953	PIN	1		
22	24M7106	WASHER	AR		10 X 18 X 2.500 MM
23	11M7020	COTTER PIN	2		4 X 22 MM
24	Z24485	PIN	1		
25	Z24492	YOKE	2		
26	19M7375	CAP SCREW	AR		M6 X 18
27	12M7012	LOCK WASHER	AR		6.100 MM
28	14M7027	NUT	AR		M6
29	AZ21465	PUSH PULL CABLE	1		
30	14M7152	NUT	AR		M10
31	11M7023	COTTER PIN	AR		4 X 32 MM
32	Z24484	PIN	1		
33	L17952	WASHER	1		
34	19M7288	CAP SCREW	AR		M8 X 30
35	19M7167	CAP SCREW	AR		M10 X 25
36	AZ18547	BRACKET	2		
37	12M7013	LOCK WASHER	AR		10.200 MM
38	14M7140	NUT	AR		M10
39	34M7046	SPRING PIN	AR		8 X 36MM
40	Z29951	BUSHING	1		
41	Z29939	SHAFT	1		
42	19M7159	CAP SCREW	AR		M6 X 15
43	Z45163	GRIP	1		ORANGE

3C11

OPERATOR'S STATION

Z107916 -UN-01JAN94

CONCAVE ADJUSTMENT INDICATOR

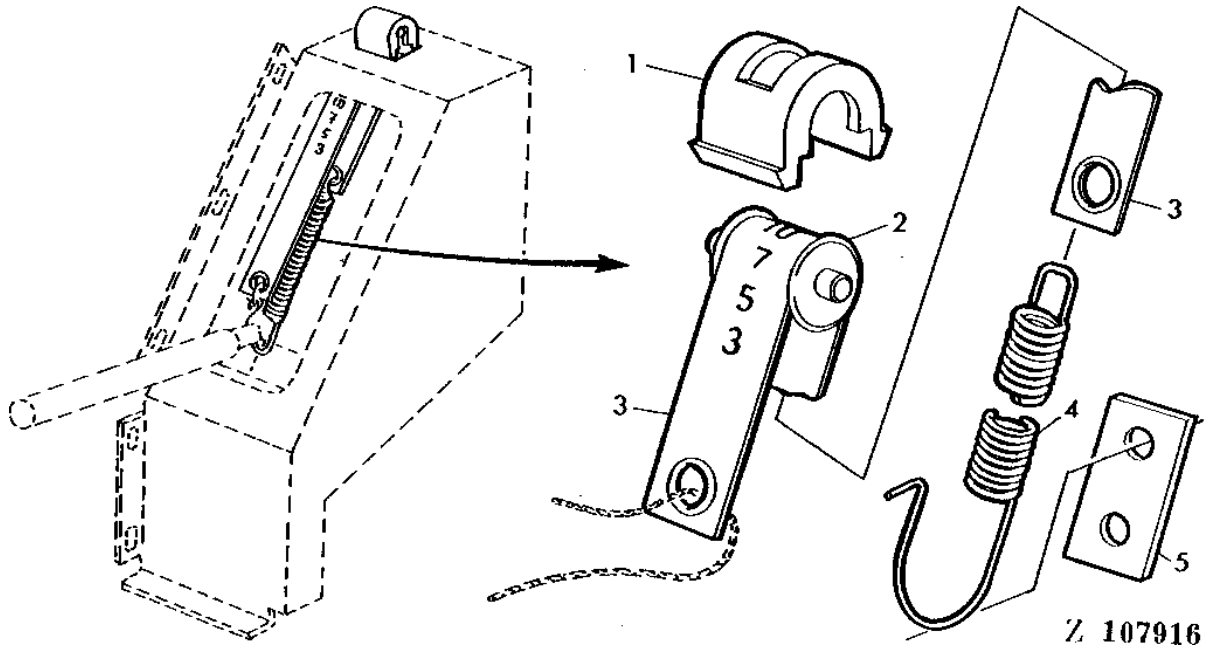

KEY	PART NO.	PART NAME	QTY	SERIAL NO.	REMARKS
1	L38847	GUIDE	1		
2	L38851	ROLLER	1		
3	AZ31118	STRIP	1		
4	Z42231	SPRING	1		
5	Z42246	HOLDER	1		

MEMORANDA

3C12

OPERATOR'S STATION

Z109291 -UN-01JAN94

OPERATING CONTROLS, RIGHT-HAND

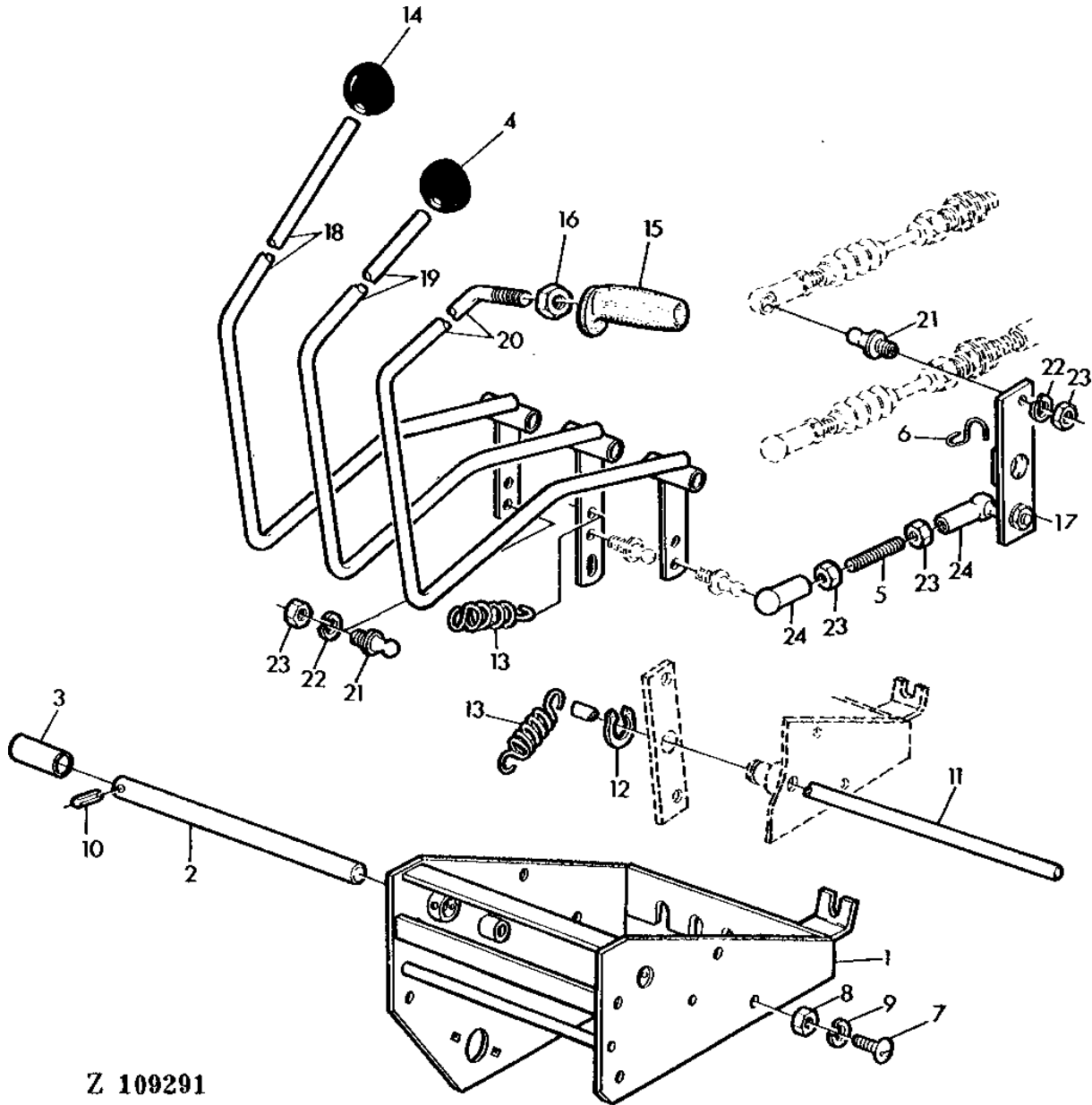

Z 109291

3C13

OPERATOR'S STATION

OPERATING CONTROLS, RIGHT-HAND - CONTINUED

KEY	PART NO.	PART NAME	QTY	SERIAL NO.	REMARKS
1	AZ37534	HOLDER	1		(SUB FOR AZ34631)
2	Z33686	PIN	1		
3	Z29873	SPACER	1	AR	
4	AZ30370	KNOB	1		
5	Z34666	STUD	AR		
6	56M5258	BALL JOINT RETAINER	5		
7	21M7314	SCREW	AR		M8 X 15
8	14M7029	NUT	AR		M8
9	12M7008	LOCK WASHER	AR		8.100 MM
10	34M7027	SPRING PIN	1		4 X 20 MM
11	Z33681	PIN	1		
12	40M1822	SNAP RING	1		16X1MM
13	L12731	SPRING	8		
14	AZ30368	KNOB	1		
15	Z40744	GRIP	1		
16	14M7154	NUT	AR		M12
17	AZ23732	HOLDER	AR		
18	AZ30372	LEVER	1		
19	AZ30373	LEVER	1		
20	AZ30374	LEVER	1		
21	55M7003	BALL STUD	5		8MM
22	12M7011	LOCK WASHER	AR		5.100 MM
23	14M7297	NUT	AR		M5
24	56M5259	BALL JOINT SOCKET	5		

3C14

OPERATOR'S STATION

Z109292

-UN-01JAN94

OPERATING CABLES ON OPERATOR'S PLATFORM

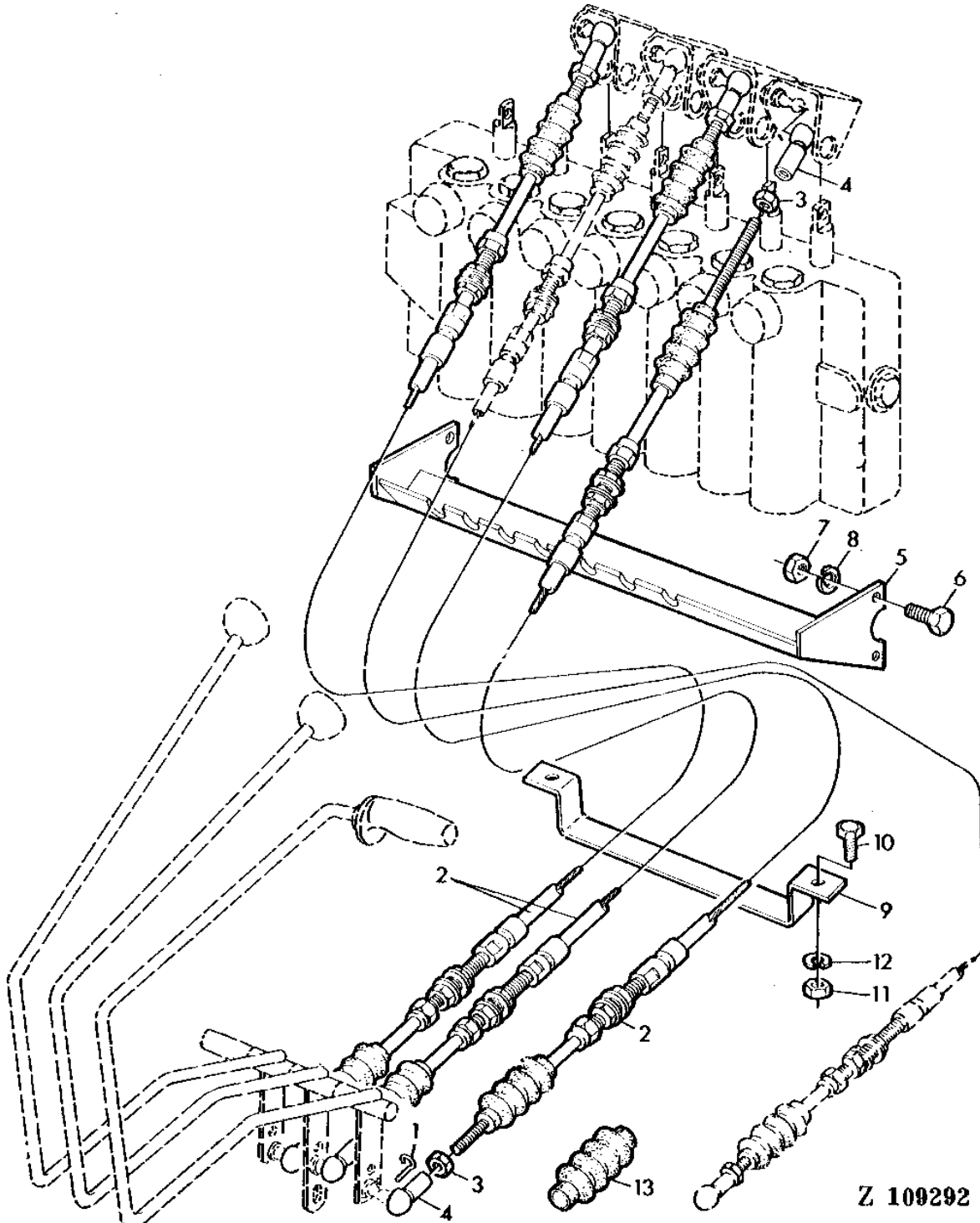

Z 109292

3C15

OPERATOR'S STATION

OPERATING CABLES ON OPERATOR'S PLATFORM - CONTINUED

KEY	PART NO.	PART NAME	QTY	SERIAL NO.	REMARKS
1	56M5258	BALL JOINT RETAINER	6		
2	AZ24935	PUSH PULL CABLE	3		2480MM(97.64") LONG, INCL.KEYS 1,3,4
3	14M7297	NUT	AR		M5
4	56M5259	BALL JOINT SOCKET	6		INCL.KEY 1
5	AZ33692	SUPPORT	1		
6	19M7139	CAP SCREW	AR		M8 X 20
7	14M7029	NUT	AR		M8
8	12M7008	LOCK WASHER	AR		8.100 MM
9	Z41952	BAIL	1		
10	19M7159	CAP SCREW	AR		M6 X 15
11	14M7027	NUT	AR		M6
12	12M7012	LOCK WASHER	AR		6.100 MM
13	Z34588	BOOT	AR		

3C16

OPERATOR'S STATION

Z111003 -UN-01JAN94

UNLOADING AUGER SWING CONTROL LINKAGE

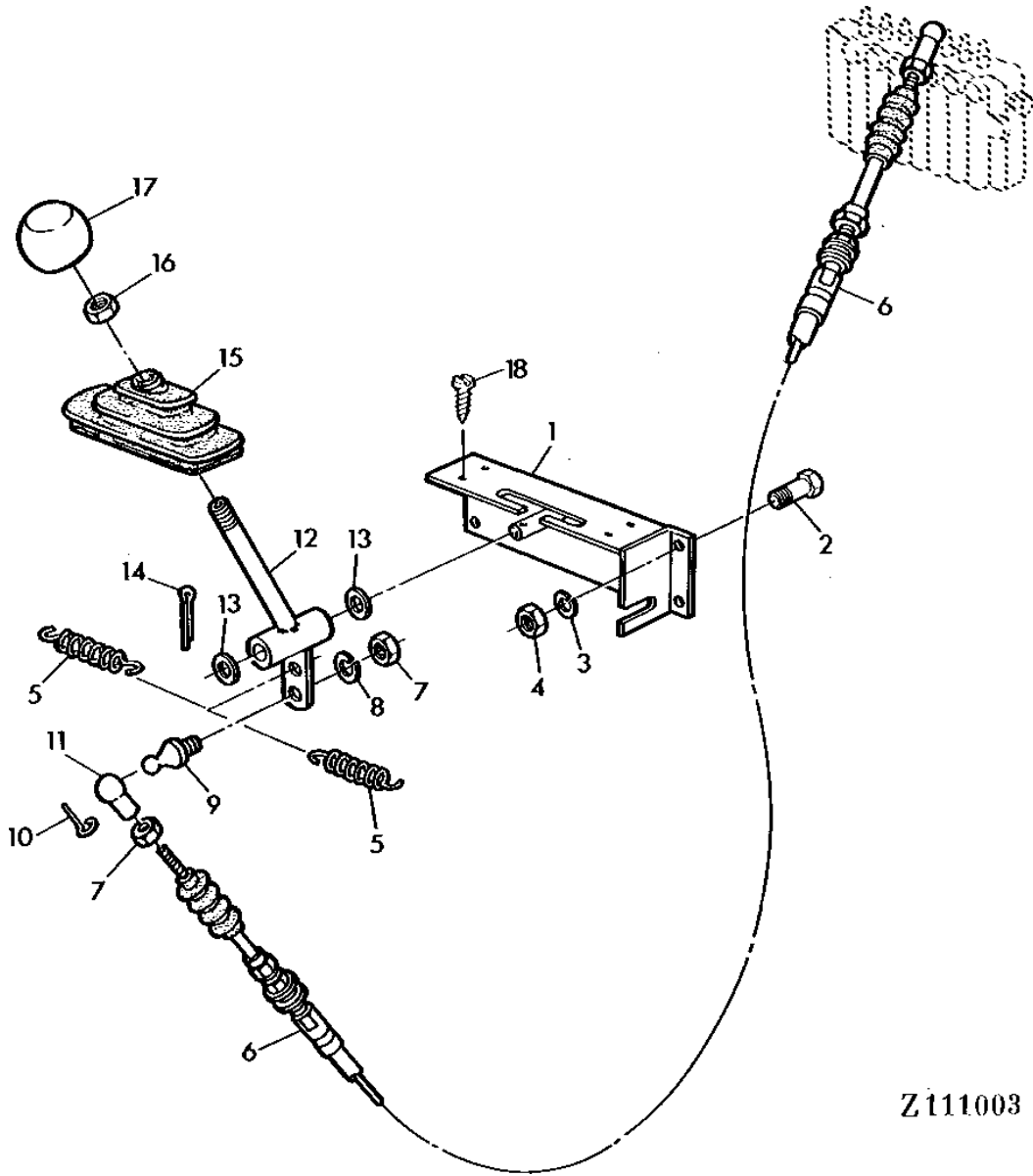

3C17

OPERATOR'S STATION

UNLOADING AUGER SWING CONTROL LINKAGE - CONTINUED

KEY	PART NO.	PART NAME	QTY	SERIAL NO.	REMARKS
1	AZ35362	CASE	1		
2	19M6614	CAP SCREW	4	M6 X 12	
3	12M7012	LOCK WASHER	4	6.100 MM	
4	14M7027	NUT	4	M6	
5	L12731	SPRING	2		
6	AZ24935	PUSH PULL CABLE	1		
7	14M7028	NUT	3	M5	
8	12M7011	LOCK WASHER	1	5.100 MM	
9	55M7003	BALL STUD	1		
10	56M5258	BALL JOINT RETAINER	2		
11	56M5259	BALL JOINT SOCKET	2		
12	AZ35363	LEVER	1		
13	24M7044	WASHER	2	13 X 20 X 2 MM	
14	11M7020	COTTER PIN	1	4 X 22 MM	
15	Z44660	BOOT	1		
16	14M7152	NUT	1	M10	
17	Z31208	KNOB	1		
18	37M7117	SCREW	AR	4,8 X 9,5MM	

MEMORANDA

3C18

OPERATOR'S STATION

Z109294 -UN-01JAN94

CYLINDER SPEED CONTROL LEVER

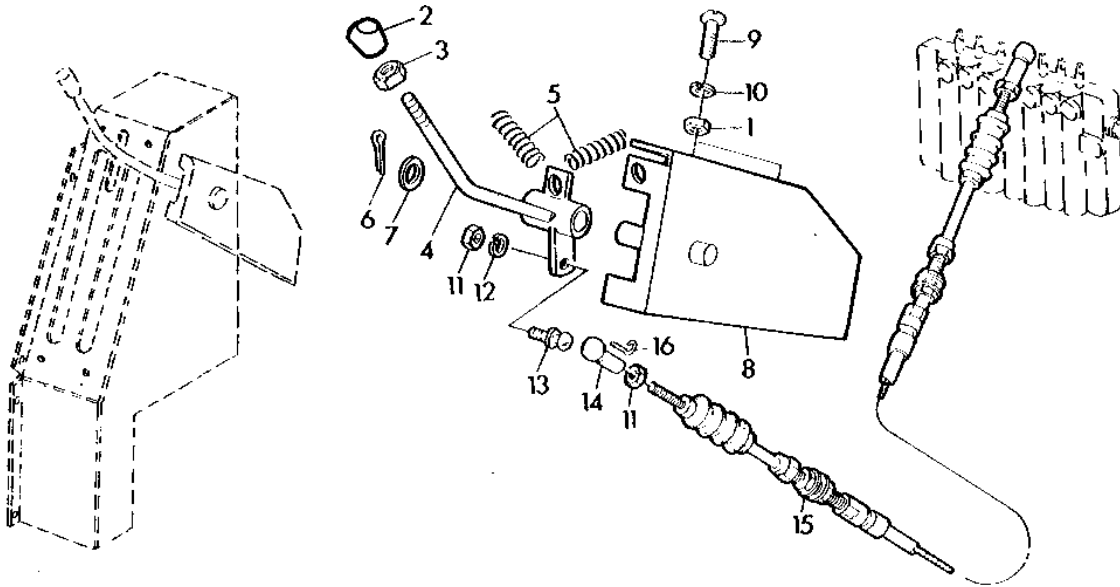

Z 109294

KEY	PART NO.	PART NAME	QTY	SERIAL NO.	REMARKS
1	14M7029	NUT	AR	M8	
2	Z31208	KNOB	1		
3	14M7152	NUT	AR	M10	
4	AZ35437	LEVER	1		
5	L12731	SPRING	2		
6	11M7013	COTTER PIN	1	3.200 X 18 MM	
7	24M7111	WASHER	1	13 X 25 X 3 MM	
8	AZ23852	HOLDER	1		
9	21M7081	SCREW	AR	M8 X 15	
10	12M7008	LOCK WASHER	AR	8.100 MM	
11	14M7297	NUT	AR	M5	
12	12M7011	LOCK WASHER	AR	5.100 MM	
13	55M7003	BALL STUD	2		
14	56M5259	BALL JOINT SOCKET	2		
15	AZ26176	PUSH PULL CABLE	1	1940MM(76.38") LONG, INCL.KEYS 13,14,16	
16	56M5258	BALL JOINT RETAINER	2		

3C19

OPERATOR'S STATION

Z107922 -UN-01JAN94

OPERATOR'S PLATFORM SOUNDPROOFING

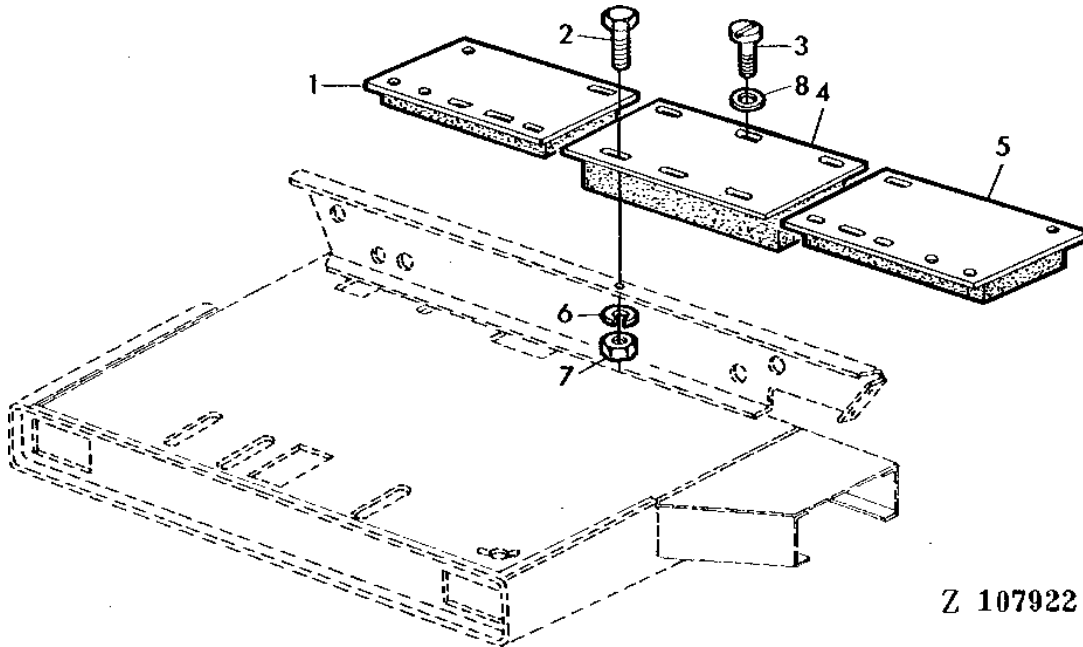

Z 107922

KEY	PART NO.	PART NAME	QTY	SERIAL NO.	REMARKS
1	AZ30437	COVER	1		
2	19M7159	CAP SCREW	AR	M6 X 15	
3	37M7020	SCREW	AR	4,2 X 13MM	
4	AZ30429	COVER	1		
5	AZ30436	COVER	1		
6	12M7011	LOCK WASHER	AR	5.100 MM	
7	14M7027	NUT	AR	M6	
8	24M7027	WASHER	AR	5.300 X 10 X 1 MM	

3C20

OPERATOR'S STATION

Z107923 -UN-01JAN94

OPERATOR'S PLATFORM COVER PLATE

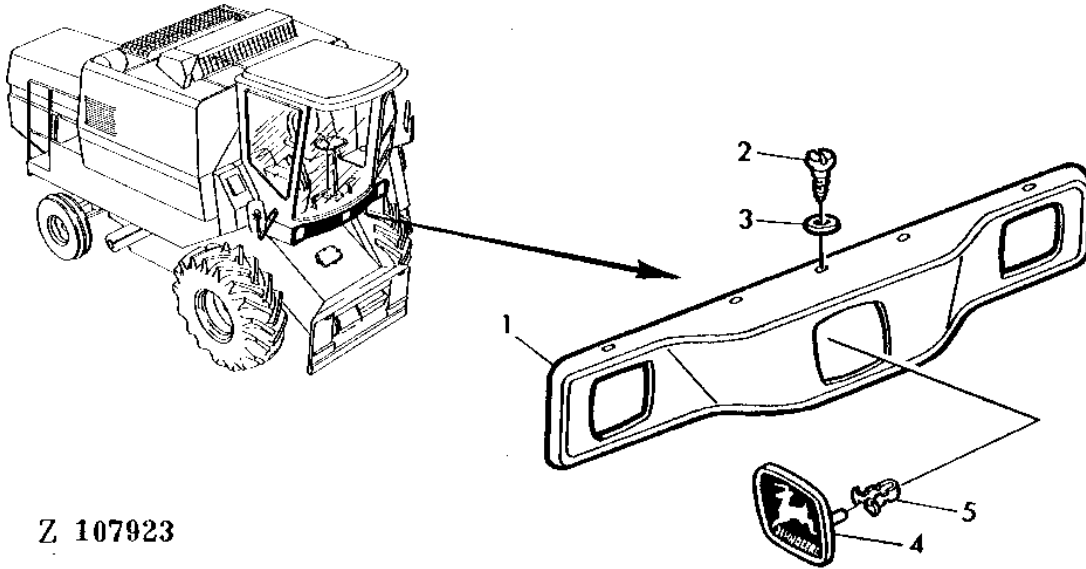

Z 107923

KEY	PART NO.	PART NAME	QTY	SERIAL NO.	REMARKS
1	Z41344	PANEL	1		
2	37M7115	SCREW	AR	4,8 X 13MM	
3	24M7257	WASHER	AR	5.500 X 18 X 2 MM	
4	L36573	MEDALLION	1		
5	L31750	CLIP	2		

3C21

OPERATOR'S STATION

Z117442 -UN-01JAN94

CAB ATTACHING PARTS

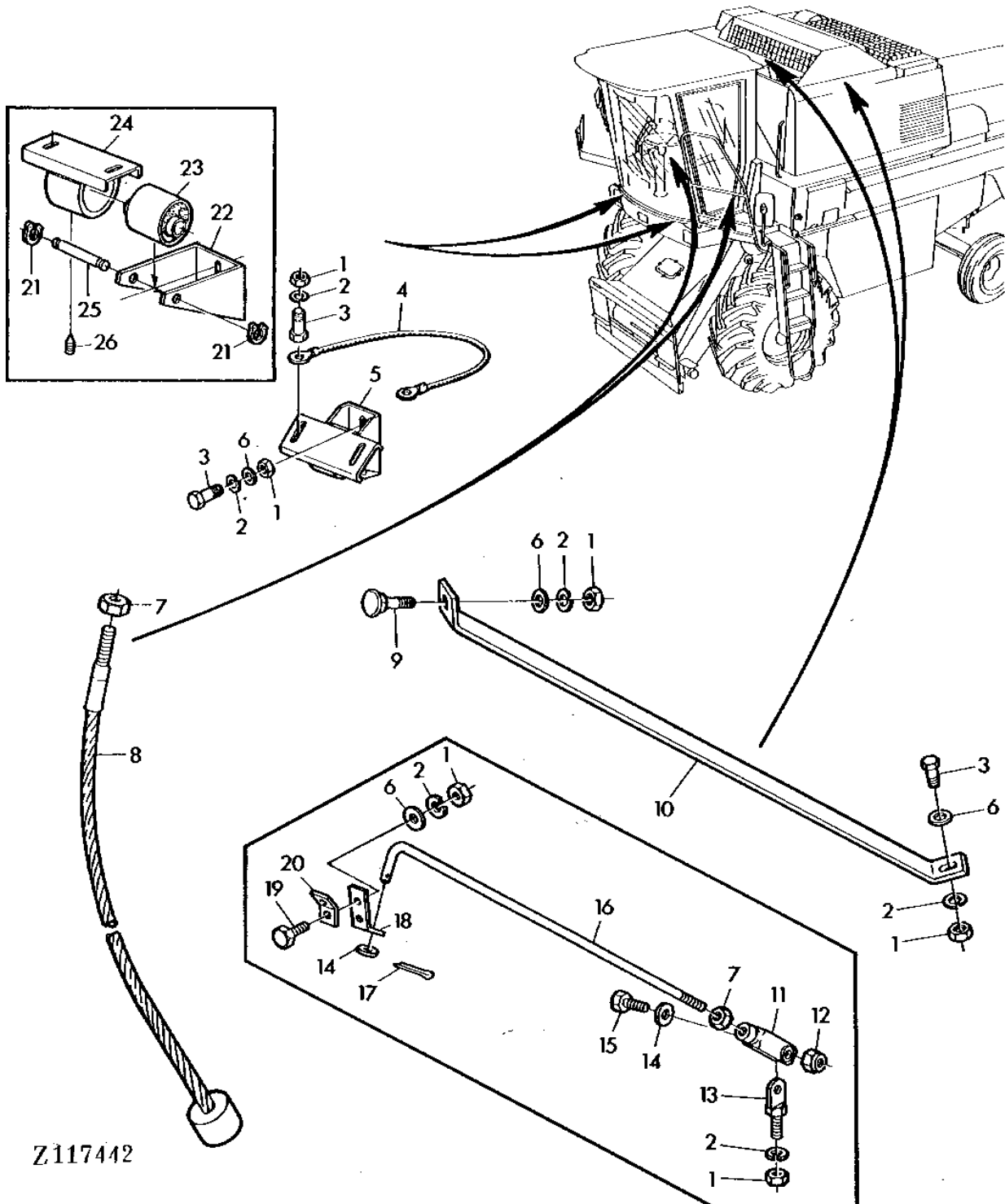

Z117442

3C22

OPERATOR'S STATION

CAB ATTACHING PARTS - CONTINUED

KEY	PART NO.	PART NAME	QTY	SERIAL NO.	REMARKS
1	14M7140	NUT	AR		M10
2	12M7013	LOCK WASHER	AR		10.200 MM
3	19M7167	CAP SCREW	AR		M10 X 25
4	AZ30941	POWER CORD	1		
5	AZ38363	BRACKET	2	049593-	
6	24M7040	WASHER	AR		11 X 20 X 2 MM
7	14M7031	NUT	AR		M12
8	AZ29991	CABLE	2		
9	03M7085	BOLT	AR	054115-	M10 X 30
10	Z53264	BRACE	2	054115-	
11	Z24493	YOKE	2	-054114	
12	14M7168	LOCK NUT	2	-054114	M12
13	DA19456	EYEBOLT	2	-054114	12 X 1MM
14	24M7047	WASHER	AR	-054114	13 X 24 X 2.500 MM
15	19M7387	CAP SCREW	2	-054114	M12 X 40
16	Z40592	ROD	2	-054114	(ORDER Z53264)
17	11M7021	COTTER PIN	2	-054114	4 X 25 MM
18	Z40573	HOLDER	2	-054114	(SUB FOR Z42799)
19	19M7168	CAP SCREW	2	-054114	M10 X 30
20	Z38077	HOLDER	4	-054114	
21	40M1819	SNAP RING	4	-049592	
22	Z40602	BRACKET	2	-049592	
23	Z40604	ABSORBER	2	-049592	
24	AZ29986	SUPPORT	2	-049592	
25	Z40603	PIN	2	-049592	
26	22M7095	SET SCREW	2	-049592	M5 X 6

3C23

OPERATOR'S STATION

Z113440 -UN-01JAN94

CAB WINDOWS AND MOLDINGS

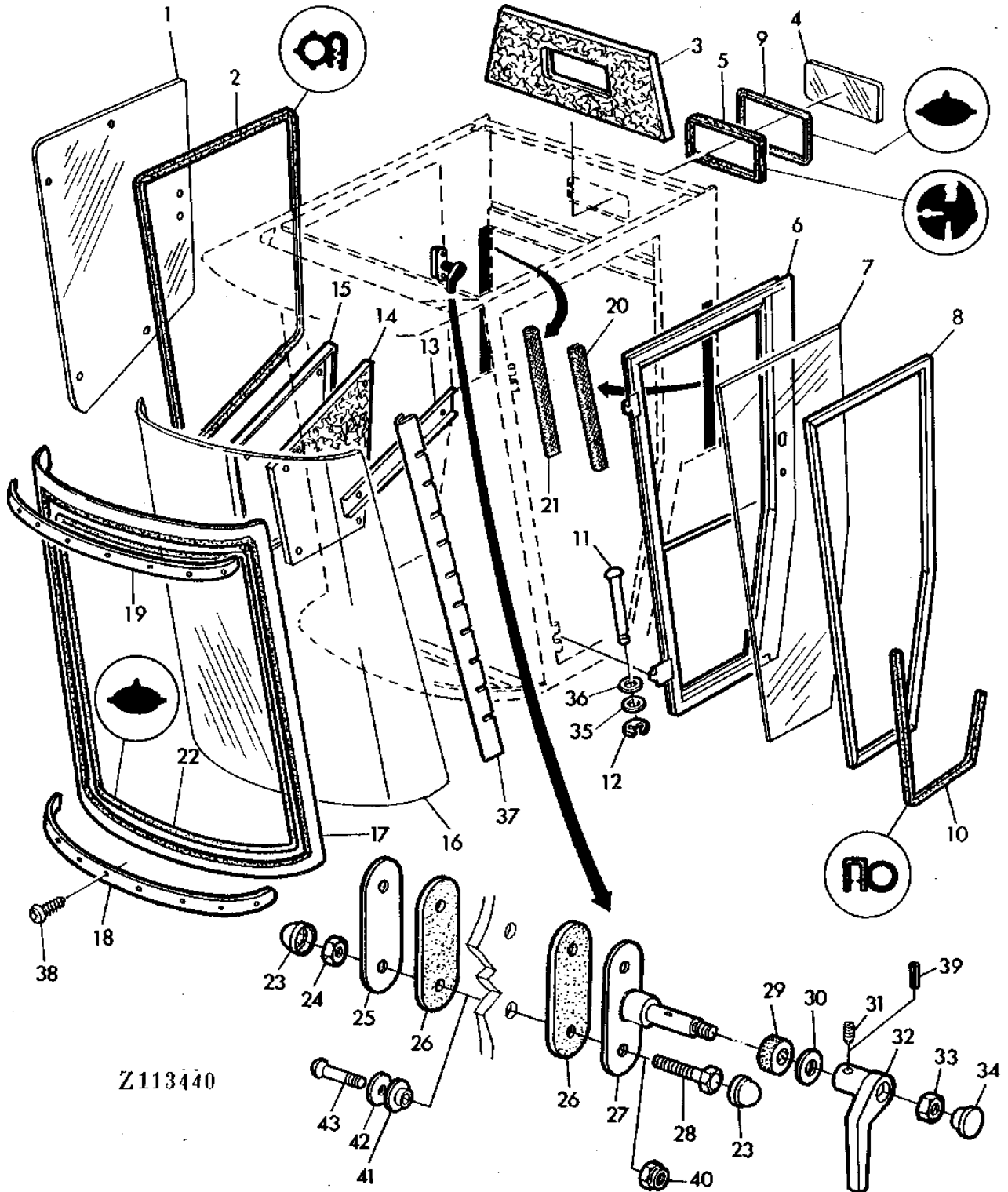

Z113440

3C24

OPERATOR'S STATION

CAB WINDOWS AND MOLDINGS - CONTINUED

KEY	PART NO.	PART NAME	QTY	CAB SERIAL NO.	REMARKS
1	Z44227	WINDOW	1		
2	Z41354	MOLDING	1		
3	Z41328	FOAM PAD	1		
4	Z44229	WINDOW	1		
5	Z41371	GASKET	1		
6	AZ30928	FRAME	1		
7	Z44228	WINDOW	1		
8	AZ30929	FRAME	1		
9	Z41388	SHAFT KEY	1		
10	Z41300	MOLDING	1		
11	Z41360	PIN	2		
12	40M7126	SNAP RING	2		9 X 1MM
13	Z41363	SHIELD	1		
14	Z41330	FOAM PAD	1		
15	AZ33166	GUSSET	1		
16	Z44226	WINDOW	1	-017000	
	Z48131	WINDOW	1	017001-	
17	Z41635	BOOT	1	-017000	
	Z48128	FRAME	1	017001-	
18	Z41326	HOLDER	1	-017000	
	AZ38428	RETAINER	1	017001-	
19	Z41325	HOLDER	1		
20	Z41652	GUARD	1		
21	Z41362	GUARD	1		
22	Z41372	SHAFT KEY	1		
23	Z41380	CAP	AR	-017000	
24	14M7165	LOCK NUT	AR	-017000	M6
25	Z41351	STRAP	1	-017000	
26	L38083	STRAP	AR		(SUB FOR Z41359)
27	AZ37727	RETAINER	1		(SUB FOR AZ30938)
28	19M7286	CAP SCREW	AR		M6 X 25
29	T27260	WASHER	1		(SUB FOR Z41365)
30	Z41357	WASHER	1	017001-	
	24M7252	WASHER	1	017001-	13 X 20 X 2 MM
31	22M7103	SET SCREW	1	017001-	M4 X 12, (FOR AZ30938)
32	Z41358	HANDLE	1		
33	14M7027	NUT	AR		M6
34	99M7070	PLUG	1		(SUB FOR Z41386)
35	Z41659	WASHER	AR		TK = 1MM
36	Z41660	WASHER	AR		TK = 2MM
37	Z41350	ANGLE	2	-017000	
	Z48138	ANGLE	2	017001-	
38	21M7305	SCREW	AR		M6 X 12
39	34M7126	SPRING PIN	1	017001-	5 X 12 MM, (FOR AZ37727)
40	14M7376	LOCK NUT	AR	017001-	M6
41	L55163	WASHER	2	017001-	
42	L37975	LOCK WASHER	2	017001-	
43	21M7310	SCREW	AR	017001-	M6 X 25

3D1

OPERATOR'S STATION

Z111183 -UN-01JAN94

CAB MOUNTING AND CYLINDERS

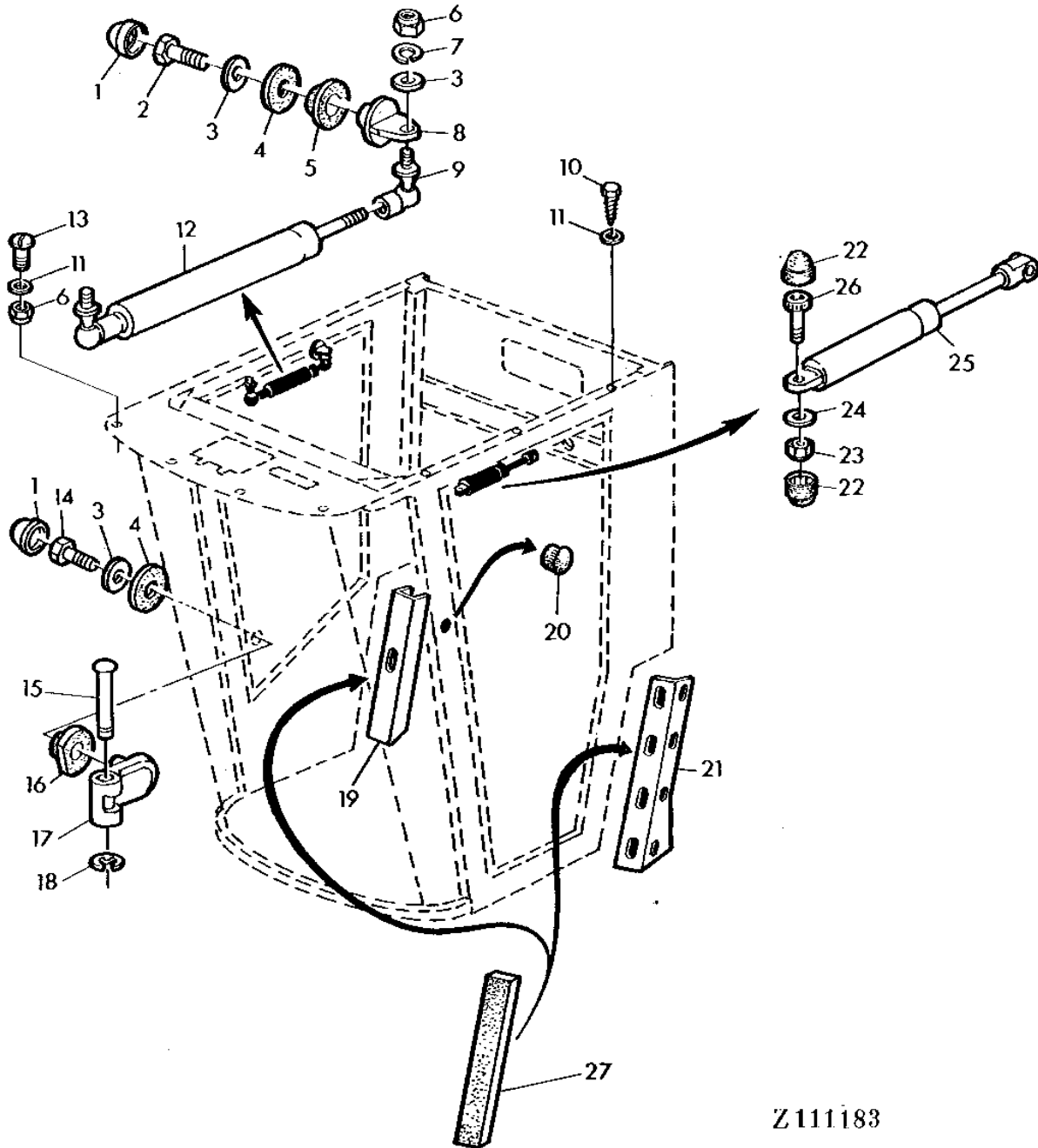

Z111183

3D2

OPERATOR'S STATION

CAB MOUNTING AND CYLINDERS - CONTINUED

KEY	PART NO.	PART NAME	QTY	CAB SERIAL NO.	REMARKS
1	Z41380	CAP	AR	-017000	
2	19M7077	CAP SCREW	AR	-017000	M6 X 20
3	24M7267	WASHER	AR	-017000	6.400 X 11 X 1.600 MM
4	Z41353	WASHER	4	-017000	(ORDER L37975)
5	Z41356	WASHER	6	-017000	
6	14M7165	LOCK NUT	AR	-017000	M6
7	12M7012	LOCK WASHER	AR	-017000	6.100 MM
8	AZ30945	ESCUTCHEON	2	-017000	(ORDER Z47444)
9	AZ30947	BALL JOINT	2	-017000	
10	37M7129	SCREW	AR	-017000	M6 X 25
11	Z41630	WASHER	AR	-017000	
12	Z41385	CYLINDER	2	-017000	
13	21H1139	SCREW	AR	-017000	3/8" X 1-1/4"
14	37M7125	SCREW	2	-017000	M6 X 16
15	Z41346	PIN	2	-017000	
16	Z41352	SPACER	2	-017000	
17	Z41355	HINGE	2	-017000	
18	40M6183	SNAP RING	2	-017000	7 X 0.9MM
19	Z41331	REINFORCEMENT	1	-017000	(SUB FOR AZ33168)
20	Z41376	PLUG	2	-017000	
21	Z41361	ANGLE	1	-017000	(SUB FOR AZ33167)
22	Z41654	CAP	AR	-012679	
23	14M7265	LOCK NUT	AR	-012679	M5
24	24M7087	WASHER	AR	-012679	5.500 X 10 X 1 MM
25	Z41389	CYLINDER	1	-012679	(ORDER AZ37858, 24M7055 AND 14M7166)
26	Z41657	SCREW	1	-012679	(ORDER 19M8263, 24M7244 AND 14M7165)
27	R50698	ISOLATOR	2	-017000	1029MM (40.51") LONG

3D3

OPERATOR'S STATION

Z115896 -UN-01JAN94

CAB MOUNTING AND CYLINDERS

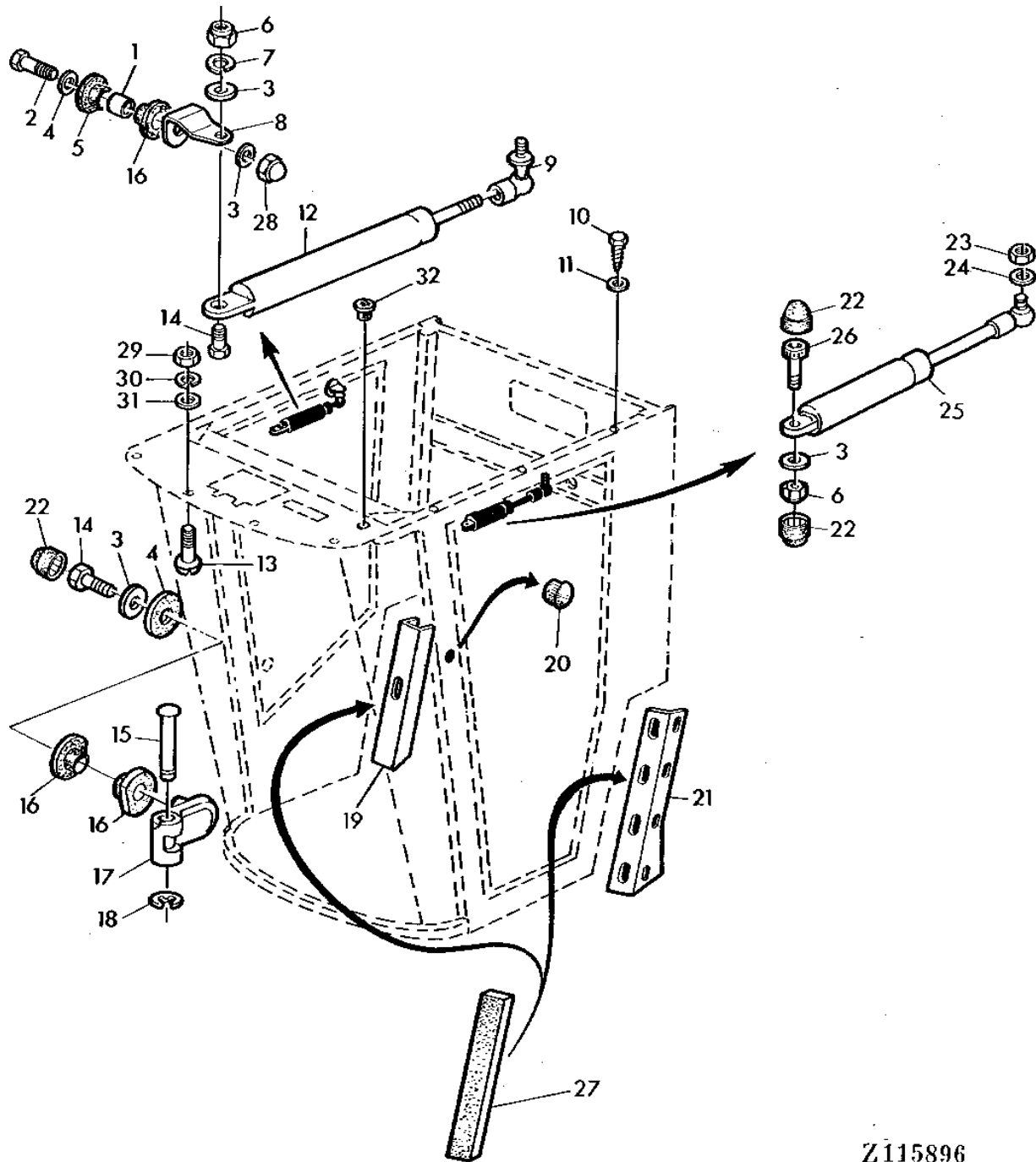

Z115896

3D4

OPERATOR'S STATION

CAB MOUNTING AND CYLINDERS - CONTINUED

KEY	PART NO.	PART NAME	QTY	CAB SERIAL NO.	REMARKS
1	Z47443	BUSHING	2	017001-	
2	21M7310	SCREW	AR	017001-	M6 X 25
3	24M7244	WASHER	AR	012680-	6.400 X 12 X 1.600 MM
4	L37975	LOCK WASHER	AR	017001-	(SUB FOR Z41353)
5	Z41356	WASHER	6	017001-	
6	14M7165	LOCK NUT	AR	012680-	M6
7	12M7012	LOCK WASHER	AR	017001-	6.100 MM
8	Z47444	RETAINER	2	017001-	(SUB FOR AZ30945)
9	AZ30947	BALL JOINT	2	017001-	
10	37M7129	SCREW	AR	017001-	M6 X 25
11	Z41630	WASHER	AR	017001-	
12	Z41385	CYLINDER	2	017001-	
13	21H1139	SCREW	AR	017001-	3/8" X 1-1/4"
14	21M7292	SCREW	AR	017001-	M6 X 16
15	Z41346	PIN	2	017001-	
16	Z41352	SPACER	2	017001-	
17	Z41355	HINGE	2	017001-	
18	40M6183	SNAP RING	2	017001-	7 X 0,9MM
19	Z41361	REINFORCEMENT	1	017001-	
20	Z41376	PLUG	2	017001-	
21	Z41331	ANGLE	1	017001-	
22	Z41380	CAP	AR	012680-	
23	14M7166	LOCK NUT	AR	012680-	M8
24	24M7055	WASHER	AR	012680-	8.400 X 16 X 1.600 MM
25	AZ37858	HYDROPNEUMATIC SPRING	1	012680-	(SUB FOR Z41389)
26	19M8263	SCREW	1	012680-	M6 X 30
27	R50698	ISOLATOR	2	017001-	1029MM (40.51") LONG
28	14M7376	LOCK NUT	AR	017001-	M6
29	14H812	NUT	6		3/8"
30	12H304	LOCK WASHER	6		3/8"
31	24H1299	WASHER	6		3/8" X 1-1/4" X 0.065"
32	Z35560	COVER	2		

3D5

OPERATOR'S STATION

Z117443 -UN-01JAN94

VISOR AND DOOR HANDLE

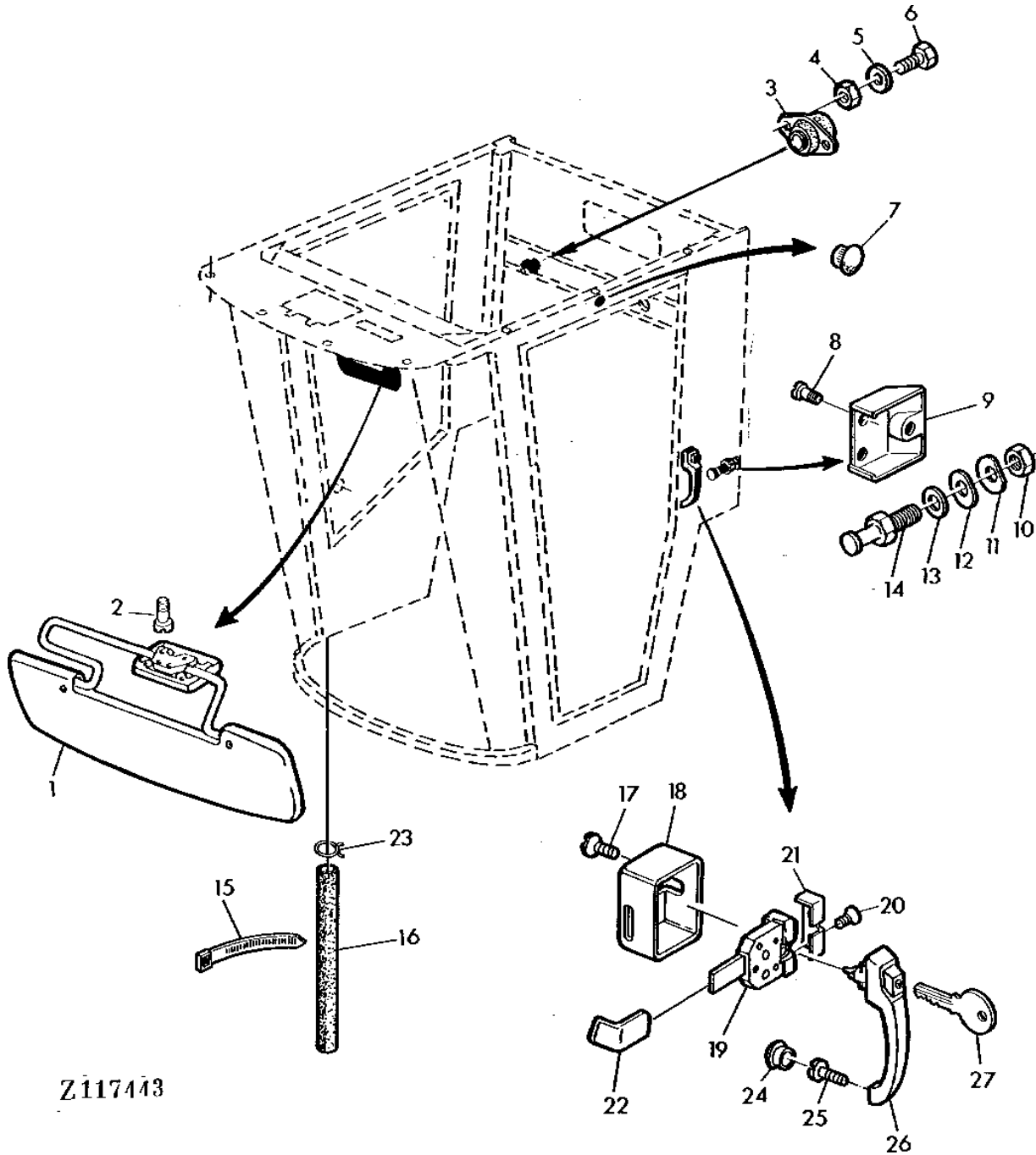

3D6

OPERATOR'S STATION

VISOR AND DOOR HANDLE - CONTINUED

KEY	PART NO.	PART NAME	QTY	SERIAL NO.	REMARKS
1	AZ38430	SUN VISOR	1		(SUB FOR AZ33158)
2	21M7040	SCREW	AR		M5 X 20
3	AZ37730	FLANGE	2		(SUB FOR AZ30977)
4	14M7140	NUT	AR		M10
5	24M7028	WASHER	AR		10.500 X 20 X 2 MM
6	19M7166	CAP SCREW	AR		M10 X 20
7	Z41375	PLUG	2		
8	37M7122	SCREW	AR		M6 X 12
9	Z41646	SHIELD	1		
10	Z41915	NUT	1		
11	Z41649	WASHER	1		
12	Z41651	WASHER	1		
13	24M7107	WASHER	1		14 X 28 X 3 MM
14	L62039	STRIKER	1		(SUB FOR Z41658)
15	R44302	TIE BAND	2		
16	Z44920	HOSE	2		700MM(27.56") LONG
17	37M7123	SCREW	2		M5 X 20
18	Z41335	CASE	1		
19	AZ30943	LOCK	1		
20	R50499	SCREW	AR		
21	Z41377	GUIDE	1		
22	Z45831	GRIP	1		(SUB FOR Z41378)
23	Z23482	CLAMP	2		
24	Z41379	PLUG	1		
25	37M7128	SCREW	AR		M6 X 20
26	AZ30942	HANDLE	1		
27	Z47455	KEY	1		(SUB FOR Z43650)

3D7

OPERATOR'S STATION

Z109301 -UN-01JAN94

CAB SOUNDPROOFING

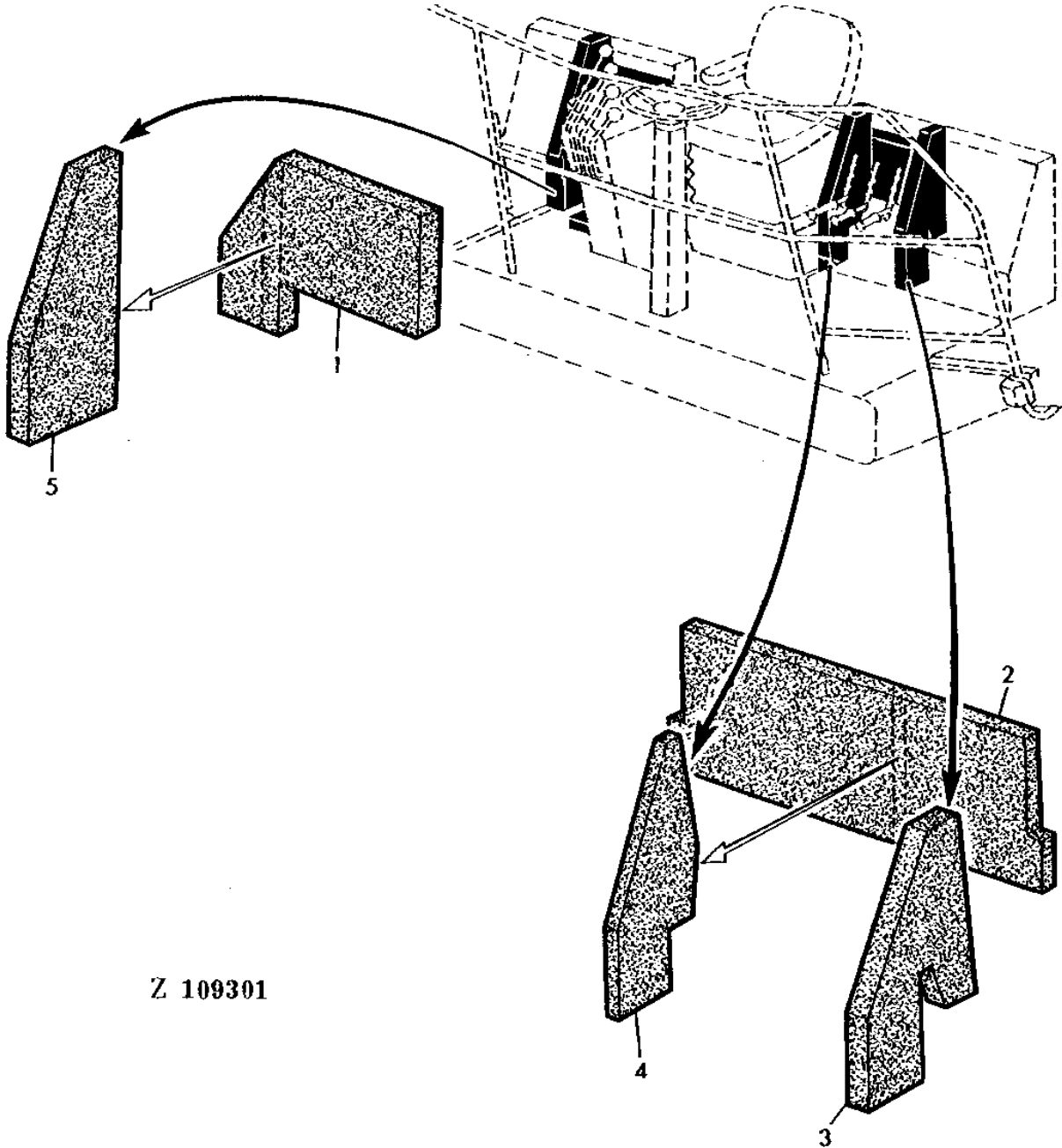

Z 109301

3D8

OPERATOR'S STATION

CAB SOUNDPROOFING - CONTINUED

KEY	PART NO.	PART NAME	QTY	SERIAL NO.	REMARKS
1	Z41953	ISOLATOR	1		
2	Z41551	ISOLATOR	1		
3	Z41554	ISOLATOR	1	-047963	
4	Z41553	ISOLATOR	1		
5	Z41552	ISOLATOR	1		

3D9

OPERATOR'S STATION

Z109302 -UN-01JAN94

CAB ROOF SEAL

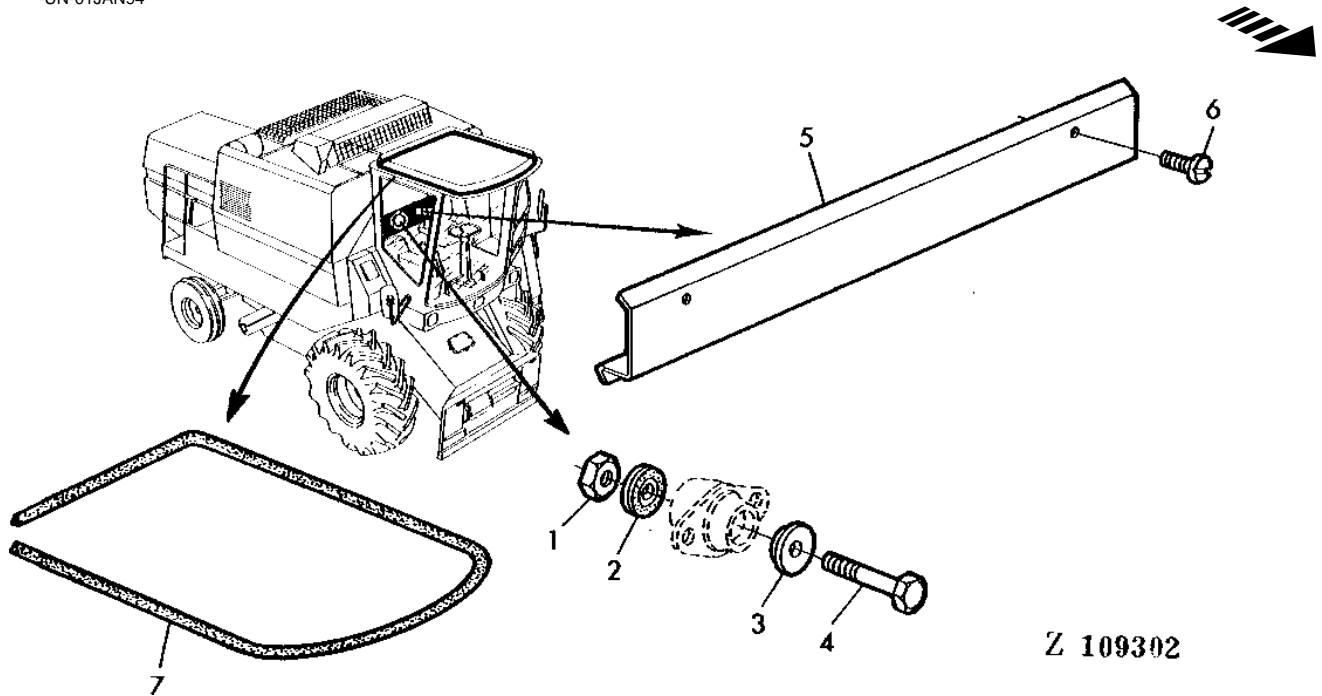

Z 109302

KEY	PART NO.	PART NAME	QTY	CAB SERIAL NO.	REMARKS
1	14M7168	LOCK NUT	2		M12
2	Z41391	WASHER	2	-017000	
	Z47447	WASHER	2	017001-	
3	Z41334	WASHER	2	-017000	
	24M7047	WASHER	2	017001-	13 X 24 X 2.500 MM
4	19M7364	CAP SCREW	2	-017000	M12 X 80
	19M7590	CAP SCREW	2	017001-	M12 X 100
5	Z41327	REINFORCEMENT	1		
6	21M7305	SCREW	2		M6 X 12
7	Z41417	WEATHERSTRIP	1		(SUB (2) L41074)

3D10

OPERATOR'S STATION

Z109303 -UN-01JAN94

CAB SOUNDPROOFING (RIGHT-HAND)

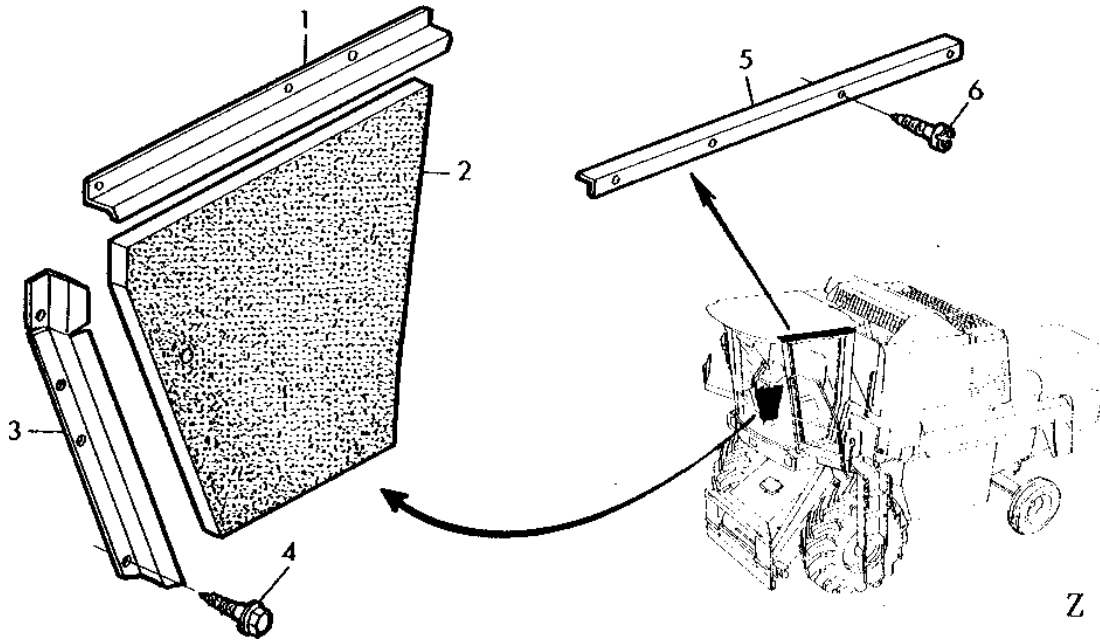

Z 109303

KEY	PART NO.	PART NAME	QTY	SERIAL NO.	REMARKS
1	Z40746	REINFORCEMENT	1		
2	Z40751	BARRIER	1		
3	Z40745	REINFORCEMENT	1		
4	Z41631	SCREW	7		
5	Z41333	ANGLE	2		
6	37M7151	SCREW	4	4,8 X 13MM	

3D11

OPERATOR'S STATION

Z109304 -UN-01JAN94

FLOOR MATS

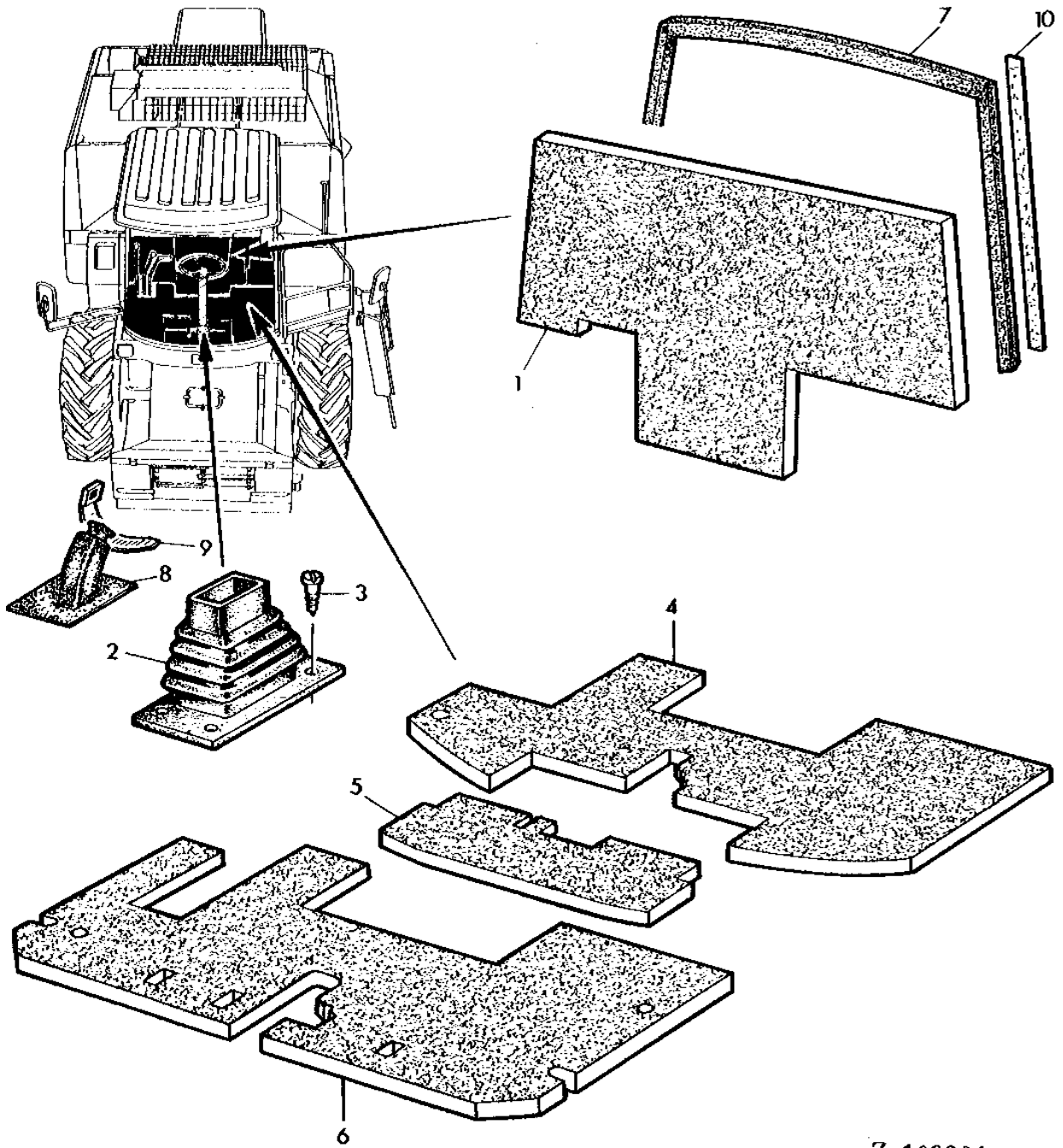

Z 109304

3D12

OPERATOR'S STATION

FLOOR MATS - CONTINUED

KEY	PART NO.	PART NAME	QTY	SERIAL NO.	REMARKS
1	Z41133	BARRIER	1		
2	Z41547	BOOT	1		
3	37M7029	SCREW	AR	5,5 X 13MM	
4	AZ36603	MAT	1		
5	AZ36601	MAT	1		
6	Z46158	MAT	1	(SUB FOR Z41340)	
7	Z45400	WEATHERSTRIP	1	ORDER WITH Z45460 (4)	
8	Z44797	BOOT	3		
9	R44302	TIE BAND	3		
10	Z45460	TAPE	4	1000 X 30MM(39.37" X 1.18")	

3D13

OPERATOR'S STATION

Z117444 -UN-01JAN94

CAB ROOF

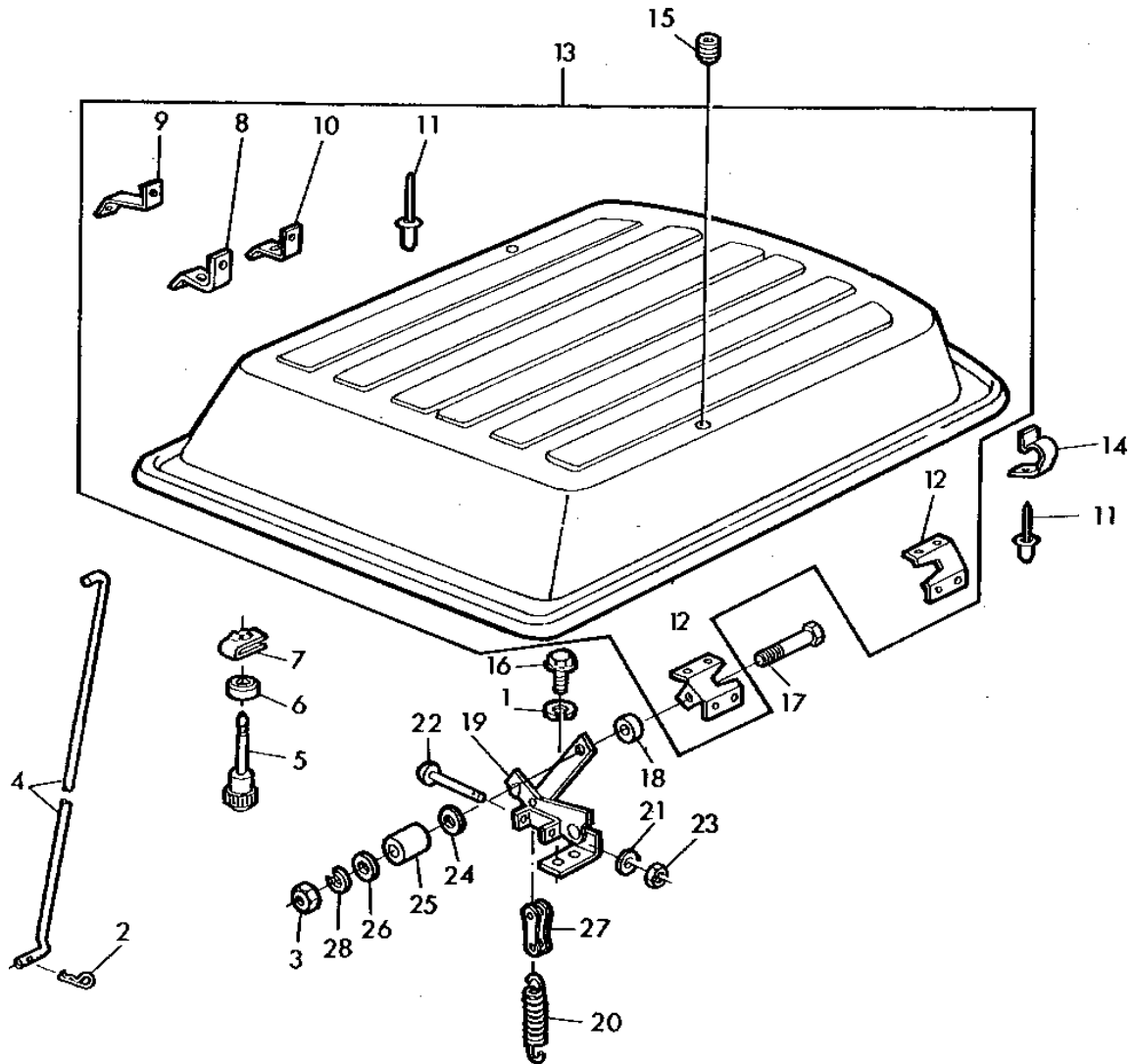

Z117444

3D14

OPERATOR'S STATION

CAB ROOF - CONTINUED

KEY	PART NO.	PART NAME	QTY	CAB SERIAL NO.	REMARKS
1	12H304	LOCK WASHER	4		3/8"
2	P43660	SPRING LOCKING PIN	1		
3	14H785	NUT	2		5/16"
4	H120190	PIN	1		
5	AH103515	KNOB	1		
6	R43661	RETAINER	1		
7	R50198	NUT	1		(SUB FOR H125318)
8	H102518	BRACKET	1	-012859	
	Z46433	HOLDER	1	012860-	
9	H97619	SUPPORT	1	-012859	
	Z46434	HOLDER	1	012860-	
10	H97620	SUPPORT	1	-012859	
	Z46435	HOLDER	1	012860-	
11	R55326	RIVET	12		
12	H97622	SUPPORT	2		
13	AZ36859	COVER	1		(SUB FOR AH119309)
14	H97168	CLIP	1	-012859	
	Z46866	CLAMP	4	012860-	
15	H97618	PLUG	2	-012859	
16	21H1477	SCREW	4		3/8" X 1-1/4"
17	19H1901	CAP SCREW	2		5/16" X 2"
18	R51590	WASHER	1		
19	AH108756	SUPPORT	1		FRONT
	AH108757	SUPPORT	1		REAR
20	H124114	SPRING	2		
21	24M7055	WASHER	2		8.400 X 16 X 1.600 MM
22	19M8332	CAP SCREW	2		M6 X 90
23	14M7165	LOCK NUT	2		M6
24	24H1294	WASHER	2		11/32" X 1-1/8" X 1/16"
25	28H102	SPACER	2	-012859	0.364" X 0.540" X 1"
	Z37452	SPACER	2	012860-	
26	24H1136	WASHER	2		11/32" X 11/16" X 0.065"
27	AH120712	CHAIN LINK	2		
28	12H303	LOCK WASHER	2		5/16"

3D15

OPERATOR'S STATION

Z109306 -UN-01JAN94

INNER ROOF AND COVERS

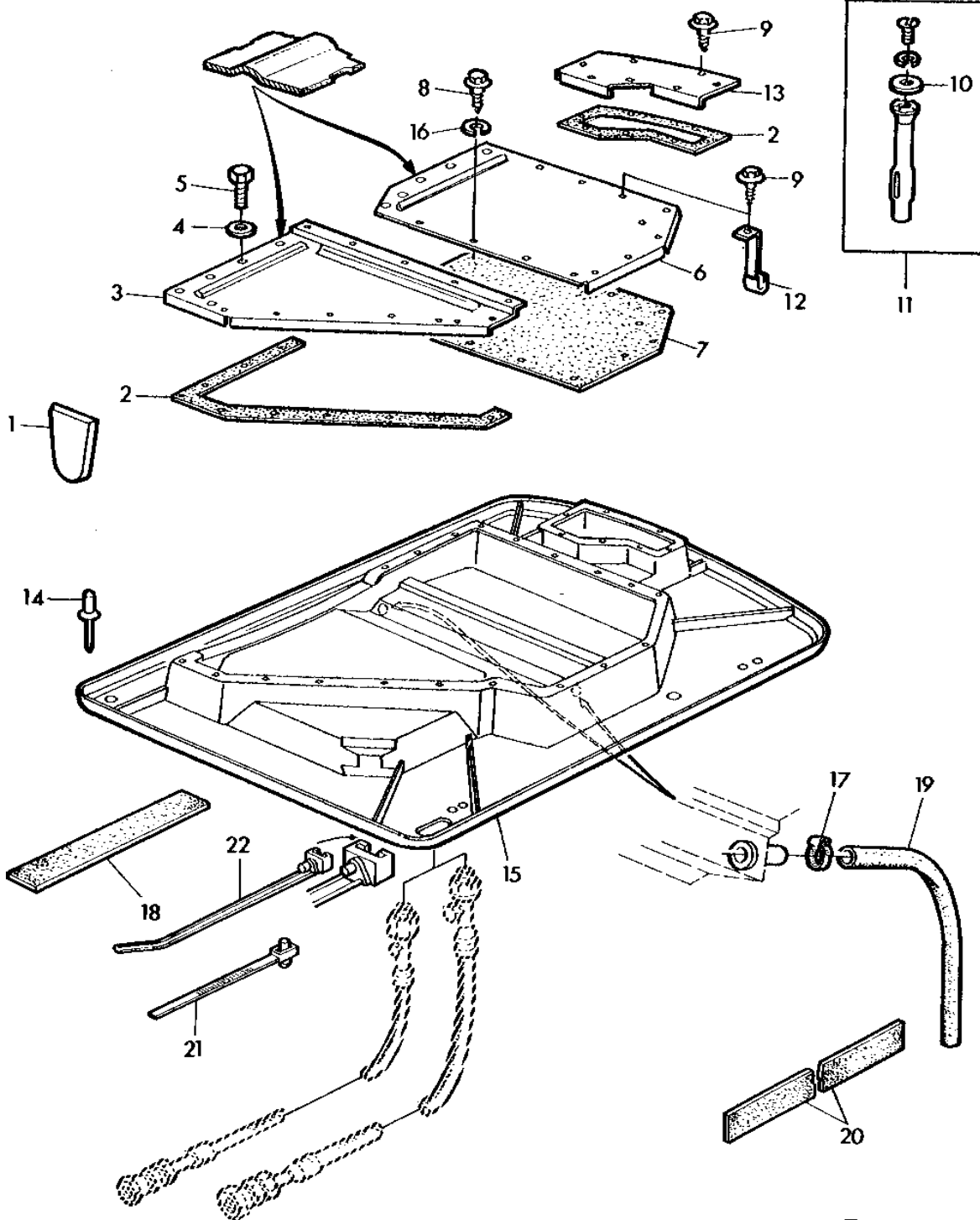

Z 109306

3D16

OPERATOR'S STATION

INNER ROOF AND COVERS - CONTINUED

KEY	PART NO.	PART NAME	QTY	SERIAL NO.	REMARKS
1	H97149	COVER	1		
2	H88773	ISOLATOR	1		
3	H122258	COVER	1		
4	R52130	LOCK NUT	5		
5	37H157	SCREW	5		NO. 10 X 7/8"
6	Z47026	COVER	1		(SUB FOR H122259)
7	H98286	INSULATOR	1		
8	37M7109	SCREW	3		6,3 X 16MM, (SUB FOR 37H69)
9	37H24	SCREW	26		1/4" X 3/4"
10	24H1282	WASHER	6		5/32" X 3/4" X 0.120"
11	AR94073	ANCHOR	1		PKG.OF (6)
12	R71357	CLIP	3		(SUB FOR R62978)
13	H97146	COVER	1		
14	R68332	RIVET	21		
15	AZ37739	ROOF	1		(SUB FOR AH95988)
16	12H356	LOCK WASHER	3		1/4"
17	Z40671	CLAMP	4		
18	H88771	ISOLATOR	AR		
19	Z41418	HOSE	2		
20	Z41945	WEATHERSTRIP	1		
21	Z42196	CLAMP	1		
22	Z31799	CLAMP	AR		

3D18

OPERATOR'S STATION

HEADLINER - CONTINUED

KEY	PART NO.	PART NAME	QTY	CAB SERIAL NO.	REMARKS
1	Z48129	HEADLINER	1		REAR, (SUB FOR H96824)
2	H97625	RETAINER	1		
3	R54748	STUD	5		
4	R52708	SCREW	8		
5	Z48140	ORIFICE	1		FRONT, (SUB FOR Z41104)
6	H97626	RETAINER	1		
7	AH92463	FILTER	1	-012488	
	Z47445	FILTER	1	012489-	
8	Z48130	ORIFICE	1		(SUB FOR H97493)
9	21H1398	SCREW	2		1/4" X 1-3/4"
10	P43893	LOCK NUT	AR		

3D19

OPERATOR'S STATION

Z113442 -UN-01JAN94

AIR OUTLET PANEL

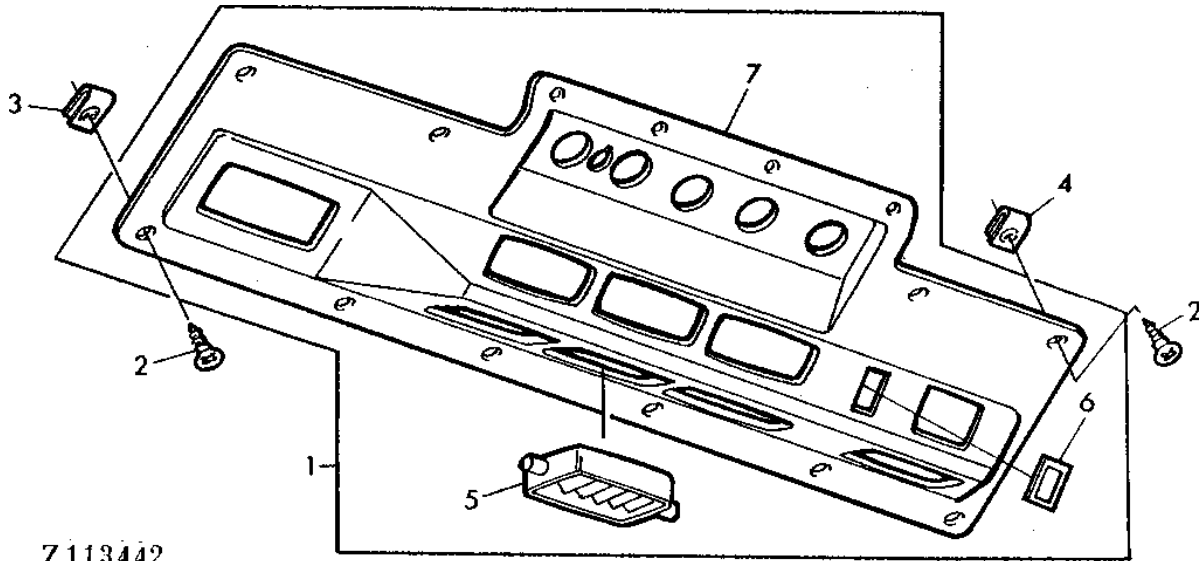

Z113442

KEY	PART NO.	PART NAME	QTY	CAB SERIAL NO.	REMARKS
1	AZ38445	HEADLINER	1		(SUB FOR AH118028)
2	R52931	SCREW	14		
3	R50500	NUT	6		
4	R52130	LOCK NUT	8		
5	AR93533	AIR DUCT	8	-017000	(FOR AH118028)
	AR95969	AIR DUCT	5	017001-	FRONT, (FOR AZ38445)
	AL39286	AIR DUCT	3	017001-	REAR, (FOR AZ38445)
6	L38617	COVER	1		(SUB FOR Z45833)
7	H121828	BEZEL	1	-017000	
	R74205	PANEL	1	017001-	

MEMORANDA

3D20

OPERATOR'S STATION

Z107937 -UN-01JAN94

CAB ROOF AIR FILTER

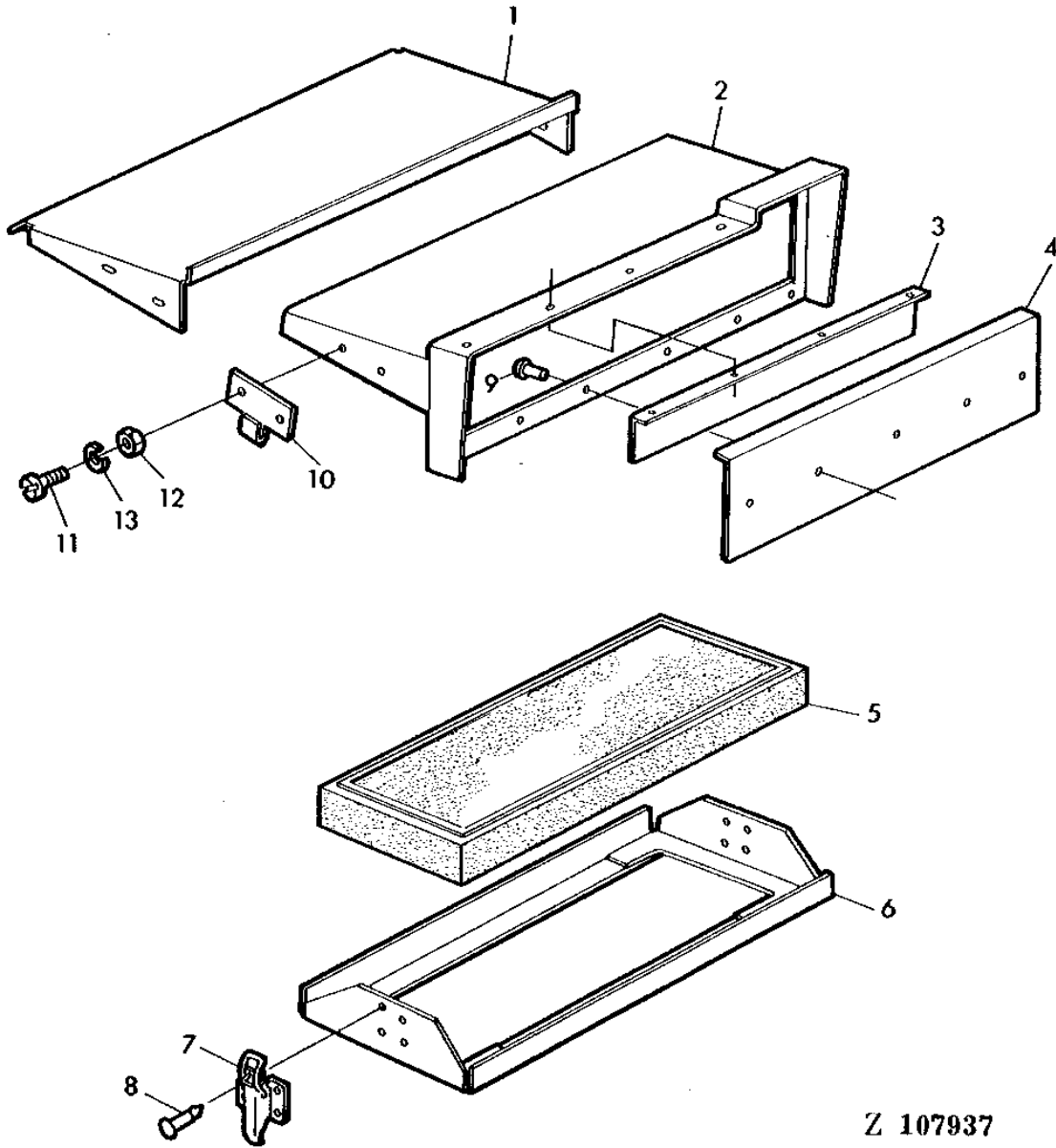

Z 107937

3D21

OPERATOR'S STATION

CAB ROOF AIR FILTER - CONTINUED

KEY	PART NO.	PART NAME	QTY	CAB SERIAL NO.	REMARKS
1	H101655	SUPPORT	1	-012137	(ORDER AZ37822)
2	H93983	HOUSING	1	-012137	(ORDER AZ37822)
3	H101656	REINFORCEMENT	1	-012137	(ORDER AZ37822)
4	H102299	REINFORCEMENT	1	-012137	(ORDER AZ37822)
5	AR61903	AIR FILTER	1	-012137	(ORDER L38598 AND L38599)
6	AH96291	FRAME	1	-012137	(ORDER AZ37539)
7	H97643	LATCH	2	-012137	
8	H64584	RIVET	8	-012137	
9	R68332	RIVET	1	-012137	
10	Z45760	SUPPORT	2	-012137	
11	21H1019	SCREW	4	-012137	0.190" X 1/2"
12	14H778	NUT	4	-012137	0.190"
13	12H246	LOCK WASHER	4	-012137	0.190"

3D22

OPERATOR'S STATION

Z113208 -UN-01JAN94

CAB ROOF AIR FILTER

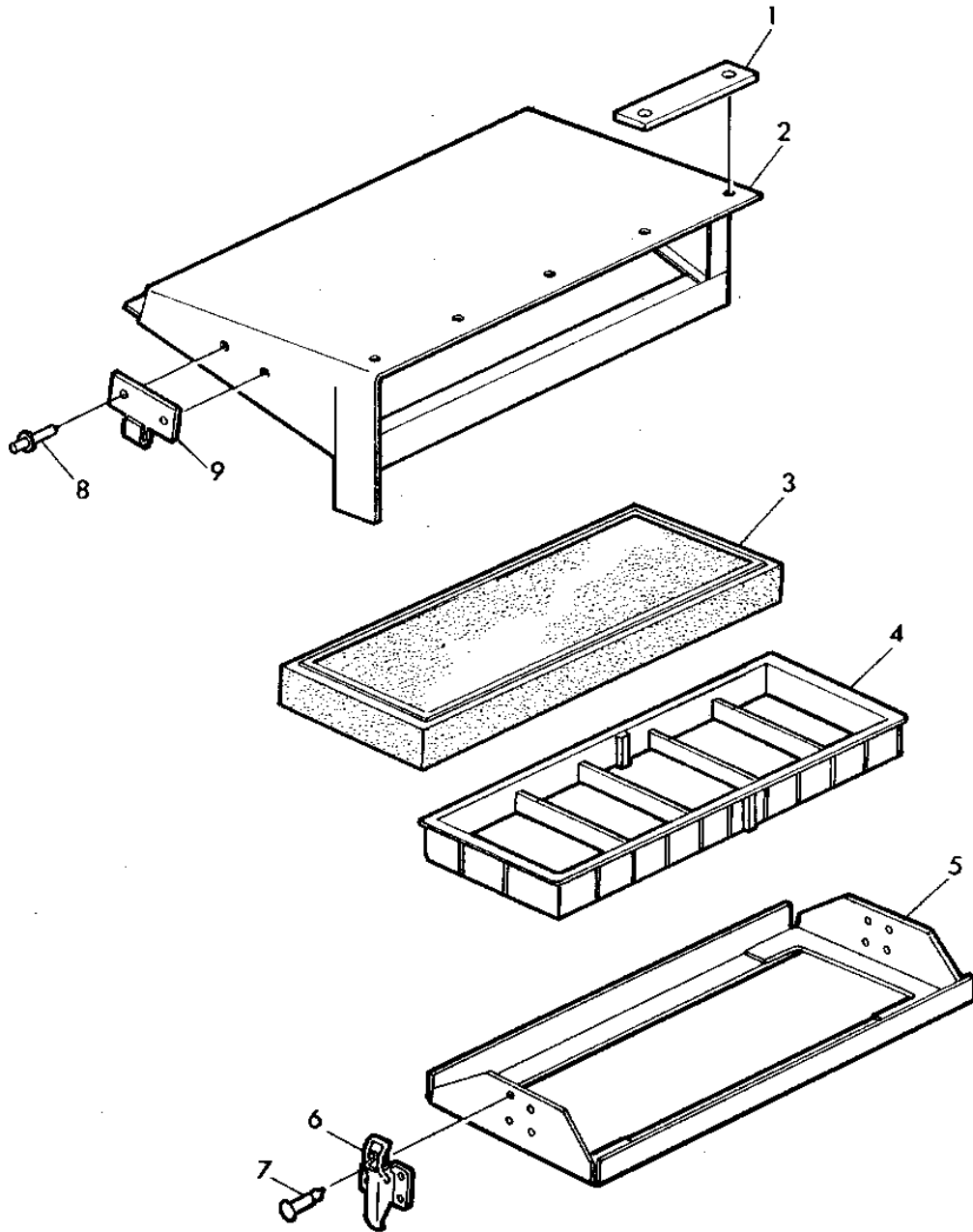

Z113208

3D23

OPERATOR'S STATION

CAB ROOF AIR FILTER - CONTINUED

KEY	PART NO.	PART NAME	QTY	CAB SERIAL NO.	REMARKS
1	Z47512	STRAP	1	012138-	
2	AZ37822	CASE	1	012138-	(SUB FOR H93983)
3	L38598	FILTER ELEMENT	1	012138-	
4	L38599	FRAME	1	012138-	
5	AZ37539	FRAME	1	012138-	(SUB FOR AH96291)
6	H97643	LATCH	2	012138-	
7	R66087	RIVET	8	012138-	
8	Z47515	RIVET	AR	012138-	
9	Z45760	SUPPORT	1	012138-	

3D24

OPERATOR'S STATION

Z109336 -UN-01JAN94

CAB FAN

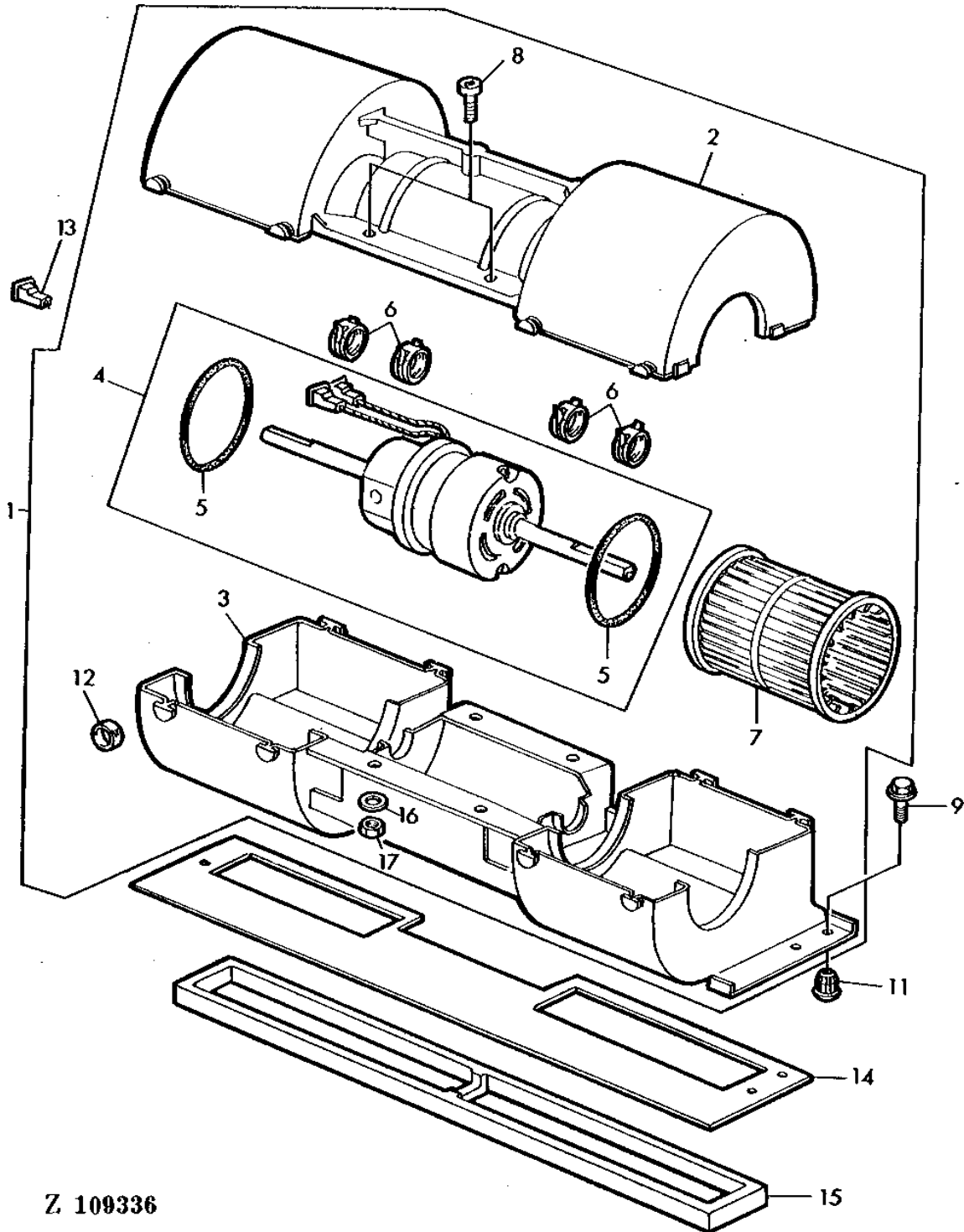

Z 109336

3D25

OPERATOR'S STATION

CAB FAN - CONTINUED

KEY	PART NO.	PART NAME	QTY	CAB SERIAL NO.	REMARKS
1	AH112500	BLOWER	1	-017000	
2	R77618	HOUSING	1	-017000	
3	R77619	HOUSING	1	-017000	
4	AR82005	MOTOR	1	-017000	
5	F1430R	O-RING	2	-017000	
6	R56101	CLIP	4	-017000	
7	R81111	IMPELLER	2	-017000	
8	21H1348	SCREW	4	-017000	0.138" X 1-1/8"
9	37H157	SCREW	4	-017000	NO. 10 X 7/8"
10	14H1026	NUT	4	-017000	0.138"
11	H99918	INSERT	4	-017000	
12	R67054	RING	8	-017000	
13	T28583	RECEPTACLE	2	-017000	
14	R69301	INSULATOR	1	-017000	
15	H109456	ISOLATOR	1	-017000	
16	24H1281	WASHER	4	-017000	5/32" X 3/8" X 0.049"

3E1

OPERATOR'S STATION

Z113211 -UN-01JAN94

CAB FAN

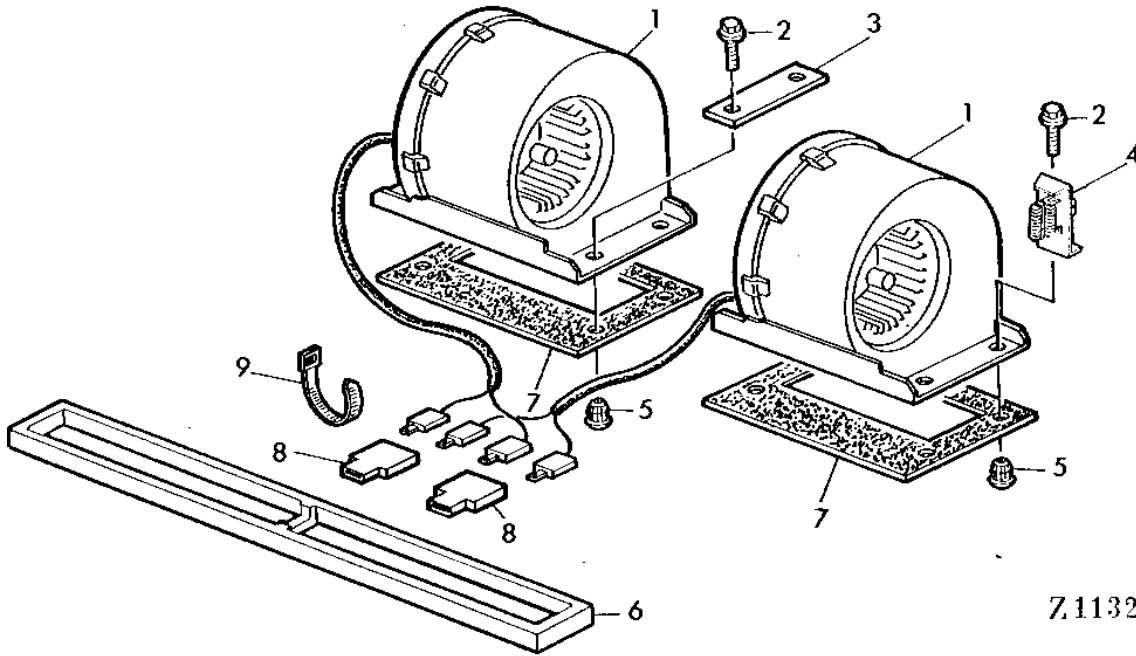

Z113211

KEY	PART NO.	PART NAME	QTY	CAB SERIAL NO.	REMARKS
1	AL39043	BLOWER	2	017001-	
2	37M7191	SCREW	AR	017001-	4,8 X 25 MM
3	L41395	STRAP	2	017001-	
4	AL66925	RESISTOR NETWORK	1	017001-	(SUB FOR AZ38213)
5	H99918	INSERT	AR	017001-	
6	H109456	ISOLATOR	1	017001-	
7	L40867	INSULATOR	2	017001-	
8	57M7107	CONNECTOR	2	017001-	
9	R44302	TIE BAND	AR	017001-	

3E2

OPERATOR'S STATION

Z109310 -UN-01JAN94

EVAPORATOR / HEATER CORE

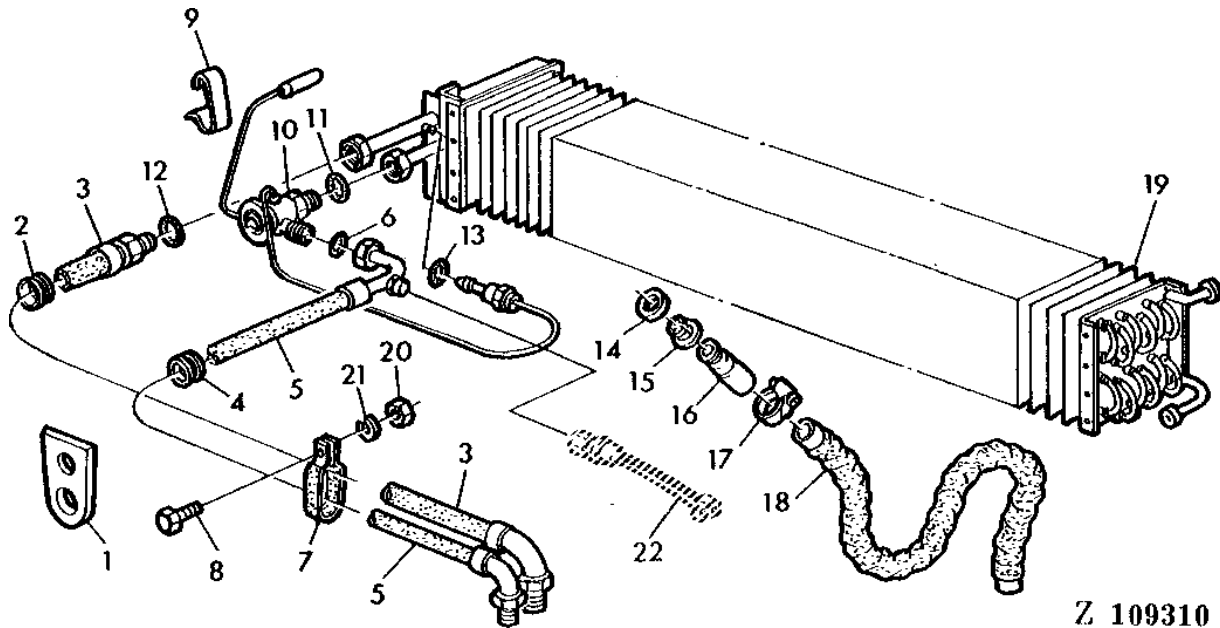

Z 109310

KEY	PART NO.	PART NAME	QTY	CAB SERIAL NO.	REMARKS
1	H96822	RETAINER	1		
2	H114603	GROMMET	1		
3	AH111152	HOSE	1		
4	H65107	GROMMET	1		
5	AH112469	HOSE	1		
6	R10093	O-RING	2		
7	AH77869	CLIP	1		
8	21H1030	SCREW	1		3/8" X 3/4"
9	R66645	CLIP	1	-013221	
	Z47456	CLIP	1	013222-	
10	AR58482	VALVE	1	-013221	
	AL37525	VALVE	1	013222-	
11	R33259	O-RING	2		
12	P51212	O-RING	1		
13	R34812	O-RING	1		
14	F2741R	PACKING	2		
15	R60263	BUSHING	2		
16	R60264	HOSE	2		
17	AR48236	CLAMP	2		
18	H97644	CONDUIT	2		
19	AR88076	EVAPORATOR	1	-013221	(ORDER AZ37729 AND AR58482)
	AZ37729	EVAPORATOR	1	013222-	(INCL. AL37525 AND Z47456)
20	14H812	NUT	1		3/8"
21	12H304	LOCK WASHER	1		3/8"
22	SENSOR	1		SEE SECTION 040

3E3

OPERATOR'S STATION

Z117445 -UN-01JAN94

HEATER VALVE AND HOSES

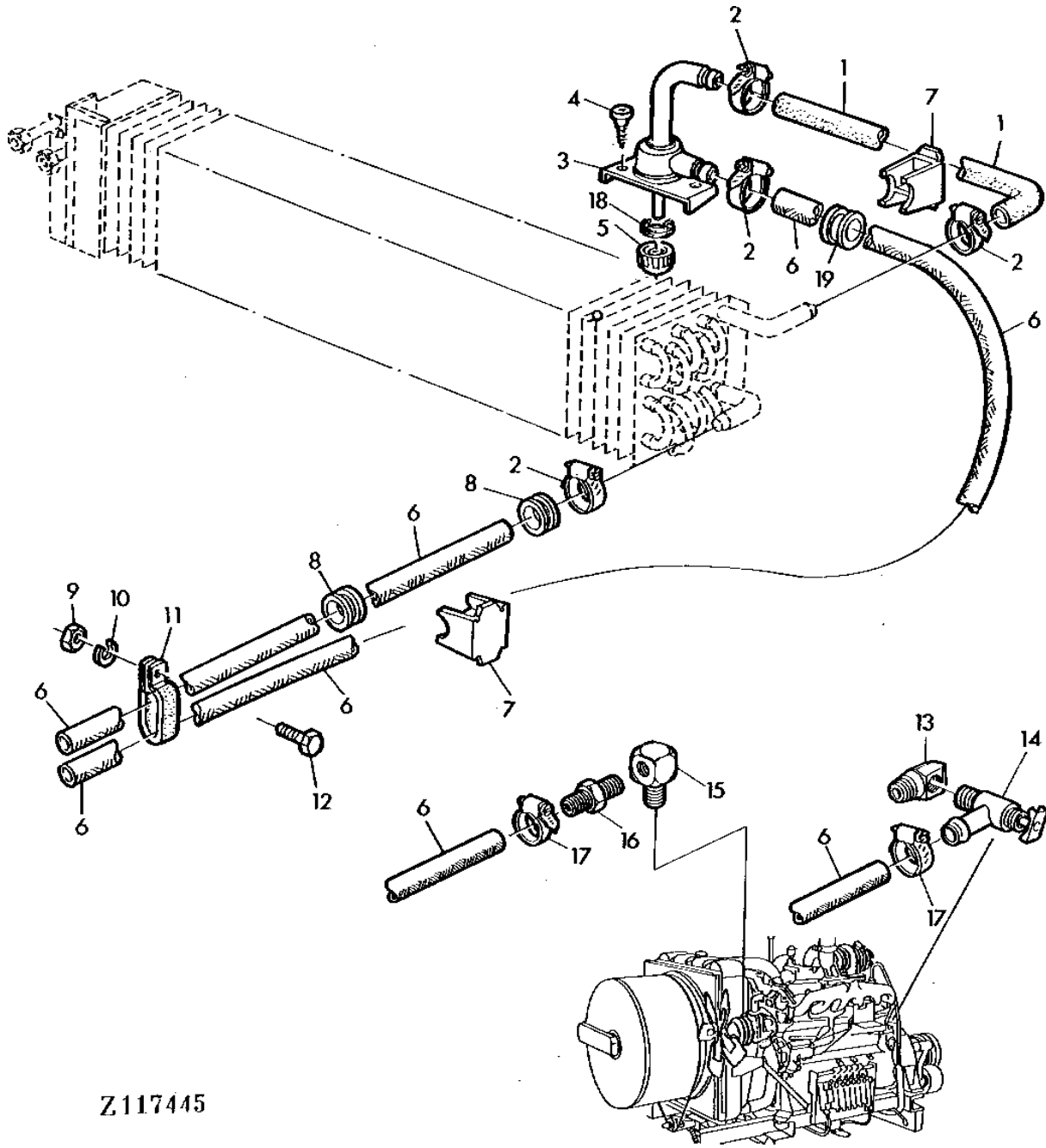

Z117445

3E4

OPERATOR'S STATION

HEATER VALVE AND HOSES - CONTINUED

KEY	PART NO.	PART NAME	QTY	CAB SERIAL NO.	REMARKS
1	H102711	HOSE	1		I.D. = 16MM(5/8")
2	AR21837	CLAMP	4		(SUB FOR AH105953)
3	AR100056	CONTROL VALVE	1		
4	37H49	SCREW	2		NO. 10 X 1/2"
5	AR69370	KNOB	1	-013221	
	AL58295	KNOB	1	013222-	
6	Z41105	HOSE	2		I.D. = 16 X 6401MM(I.D. = 5/8" X 252")
7	R65472	PANEL	1		
8	R65475	GROMMET	3		
9	14H812	NUT	1		3/8"
10	12H304	LOCK WASHER	1		3/8"
11	AH77869	CLIP	1		
12	21H1069	SCREW	1		3/8" X 1"
13	T37027	FITTING	1		
14	AT35831	VALVE	1		
15	T37041	ELBOW FITTING	1		
16	R41985	FITTING	1		
17	Z34829	CLAMP	4		
18	L55034	SEALING WASHER	1	013222-	
19	R72040	GROMMET	2		

3E5

OPERATOR'S STATION

Z109312 -UN-01JAN94

COMPRESSOR MOUNTING

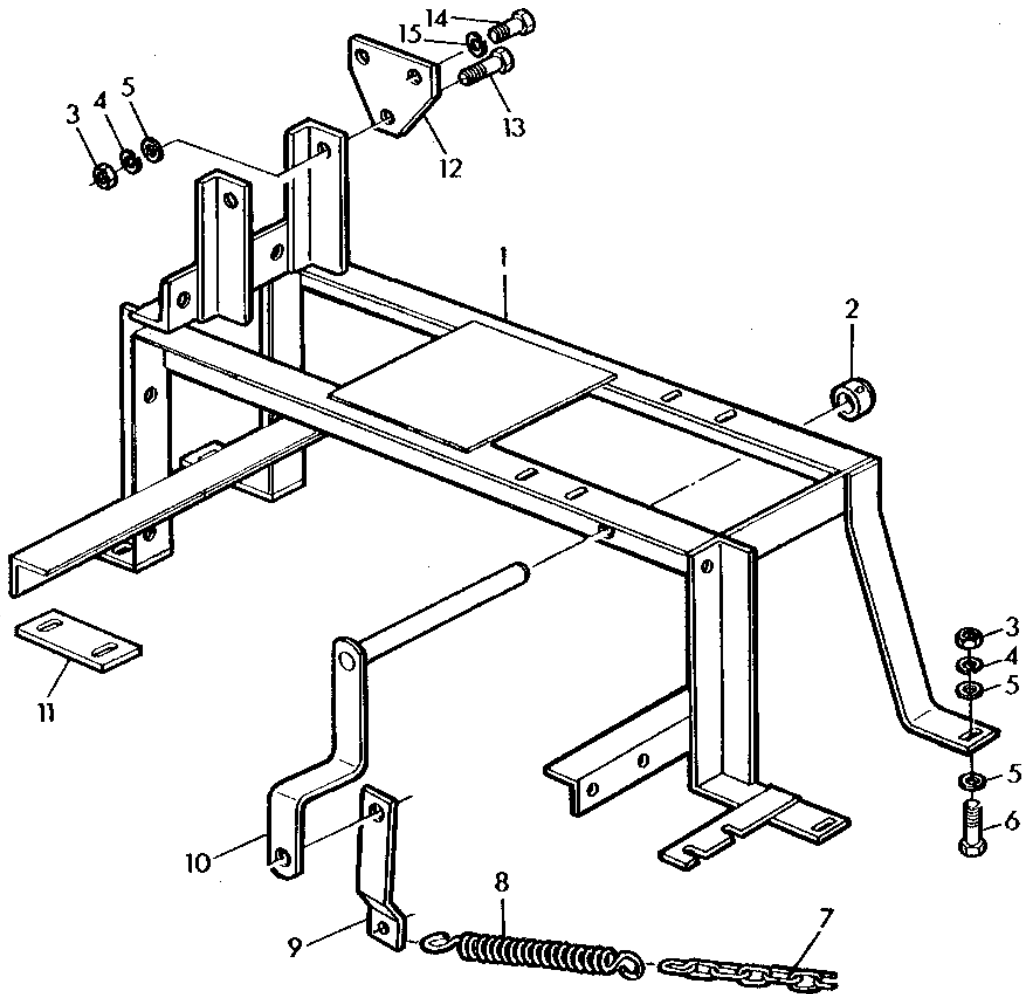

Z 109312

3E6

OPERATOR'S STATION

COMPRESSOR MOUNTING - CONTINUED

KEY	PART NO.	PART NAME	QTY	SERIAL NO.	REMARKS
1	AZ35856	FRAME	1		
2	AZ20030	ECCENTRIC LOCKING COLLAR	2		
3	14M7140	NUT	AR	M10	
4	12M7013	LOCK WASHER	AR	10.200 MM	
5	24M7040	WASHER	AR	11 X 20 X 2 MM	
6	19M7168	CAP SCREW	AR	M10 X 30	
7	CA22540	LINK CHAIN	1		
8	L19219	SPRING	1		
9	Z41903	HOLDER	1		
10	AZ35850	LEVER	1		
11	Z42233	STRAP	1		
12	Z45299	RETAINER	2		
13	19M7168	CAP SCREW	AR	M10 X 30	
14	19M8007	CAP SCREW	4	M10 X 25	
15	12M7013	LOCK WASHER	4	10.200 MM	

3E7

OPERATOR'S STATION

Z101992 -UN-01JAN94

COMPRESSOR HARDWARE KIT

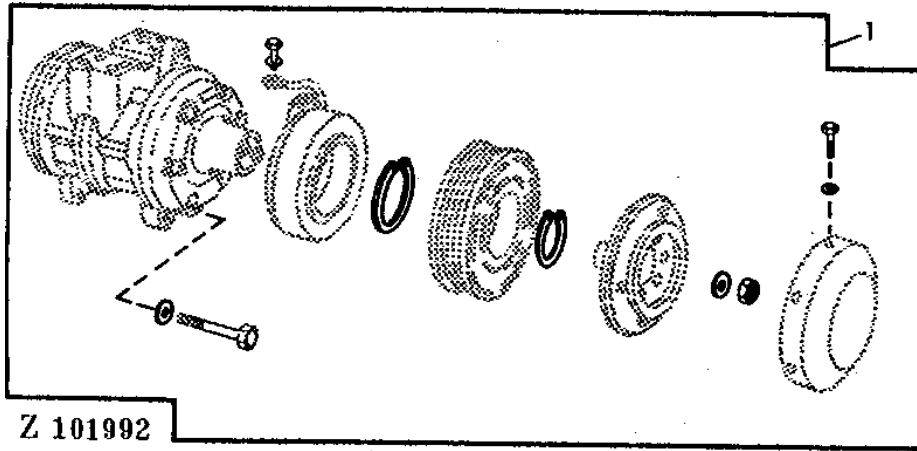

KEY	PART NO.	PART NAME	QTY	SERIAL NO.	REMARKS
1	RE10976	KIT	1		

3E8

OPERATOR'S STATION

Z104121 -UN-01JAN94

COMPRESSOR CLUTCH AND SERVICE VALVES

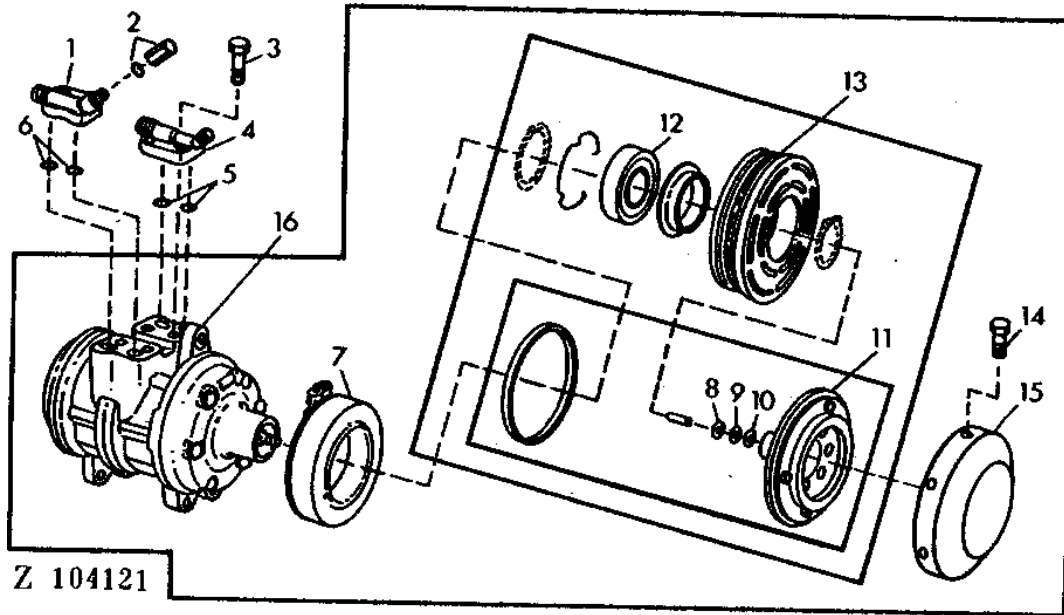

KEY	PART NO.	PART NAME	QTY	SERIAL NO.	REMARKS
1	RE10981	MANIFOLD	1		
2	RE10982	VALVE	1		
3	R77398	SCREW	4		
4	RE10980	MANIFOLD	1		
5	R77401	O-RING	2		
6	R77400	PACKING	2		
7	R77395	CLUTCH	1		
8	R77391	WASHER	AR		
9	R77392	SHIM	AR		
10	R77393	SHIM	AR		
11	RE10974	KIT	1		
12	R77394	BEARING	1		
13	RE10975	KIT	1		
14	R77390	SCREW	6		
15	R77389	COVER	1		
16	RE12513	COMPRESSOR	1	(NIPPONDENSO)	
	RE10976	KIT	1	HARDWARE	

3E9

OPERATOR'S STATION

Z101993 -UN-01JAN94

COMPRESSOR PARTS

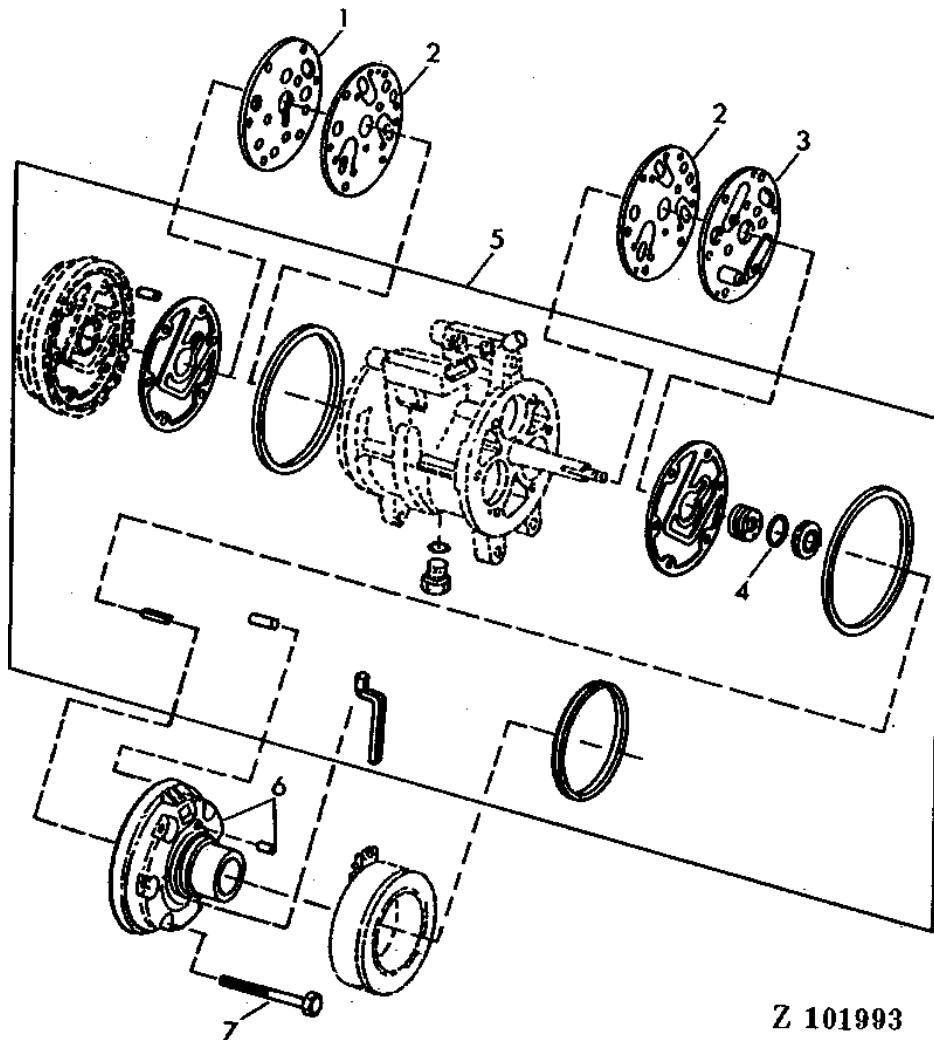

Z 101993

3E10

OPERATOR'S STATION

COMPRESSOR PARTS - CONTINUED

KEY	PART NO.	PART NAME	QTY	SERIAL NO.	REMARKS
1	RE10979	PLATE	1		
2	R77397	VALVE	2		
3	RE10978	PLATE	1		
4	R77399	PACKING	1		
5	RE10973	KIT	1		
6	RE10977	CYLINDER HEAD	1		
7	R77396	BOLT	6		

3E11

OPERATOR'S STATION

Z109316 -UN-01JAN94

COMPRESSOR HOSES

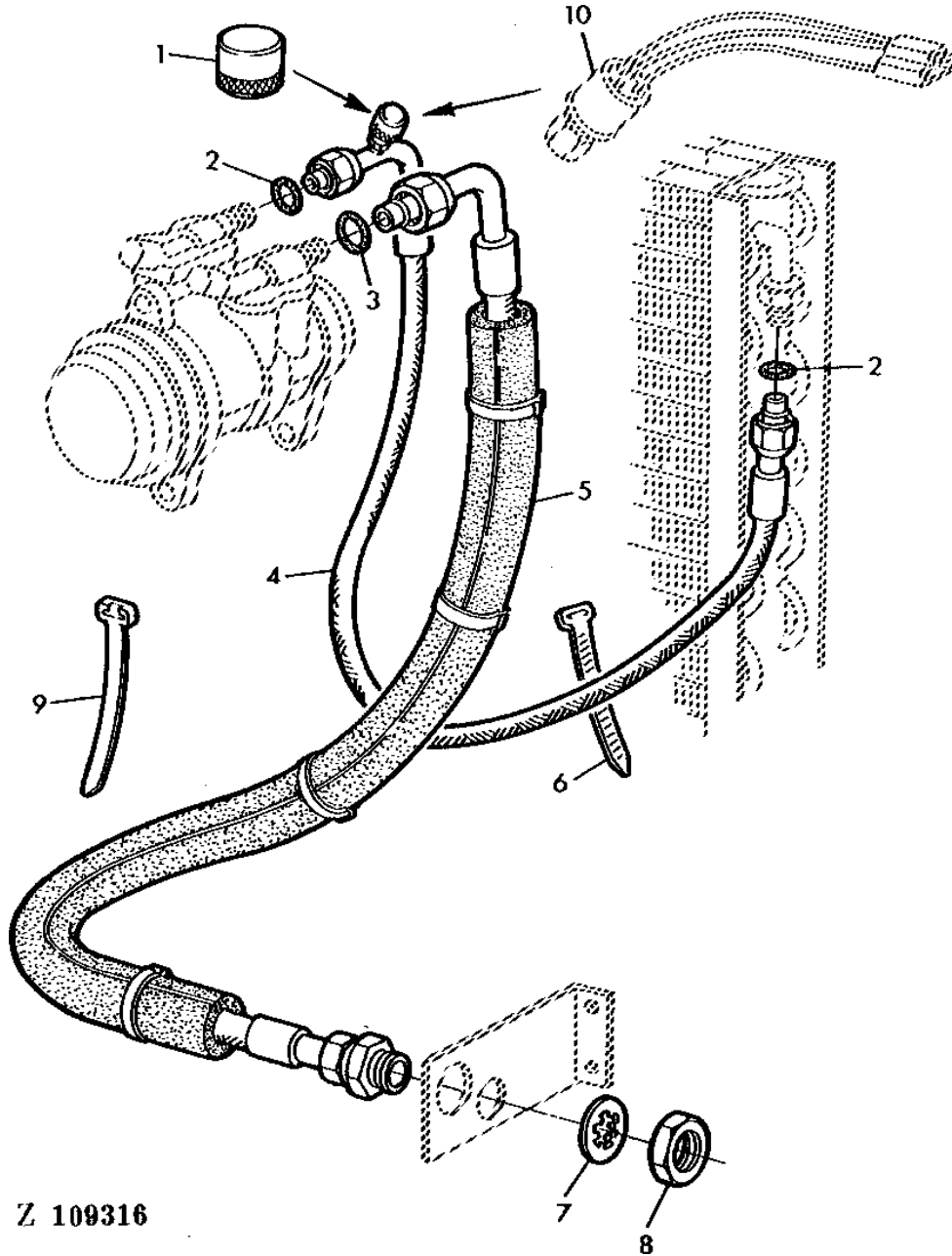

Z 109316

3E12

OPERATOR'S STATION

COMPRESSOR HOSES - CONTINUED

KEY	PART NO.	PART NAME	QTY	SERIAL NO.	REMARKS
1	R60172	NUT	1		
2	P51212	O-RING	2		
3	R33259	O-RING	1		
4	AZ35855	HOSE	1		
5	AZ35854	HOSE	1		
6	Z34568	CLAMP	2		
7	CA20547	LOCK WASHER	1		
8	R52998	NUT	1		
9	Z31799	CLAMP	AR		
10	SENSOR	1		SEE SECTION 040

3E13

OPERATOR'S STATION

Z109317 -UN-01JAN94

RECEIVER - DRYER AND HOSES

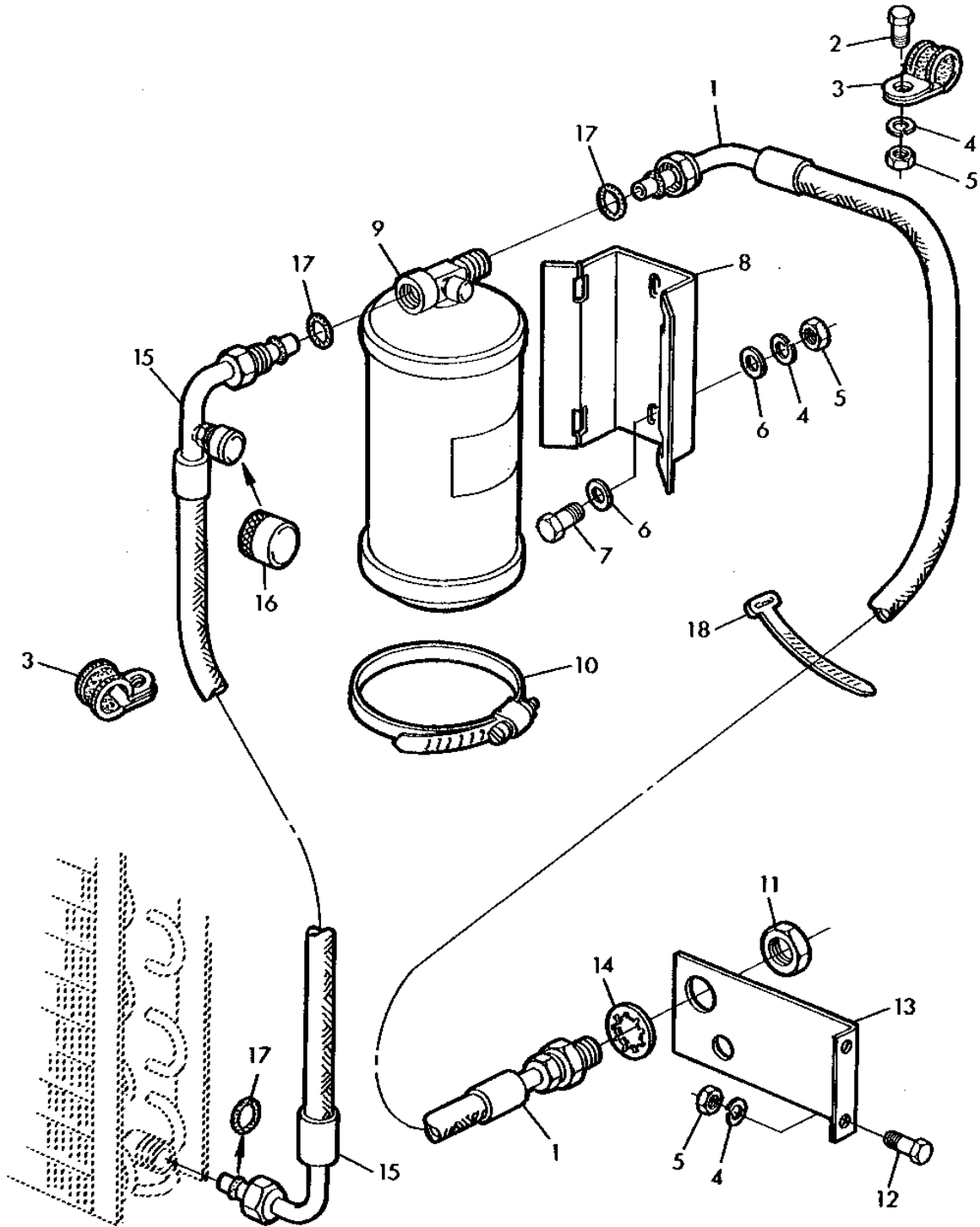

Z 109317

3E14

OPERATOR'S STATION

RECEIVER - DRYER AND HOSES - CONTINUED

KEY	PART NO.	PART NAME	QTY	SERIAL NO.	REMARKS
1	AZ34002	HOSE	1		
2	19M7163	CAP SCREW	AR	M8 X 25	
3	Z32042	CLAMP	2		
4	12M7008	LOCK WASHER	AR	8.100 MM	
5	14M7029	NUT	AR	M8	
6	24M7036	WASHER	AR	9 X 16 X 1.600 MM	
7	19M7139	CAP SCREW	AR	M8 X 20	
8	H87092	SUPPORT	1		
9	AT125596	RECEIVER-DRYER	1		(SUB FOR AH114865 AND AT63170)
10	Z33087	CLAMP	2		
11	R53000	NUT	1		
12	19M7162	CAP SCREW	AR	M8 X 16	
13	Z45298	RETAINER	1		
14	CA20544	LOCK WASHER	1		
15	AZ35852	HOSE	1		
16	R60172	NUT	AR		
17	R10093	O-RING	3		
18	R44302	TIE BAND	AR		

3E15

OPERATOR'S STATION

Z107947 -UN-01JAN94

AIR CONDITIONING HOSES AND COUPLERS

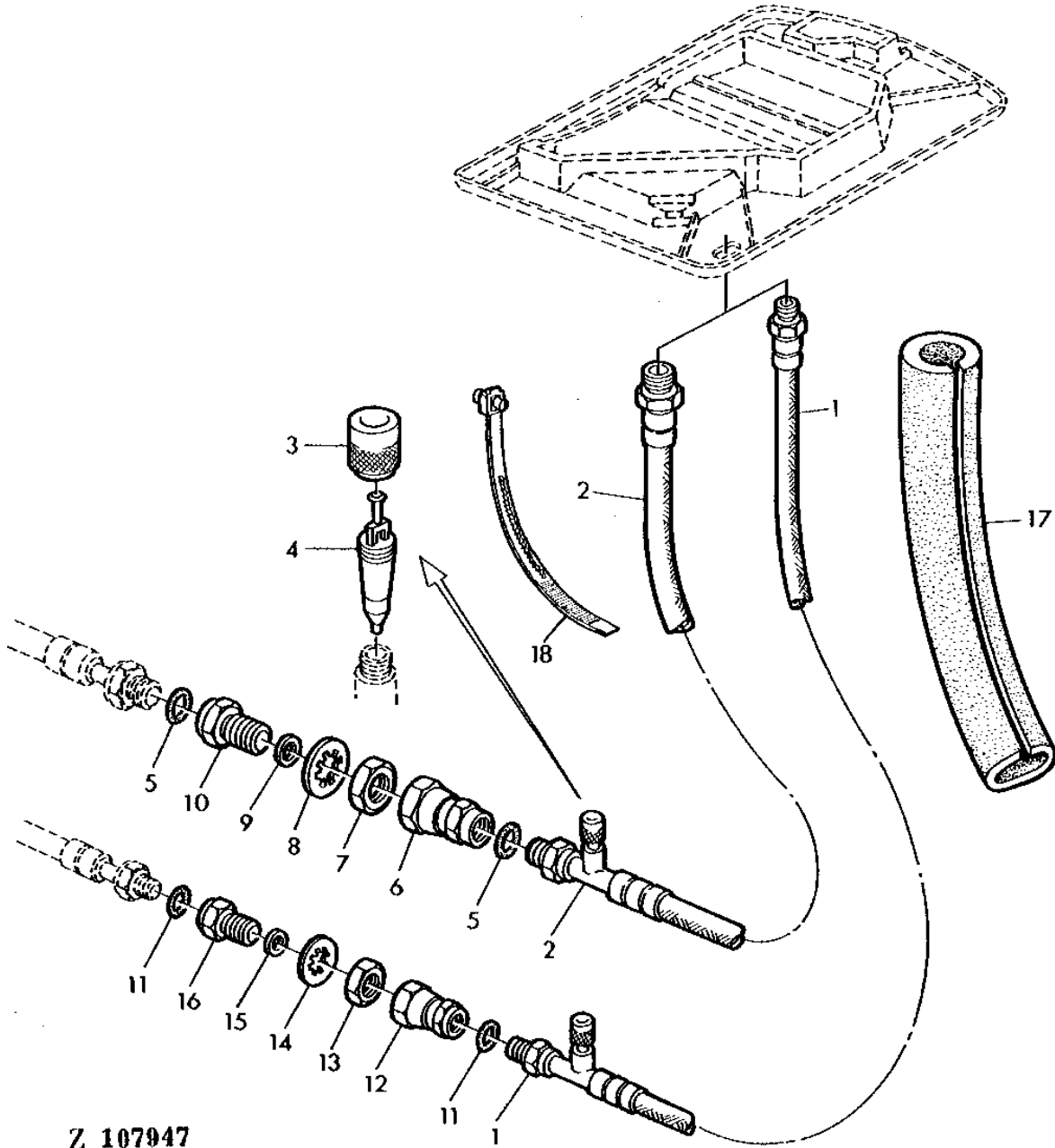

3E16

OPERATOR'S STATION

AIR CONDITIONING HOSES AND COUPLERS - CONTINUED

KEY	PART NO.	PART NAME	QTY	CAB SERIAL NO.	REMARKS
1	AZ30807	HYDRAULIC HOSE	1	-010000	6000MM (236.22") LONG (INCL. KEYS 11, 12)
	AZ36290	HYDRAULIC HOSE	1	010001-	4450MM (175.20") LONG (INCL. KEYS 11, 12)
2	AZ30806	HYDRAULIC HOSE	1	-010000	6000MM (236.22") LONG (INCL. KEYS 5, 6)
	AZ36289	HYDRAULIC HOSE	1	010001-	4450MM (175.20") LONG (INCL. KEYS 5, 6)
3	R60172	NUT	2		
4	R60170	VALVE	2		
5	B15646	O-RING	2		
6	AR58287	EXTERNAL HALF COUPLER	1		
7	R52998	NUT	1		
8	CA20547	LOCK WASHER	1		
9	R57636	WASHER	1		
10	AR58147	INTERNAL HALF COUPLER	1		
11	P50883	RING	2		
12	AH21763	EXTERNAL HALF COUPLER	1		
13	R53000	NUT	1		
14	CA20544	LOCK WASHER	1		
15	R57637	WASHER	1		
16	AH21762	INTERNAL HALF COUPLER	1		
17	Z41943	CONDUIT	1		360MM(14.17") LONG
	Z41942	CONDUIT	1		600MM(23.62") LONG
	Z41944	CONDUIT	1		380MM(14.96") LONG
18	Z42196	CLAMP	AR		

MEMORANDA

3E18

OPERATOR'S STATION

Z111274 -UN-01JAN94

REAR CONDENSER FAN

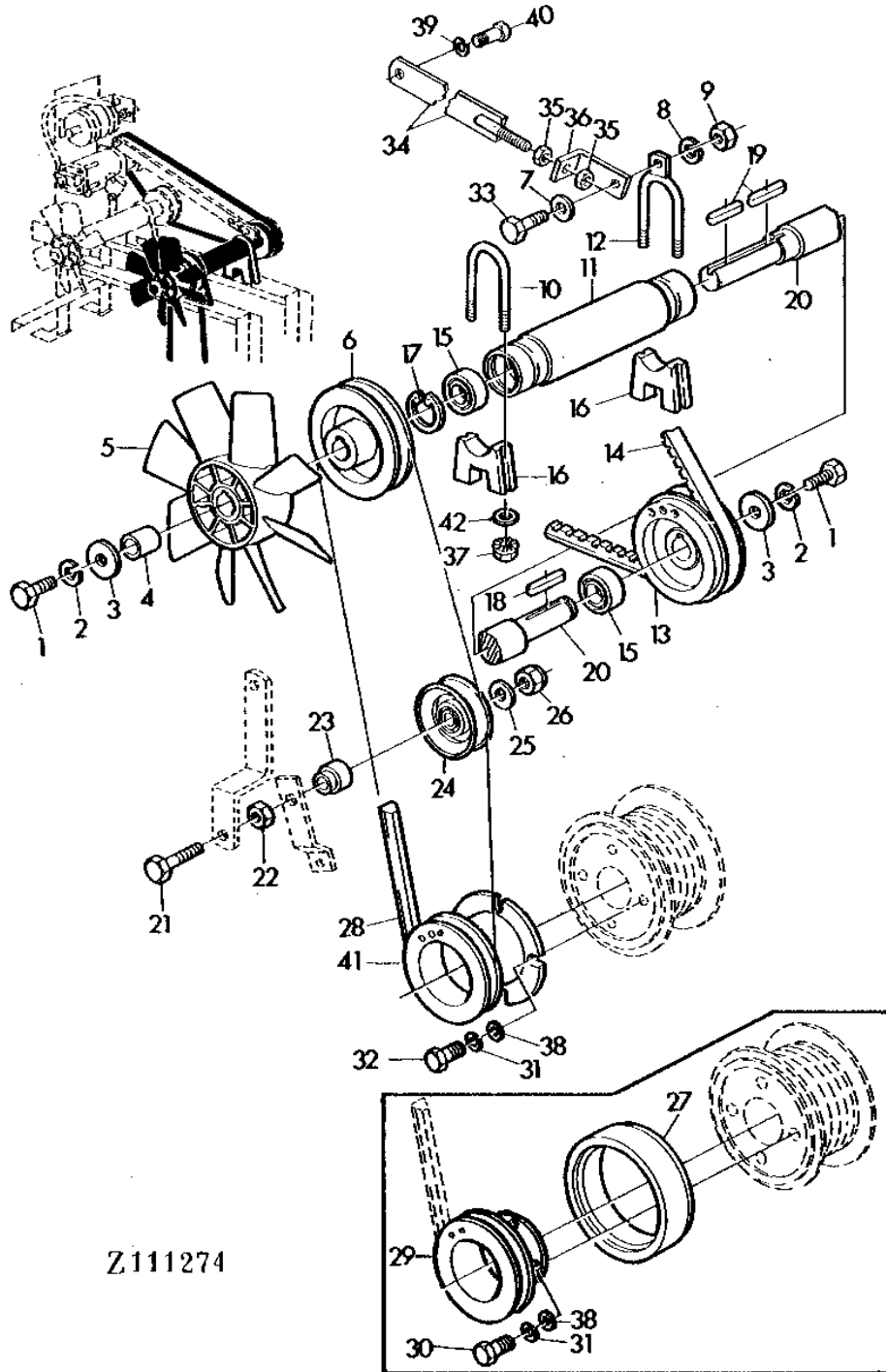

Z111274

3E19

OPERATOR'S STATION

REAR CONDENSER FAN - CONTINUED

KEY	PART NO.	PART NAME	QTY	SERIAL NO.	REMARKS
1	19M7139	CAP SCREW	AR	M8 X 20	
2	12M7072	LOCK WASHER	AR	8.400 MM	
3	CA20725	WASHER	2		
4	Z41926	SPACER	1		
5	AZ31142	FAN BLADE	1		
6	Z11332	PULLEY	1		
7	24M7036	WASHER	AR	9 X 16 X 1.600 MM	
8	12M7008	LOCK WASHER	AR	8.100 MM	
9	14M7029	NUT	AR	M8	
10	CA22525	BAIL	1		
11	Z41924	OIL TUBE	1		
12	DA22524	BAIL	1		
13	Z11326	PULLEY	1		
14	Z42756	BELT	1		
15	JD30071	BALL BEARING	2		
16	CA22529	SUPPORT	2		
17	40M1863	SNAP RING	1		
18	49M4821	SHAFT KEY	1		
19	49M4834	SHAFT KEY	2		
20	Z41927	JACKSHAFT	1		
21	19M7494	CAP SCREW	1	M12 X 70	
22	14M7154	NUT	1	M12	
23	Z41925	SPACER	1		
24	AZ24263	IDLER	1		
25	24M7140	WASHER	1	13 X 19 X 1 MM	
26	14M7168	LOCK NUT	1	M12	
27	Z11447	BUSHING	1	ORDER Z11631	
28	Z45482	BELT	1		
29	Z11478	PULLEY	1	ORDER Z11631	
30	19M7273	CAP SCREW	4	M12 X 60	
31	12M7014	LOCK WASHER	4	12.200 MM	
32	19M7171	CAP SCREW	4	M12 X 35	
33	19M7163	CAP SCREW	AR	M8 X 25	
34	AZ35849	BRACE	1		
35	14M7140	NUT	AR	M10	
36	Z42402	HOLDER	1		
37	14M7416	FLANGE NUT	AR	M8	
38	24M7038	WASHER	4	13.500 X 24 X 2.500 MM	
39	12M7013	LOCK WASHER	1	10.200 MM	
40	19M8007	CAP SCREW	1	M10 X 25	
41	Z11631	PULLEY	1	SUB. FOR Z11447 + Z11478 (THIS APPLICATION ONLY)	
42	Z26240	WASHER	AR		

3E20

OPERATOR'S STATION

Z109321 -UN-01JAN94

CONDENSER AND MOUNTING

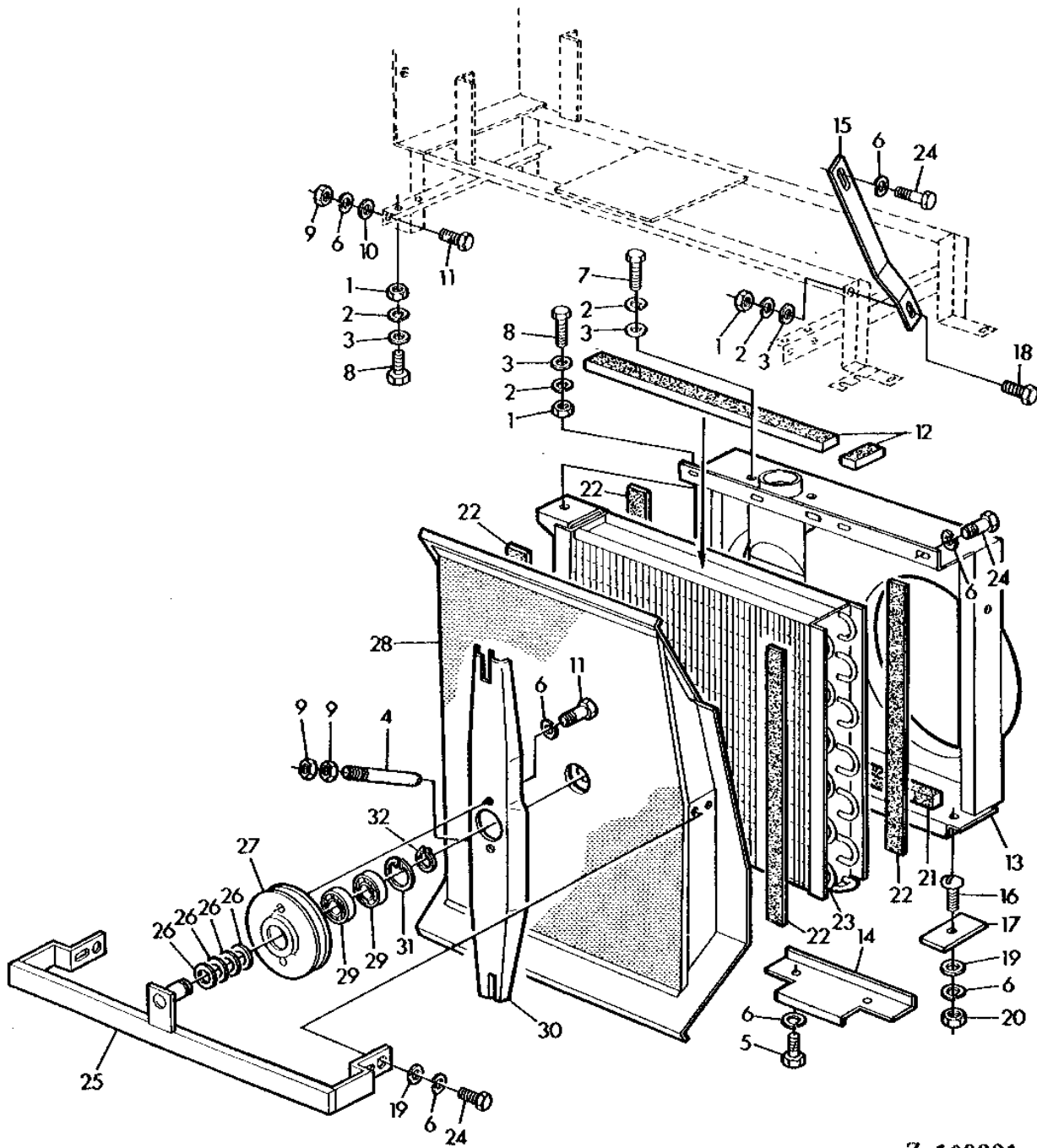

Z 109321

3E21

OPERATOR'S STATION

CONDENSER AND MOUNTING - CONTINUED

KEY	PART NO.	PART NAME	QTY	SERIAL NO.	REMARKS
1	14M7029	NUT	AR	M8	
2	12M7008	LOCK WASHER	AR	8.100 MM	
3	24M7036	WASHER	AR	9 X 16 X 1.600 MM	
4	Z43517	STUD	1		
5	19M6814	CAP SCREW	AR	M6X12	
6	12M7012	LOCK WASHER	AR	6.100 MM	
7	19M7284	CAP SCREW	AR	M8 X 18	
8	19M7162	CAP SCREW	AR	M8 X 16	
9	14M7027	NUT	AR	M6	
10	24M7088	WASHER	AR	6.600 X 12 X 1.600 MM	
11	19M7375	CAP SCREW	AR	M6 X 18	
12	Z41946	WEATHERSTRIP	1		
13	AZ33511	CASE	1		
14	Z41900	SHEET	1		
15	Z41890	BRACE	2		
16	21M7159	SCREW	AR	M6 X 25	
17	Z41898	STRAP	1		
18	19M7139	CAP SCREW	AR	M8 X 20	
19	Z25554	WASHER	AR		
20	14M7027	NUT	AR	M6	
21	Z41891	WEATHERSTRIP	1		
22	CA20531	WEATHERSTRIP	1		
23	AH87966	VAPOR CONDENSER	1		
24	19M7159	CAP SCREW	AR	M6 X 15	
25	AZ33959	BRACE	1		
26	24M5783	WASHER	4	17 X 24 X 1 MM	
27	Z11490	PULLEY	1		
28	AZ33962	SHROUD	1		
29	JD29980	BALL BEARING	2		
30	Z43865	VANE	1		
31	40M1860	SNAP RING	1	40 X 1,75MM	
32	40M1823	SNAP RING	1	17 X 1MM	

3E22

OPERATOR'S STATION

Z111162 -UN-01JAN94

AIR CONDITIONING SUCTION FAN DRIVE

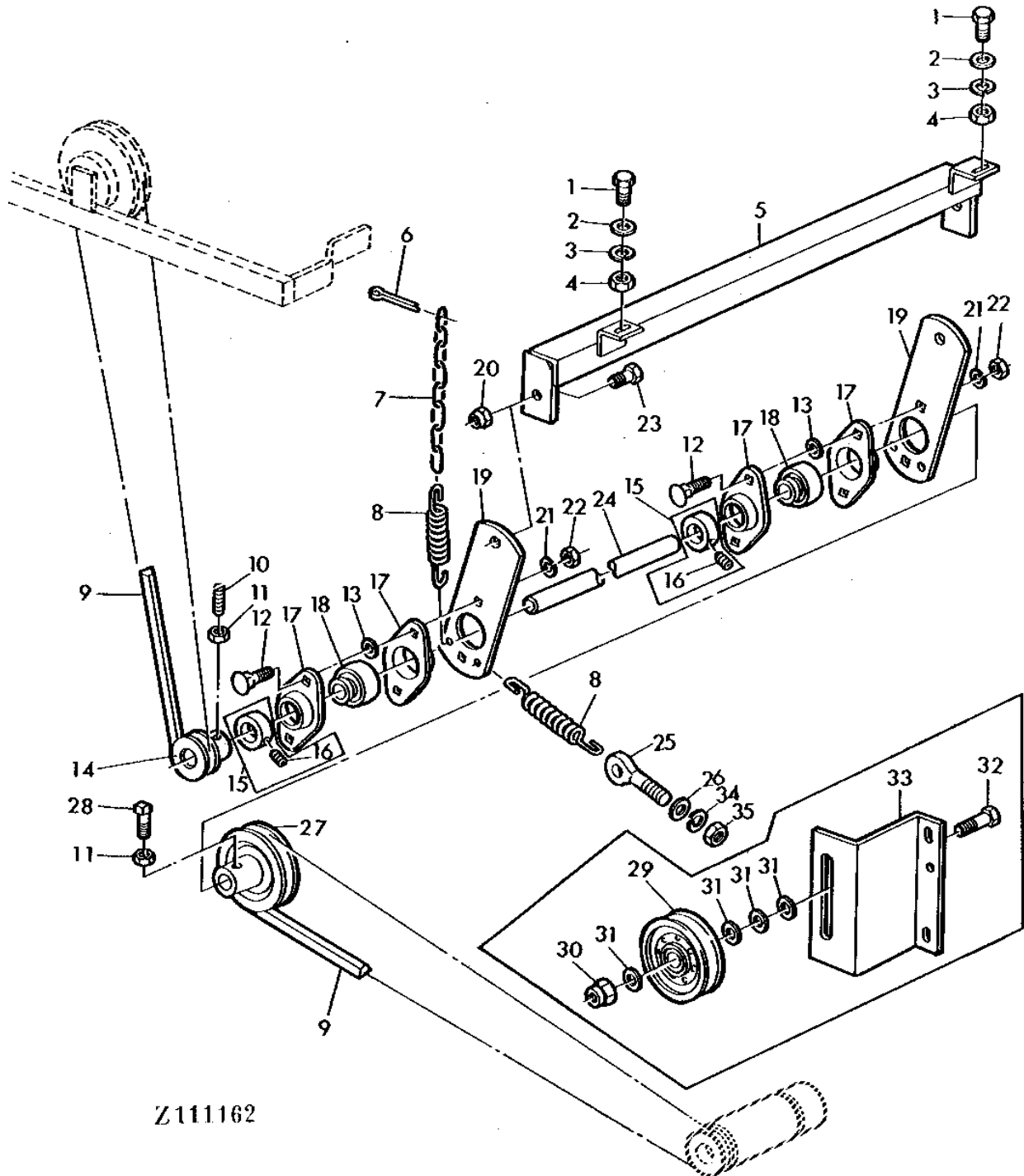

Z111162

3E23

OPERATOR'S STATION

AIR CONDITIONING SUCTION FAN DRIVE - CONTINUED

KEY	PART NO.	PART NAME	QTY	SERIAL NO.	REMARKS
1	19M7284	CAP SCREW	AR	M8 X 18	
2	24M7036	WASHER	AR	9 X 16 X 1.600 MM	
3	12M7008	LOCK WASHER	AR	8.100 MM	
4	14M7029	NUT	AR	M8	
5	AZ33960	HOLDER	1		
6	11M7037	COTTER PIN	1	6.300 X 36 MM	
7	CA22540	LINK CHAIN	1		
8	Z21232	EXTENSION SPRING	2		
9	Z43863	BELT	2		
10	22M7000	SET SCREW	1	M8 X 16	
11	14M7203	NUT	AR	M8	
12	03M7092	BOLT	AR	M6 X 16	
13	24M7054	WASHER	AR	6.400 X 12 X 1.600 MM	
14	Z44115	PULLEY	1		
15	AZ20030	ECCENTRIC LOCKING COLLAR	2		
16	22M7079	SET SCREW	2	M6 X 6	
17	Z31372	PRESSED FLANGED HOUSING	4		
18	AZ19970	BALL BEARING	2		
19	Z43856	RETAINER	2		
20	14M7166	LOCK NUT	AR	M8	
21	12M7012	LOCK WASHER	AR	6.100 MM	
22	14M7027	NUT	AR	M6	
23	19M7376	CAP SCREW	AR	M8 X 22	
24	Z43859	SHAFT	1		
25	Z36576	EYEBOLT	1		
26	24M7210	WASHER	AR	5.500 X 18 X 2 MM	
27	Z11488	PULLEY	1		
28	22M7148	SET SCREW	1	M8 X 16, (SUB FOR Z32432)	
29	AZ33958	IDLER	1	(A) (APPL)	
30	14M7169	LOCK NUT	1	M14, (A) (APPL)	
31	24M7085	WASHER	4	15 X 28 X 2.500 MM, (A) (APPL)	
32	19M7335	CAP SCREW	1	M14 X 45, (A) (APPL)	
33	Z43864	HOLDER	1	(A)	
34	12M7011	LOCK WASHER	1	5.100 MM	
35	14M7028	NUT	1	M5	

(A) NO LONGER REQUIRED

3E24

OPERATOR'S STATION

Z109323 -UN-01JAN94

SUCTION FAN DRIVE

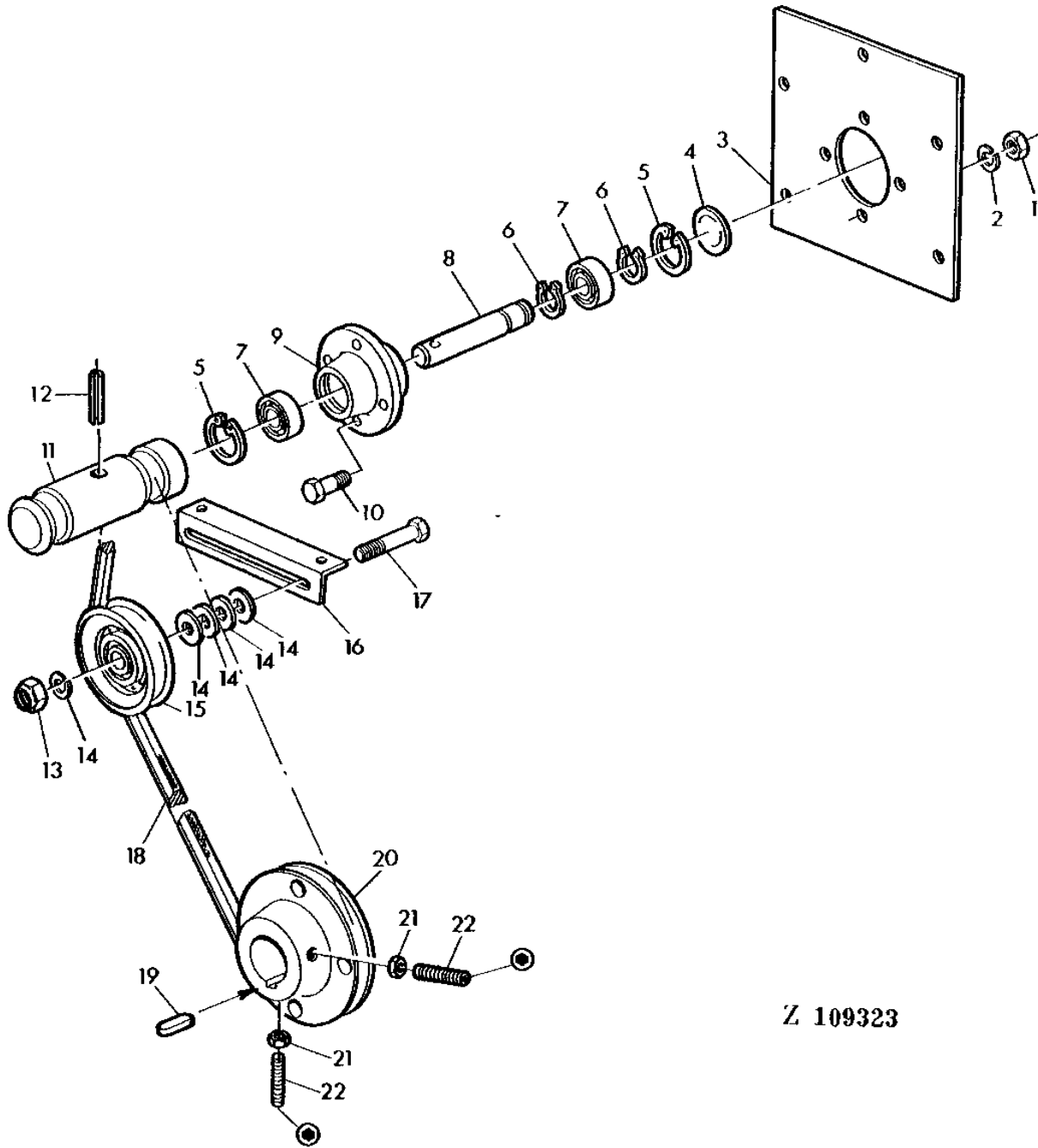

Z 109323

3E25

OPERATOR'S STATION

SUCTION FAN DRIVE - CONTINUED

KEY	PART NO.	PART NAME	QTY	SERIAL NO.	REMARKS
1	14M7029	NUT	AR	M8	
2	12M7008	LOCK WASHER	AR	8.100 MM	
3	Z44190	DISK SPRING	1		
4	30M7002	PLUG	1	48 MM	
5	40M1863	SNAP RING	2	47 X 1,75MM	
6	40M1828	SNAP RING	2	25 X 1,2MM	
7	JD30543	BALL BEARING	2		
8	Z44189	PIN	1		
9	Z11522	QUILL	1		
10	19M7376	CAP SCREW	AR	M8 X 22	
11	Z44878	SHEAVE	1		
12	34M7049	SPRING PIN	1	8 X 50 MM	
13	14M7169	LOCK NUT	1	M14	
14	24M7085	WASHER	5	15 X 28 X 2.500 MM	
15	AZ33958	IDLER	1		
16	Z44877	ANGLE	1		
17	19M7335	CAP SCREW	1	M14 X 45	
18	Z38704	BELT	1		
19	49M4111	SHAFT KEY	1	8 X 7 X 40 MM	
20	Z11579	SHEAVE	1		
21	14M7152	NUT	AR	M10	
22	22M7147	SET SCREW	2	M10 X 16	

3F1

OPERATOR'S STATION

Z109324 -UN-01JAN94

AIR CONDITIONING CLEANING UNIT TUBE

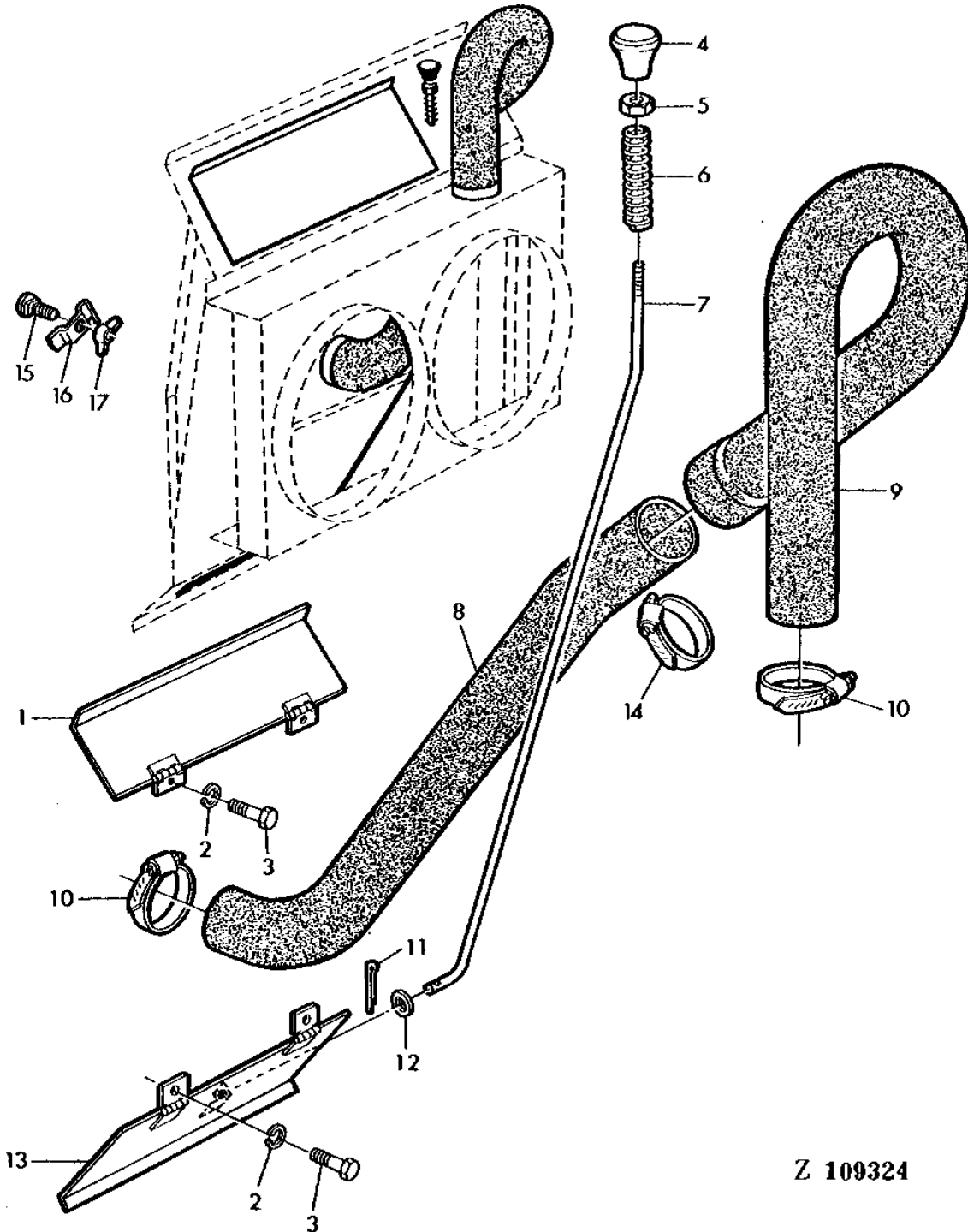

Z 109324

3F2

OPERATOR'S STATION

AIR CONDITIONING CLEANING UNIT TUBE - CONTINUED

KEY	PART NO.	PART NAME	QTY	SERIAL NO.	REMARKS
1	AZ31534	COVER	1		
2	12M7012	LOCK WASHER	AR	6.100 MM	
3	19M7159	CAP SCREW	AR	M6 X 15	
4	L37361	KNOB	1		
5	14M7027	NUT	AR	M6	
6	Z21267	SPRING	1		
7	Z41897	LINKAGE	1		
8	Z42403	HOSE	1		
9	Z41887	HOSE	1		
10	Z21162	CLAMP	2		
11	11M7008	COTTER PIN	1	2 X 14 MM	
12	24M7088	WASHER	AR	6.600 X 12 X 1.600 MM	
13	AZ31533	COVER	1		
14	Z22032	CLAMP	1		
15	03M7054	BOLT	2	M8 X 20	
16	Z20367	CLAMP	2		
17	14M7020	WING NUT	2	M8	

3F4

HEADERS

FOR INDIVIDUAL HEADER PARTS CATALOGS REFER TO:

PC-1558 - PARTS CATALOG FOR JOHN DEERE 200 SERIES PLATFORMS

PC-1223 - PARTS CATALOG FOR JOHN DEERE 40 SERIES CORN HEADS

PC-1747 - PARTS CATALOG FOR JOHN DEERE 50A SERIES ROW-CROP HEADS

PC-1189 - PARTS CATALOG FOR JOHN DEERE BELT PICKUPS AND PICKUP PLATFORMS

3F9

FEEDER HOUSE

Z113368

-UN-01JAN94

FEEDER CONVEYOR HOUSING

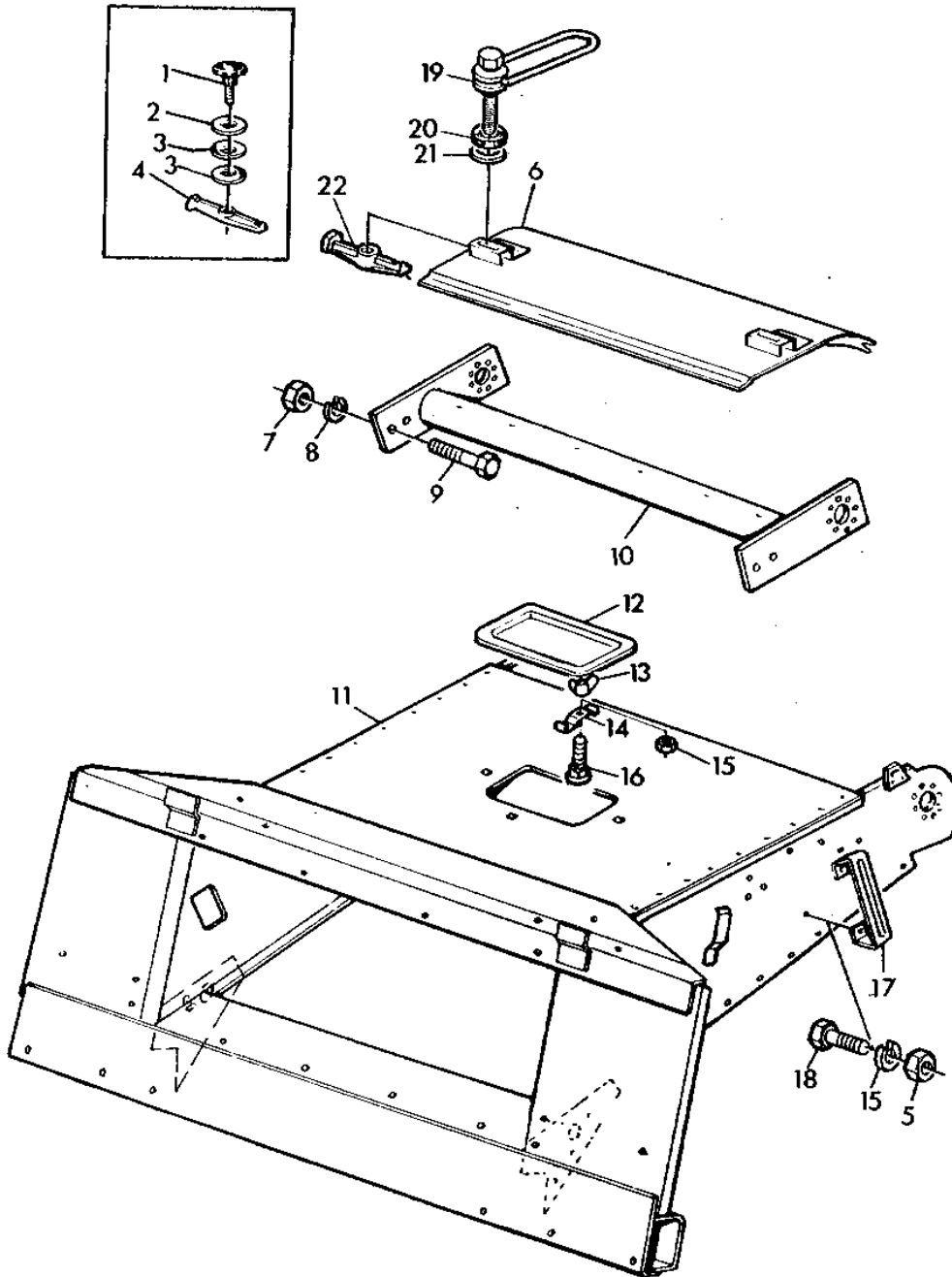

Z113368

3F10

FEEDER HOUSE

FEEDER CONVEYOR HOUSING - CONTINUED

KEY	PART NO.	PART NAME	QTY	SERIAL NO.	REMARKS
1	AZ18662	HANDLE	2		(ORDER AZ39183, Z35271, Z21157 AND Z11852)
2	24M7047	WASHER	2		13 X 24 X 2.500 MM
3	12M6191	DISK SPRING	4		12.200 X 25 X 1.500 MM
4	Z10681	LATCH	2		(ORDER AZ39183, Z35271, Z21157 AND Z11852)
5	14M7031	NUT	2		M12
6	AZ38197	FLAP	1		(SUB FOR AZ23363)
7	14M7142	NUT	4		M16
8	12M7017	LOCK WASHER	4		16.200 MM
9	19M7395	CAP SCREW	4		M16 X 40
10	AZ34079	STABILIZER	1		
11	AZ42154	CONVEYOR	1		(SUB FOR AZ35490)
12	Z20713	COVER	1		
13	14M7020	WING NUT	AR		M8
14	Z20367	CLAMP	4		
15	12M7014	LOCK WASHER	2		12.200 MM, AR,L.H.
16	03M7054	BOLT	AR		M8 X 20
17	AZ18656	HOLDER	1		
18	19M7268	CAP SCREW	2		M12 X 25
19	AZ39183	SCREW	2		(SUB FOR AZ18662)
20	Z35271	BUSHING	2		
21	Z21157	WASHER	2		
22	Z11852	RETAINER	2		(SUB FOR Z10681)

3F11

FEEDER HOUSE

Z109096 -UN-01JAN94

FEEDER CONVEYOR RETURN SHIELDS

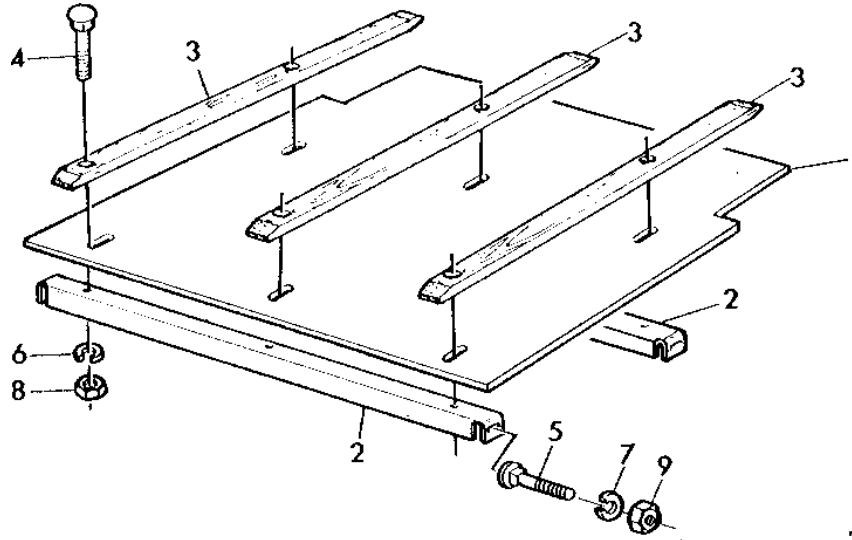

Z 109096

KEY	PART NO.	PART NAME	QTY	SERIAL NO.	REMARKS
1	Z33016	SHEET	1		
2	Z30246	REINFORCEMENT	2		
3	Z30245	SLAT	3		
4	03M7098	BOLT	AR	M10 X 35	
5	03M7054	BOLT	AR	M8 X 20	
6	12M7013	LOCK WASHER	AR	10.200 MM	
7	12M7008	LOCK WASHER	AR	8.100 MM	
8	14M7140	NUT	AR	M10	
9	14M7029	NUT	AR	M8	

MEMORANDA

3F12

FEEDER HOUSE

Z109097

-UN-01JAN94

FEEDER HOUSE FRONT SHIELD AND BOTTOM SHEET

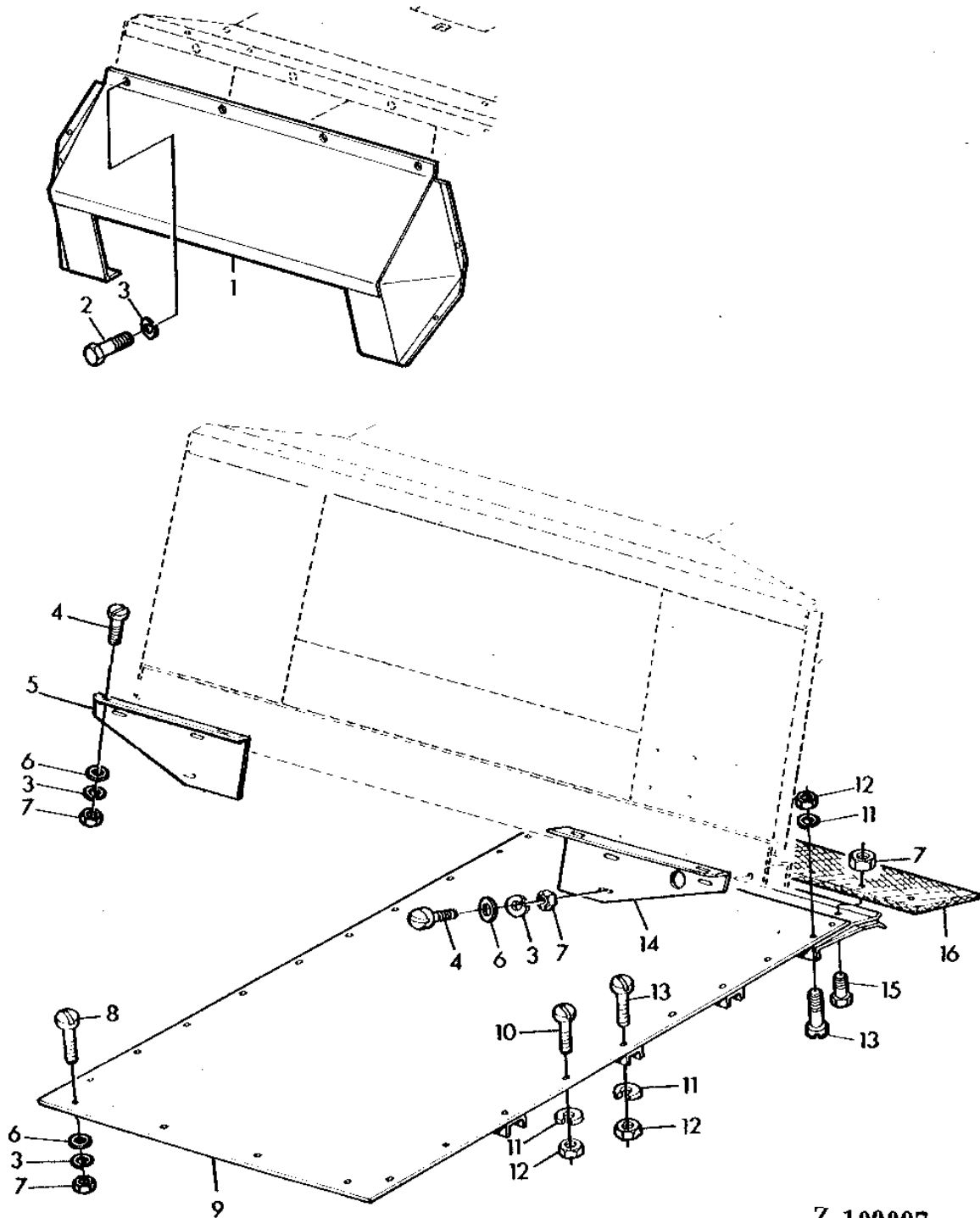

Z 109097

3F13

FEEDER HOUSE

FEEDER HOUSE FRONT SHIELD AND BOTTOM SHEET - CONTINUED

KEY	PART NO.	PART NAME	QTY	SERIAL NO.	REMARKS
1	AZ33608	SHIELD	1	(SUB AZ38085)	
2	19M7284	CAP SCREW	AR	M8 X 18	
3	12M7008	LOCK WASHER	AR	8.100 MM	
4	21M7160	SCREW	AR	M8 X 18	
5	Z42902	STRIPPER	1	(SUB Z51952)	
6	24M7036	WASHER	AR	9 X 16 X 1.600 MM	
7	14M7029	NUT	AR	M8	
8	21M7089	SCREW	AR	M8 X 20	
9	AZ18674	SHEET	1		
10	21M7162	SCREW	AR	M10 X 20	
11	12M7013	LOCK WASHER	AR	10.200 MM	
12	14M7140	NUT	AR	M10	
13	21M7093	SCREW	AR	M10 X 30	
14	Z42903	STRIPPER	1	(SUB Z51951)	
15	19M7376	CAP SCREW	AR	M8 X 22	
16	Z32144	GASKET	1		

MEMORANDA

3F14

FEEDER HOUSE

Z118037 -UN-01JAN94

FEEDER HOUSE FRONT SHIELD

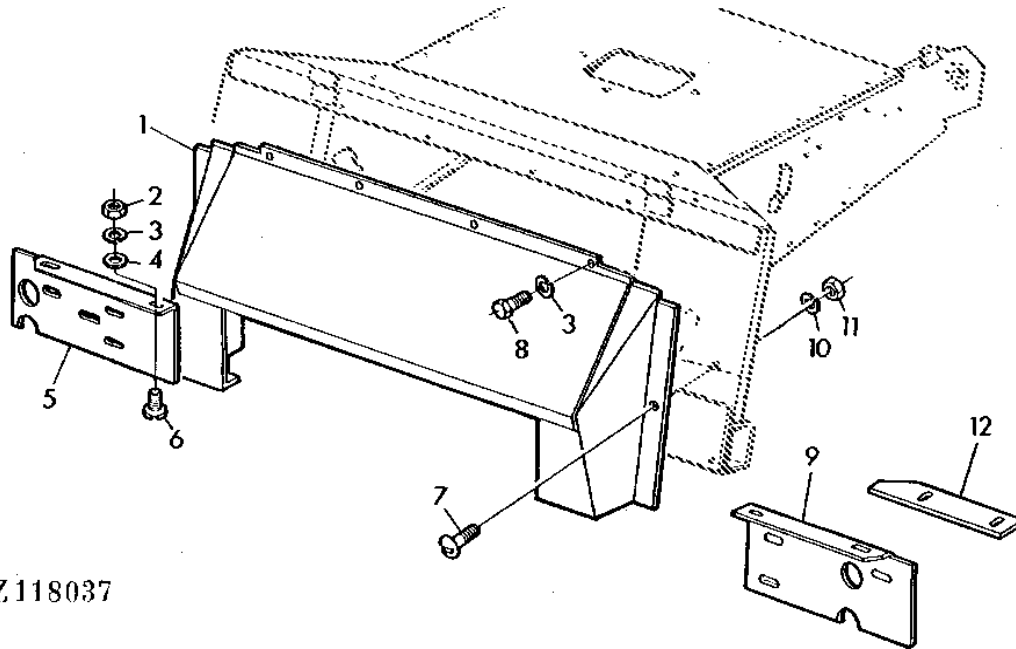

Z118037

KEY	PART NO.	PART NAME	QTY	SERIAL NO.	REMARKS
1	AZ38085	GUARD	1		(SUB FOR AZ33608)
2	14M7029	NUT	AR		M8
3	12M7008	LOCK WASHER	AR		8.100 MM
4	24M7036	WASHER	AR		9 X 16 X 1.600 MM
5	Z51952	STRIPPER	1		(SUB FOR Z42902)
6	21M7160	SCREW	AR		M8 X 18
7	21M7031	SCREW	AR		M6 X 15
8	19M7284	CAP SCREW	AR		M8 X 18
9	Z51951	STRIPPER	1		(SUB FOR Z42903)
10	12M7012	LOCK WASHER	AR		6.100 MM
11	14M7027	NUT	AR		M6
12	Z30527	BRACKET	2		

3F15

FEEDER HOUSE

Z109098 -UN-01JAN94

HEADER ATTACHING PIN

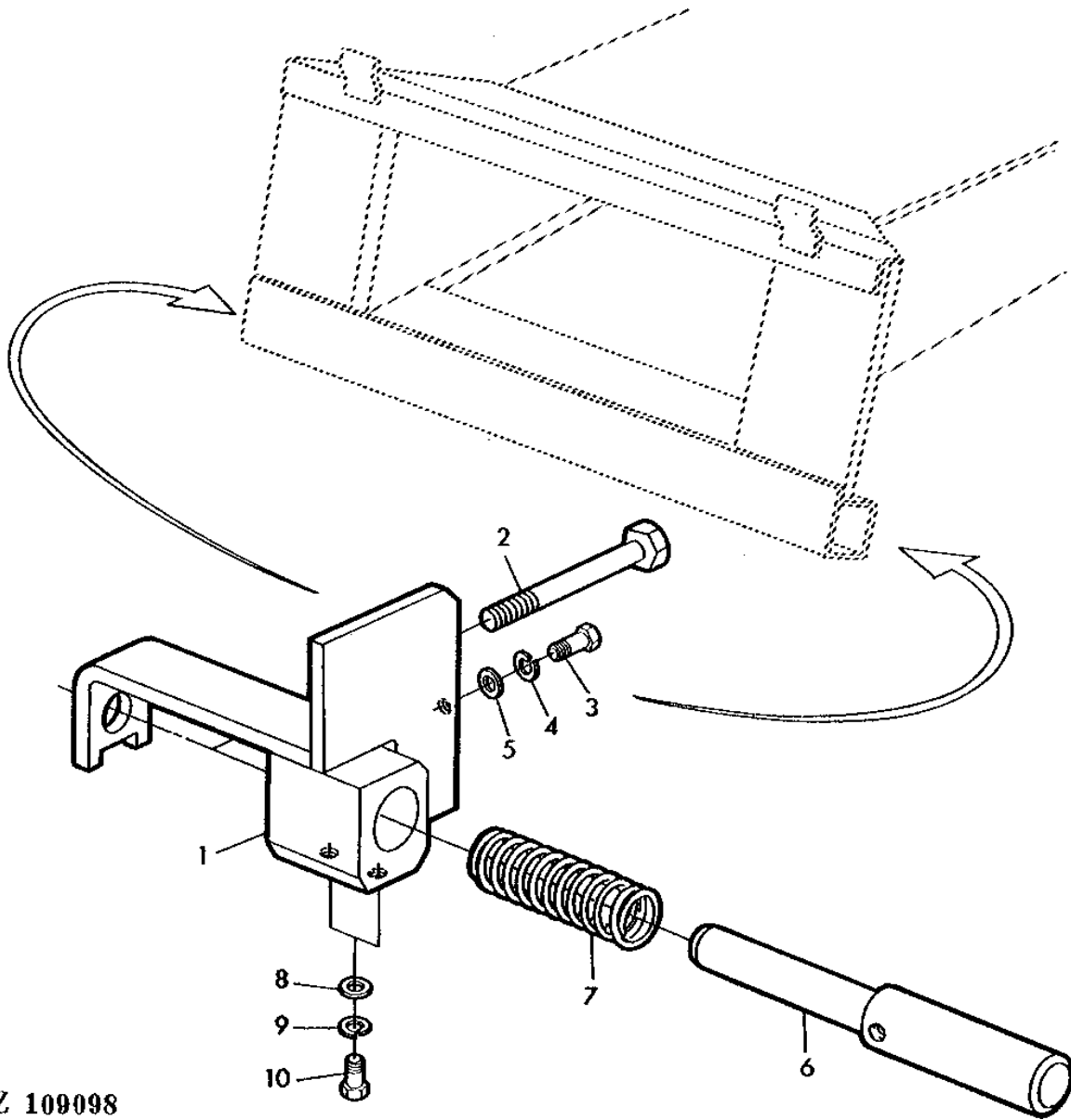

Z 109098

3F16

FEEDER HOUSE

HEADER ATTACHING PIN - CONTINUED

KEY	PART NO.	PART NAME	QTY	SERIAL NO.	REMARKS
1	AZ35392	QUICK COUPLER	1	R.H.	
	AZ35393	QUICK COUPLER	1	L.H.	
2	19M7415	CAP SCREW	2	M12 X 130	
3	19M7139	CAP SCREW	2	M8 X 20	
4	12M7008	LOCK WASHER	2	8.100 MM	
5	24M7036	WASHER	2	9 X 16 X 1.600 MM	
6	Z44851	PIN	2		
7	124424	SPRING	2		
8	24M7040	WASHER	4	11 X 20 X 2 MM	
9	12M7013	LOCK WASHER	4	10.200 MM	
10	19M7166	CAP SCREW	4	M10 X 20	

3F17

FEEDER HOUSE

Z109099 -UN-01JAN94

FEEDER HOUSE UPPER SHAFT AND SPROCKETS

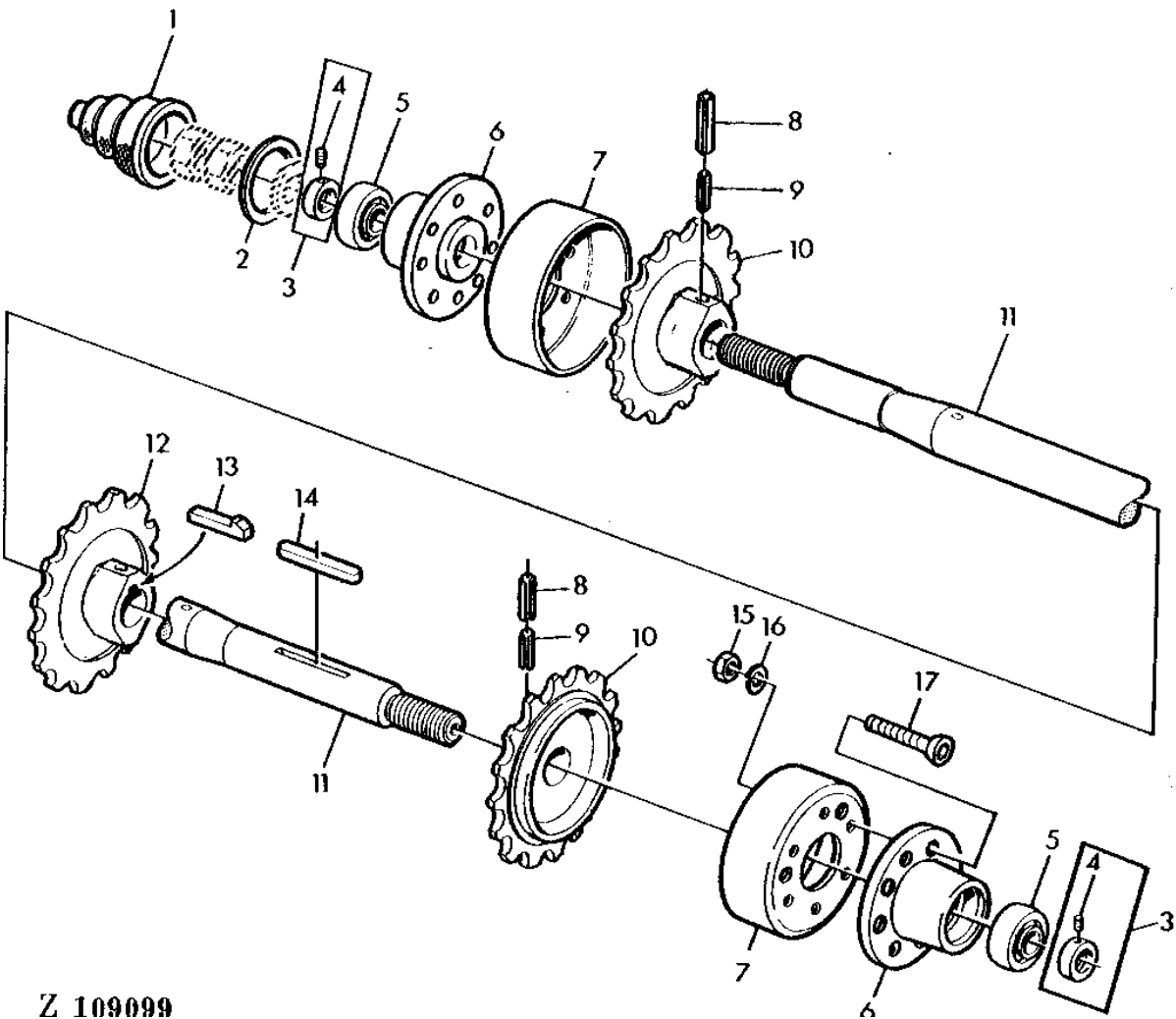

Z 109099

3F18

FEEDER HOUSE

FEEDER HOUSE UPPER SHAFT AND SPROCKETS - CONTINUED

KEY	PART NO.	PART NAME	QTY	SERIAL NO.	REMARKS
1	Z35052	BOOT	1		
2	Z38832	WASHER	1		
3	AZ10020	ECCENTRIC LOCKING COLLAR	2		
4	22M7081	SET SCREW	2		M10 X 10
5	AZ19427	BALL BEARING	2		
6	Z11498	CASE	2		
7	Z43927	DEFLECTOR	2		
8	34M7073	SPRING PIN	2		10 X 65 MM
9	34M7045	SPRING PIN	2		6 X 60 MM
10	Z11514	CHAIN SPROCKET	2		13 TEETH
11	Z53256	DRIVE SHAFT	1		(SUB FOR Z43931)
12	Z11515	CHAIN SPROCKET	1		13 TEETH
13	50M4203	SHAFT KEY	1		10X8X63MM
14	49M4121	SHAFT KEY	1		10 X 8 X 50 MM
15	14M7029	NUT	AR		M8
16	12M7008	LOCK WASHER	AR		8.100 MM
17	19M7574	SCREW	16		M8 X 40

3F19

FEEDER HOUSE

Z114856 -UN-01JAN94

FEEDER HOUSE UPPER SHEAVE AND SPROCKETS

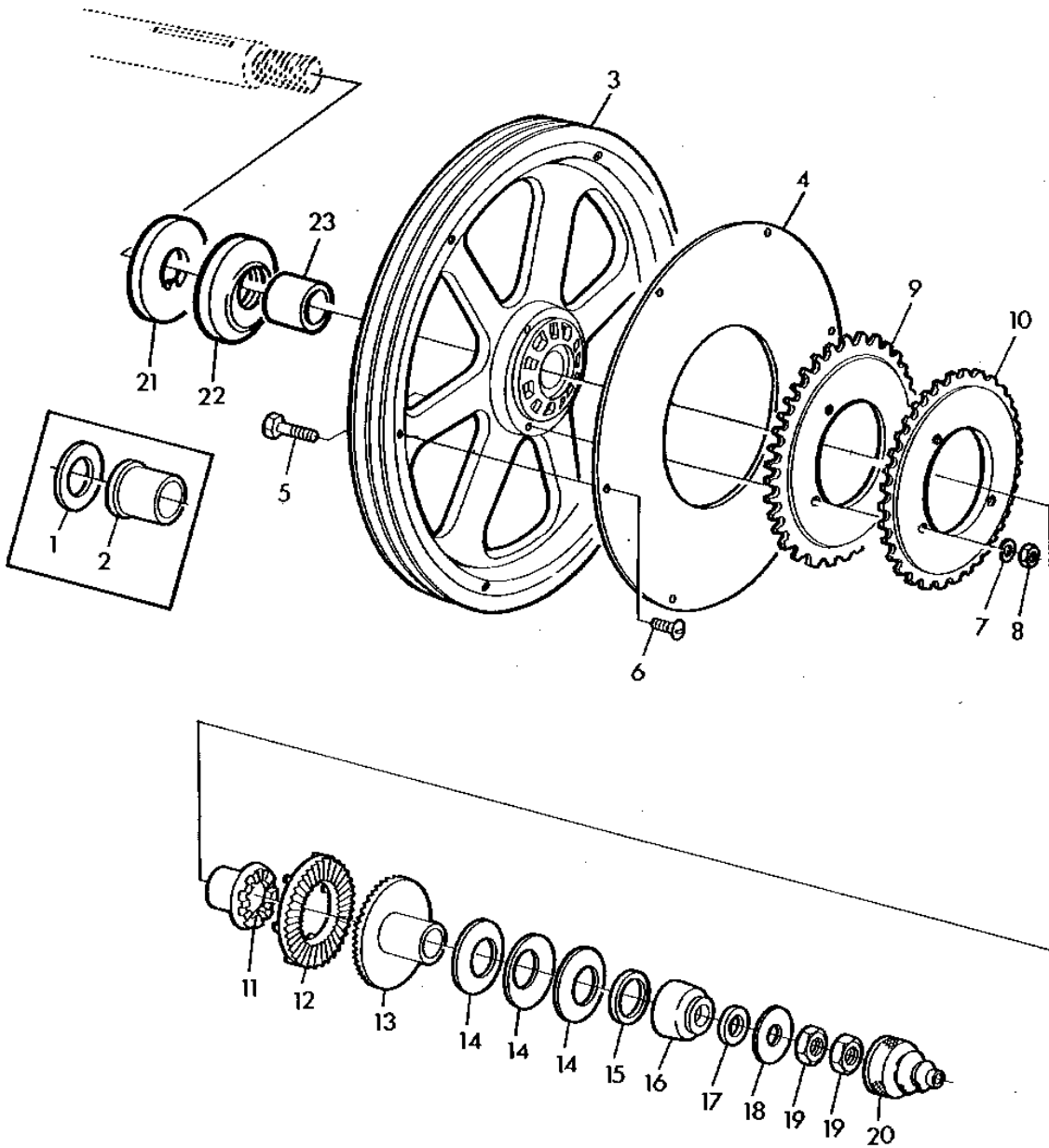

Z114856

3F20

FEEDER HOUSE

FEEDER HOUSE UPPER SHEAVE AND SPROCKETS - CONTINUED

KEY	PART NO.	PART NAME	QTY	SERIAL NO.	REMARKS
1	Z4M7291	WASHER	1	-052805	37 X 66 X 5 MM, (ORDER AZ42199)
2	Z43924	BUSHING	1	-052805	(ORDER AZ42199)
3	Z11506	PULLEY	1		
4	Z39576	GUARD	1		
5	19M7328	CAP SCREW	3		M10 X 70
6	21M7083	SCREW	AR		M6 X 10
7	12M7013	LOCK WASHER	AR		10.200 MM
8	14M7140	NUT	AR		M10
9	Z12346	CHAIN SPROCKET	1		55 TEETH, (SUB FOR Z11575)
10	Z53452	CHAIN SPROCKET	1		53 TEETH, (SUB FOR Z44844)
11	Z11500	SLIP CLUTCH	1	-052805	(ORDER AZ42199)
	Z12240	SLIP CLUTCH	1	052806-	(SUB FOR Z11500)
12	Z10847	SLIP CLUTCH	1		
13	Z11501	SLIP CLUTCH	1		
14	Z29634	DISK SPRING	3		
15	Z44243	WASHER	1		
16	Z10775	THRUST WASHER	1		
17	Z31187	WASHER	1		
18	Z38832	WASHER	1		
19	14M7240	NUT	2		M24
20	Z35052	BOOT	1		
21	Z53193	WASHER	1		
22	Z53192	WASHER	1		
23	Z53112	BUSHING	1		
..	AZ42199	KIT	1		(INCL.KEYS 21-23 AND Z12240)

3F21

FEEDER HOUSE

Z107971 -UN-01JAN94

FEEDER CONVEYOR DRUM

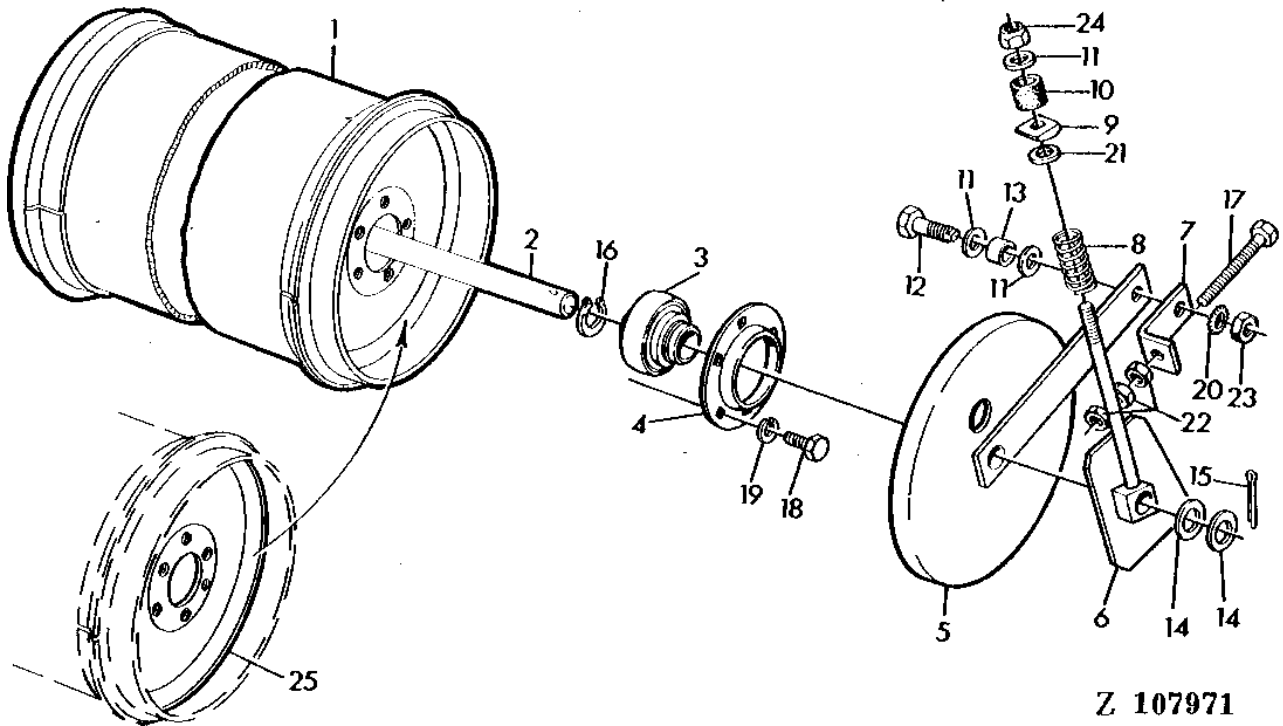

3F22

FEEDER HOUSE

FEEDER CONVEYOR DRUM - CONTINUED

KEY	PART NO.	PART NAME	QTY	SERIAL NO.	REMARKS
1	AZ26878	DRUM	1		
2	Z30137	SHAFT	1		
3	JD39104	BALL BEARING	2		
4	Z44269	PRESSED FLANGED HOUSING	2		
5	AZ25927	SUPPORT	2		
6	AZ18659	ADJUSTER	1		R.H.
	AZ18786	ADJUSTER	1		L.H.
7	Z38536	ANGLE	2		
8	Z44511	COMPRESSION SPRING	2		
9	Z10683	PLATE	2		
10	P49545	BUSHING	2		
11	L18889	WASHER	6		
12	Z30519	CAP SCREW	2		
13	Z24862	SPACER	2		
14	Z24651	WASHER	4		
15	11M7037	COTTER PIN	2		6.300 X 36 MM
16	40M1833	SNAP RING	2		35 X 15MM
17	19M7590	CAP SCREW	2		M12 X 100
18	19M7166	CAP SCREW	AR		M10 X 20
19	12M7013	LOCK WASHER	AR		10.200 MM
20	12M7038	LOCK WASHER	AR		16.500 MM
21	24M7049	WASHER	AR		17.500 X 30 X 3 MM
22	14M7031	NUT	AR		M12
23	14M7142	NUT	AR		M16
24	14M7170	LOCK NUT	AR		M16
25	AZ26295	HUB	2		

3F23

FEEDER HOUSE

Z109102 -UN-01JAN94

FEEDER CONVEYOR CHAIN

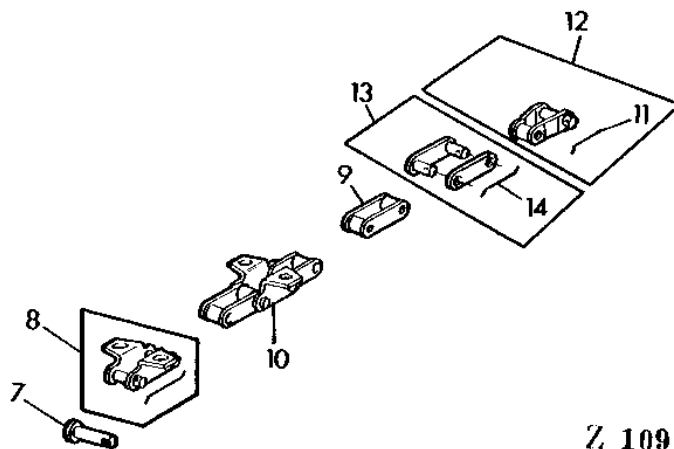
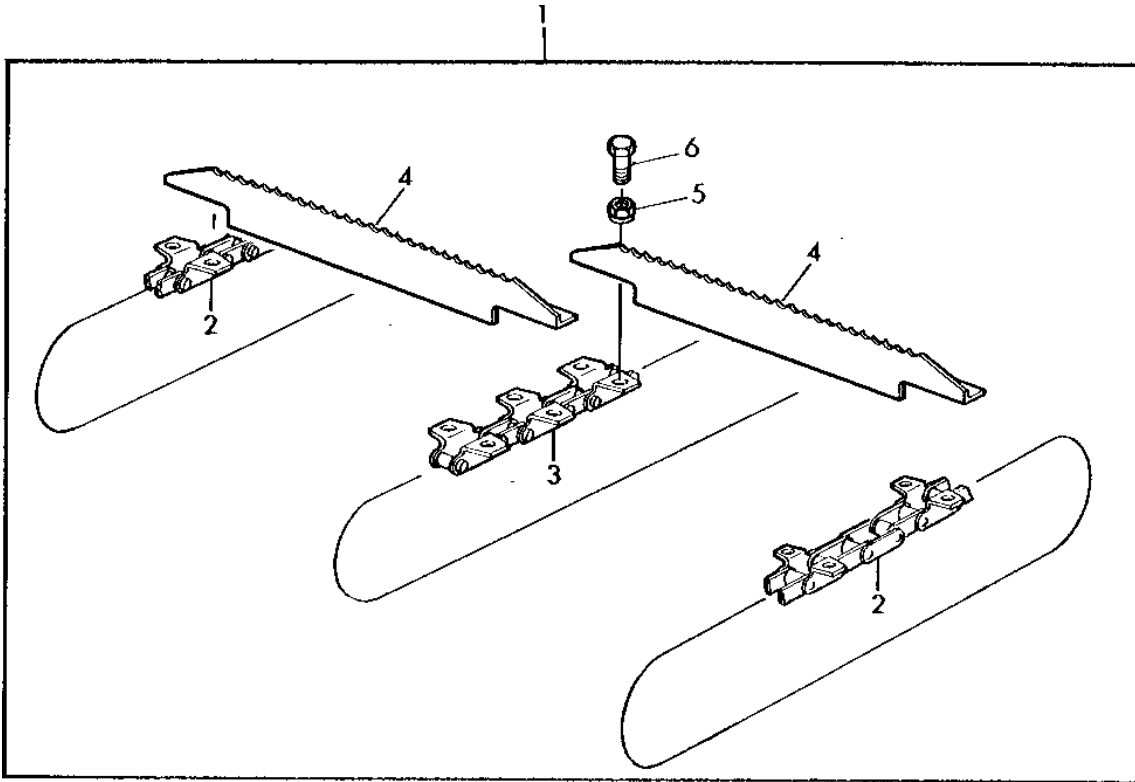

Z 109102

3F24

FEEDER HOUSE

FEEDER CONVEYOR CHAIN - CONTINUED

KEY	PART NO.	PART NAME	QTY	SERIAL NO.	REMARKS
1	AZ34253	GATHERER CHAIN	1		
2	AZ34238	GATHERER CHAIN	2	80 LINKS	
3	AZ34239	GATHERER CHAIN	1	80 LINKS	
4	Z33620	SLAT	28		
5	14M7166	LOCK NUT	112	M8	
6	19M7284	CAP SCREW	112	M8 X 18	
7	AZ34226	PIN	3		
8	AZ34227	CHAIN LINK	AR		
9	AZ34230	CHAIN LINK	AR		
10	AZ34229	CHAIN LINK	AR		
11	Z44111	RETAINER	AR		
12	AZ34231	CHAIN LINK	AR		
13	AZ34228	CHAIN LINK	AR		
14	Z42619	RETAINER	AR		

3G1

FEEDER HOUSE

Z109103

-UN-01JAN94

HEADER DRIVE CHAIN

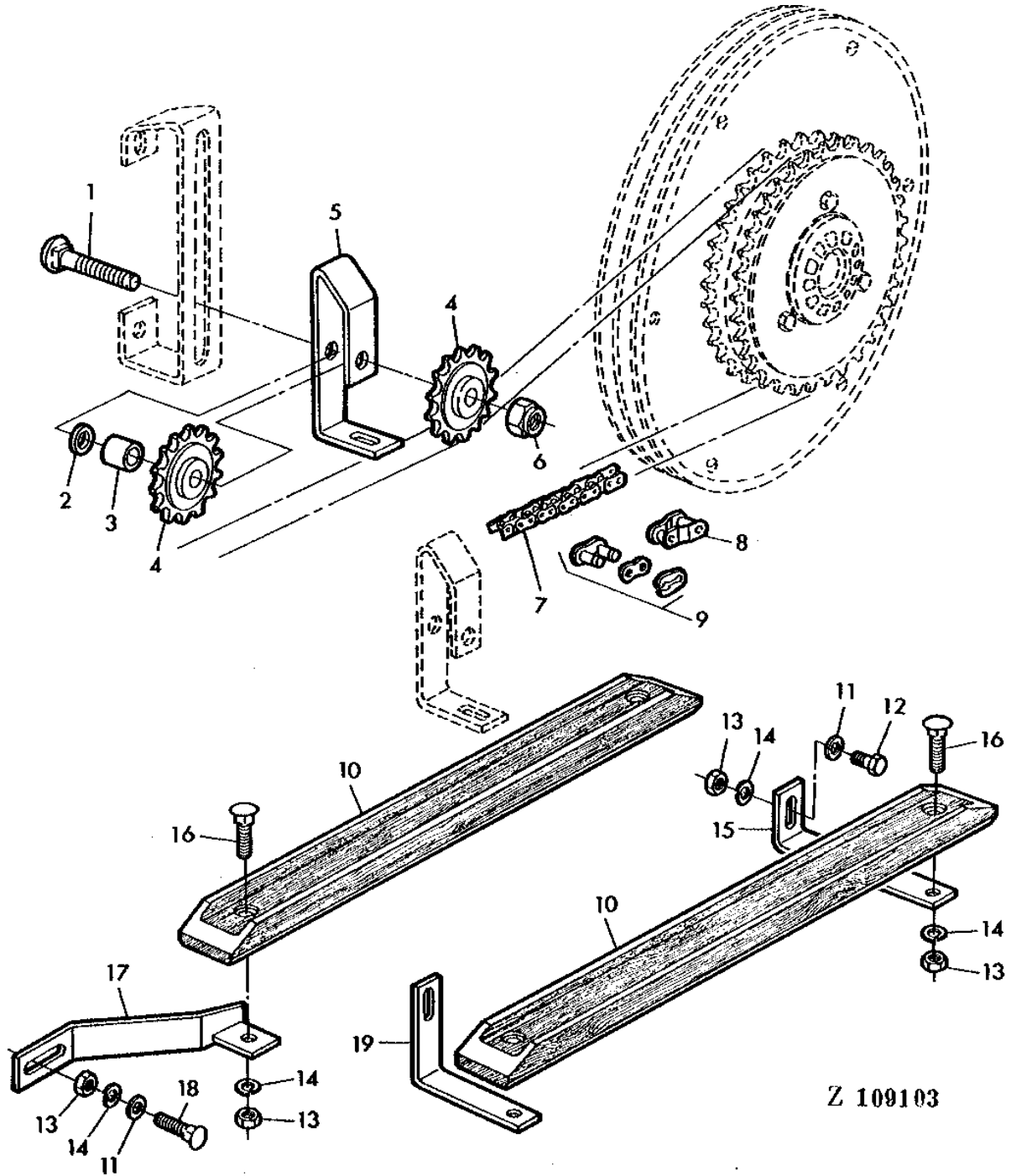

Z 109103

3G2

FEEDER HOUSE

HEADER DRIVE CHAIN - CONTINUED

KEY	PART NO.	PART NAME	QTY	SERIAL NO.	REMARKS
1	03M7081	BOLT	1		M16 X 90
2	L18889	WASHER	1		
3	Z39135	SPACER	1		
4	AN31211	CHAIN SPROCKET	2		
5	Z44846	RETAINER	1		
6	14M7170	LOCK NUT	1		M16
7	AZ28814	LINK CHAIN	1		193 LINKS, INCL.KEYS 8,9
8	AL14908	LINK	1		
9	AL14211	LINK	1		
10	Z44847	GUIDE	2		
11	24M7040	WASHER	3		11 X 20 X 2 MM
12	19M7168	CAP SCREW	2		M10 X 30
13	14M7140	NUT	7		M10
14	12M7013	LOCK WASHER	7		10.200 MM
15	Z36573	HOLDER	1		
16	03M7098	BOLT	4		M10 X 35
17	AZ25479	HOLDER	1		
18	03M7084	BOLT	1		M10 X 25
19	Z36574	HOLDER	1		

3G3

FEEDER HOUSE

Z115431 -UN-01JAN94

HYDRAULIC REVERSER DRIVE

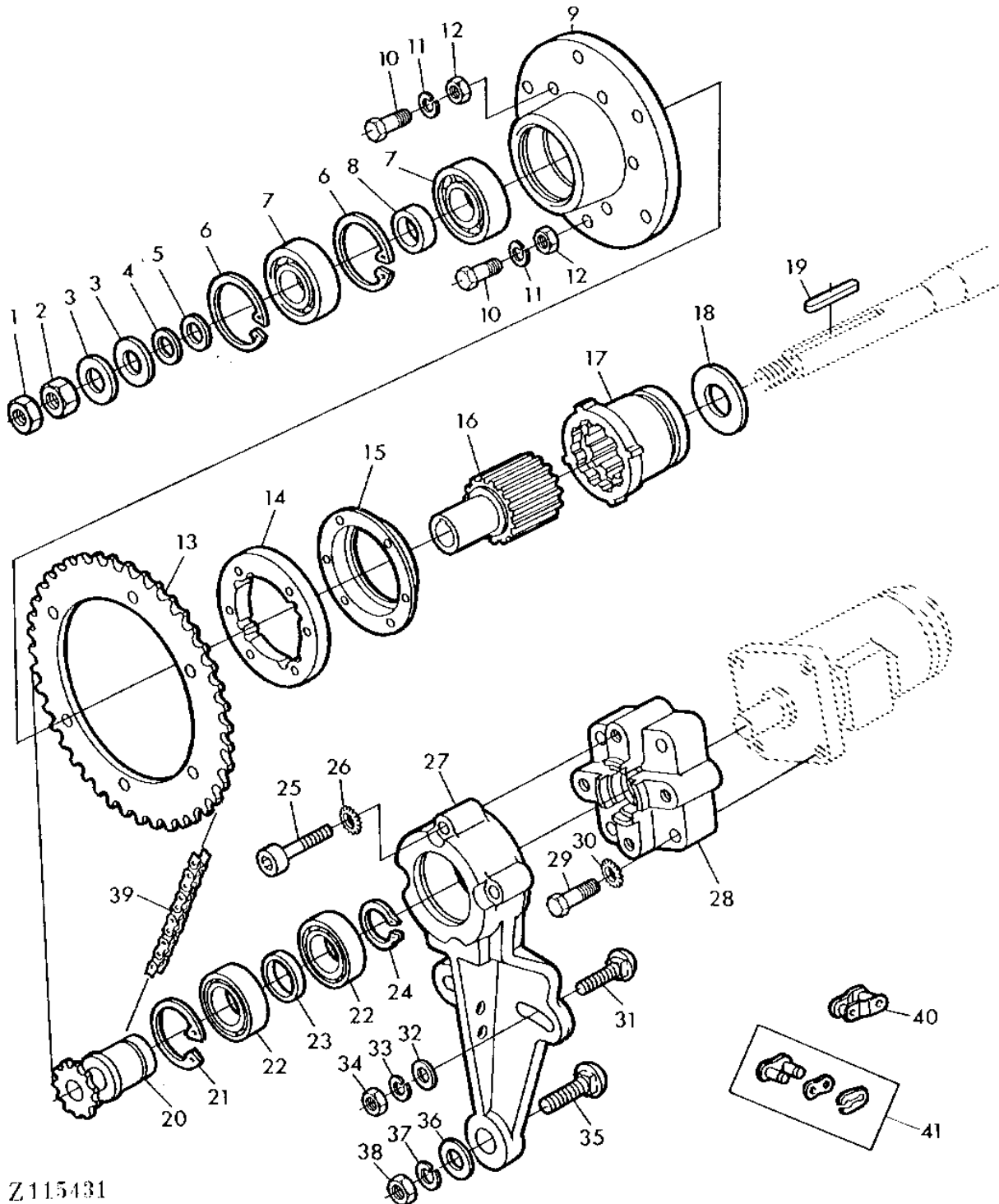

Z115431

3G4

FEEDER HOUSE

HYDRAULIC REVERSER DRIVE - CONTINUED

KEY	PART NO.	PART NAME	QTY	SERIAL NO.	REMARKS
1	14M7212	NUT	1	M24	
2	14M7143	NUT	1	M24	
3	Z20822	WASHER	2		
4	Z26640	WASHER	AR		
5	Z26641	WASHER	AR		
6	40M1871	SNAP RING	2	80 X 2,5MM	
7	JD10287	BALL BEARING	2		
8	Z44146	WASHER	1		
9	Z11893	HUB	1	(SUB FOR Z11520)	
10	19M7288	CAP SCREW	AR	M8 X 30	
11	12M7008	LOCK WASHER	AR	8.100 MM	
12	14M7029	NUT	AR	M8	
13	Z44164	CHAIN SPROCKET	1		
14	Z44166	RING	1		
15	Z44165	GUARD	1		
16	Z44167	HUB	1		
17	H132328	SHIFT COLLAR	1	(SUB FOR H98905)	
18	Z20831	WASHER	1		
19	49M4123	SHAFT KEY	1	10 X 8 X 70 MM	
20	AZ34285	CHAIN SPROCKET	1		
21	40M5546	SNAP RING	1	68 X 2,5MM	
22	JD10286	BALL BEARING	2		
23	Z44148	WASHER	1		
24	40M1835	SNAP RING	1	40 X 1,75MM	
25	19M8255	SCREW	4	M8 X 50	
26	12M7072	LOCK WASHER	AR	8.400 MM	
27	Z11521	LEVER	1		
28	Z11517	COVER	1		
29	19H2284	CAP SCREW	4	3/8" X 7/8"	
30	12M7061	LOCK WASHER	AR	10.500 MM	
31	03M7109	BOLT	2	M12 X 50	
32	24M7047	WASHER	2	13 X 24 X 2.500 MM	
33	12M7014	LOCK WASHER	2	12.200 MM	
34	14M7031	NUT	2	M12	
35	03M7080	BOLT	1	M16 X 70	
36	L18889	WASHER	1		
37	12M7017	LOCK WASHER	1	16.200 MM	
38	14M7142	NUT	1	M16	
39	AL15483	LINK CHAIN	1	70 LINKS, (INCL.KEY 41)	
40	AL14908	LINK	1		
41	AL14211	LINK	1		

3G5

FEEDER HOUSE

Z109105

-UN-01JAN94

HYDRAULIC REVERSER SHIFTER

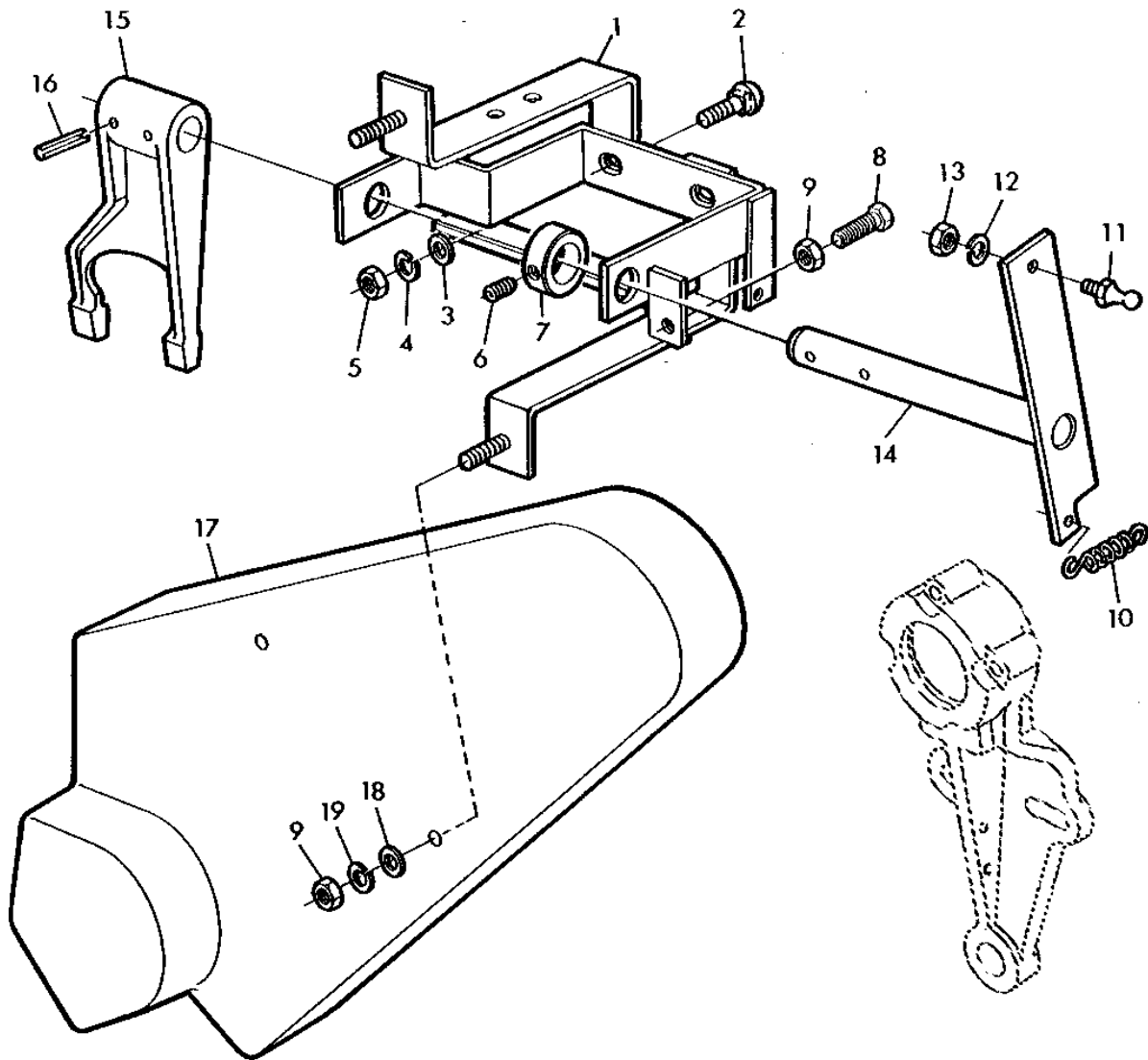

Z 109105

3G6

FEEDER HOUSE

HYDRAULIC REVERSER SHIFTER - CONTINUED

KEY	PART NO.	PART NAME	QTY	SERIAL NO.	REMARKS
1	AZ33974	RETAINER	1		
2	03M7098	BOLT	AR	M10 X 35	
3	24M7040	WASHER	AR	11 X 20 X 2 MM	
4	12M7013	LOCK WASHER	AR	10.200 MM	
5	14M7140	NUT	AR	M10	
6	22M7079	SET SCREW	1	M6 X 6	
7	Z44143	LOCKING COLLAR	1		
8	19M7288	CAP SCREW	AR	M8 X 30	
9	14M7029	NUT	1	M8	
10	Z44466	EXTENSION SPRING	1		
11	55M7003	BALL STUD	1	8MM	
12	12M7011	LOCK WASHER	AR	5.100 MM	
13	14M7297	NUT	AR	M5	
14	AZ34288	LEVER	1		
15	Z11518	SHIFTER	1		
16	34M7033	SPRING PIN	2	5 X 30MM	
17	Z44168	GUARD	1		
18	24M7055	WASHER	1	8.400 X 16 X 1.600 MM	
19	12M7008	LOCK WASHER	1		

3G7

FEEDER HOUSE

Z109106

-UN-01JAN94

FEEDER HOUSE LOWER BEARINGS AND SPROCKETS, LEFT-HAND

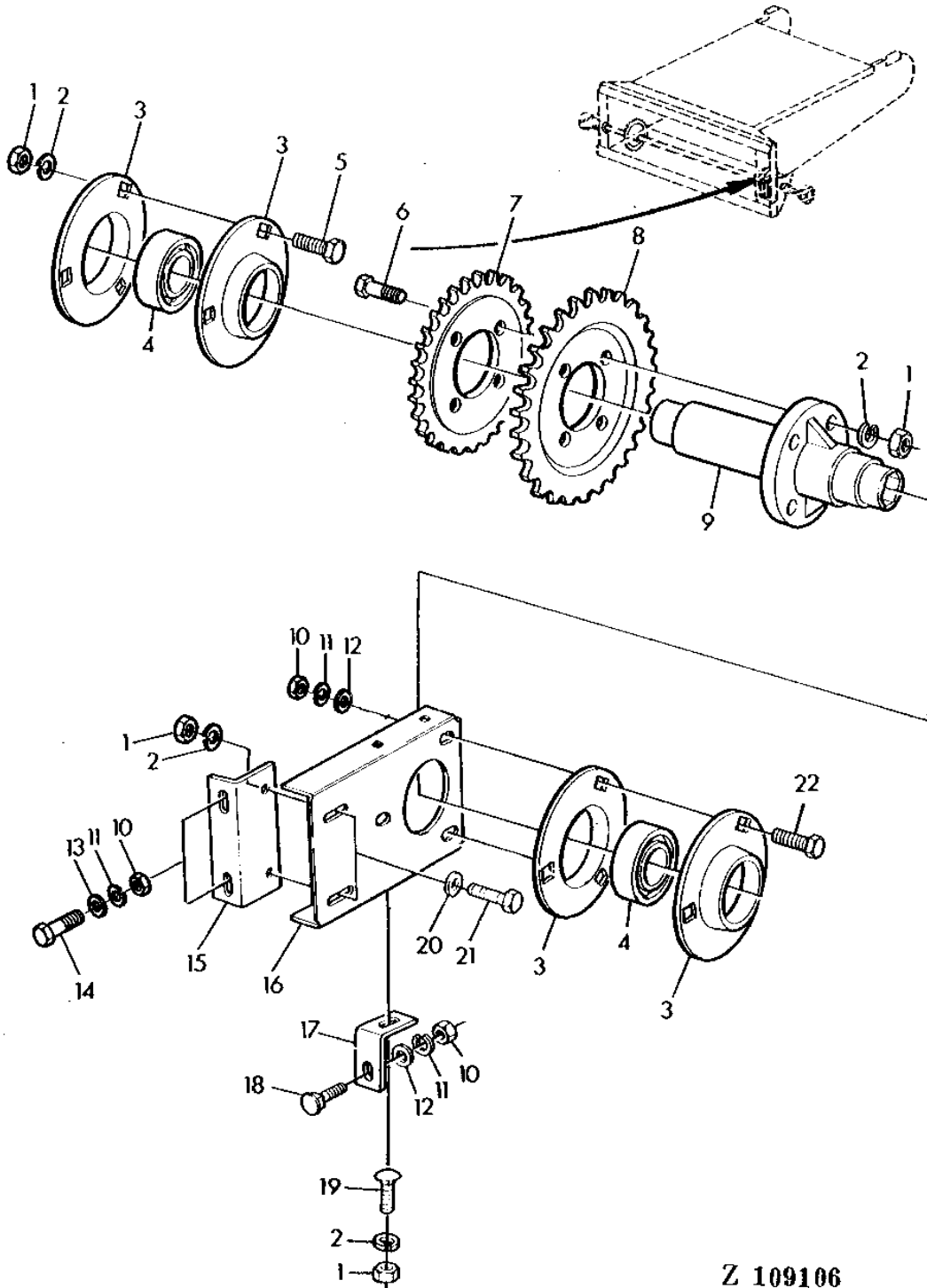

Z 109106

3G8

FEEDER HOUSE

FEEDER HOUSE LOWER BEARINGS AND SPROCKETS,LEFT-HAND - CONTINUED

KEY	PART NO.	PART NAME	QTY	SERIAL NO.	REMARKS
1	14M7140	NUT	AR	M10	
2	12M7013	LOCK WASHER	AR	10.200 MM	
3	Z34740	QUILL	4		
4	AZ23315	BALL BEARING	2		
5	19M7168	CAP SCREW	AR	M10 X 30	
6	19M7180	CAP SCREW	AR	M10 X 45	
7	Z53453	CHAIN SPROCKET	1	(SUB FOR Z44845)	
8	Z12345	CHAIN SPROCKET	1	(SUB FOR Z11576)	
9	Z11085	HUB	1		
10	14M7031	NUT	AR	M12	
11	12M7014	LOCK WASHER	AR	12.200 MM	
12	24M7047	WASHER	1	13 X 24 X 2.500 MM	
13	24M7038	WASHER	2	13.500 X 24 X 2.500 MM	
14	19M7268	CAP SCREW	2	M12 X 25	
15	Z35318	ANGLE	1		
16	Z35317	BRACKET	1		
17	Z35321	HOLDER	1		
18	03M7089	BOLT	1	M12 X 30	
19	03M7084	BOLT	AR	M10 X 25	
20	24M7040	WASHER	AR	11 X 20 X 2 MM	
21	19M7167	CAP SCREW	AR	M10 X 25	
22	19M7285	CAP SCREW	3	M12 X 30	

3G9

FEEDER HOUSE

Z109107 -UN-01JAN94

HEADER DRIVE SHAFT

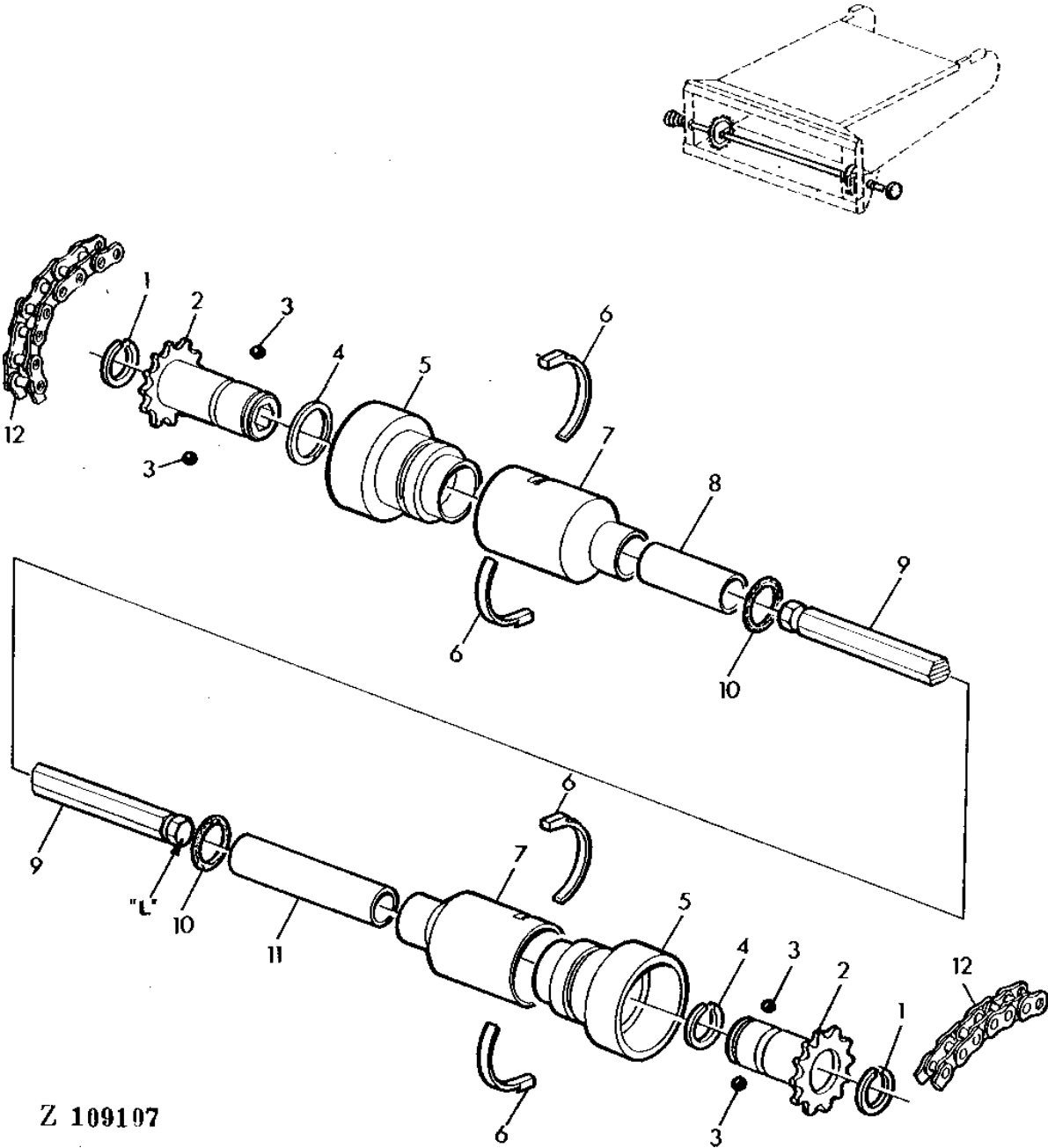

Z 109107

3G10

FEEDER HOUSE

HEADER DRIVE SHAFT - CONTINUED

KEY	PART NO.	PART NAME	QTY	SERIAL NO.	REMARKS
1	H80926	SNAP RING	2		
2	AZ33602	CHAIN SPROCKET	2		
3	N104243	BALL	6		
4	H25360	SNAP RING	2		
5	AH89038	QUICK COUPLER	2		
6	E62951	UNIVERSAL JOINT BEARING	4		
7	H93438	SHIELD	2		
8	Z45762	GUARD	1	135MM (5.32")	
9	Z43552	TOOLBAR	1	2330MM (91.73") LONG,(MARKED "L")	
10	Z45761	SEAL	2		
11	Z44997	GUARD	1	250MM (9.85")	
12	AN102383	LINK CHAIN	2	13 LINKS	

3G11

FEEDER HOUSE

Z109109 -UN-01JAN94

LOWER REEL DRIVE

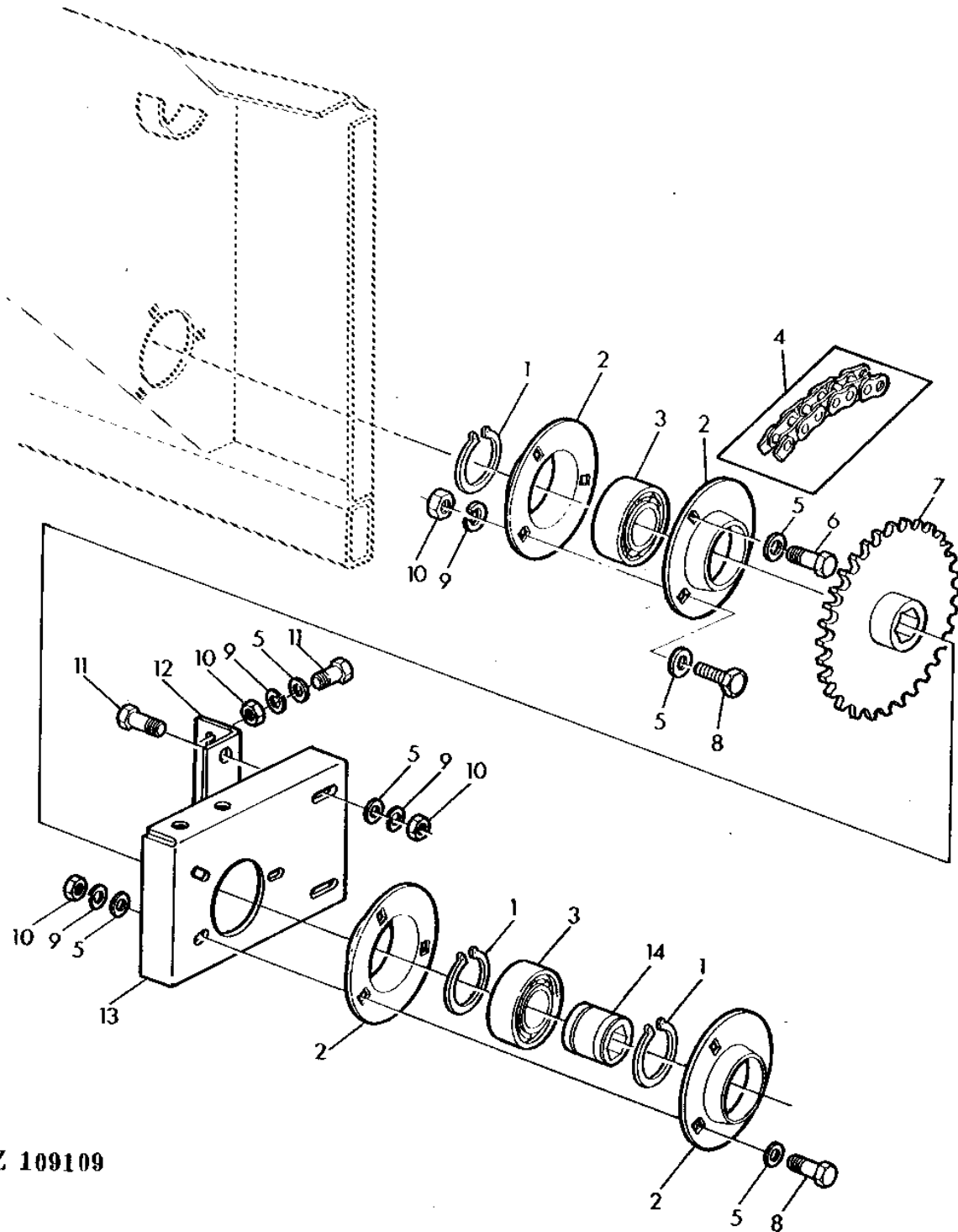

Z 109109

3G12

FEEDER HOUSE

LOWER REEL DRIVE - CONTINUED

KEY	PART NO.	PART NAME	QTY	SERIAL NO.	REMARKS
1	40M1835	SNAP RING	3		40 X 1,75MM
2	Z34740	QUILL	4		
3	AZ23315	BALL BEARING	2		
4	AZ36218	ROLLER CHAIN	1		
5	24M7040	WASHER	AR		11 X 20 X 2 MM
6	19M7382	CAP SCREW	1		M10 X 40
7	AZ35322	CHAIN SPROCKET	1		47 TEETH
8	19M7168	CAP SCREW	5		M10 X 30
9	12M7013	LOCK WASHER	AR		10.200 MM
10	14M7140	NUT	AR		M10
11	19M7167	CAP SCREW	4		M10 X 25
12	Z35318	ANGLE	1		
13	Z35317	BRACKET	1		
14	Z30548	COUPLING	1		

3G13

FEEDER HOUSE

Z109110 -UN-01JAN94

LOWER REEL DRIVE GUARDS

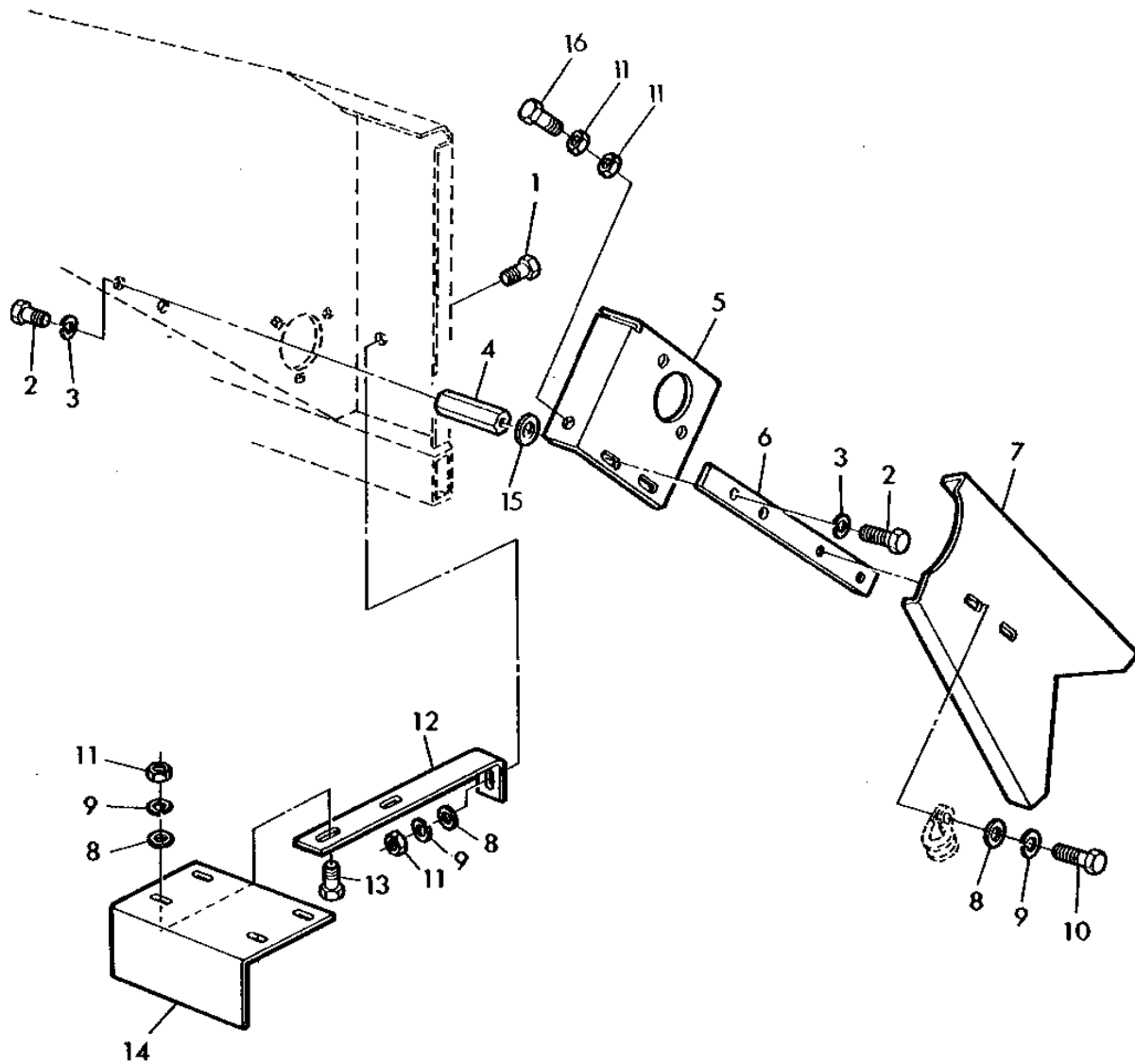

Z 109110

3G14

FEEDER HOUSE

LOWER REEL DRIVE GUARDS - CONTINUED

KEY	PART NO.	PART NAME	QTY	SERIAL NO.	REMARKS
1	19M7163	CAP SCREW	1	M8 X 25	
2	19M7168	CAP SCREW	4	M10 X 30	
3	12M7013	LOCK WASHER	4	10.200 MM	
4	Z44818	SPACER	2		
5	Z44813	RETAINER	1		
6	Z44817	BRACE	1		
7	Z44812	GUARD	1		
8	24M7036	WASHER	AR	9 X 16 X 1.600 MM	
9	12M7008	LOCK WASHER	AR	8.100 MM	
10	19M3128	CAP SCREW	2	M8 X 18	
11	14M7029	NUT	AR	M8	
12	Z36285	HOLDER	1		
13	19M7139	CAP SCREW	2	M8 X 20	
14	Z36287	SHEET	1		
15	L18519	WASHER	2	30 X 11 X 2MM	
16	19M7164	CAP SCREW	1	M8 X 50	

3G15

FEEDER HOUSE

Z109457 -UN-01JAN94

FEEDER CONVEYOR DRIVE

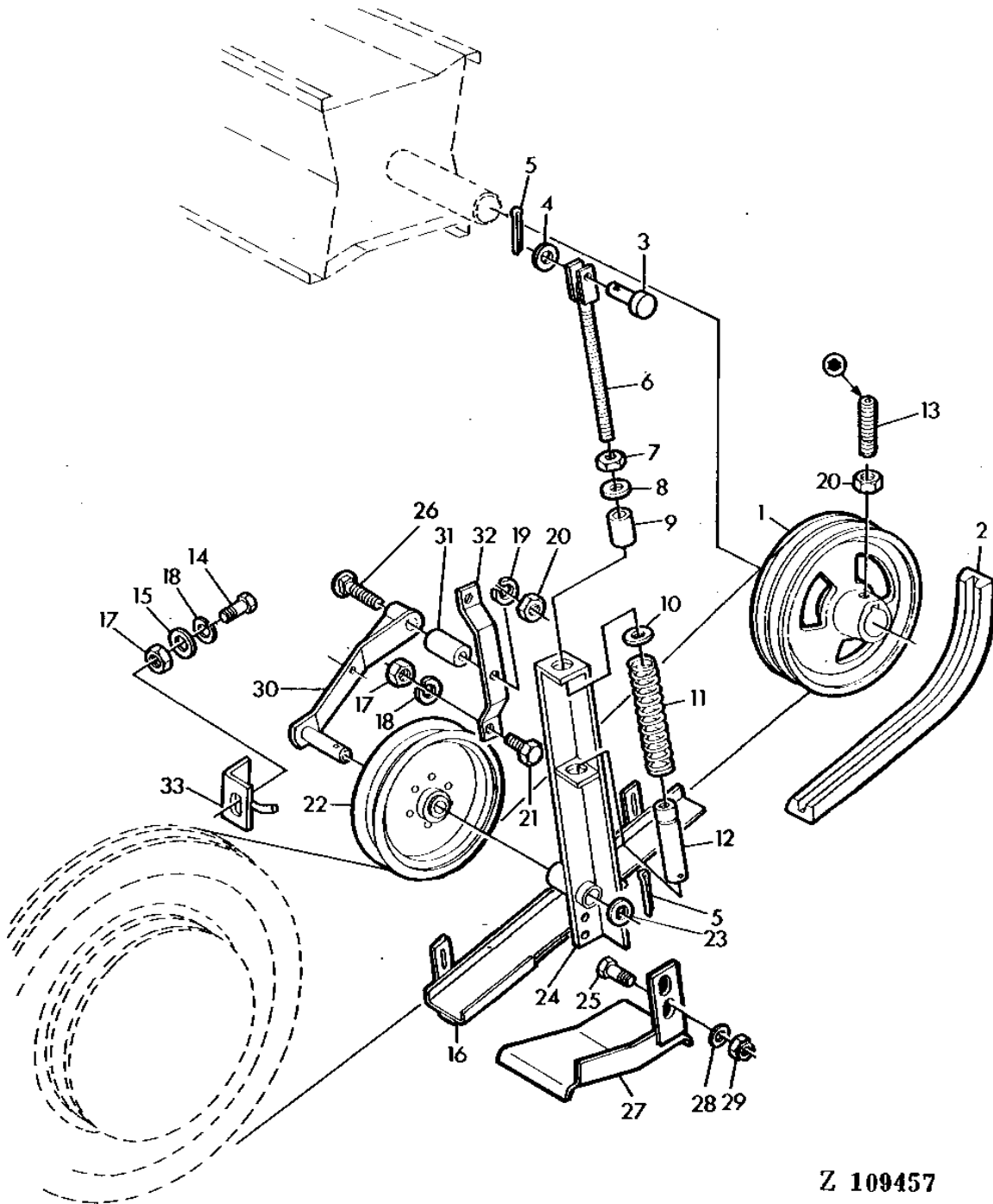

Z 109457

3G16

FEEDER HOUSE

FEEDER CONVEYOR DRIVE - CONTINUED

KEY	PART NO.	PART NAME	QTY	SERIAL NO.	REMARKS
1	Z10749	PULLEY	1		
2	Z38186	BELT	1		
3	Z24489	PIN	1		
4	24M7043	WASHER	1		12 X 25 X 3 MM
5	11M7020	COTTER PIN	1		4 X 22 MM
6	AZ19135	ADJUSTER	1		
7	14M7157	NUT	1		M14
8	24M7112	WASHER	1		15 X 28 X 3 MM
9	Z30552	SPACER	1		
10	L17952	WASHER	1		
11	Z30554	SPRING	1		
12	AZ19136	SLEEVE	1		
13	22M7131	SET SCREW	1		M12 X 30
14	19M7168	CAP SCREW	AR		M10 X 30
15	24M7040	WASHER	AR		11 X 20 X 2 MM
16	AZ21433	GUIDE	1		
17	14M7140	NUT	AR		M10
18	12M7013	LOCK WASHER	AR		10.200 MM
19	12M7014	LOCK WASHER	1		12.200 MM
20	14M7031	NUT	AR		M12
21	19M7166	CAP SCREW	AR		M10 X 20
22	AZ29185	IDLER	1		
23	24M7053	WASHER	1		17 X 30 X 3 MM
24	AZ29039	SUPPORT	1		
25	19M7163	CAP SCREW	AR		M8 X 25
26	03M7155	BOLT	1		M12 X 75
27	AZ35358	GUIDE	1		
28	24M7265	WASHER	AR		9 X 16 X 1.600 MM
29	14M7166	LOCK NUT	AR		M8
30	AZ29040	LEVER	1		
31	Z39569	BUSHING	1		
32	Z44501	BRACE	1		
33	AZ28363	HOLDER	1		

3G17

FEEDER HOUSE

Z109111 -UN-01JAN94

PLATFORM ADAPTER PLATES

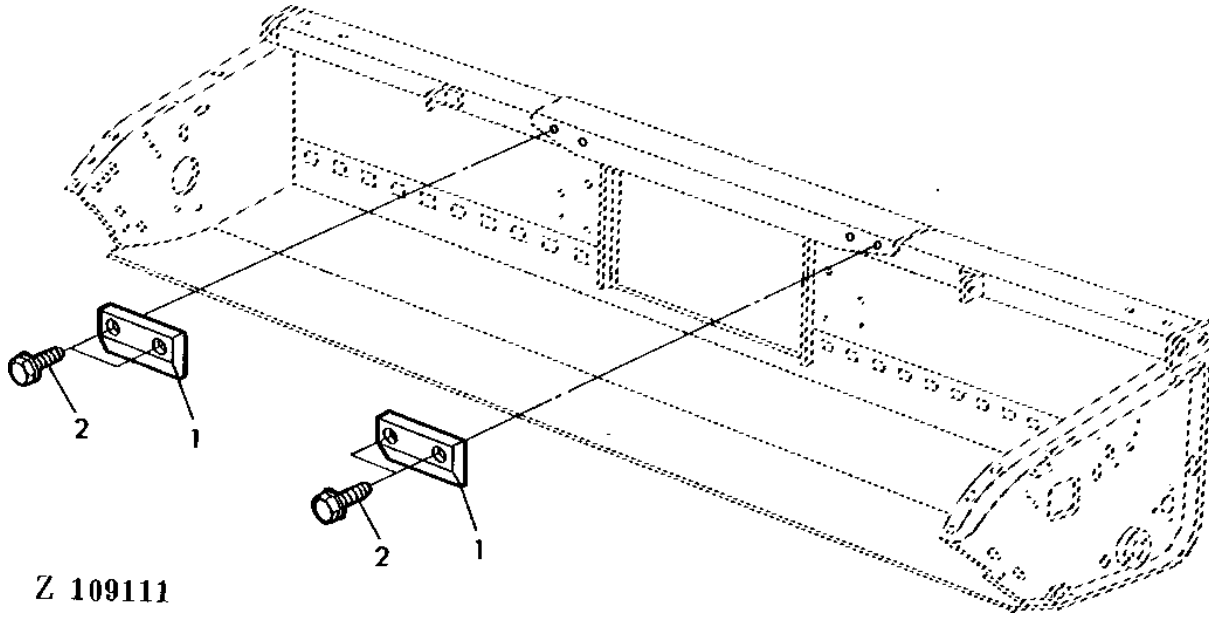

Z 109111

KEY	PART NO.	PART NAME	QTY	SERIAL NO.	REMARKS
1	Z44852	PLATE	2		
2	Z44853	SCREW, WITH WASHER	4		

MEMORANDA

4B9

SEPARATOR

Z113369 -UN-01JAN94

CYLINDER ACCESS DOOR

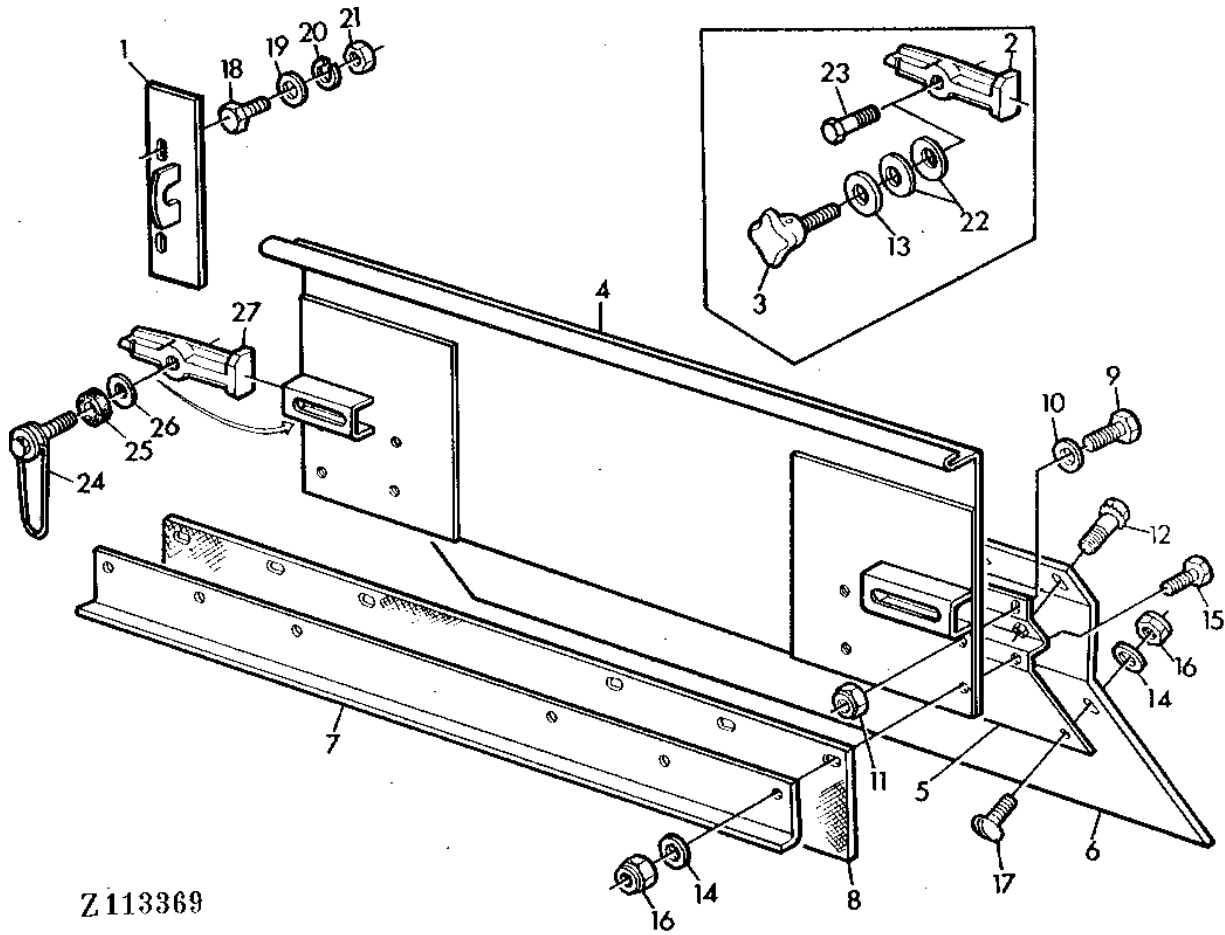

Z113369

4B10

SEPARATOR

CYLINDER ACCES DOOR - CONTINUED

KEY	PART NO.	PART NAME	QTY	SERIAL NO.	REMARKS
1	AZ23756	RETAINER	1	L.H.	
	AZ23757	ADJUSTER	1	R.H.	
2	Z10681	LATCH	2		(ORDER AZ39183, Z35271, Z21157 AND Z11852)
3	AZ18662	HANDLE	2		(ORDER AZ39183, Z35271, Z21157 AND Z11852)
4	AZ23760	COVER	2		
5	AZ23759	SHEET	1		
6	Z34705	SHEET	1		
7	Z34703	ANGLE	1		
8	Z53463	ISOLATOR	1		(SUB FOR Z24275)
9	19M7162	CAP SCREW	AR		M8 X 16
10	24M7036	WASHER	AR		9 X 16 X 1.600 MM
11	14M7166	LOCK NUT	AR		M8
12	Z38459	CAP SCREW	AR		
13	24M7102	WASHER	2		13.500 X 44 X 4 MM
14	24M7088	WASHER	AR		6.600 X 12 X 1.600 MM
15	19M7077	CAP SCREW	AR		M6 X 20
16	14M7165	LOCK NUT	AR		M6
17	21M7031	SCREW	AR		M6 X 15
18	19M7167	CAP SCREW	AR		M10 X 25, L.H.
	19M7168	CAP SCREW	AR		M10 X 30, R.H.
19	24M7040	WASHER	AR		11 X 20 X 2 MM
20	12M7013	LOCK WASHER	AR		10.200 MM
21	14M7140	NUT	AR		M10
22	12M6191	DISK SPRING	4		12.200 X 25 X 1.500 MM
23	19M8298	CAP SCREW	1		M12 X 30, AR, L.H.
24	AZ39183	SCREW	2		(SUB FOR AZ18662)
25	Z35271	BUSHING	2		
26	Z21157	WASHER	2		
27	Z11852	RETAINER	2		(SUB FOR Z10681)

4B11

SEPARATOR

Z107993 -UN-01JAN94

STONE TRAP

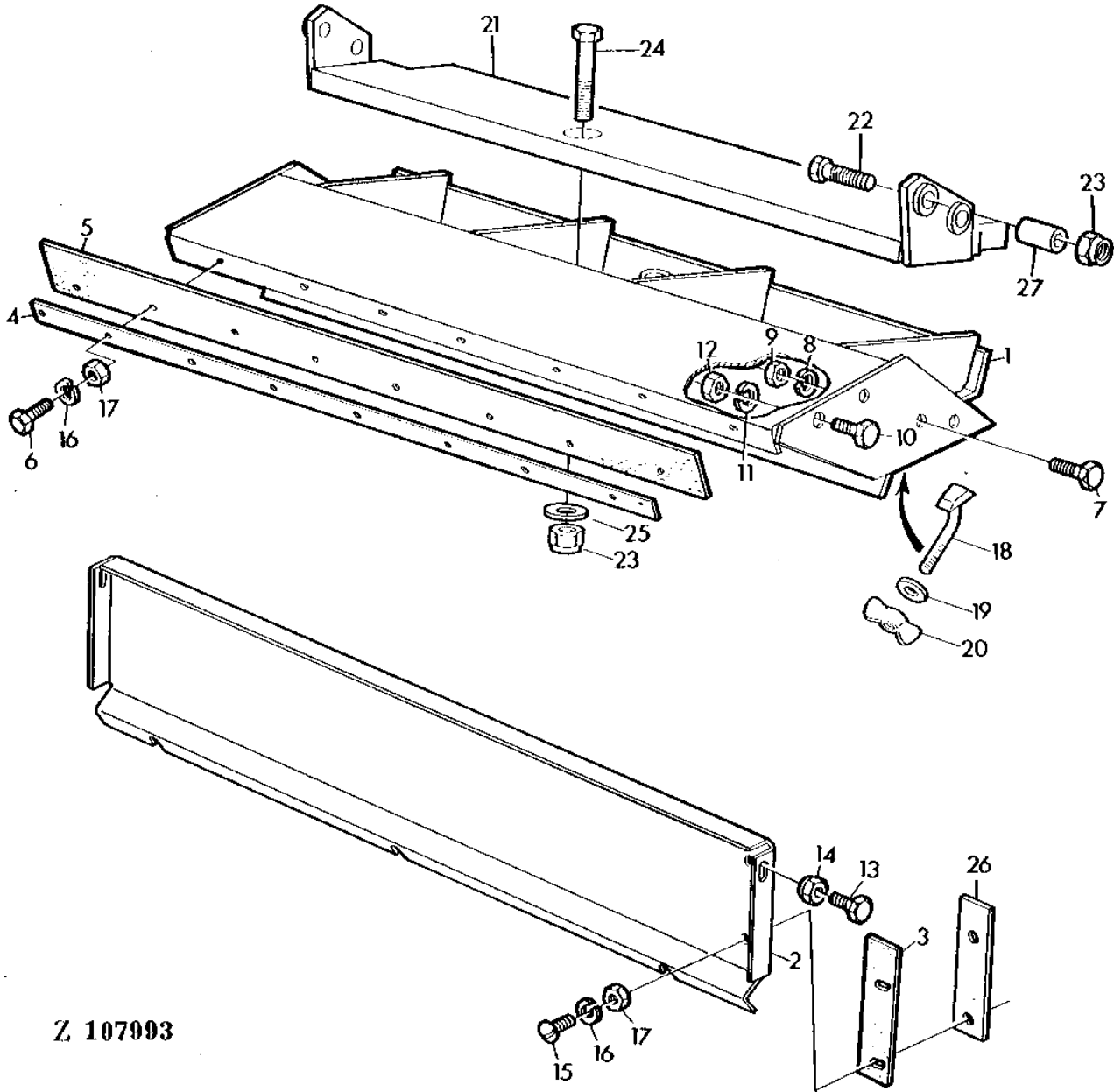

Z 107993

4B12

SEPARATOR

STONE TRAP - CONTINUED

KEY	PART NO.	PART NAME	QTY	SERIAL NO.	REMARKS
1	AZ31765	TROUGH	1		
2	Z34484	SHEET	1		
3	Z34661	GASKET	1		
4	Z20058	STRAP	1		
5	Z20125	GASKET	1		
6	19M7286	CAP SCREW	AR	M6 X 25	
7	19M7167	CAP SCREW	AR	M10 X 25	
8	12M7013	LOCK WASHER	AR	10.200 MM	
9	14M7140	NUT	AR	M10	
10	19M7285	CAP SCREW	AR	M12 X 30	
11	12M7014	LOCK WASHER	AR	12.200 MM	
12	14M7031	NUT	AR	M12	
13	19M7166	CAP SCREW	AR	M10 X 20	
14	14M7167	LOCK NUT	AR	M10	
15	21M7031	SCREW	AR	M6 X 15	
16	12M7012	LOCK WASHER	AR	6.100 MM	
17	14M7027	NUT	AR	M6	
18	Z35160	HOOK BOLT	3		
19	24M7036	WASHER	AR	9 X 16 X 1.600 MM	
20	Z20285	WING NUT	3		
21	AZ23514	COVER	1		
22	19M7330	CAP SCREW	AR	M12 X 55	
23	14M7168	LOCK NUT	AR	M12	
24	19M7331	CAP SCREW	AR	M12 X 65	
25	24M7047	WASHER	AR	13 X 24 X 2.500 MM	
26	Z35852	PLATE	1		
27	Z38274	SPACER	4		

4B13

SEPARATOR

Z114844 -UN-01JAN94

RASP BAR CYLINDER

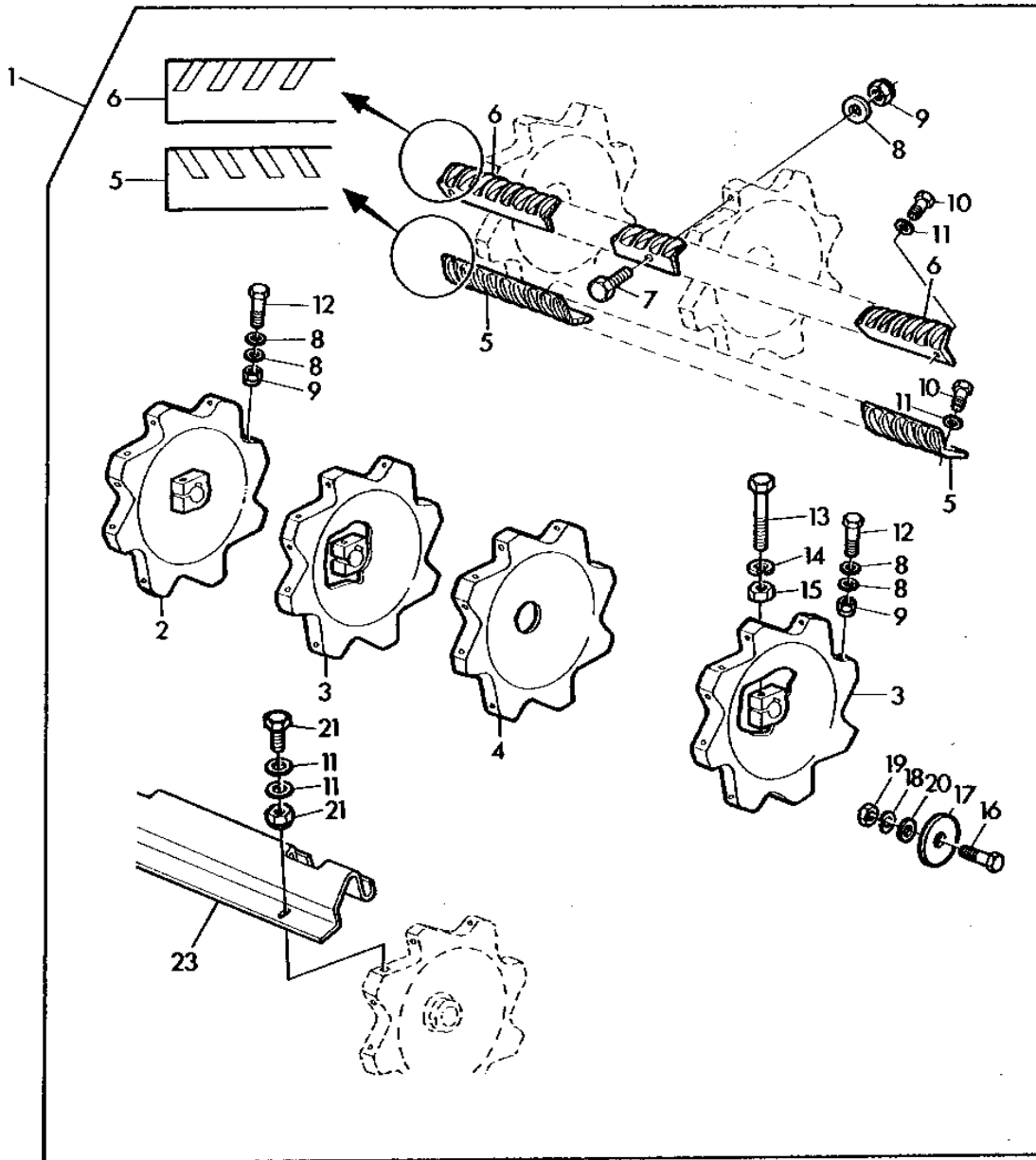

Z114844

4B14

SEPARATOR

RASP BAR CYLINDER - CONTINUED

KEY	PART NO.	PART NAME	QTY	SERIAL NO.	REMARKS
1	AZ42037	RASP-BAR CYLINDER	1	(SUB FOR AZ37809)	
2	AZ39155	THRESHING CYL HEAD (W/HUB)	1		
3	AZ39156	THRESHING CYL HEAD (W/HUB)	2		
4	THRESHING CYL HEAD (W/HUB)	1		NOT SUPPLIED SEPARATELY, (ORDER AZ39155, 19M7349, 12M7014 AND 14M7031)
5	AZ35323	RASP BAR	AR		R.H., PKG. OF (2)
6	AZ35324	RASP BAR	2		L.H., PKG. OF (2)
7	19M7285	CAP SCREW	30		M12 X 30
8	24M7111	WASHER	34		13 X 25 X 3 MM
9	14M7168	LOCK NUT	AR		M12
10	19M8289	CAP SCREW	32		M10 X 16
11	24M7040	WASHER	96		11 X 20 X 2 MM
12	19M7171	CAP SCREW	2		M12 X 35
13	19M7349	CAP SCREW	3		M12 X 95
14	12M7014	LOCK WASHER	AR		12.200 MM
15	14M7031	NUT	AR		M12
16	19M7169	CAP SCREW	AR		M10 X 35
17	E10079	WASHER	AR		
18	12M7013	LOCK WASHER	AR		10.200 MM
19	14M7140	NUT	AR		M10
20	24M7101	WASHER	3		11 X 34 X 3 MM
21	19M7167	CAP SCREW	32		M10 X 25
22	14M7167	LOCK NUT	32		M10
23	AZ42040	BRACE	4		PKG. OF (2), (FOR MAIZE)

MEMORANDA

4B15

SEPARATOR

Z117055 -UN-01JAN94

RASP BAR CYLINDER SHAFT

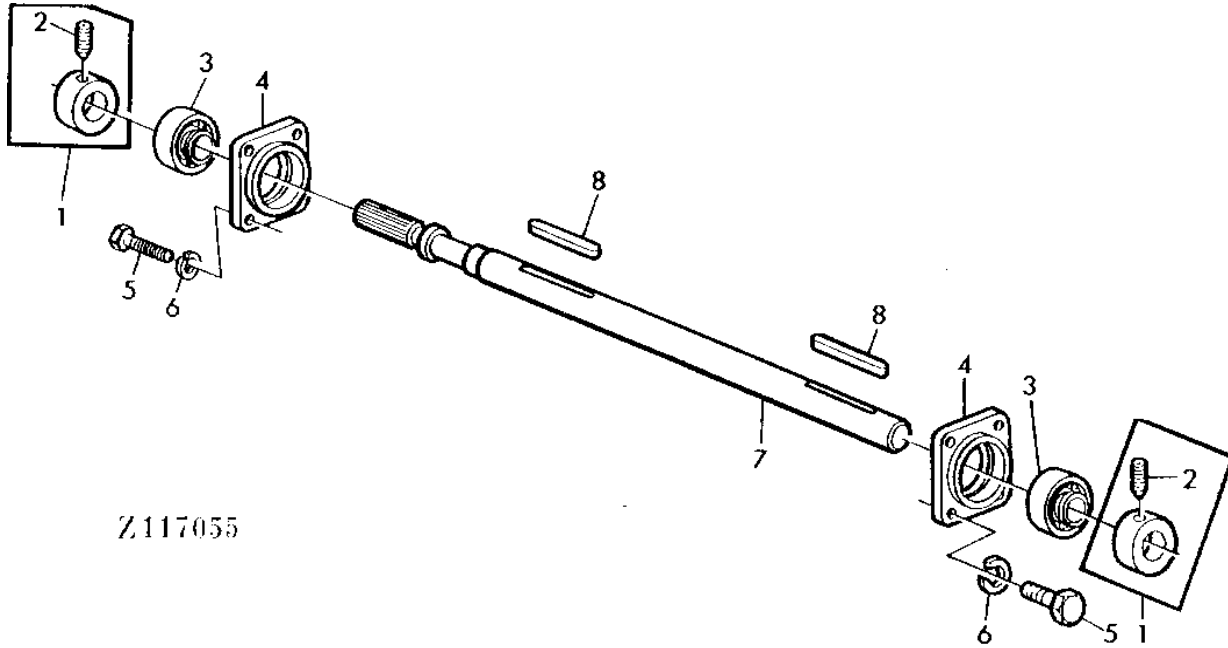

Z117055

KEY	PART NO.	PART NAME	QTY	SERIAL NO.	REMARKS
1	AZ35559	ECCENTRIC LOCKING COLLAR	2		
2	AZ19845	SET SCREW	2		
3	AZ19432	BALL BEARING	2		(ALSO ORDER AZ35559)
4	Z11331	HOUSING	2		
5	19M7285	CAP SCREW	AR		M12 X 30
6	12M7014	LOCK WASHER	AR		12.200 MM
7	Z44794	SHAFT	1		
8	49M7016	SHAFT KEY	2		12 X 8 X 80 MM

4B16

SEPARATOR

Z113222 -UN-01JAN94

CONCAVE

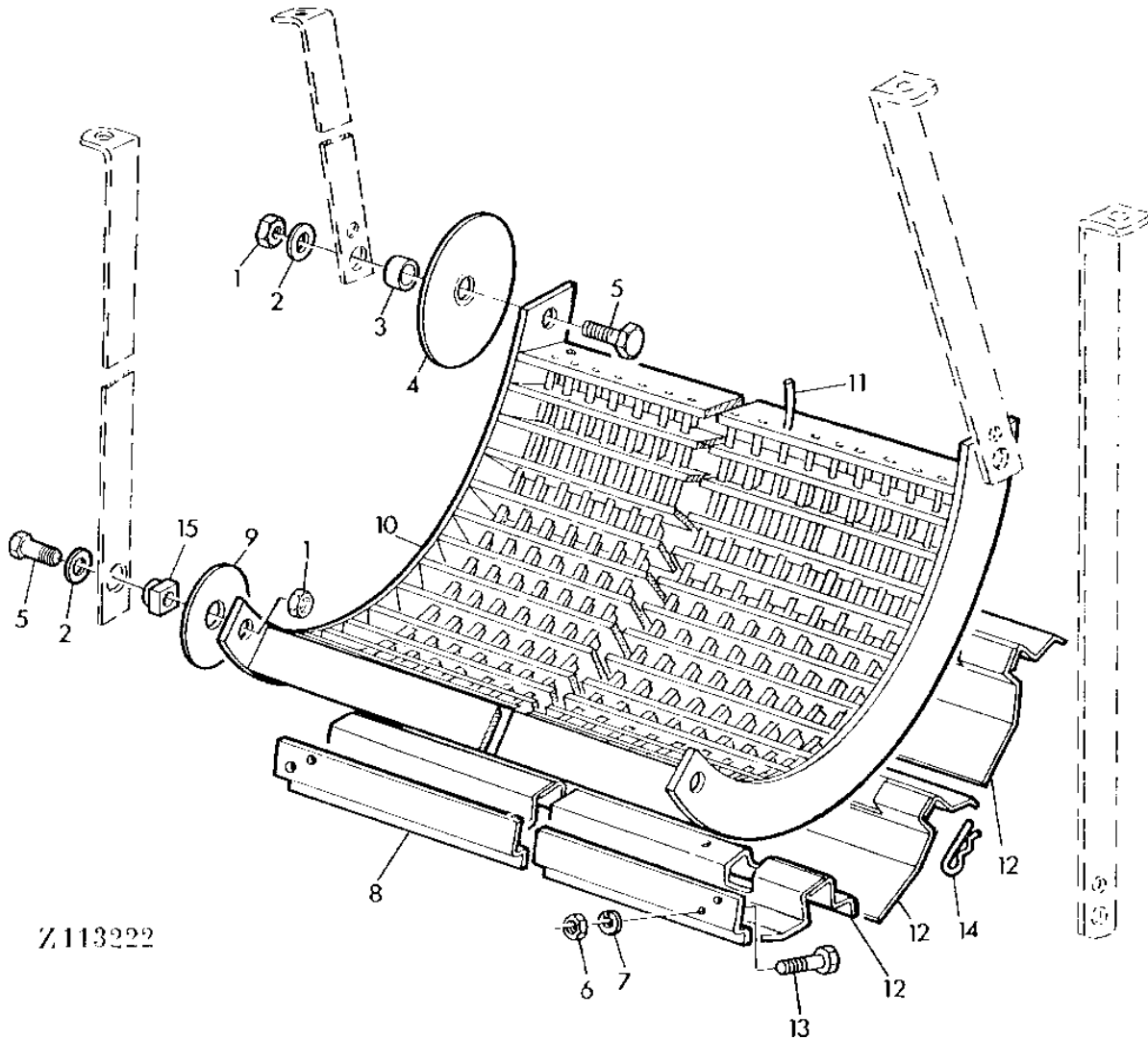

Z113222

4B17

SEPARATOR

CONCAVE - CONTINUED

KEY	PART NO.	PART NAME	QTY	SERIAL NO.	REMARKS
1	14M7170	LOCK NUT	4	M16	
2	24M7048	WASHER	4	15.500 X 28 X 2.500 MM	
3	Z33976	BUSHING	1		
4	Z20084	COVER	2		
5	19M7397	CAP SCREW	4	M16 X 50	
6	14M7140	NUT	AR	M10	
7	12M7013	LOCK WASHER	AR	10.200 MM	
8	Z43472	RETAINER	1		
9	Z44810	COVER	2		
10	AZ35456	CONCAVE	1		
11	Z25894	WIRE	36		
12	AZ34048	SHEET	AR	(INCL.KEY 14)	
13	19M7380	CAP SCREW	AR	M10 X 22	
14	L18955	QUICK LOCK PIN	AR		
15	Z44809	GUIDE	2		

4B18

SEPARATOR

Z107996 -UN-01JAN94

CONCAVE - SUSPENSION

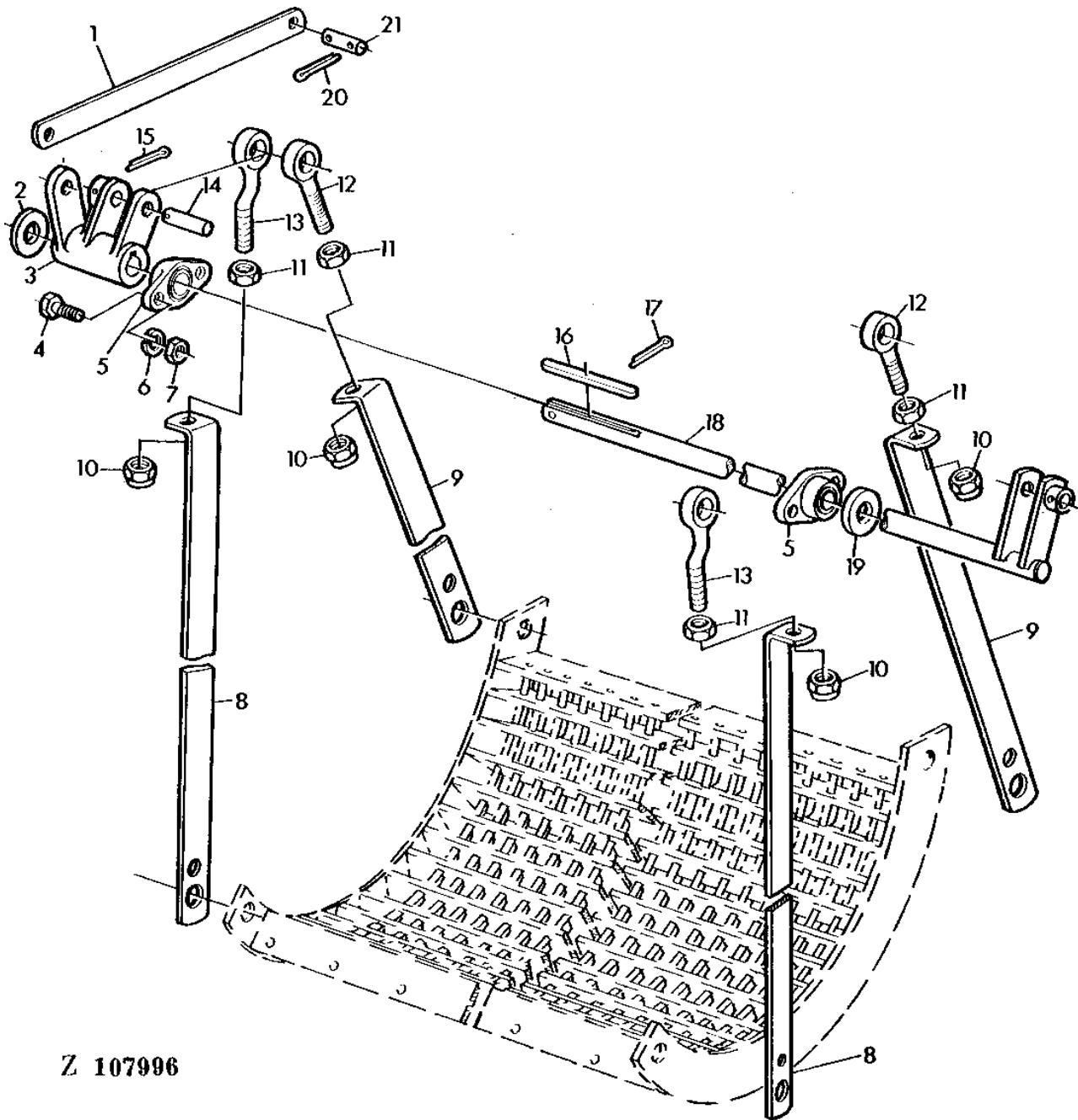

Z 107996

4B19

SEPARATOR

CONCAVE - SUSPENSION - CONTINUED

KEY	PART NO.	PART NAME	QTY	SERIAL NO.	REMARKS
1	Z36726	STRAP	1		
2	24M7115	WASHER	1		29 X 42 X 5 MM
3	Z11100	LEVER	1		
4	19M7163	CAP SCREW	AR		M8 X 25
5	Z10994	BEARING	2		
6	12M7008	LOCK WASHER	AR		8.100 MM
7	14M7029	NUT	AR		M8
8	Z36728	BRACE	2		
9	Z36729	BRACE	2		
10	14M7170	LOCK NUT	4		M16
11	14M7260	NUT	4		M16
12	Z36731	EYEBOLT	2		
13	Z36730	EYEBOLT	2		
14	Z36727	PIN	2		
15	11M7023	COTTER PIN	2		4 X 32 MM
16	49M4113	SHAFT KEY	1		8 X 7 X 80 MM
17	11M7039	COTTER PIN	1		6.300 X 45 MM
18	AZ25679	SHAFT	1		
19	Z33977	WASHER	1		
20	11M7020	COTTER PIN	2		4 X 22 MM
21	Z24489	PIN	2		

4B20

SEPARATOR

Z109134 -UN-01JAN94

FINGER GRATE

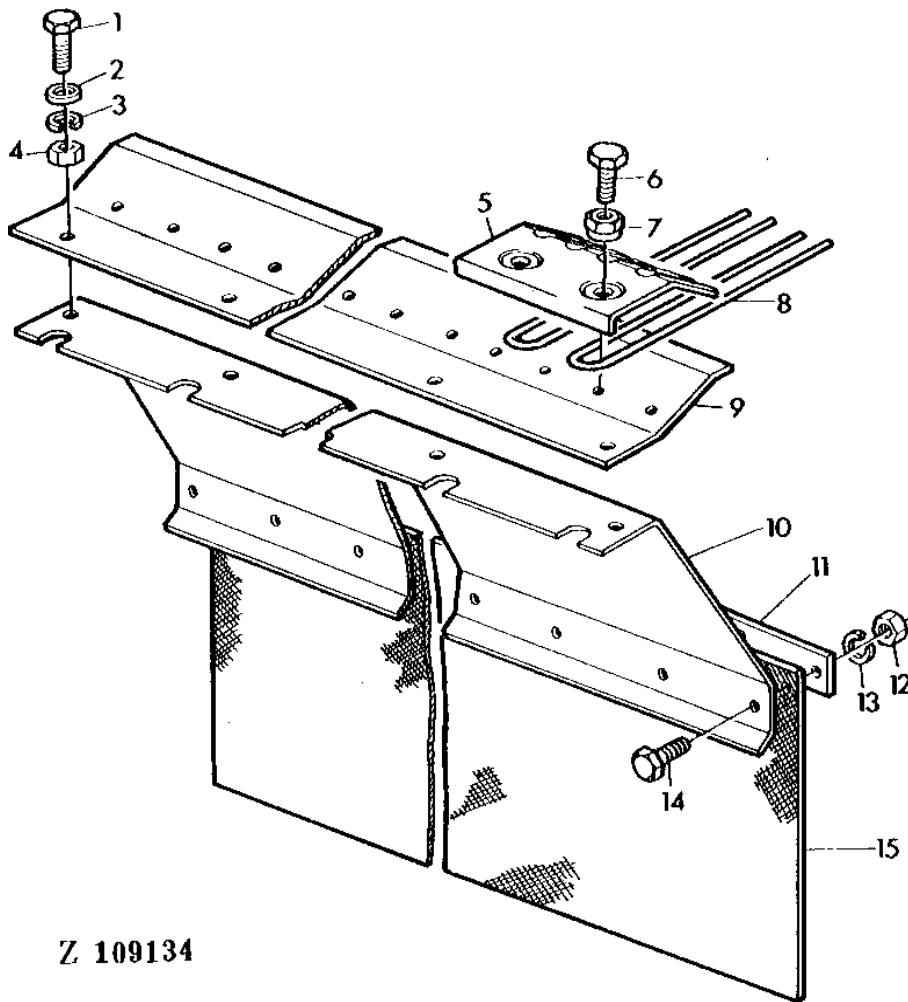

Z 109134

4B21

SEPARATOR

FINGER GRATE - CONTINUED

KEY	PART NO.	PART NAME	QTY	SERIAL NO.	REMARKS
1	19M7169	CAP SCREW	AR		M10 X 35
2	L19008	WASHER	6		
3	12M7013	LOCK WASHER	AR		10.200 MM
4	14M7140	NUT	AR		M10
5	Z29341	RETAINER	8		
6	19M7139	CAP SCREW	AR		M8 X 20
7	14M7166	LOCK NUT	AR		M8
8	Z31009	TINE	16		
9	Z29408	SHEET	1		
10	Z35181	SHEET	1		
11	Z20058	STRAP	1		
12	14M7027	NUT	AR		M6
13	12M7012	LOCK WASHER	AR		6.100 MM
14	19M7159	CAP SCREW	AR		M6 X 15
15	Z35497	LIMIT CURTAIN	1		

4B22

SEPARATOR

Z111007 -UN-01JAN94

POSI TORQ VARIABLE CYLINDER SHEAVES

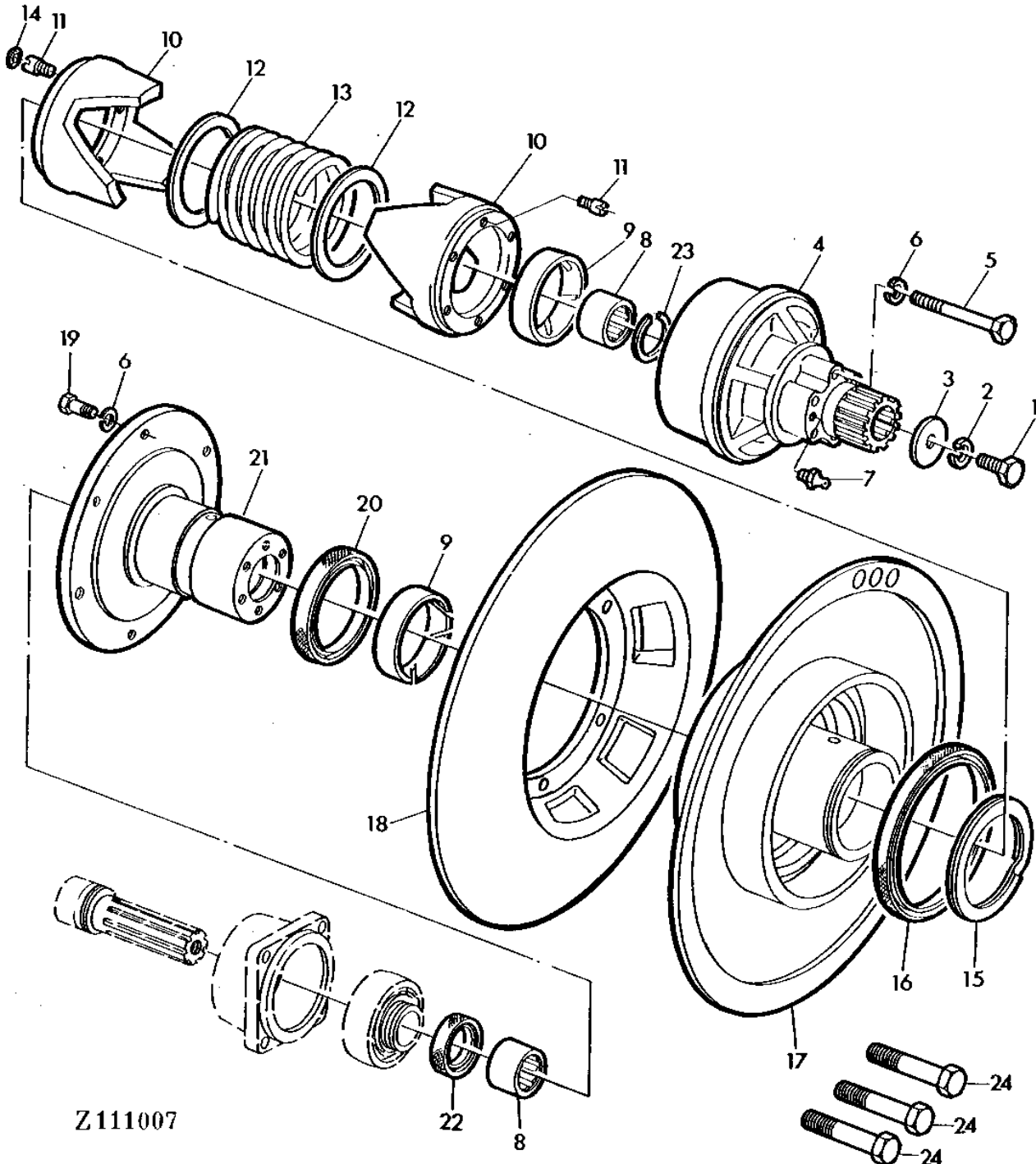

4B23

SEPARATOR

POSI TORQ VARIABLE CYLINDER SHEAVES - CONTINUED

KEY	PART NO.	PART NAME	QTY	SERIAL NO.	REMARKS
1	19M7167	CAP SCREW	1		M10 X 25
2	12M7013	LOCK WASHER	AR		10.200 MM
3	Z44219	WASHER	1		
4	Z11580	HUB	1		
5	19M7185	CAP SCREW	6		M8 X 60
6	12M7008	LOCK WASHER	AR		8.100 MM
7	58M7004	LUBRICATION FITTING	1		M6 X 1
8	AH86809	NEEDLE BEARING	2		
9	Z51605	BUSHING	2		(SUB FOR Z44208)
10	Z44937	DRIVER	2		
11	22M7093	SET SCREW	12		M10 X 20
12	Z37511	WASHER	2		
13	Z44935	COMPRESSION SPRING	1		
14	30M7003	PLUG	6		12 MM
15	Z41813	SNAP RING	1		
16	AZ34433	SEAL	1		
17	Z11583	HALF SHEAVE	1		
18	Z11582	HALF SHEAVE	1		
19	19M7163	CAP SCREW	6		M8 X 25
20	AZ26413	SEAL	1		
21	Z11581	HUB	1		
22	AN70684	SEAL	1		
23	Z38133	SNAP RING	1		
24	19M7736	CAP SCREW	3		M12 X 130 (FOR BELT CHANGED REPLACEMENT ONLY)

4B24

SEPARATOR

Z113220

-UN-01JAN94

REDUCTION TRANSMISSION FOR VARIABLE CYLINDER SHEAVES

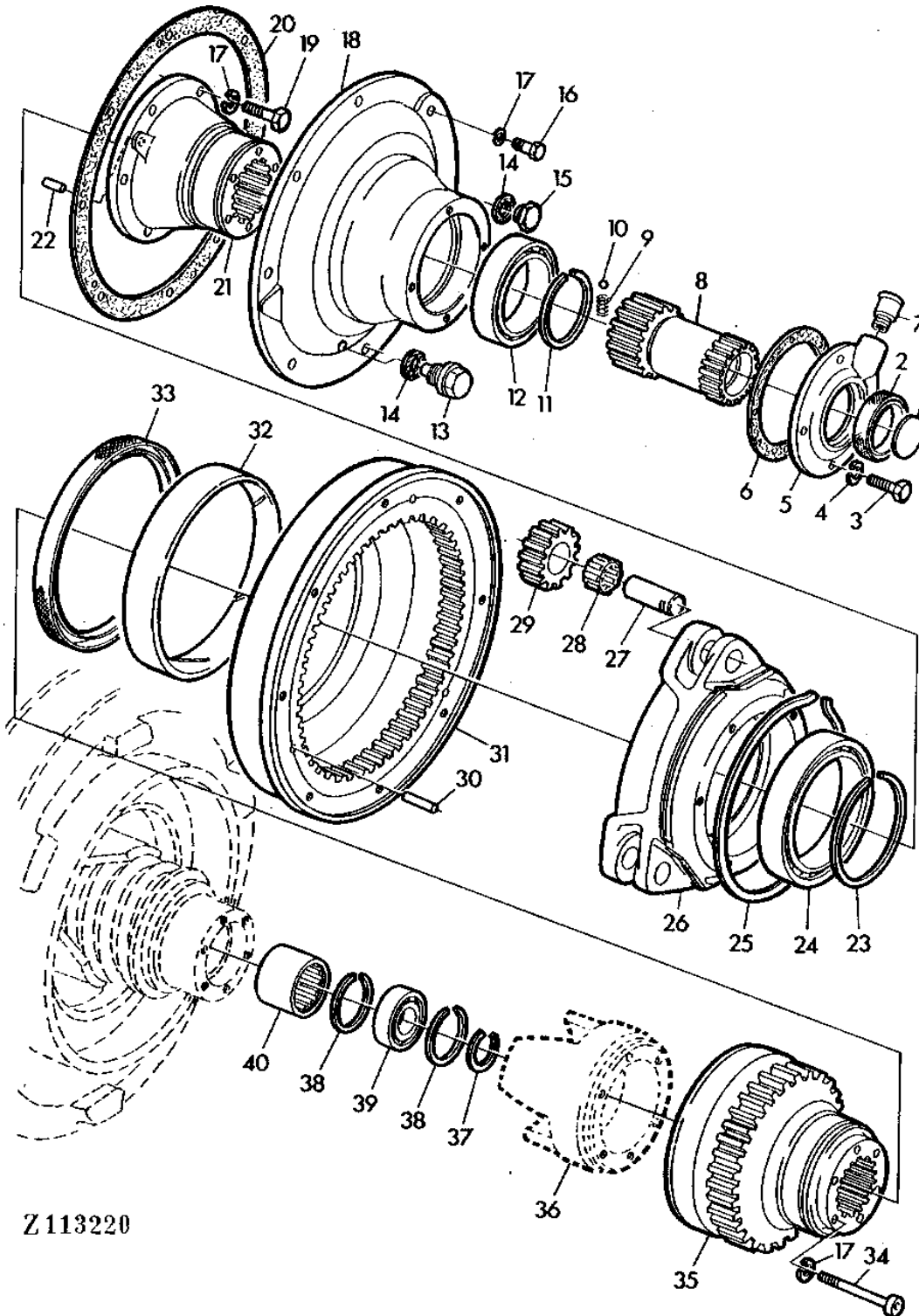

Z113220

4B25

SEPARATOR

REDUCTION TRANSMISSION FOR VARIABLE CYLINDER SHEAVES - CONTINUED

KEY	PART NO.	PART NAME	QTY	SERIAL NO.	REMARKS
1	30M7018	PLUG	1		46 MM
2	AZ40355	SEAL	1		
3	19M7286	CAP SCREW	AR		M6 X 25
4	12M7012	LOCK WASHER	AR		6.100 MM
5	Z12156	COVER	1		(SUB FOR Z12104)
6	Z37522	GASKET	1		
7	AH20868	BREATHER	1		
8	Z44982	SHIFT COLLAR	1		
9	Z37524	COMPRESSION SPRING	1		
10	T24652	BALL	1		
11	Z37521	SNAP RING	1		
12	JD33012	BALL BEARING	1		
13	AZ35783	PIPE PLUG	1		
14	51M4234	RING	2		12 X 16 X 1,5MM
15	15M7024	DRAIN PLUG	1		M12 X 1,5
16	19M7376	CAP SCREW	AR		M8 X 22
17	12M7008	LOCK WASHER	AR		8.100 MM
18	Z11134	HUB	1		
19	19M7513	CAP SCREW	AR		M8 X 30
20	Z37520	GASKET	1		
21	Z11355	HUB	1		
22	Z24581	PIN	2		
23	Z37519	SNAP RING	1		
24	JD33015	BALL BEARING	1		
25	Z42607	SNAP RING	1		
26	Z11132	HOUSING	1		
27	Z44981	SHAFT	3		
28	JD39053	NEEDLE BEARING	3		
29	Z37517	PINION	3		
30	44M1135	DOWEL PIN	3		6 X 16MM
31	AZ35541	BARREL	1		(INCL.KEYS 30,32,33)
32	Z51604	BUSHING	1		
33	AZ37367	SEAL	1		
34	19M7508	SCREW	6		M8 X 60
35	Z44983	SUN GEAR	1		
36	DRIVER	2		(ORDER Z44937)
37	Z39136	SNAP RING	1		
38	Z38133	SNAP RING	2		
39	JD10046	BALL BEARING	1		
40	AH86809	NEEDLE BEARING	2		

4C1

SEPARATOR

Z113221 -UN-01JAN94

VARIABLE CYLINDER SUSPENSION

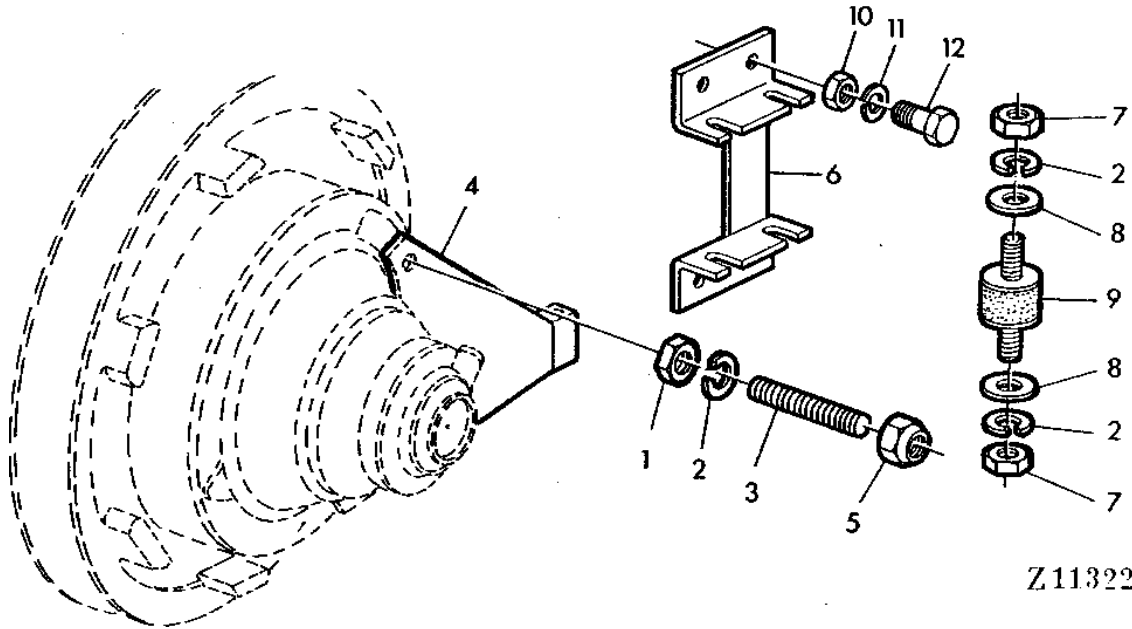

Z113221

KEY	PART NO.	PART NAME	QTY	SERIAL NO.	REMARKS
1	14M7151	NUT	AR	M8	
2	12M7008	LOCK WASHER	AR	8.100 MM	
3	Z37478	STUD	3		
4	AZ27268	HOLDER	1		
5	14M7166	LOCK NUT	AR	M8	
6	AZ39199	SUPPORT	1		
7	14M7029	NUT	AR	M8	
8	24M7036	WASHER	AR	9 X 16 X 1.600 MM	
9	AZ27269	BUMPER	2		
10	14M7140	NUT	AR	M10	
11	12M7013	LOCK WASHER	AR	10.200 MM	
12	19M7167	CAP SCREW	AR	M10 X 25	

MEMORANDA

4C2

SEPARATOR

Z118255 -UN-01JAN94

BEATER

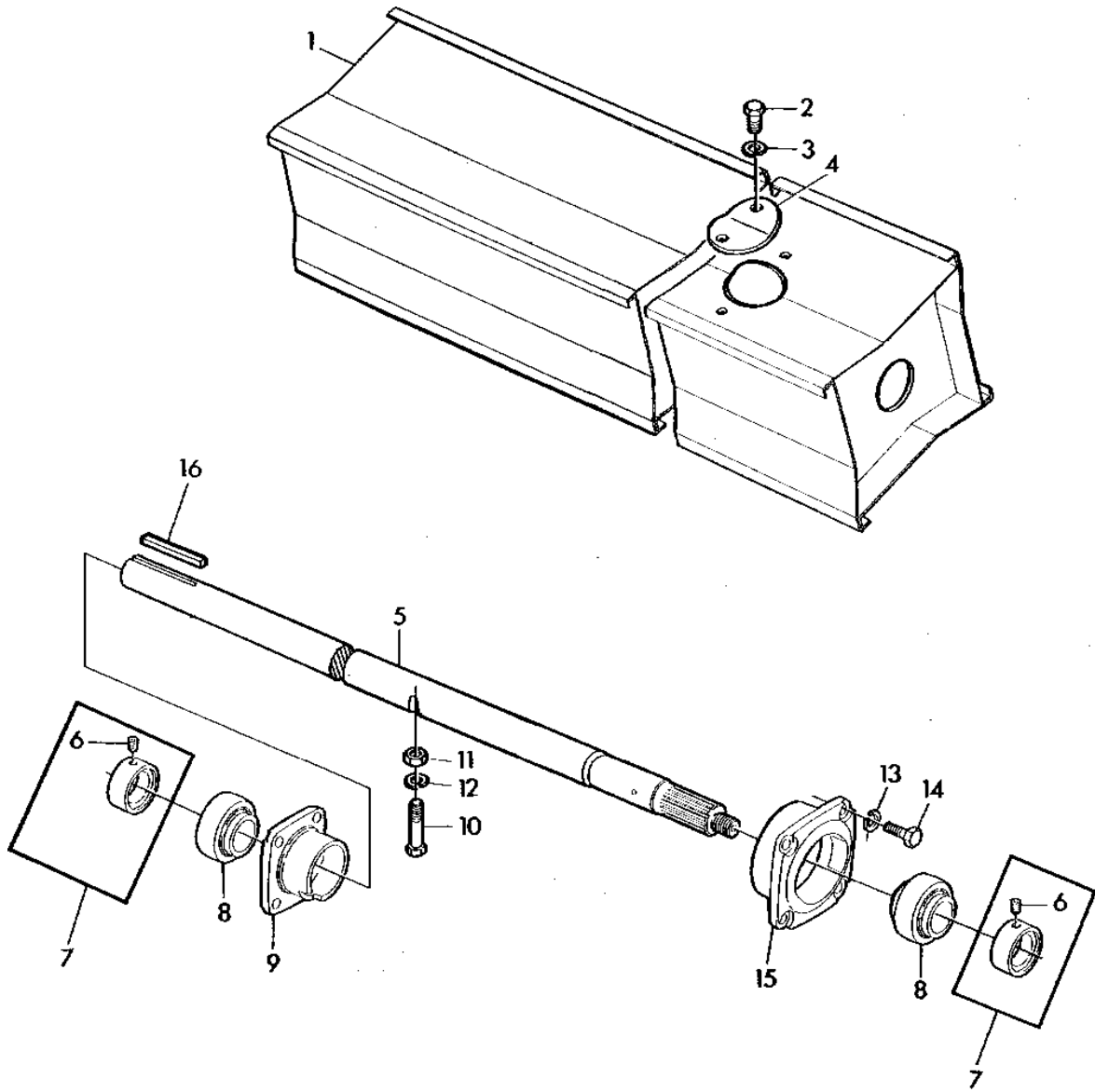

Z118255

4C3

SEPARATOR

BEATER - CONTINUED

KEY	PART NO.	PART NAME	QTY	SERIAL NO.	REMARKS
1	AZ34393	BEATER	1		INCL.KEYS 2-4,10-12
2	19M7297	CAP SCREW	AR		M8 X 12
3	12M7008	LOCK WASHER	AR		8.100 MM
4	Z30879	COVER	1		
5	Z53035	SHAFT	1		(SUB FOR Z44826)
6	AZ19845	SET SCREW	2		
7	AZ35559	ECCENTRIC LOCKING COLLAR	2		
8	AZ19432	BALL BEARING	2		
9	Z11331	HOUSING	1		
10	19M7495	CAP SCREW	1		M16 X 100
11	14M7142	NUT	1		M16
12	12M7017	LOCK WASHER	1		16.200 MM
13	12M7014	LOCK WASHER	8		12.200 MM
14	19M7285	CAP SCREW	8		M12 X 30
15	Z11278	CASE	1		
16	49M7018	SHAFT KEY	1		

4C4

SEPARATOR

Z109137 -UN-01JAN94

VARIABLE DRIVE WITH CENTER OIL SUPPLY FOR BEATER

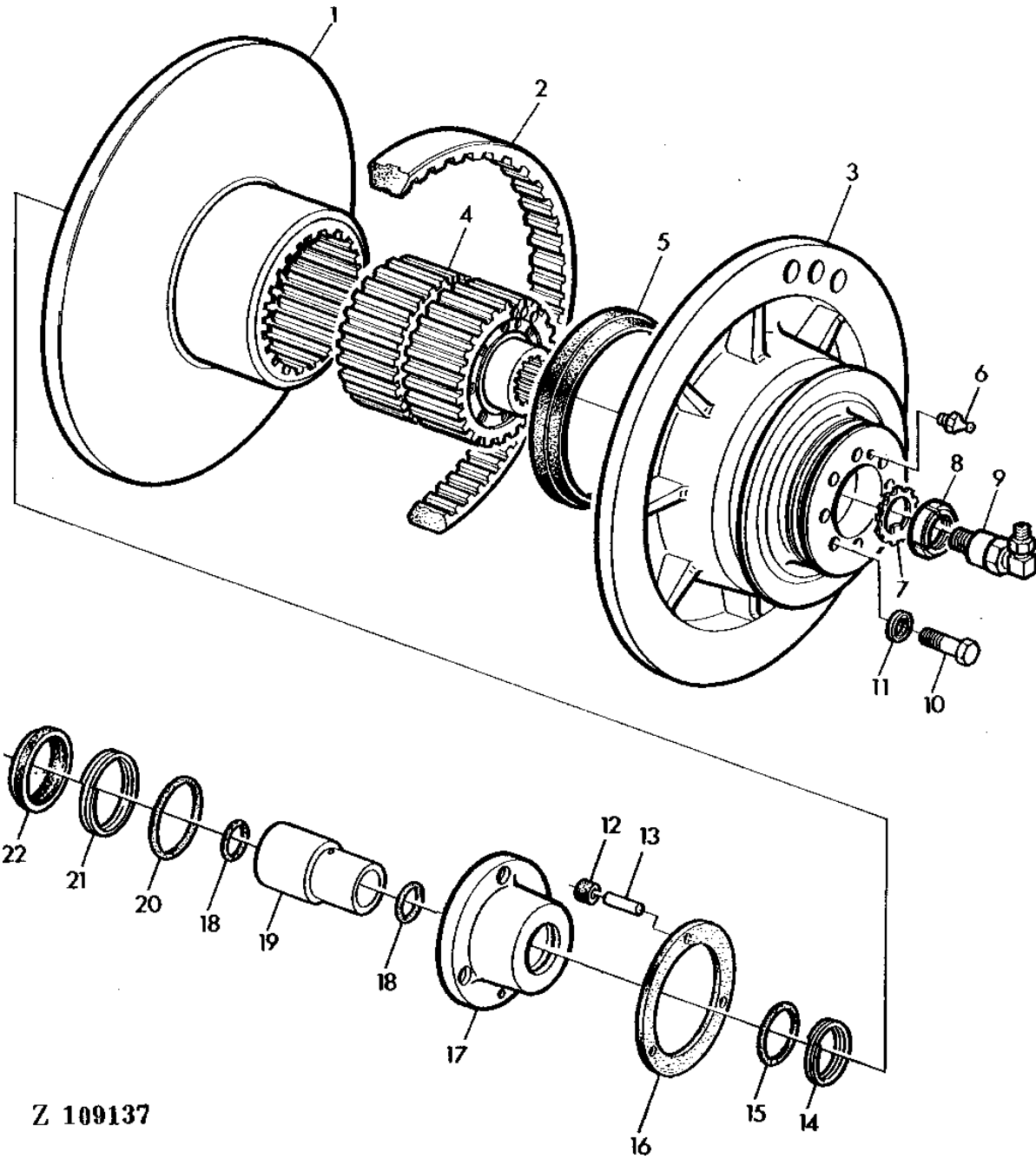

Z 109137

4C5

SEPARATOR

VARIABLE DRIVE WITH CENTER OIL SUPPLY FOR BEATER - CONTINUED

KEY	PART NO.	PART NAME	QTY	SERIAL NO.	REMARKS
1	Z11573	HALF SHEAVE	1		
2	Z44936	BELT	1		
3	Z11574	HALF SHEAVE	1		
4	Z11571	HUB	1		
5	Z44823	SEALING TRIM	1		
6	58M5573	LUBRICATION FITTING	1	M6	
7	Z42023	LOCK PLATE	1		
8	Z42024	NUT	1		
9	AZ31666	ELBOW FITTING	1		
10	19M7214	CAP SCREW	8	M12 X 70	
11	Z44832	GASKET	8		
12	Z42026	BUSHING	3		
13	44M7068	DOWEL PIN	3	12 X 36MM	
14	Z42029	BACK-UP RING	1		
15	Z44829	O-RING	1		
16	Z44824	RING	1		
17	Z11572	FLANGE	1		
18	Z42027	O-RING	2		
19	Z44827	HUB	1		
20	Z44828	O-RING	1		
21	Z42032	BACK-UP RING	1		
22	Z42031	SEAL	1		

4C6

SEPARATOR

Z111111 -UN-01JAN94

SEPARATOR DRIVE IDLER ARM

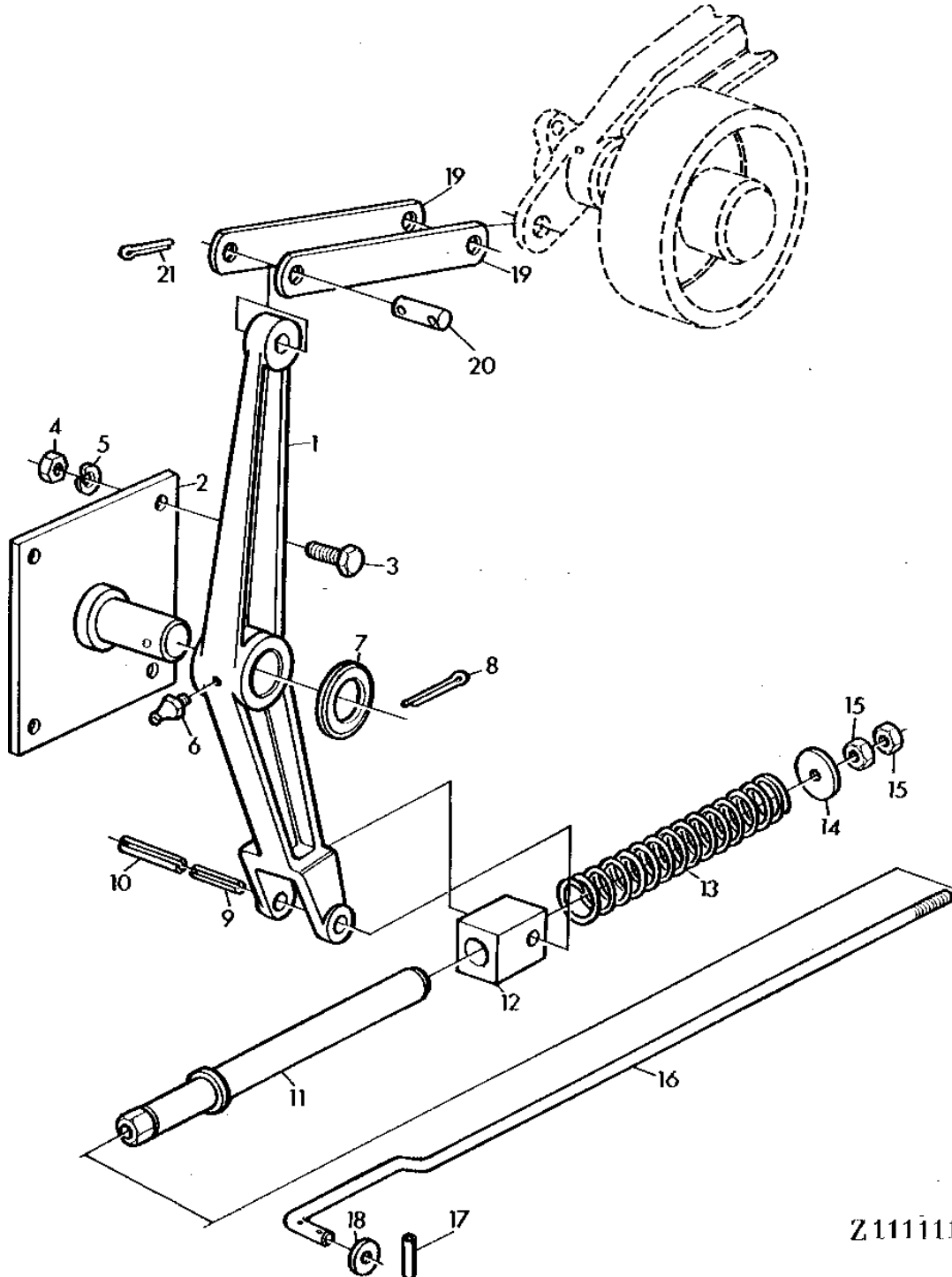

Z111111

4C7

SEPARATOR

SEPARATOR DRIVE IDLER ARM - CONTINUED

KEY	PART NO.	PART NAME	QTY	SERIAL NO.	REMARKS
1	Z10954	LEVER	1		
2	AZ23408	BRACKET	1		
3	19M7163	CAP SCREW	AR	M8 X 25	
4	14M7029	NUT	AR	M8	
5	12M7008	LOCK WASHER	AR	8.100 MM	
6	58M7005	LUBRICATION FITTING	1	M6 X 1	
7	L18453	WASHER	4		
8	11M7022	COTTER PIN	1		
9	34M7030	SPRING PIN	2	5 X 20 MM	
10	34M7061	SPRING PIN	2	8 X 20 MM	
11	AZ19814	SLEEVE	1		
12	Z22110	GUIDE	1		
13	Z22116	SPRING	1		
14	24M7102	WASHER	1	13.500 X 44 X 4 MM	
15	14M7031	NUT	2	M12	
16	Z34435	ROD	1		
17	34M7098	SPRING PIN	2	4 X 26 MM	
18	24M7038	WASHER	1	13.500 X 24 X 2.500 MM	
19	Z34431	PLATE	2		
20	44M7028	PIN	1	12 X 50 MM	
21	11M7019	COTTER PIN	2	4 X 18 MM	

4C8

SEPARATOR

Z115424 -UN-01JAN94

SEPARATOR DRIVE IDLER

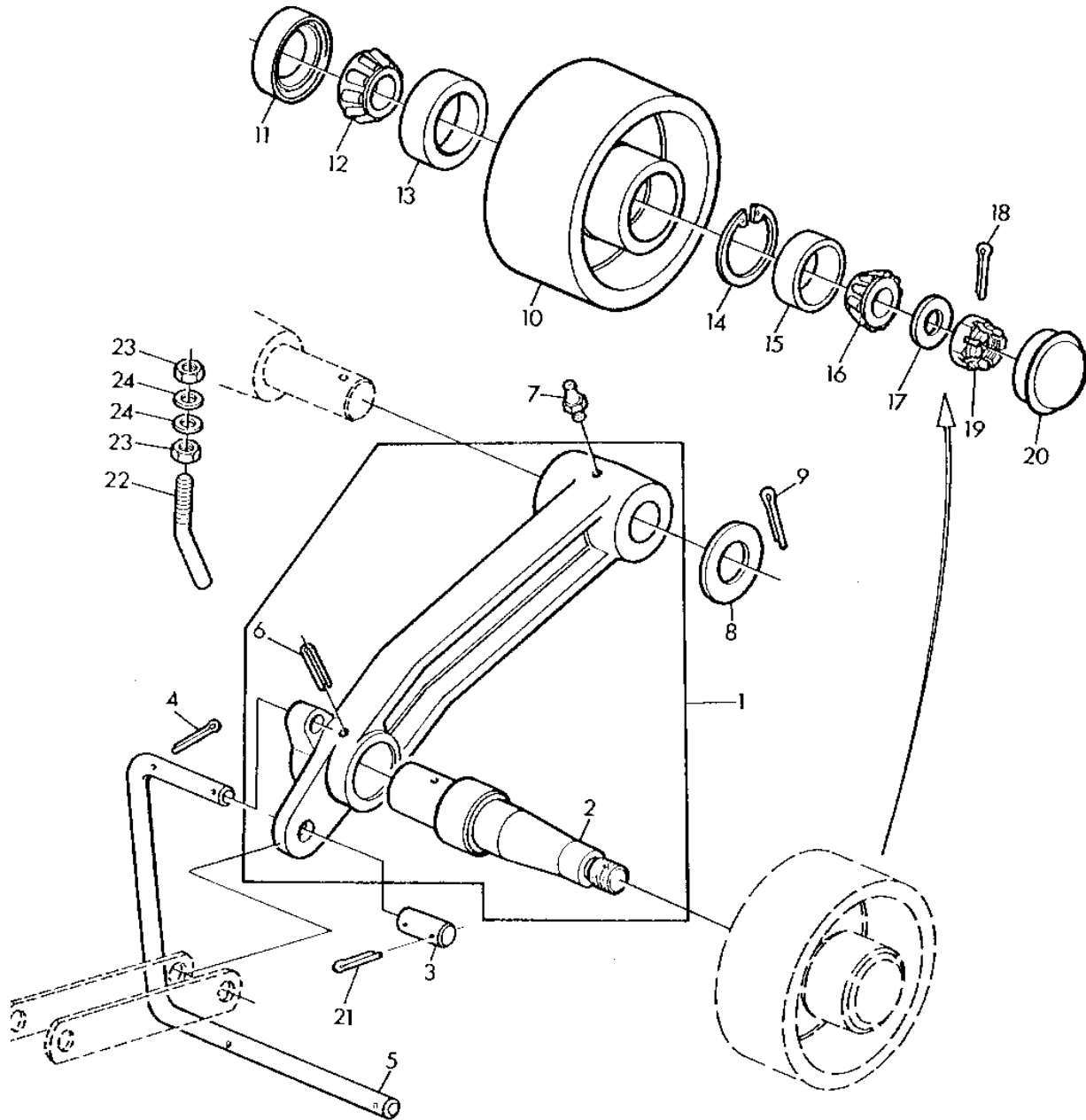

Z115424

4C9

SEPARATOR

SEPARATOR DRIVE IDLER - CONTINUED

KEY	PART NO.	PART NAME	QTY	SERIAL NO.	REMARKS
1	AZ23402	LEVER	1		(MARKED Z10953) (SUB AZ36315)
	AZ36315	LEVER	1		(MARKED Z11651) (SUB FOR AZ23402)
2	Z33797	SHAFT	1		
3	44M7028	PIN	1		12 X 50 MM
4	11M7013	COTTER PIN	4		3.200 X 18 MM
5	Z34432	BAIL	1		
6	34M7043	SPRING PIN	1		6 X 45 MM
7	58M7004	LUBRICATION FITTING	1		M6 X 1
8	24M7052	WASHER	1		25 X 44 X 4 MM
9	11M7037	COTTER PIN	1		6.300 X 36 MM
10	Z10669	IDLER	1		
11	AZ12215	SEAL	1		
12	JD8187	BEARING CONE	1		
13	JD8225	BEARING CUP	1		
14	40M1862	SNAP RING	1		45 X 1,75MM
15	JD8226	BEARING CUP	1		
16	JD8188	BEARING CONE	1		
17	24M7053	WASHER	1		17 X 30 X 3 MM
18	11M7012	COTTER PIN	1		3.200 X 16 MM
19	14M7179	NUT	1		M16
20	Z9769H	CAP	1		
21	11M7019	COTTER PIN	2		
22	Z42148	PIN	1		
23	14M7140	NUT	AR		M10
24	24M7040	WASHER	AR		11 X 20 X 2 MM

4C10

SEPARATOR

Z111235 -UN-01JAN94

BEATER DRIVE

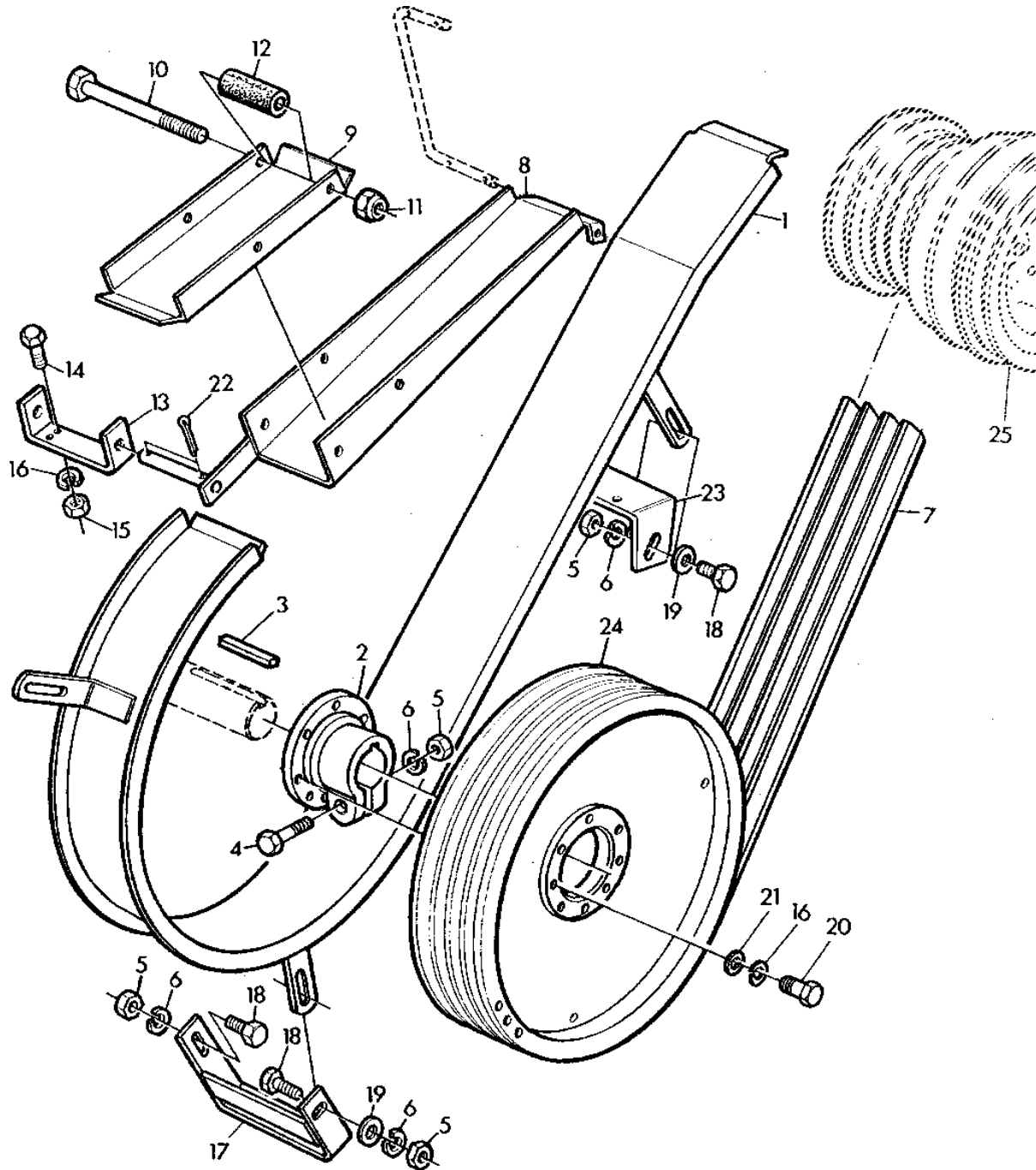

Z111235

4C11

SEPARATOR

BEATER DRIVE - CONTINUED

KEY	PART NO.	PART NAME	QTY	SERIAL NO.	REMARKS
1	AZ22728	GUIDE	1		
2	Z11562	HUB	1		
3	49M7018	SHAFT KEY	1		12 X 8 X 140 MM
4	19M7327	CAP SCREW	1		
5	14M7140	NUT	AR	M10	
6	12M7013	LOCK WASHER	AR	10.200 MM	
7	Z33790	BELT	1		
8	AZ35220	GUIDE	1		
9	Z33799	GUIDE	1		
10	19M7638	CAP SCREW	2	M10 X 130	
11	14M7167	LOCK NUT	AR	M10	
12	Z31640	BUSHING	2		
13	Z44700	RETAINER	1		
14	19M7163	CAP SCREW	AR	M8 X 25	
15	14M7151	NUT	AR	M8	
16	12M7008	LOCK WASHER	AR	8.100 MM	
17	AZ21631	HOLDER	1		
18	19M7167	CAP SCREW	AR	M10 X 25	
19	24M7106	WASHER	AR	10 X 18 X 2.500 MM	
20	19M7298	CAP SCREW	8	M8 X 35	
21	24M7265	WASHER	8	9 X 16 X 1.600 MM	
22	11M7013	COTTER PIN	2	3.200 X 18 MM	
23	Z43622	RETAINER	1	(SUB FOR Z34436)	
24	Z12188	SHEAVE	1	(SUB FOR Z11563)	
25	PULLEY	1	SEE SECTION 020	

4C12

SEPARATOR

Z108005

-UN-01JAN94

CYLINDER SPEED SENDING UNIT

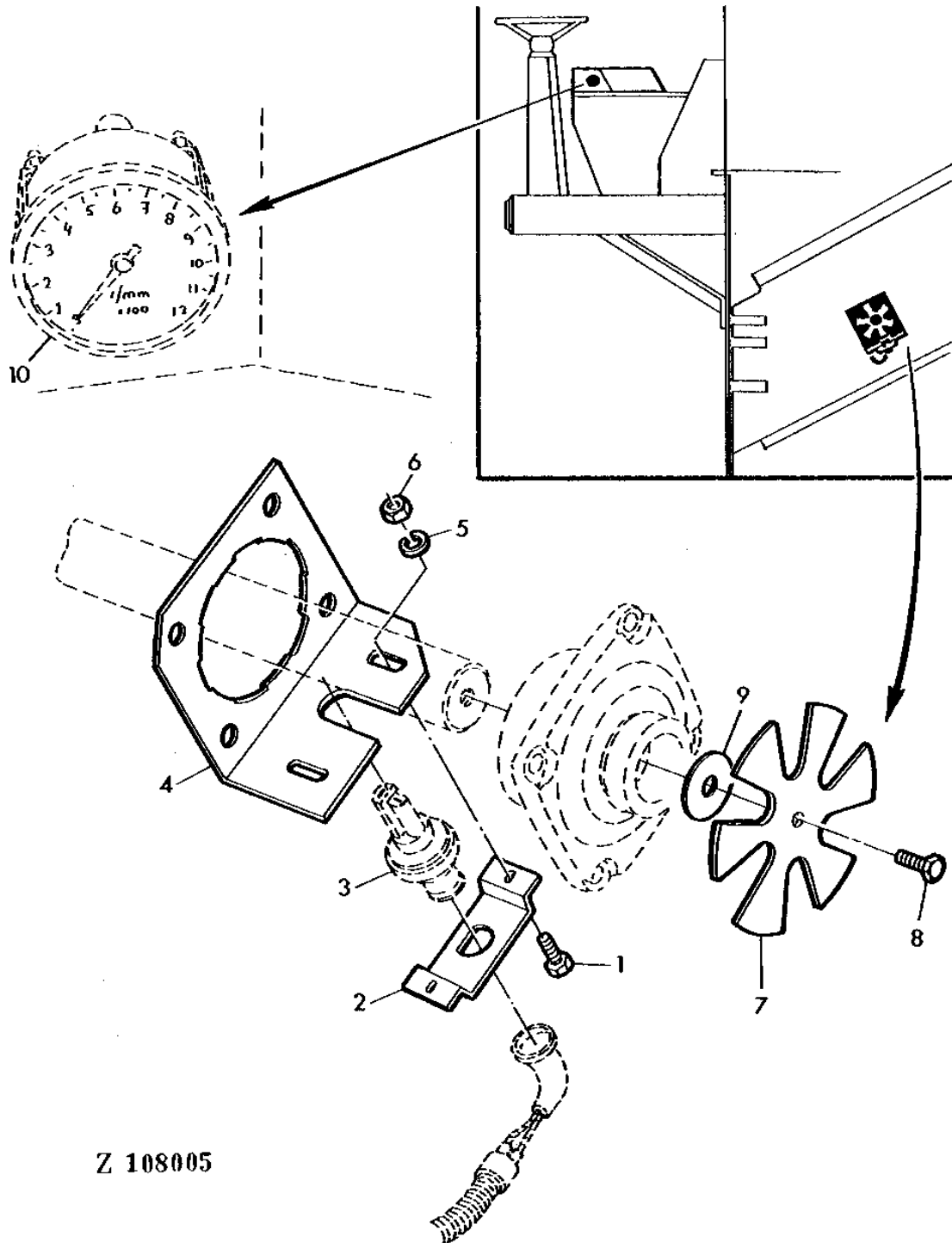

Z 108005

4C13

SEPARATOR

CYLINDER SPEED SENDING UNIT - CONTINUED

KEY	PART NO.	PART NAME	QTY	SERIAL NO.	REMARKS
1	19M7640	CAP SCREW	AR	M5 X 12	
2	Z41215	HOLDER	1		
3	TACHOMETER	1	SEE SECTION 040	
4	Z41216	SUPPORT	1		
5	12M7011	LOCK WASHER	AR	5.100 MM	
6	14M7297	NUT	AR	M5	
7	Z43325	IMPELLER	1		
8	19M6614	CAP SCREW	AR	M6 X 12	
9	24M7012	WASHER	AR	6.400 X 24 X 1.200 MM	
10	IMPELLER	1	SEE SECTION 040	

4C14

SEPARATOR

Z118012 -UN-01JAN94

GRAIN PAN

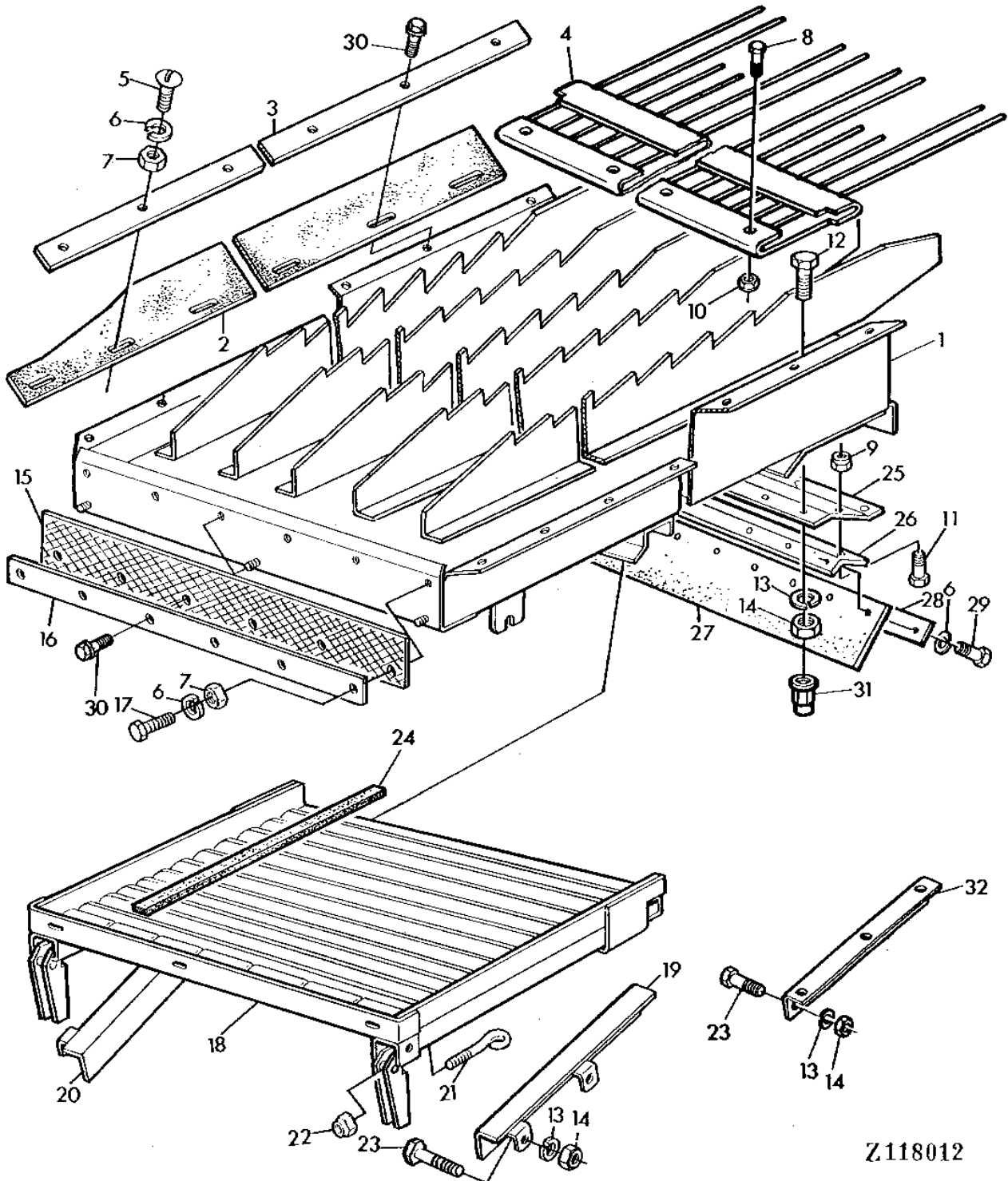

Z118012

4C15

SEPARATOR

GRAIN PAN - CONTINUED

KEY	PART NO.	PART NAME	QTY	SERIAL NO.	REMARKS
1	AZ35327	RETURN PAN	1		(INCL.KEYS (2)2,(2)3,15,16), (SUB AZ40721 AND AZ40640)
	AZ40721	RETURN PAN	1		(SUB FOR AZ35327)
2	Z20307	GASKET	2		
3	Z20308	REINFORCEMENT	2		
4	AZ42380	SUPPORT	1		(SUB FOR AZ35088 AND AZ42047)
5	21M7127	SCREW	AR		M6 X 18
6	12M7012	LOCK WASHER	AR		6.100 MM
7	14M7027	NUT	AR		M6
8	19M7180	CAP SCREW	AR		M10 X 45
9	14M7165	LOCK NUT	AR		M6
10	14M7167	LOCK NUT	AR		M10
11	19M6614	CAP SCREW	AR		M6 X 12
12	19M7162	CAP SCREW	AR		M8 X 16
13	12M7008	LOCK WASHER	AR		8.100 MM
14	14M7029	NUT	AR		M8
15	Z43489	WEATHERSTRIP	1		
16	Z43488	STRAP	1		
17	19M7286	CAP SCREW	AR		M6 X 25
18	AZ35326	RETURN PAN	1		(SUB AZ41040)
	AZ41040	DOOR	1		(SUB FOR AZ35326)
19	AZ23525	HOLDER	1		L.H., (SUB Z48104)
20	AZ24140	HOLDER	1		R.H., (SUB Z48104)
21	Z35132	EYEBOLT	2		
22	14M7166	LOCK NUT	AR		M8
23	19M7163	CAP SCREW	AR		M8 X 25
24	Z36532	WEATHERSTRIP	5		
25	Z44514	REINFORCEMENT	1		(SUB AZ40640)
	AZ40640	REINFORCEMENT	1		(INCL.KEY (12)31), (SUB.FOR Z44514)
26	AZ35095	REINFORCEMENT	1		(SUB Z51761)
	Z51761	ANGLE	1		(SUB FOR AZ35095)
27	Z44606	GASKET	1		
28	Z42646	REINFORCEMENT	1		
29	19M7159	CAP SCREW	AR		M6 X 15
30	Z47791	SCREW	35		
31	Z51801	NUT	12		(FOR AZ40640)
32	Z48104	ANGLE	2		(SUB FOR AZ23525 AND AZ24140)

4C16

SEPARATOR

Z109143 -UN-01JAN94

CHAFFER FRAME

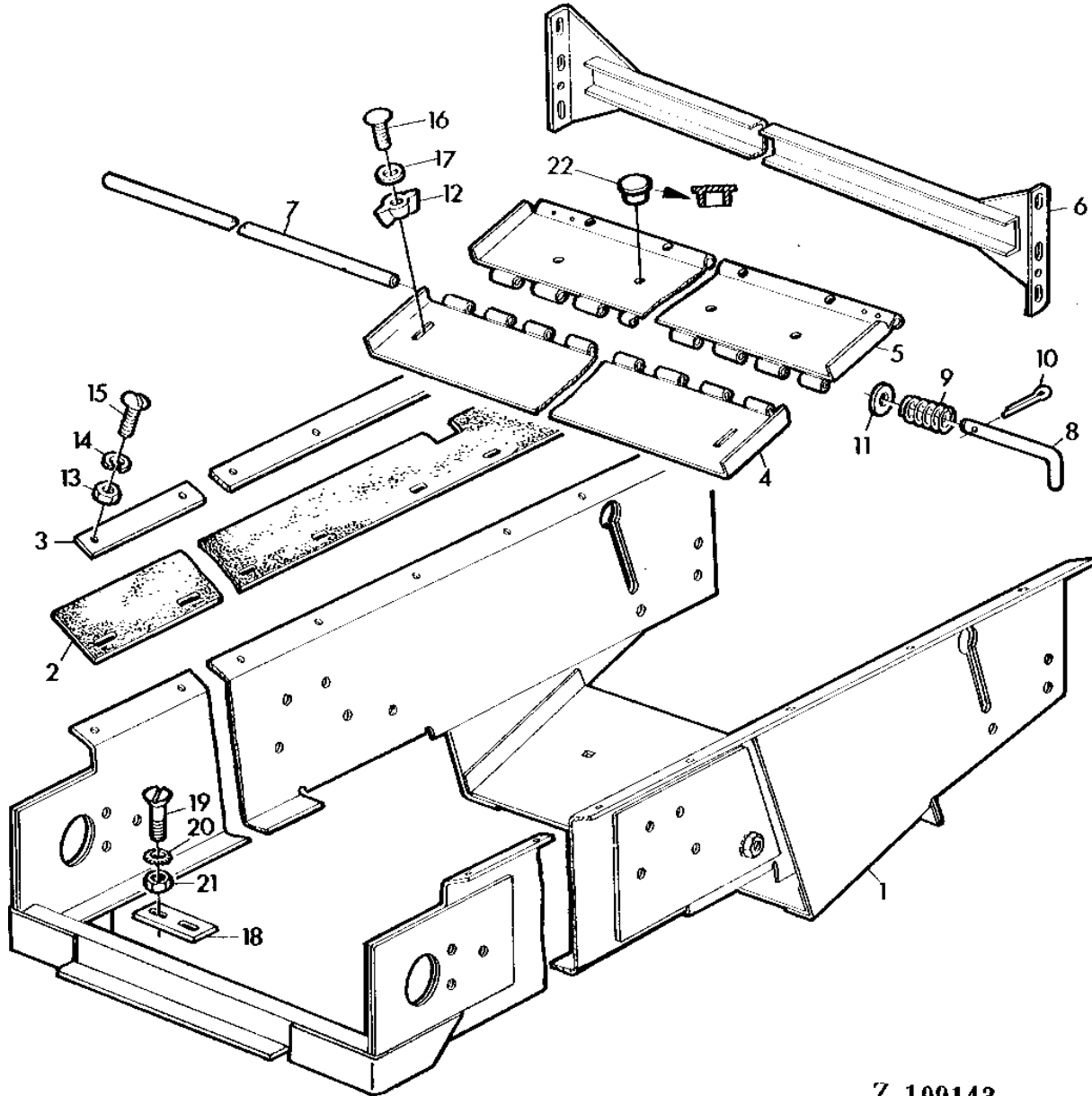

Z 109143

4C17

SEPARATOR

CHAFFER FRAME - CONTINUED

KEY	PART NO.	PART NAME	QTY	SERIAL NO.	REMARKS
1	AZ29242	COMBINE SHOE	1		
2	Z33945	GASKET	2		
3	Z33933	REINFORCEMENT	2		
4	AZ13649	EXTENSION	1		
5	AZ20968	DOOR	1		
6	AZ23227	CROSSBAR	1		
7	Z20277	PIN	1		
8	Z36530	PIN	2		
9	Z20127	COMPRESSION SPRING	2		
10	11M7013	COTTER PIN	2		
11	24M7096	WASHER	AR	10.500 X 18 X 1.600 MM	
12	Z20285	WING NUT	2		
13	14M7027	NUT	AR	M6	
14	12M7012	LOCK WASHER	AR	6.100 MM	
15	21M7031	SCREW	AR	M6 X 15	
16	03M7160	BOLT	AR	M8 X 35	
17	24M7036	WASHER	AR	9 X 16 X 1.600 MM	
18	Z39723	GUIDE	2		
19	21M5525	SCREW	AR	M5 X 16	
20	12M7062	WASHER	AR	6.400 MM	
21	14M7297	NUT	AR	M5	
22	Z31473	PLUG	AR		

4C18

SEPARATOR

Z109452 -UN-01JAN94

CHAFFER

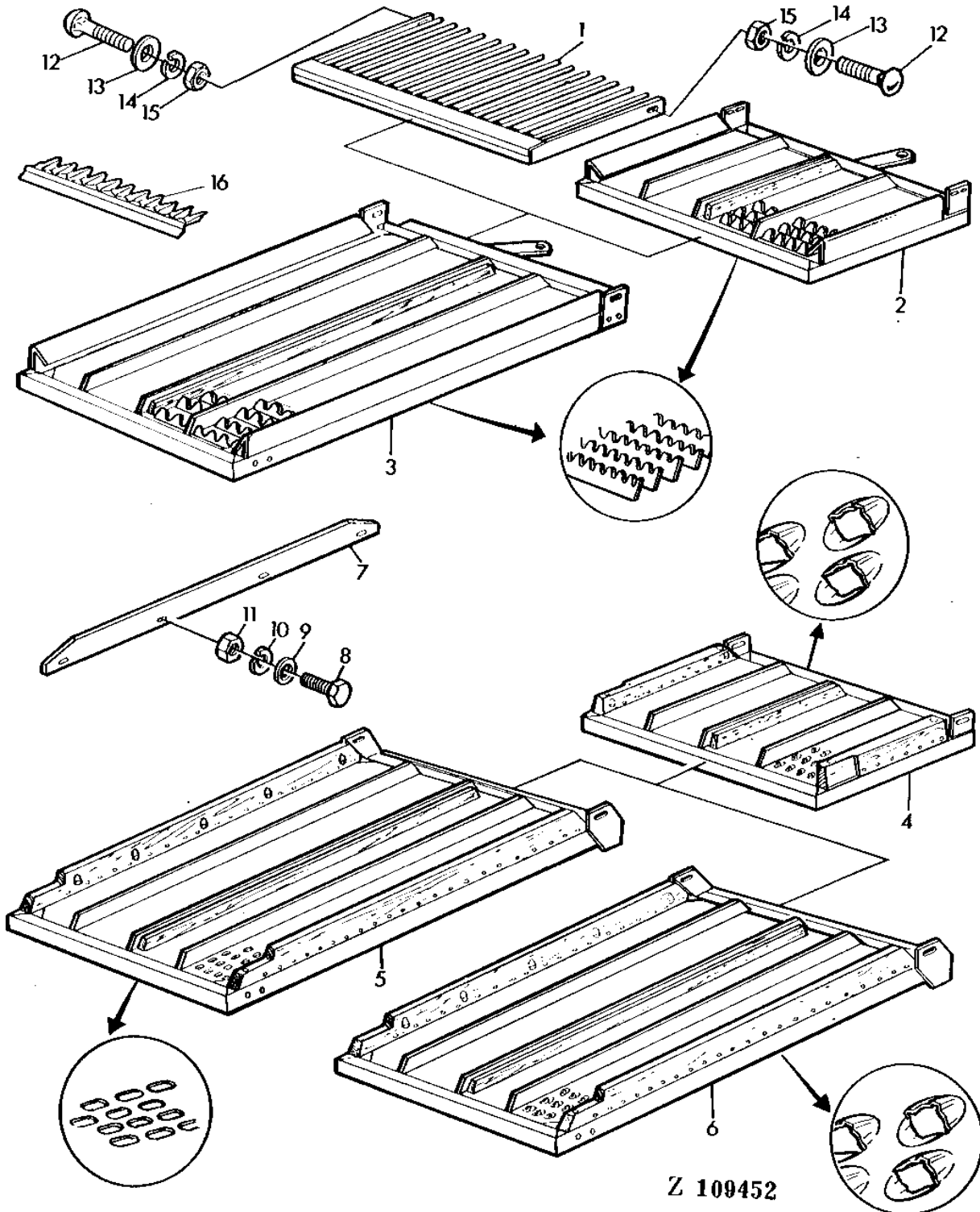

Z 109452

4C19

SEPARATOR

CHAFFER - CONTINUED

KEY	PART NO.	PART NAME	QTY	SERIAL NO.	REMARKS
1	AZ23595	EXTENSION	1		
2	AZ35209	CHAFFER	1		41MM(1-5/8") SPACING, (DEEP TOOTH)
	AZ40214	CHAFFER	1		29MM(1-1/8") SPACING, (REGULAR TOOTH), (SUB.FOR AZ23217)
3	AZ35208	CHAFFER	1		41MM(1-5/8") SPACING, (DEEP TOOTH)
	AZ22807	CHAFFER	1		29MM(1-1/8") SPACING, (REGULAR TOOTH)
4	AZ23527	EXTENSION	1		
5	AZ23532	CHAFFER	1		
6	AZ23530	CHAFFER	1		
7	Z33930	GUIDE	5		
8	21M7034	SCREW	AR		M5 X 12
9	24M7087	WASHER	AR		5.500 X 10 X 1 MM
10	12M7011	LOCK WASHER	AR		5.100 MM
11	14M7297	NUT	AR		M5
12	03M7084	BOLT	AR		M10 X 25
13	Z38269	WASHER	2		
14	12M7013	LOCK WASHER	AR		10.200 MM
15	14M7140	NUT	AR		M10
16	Z44873	FINGER GRATE	AR		

4C20

SEPARATOR

Z109145 -UN-01JAN94

RETURN PAN WITH SIEVES

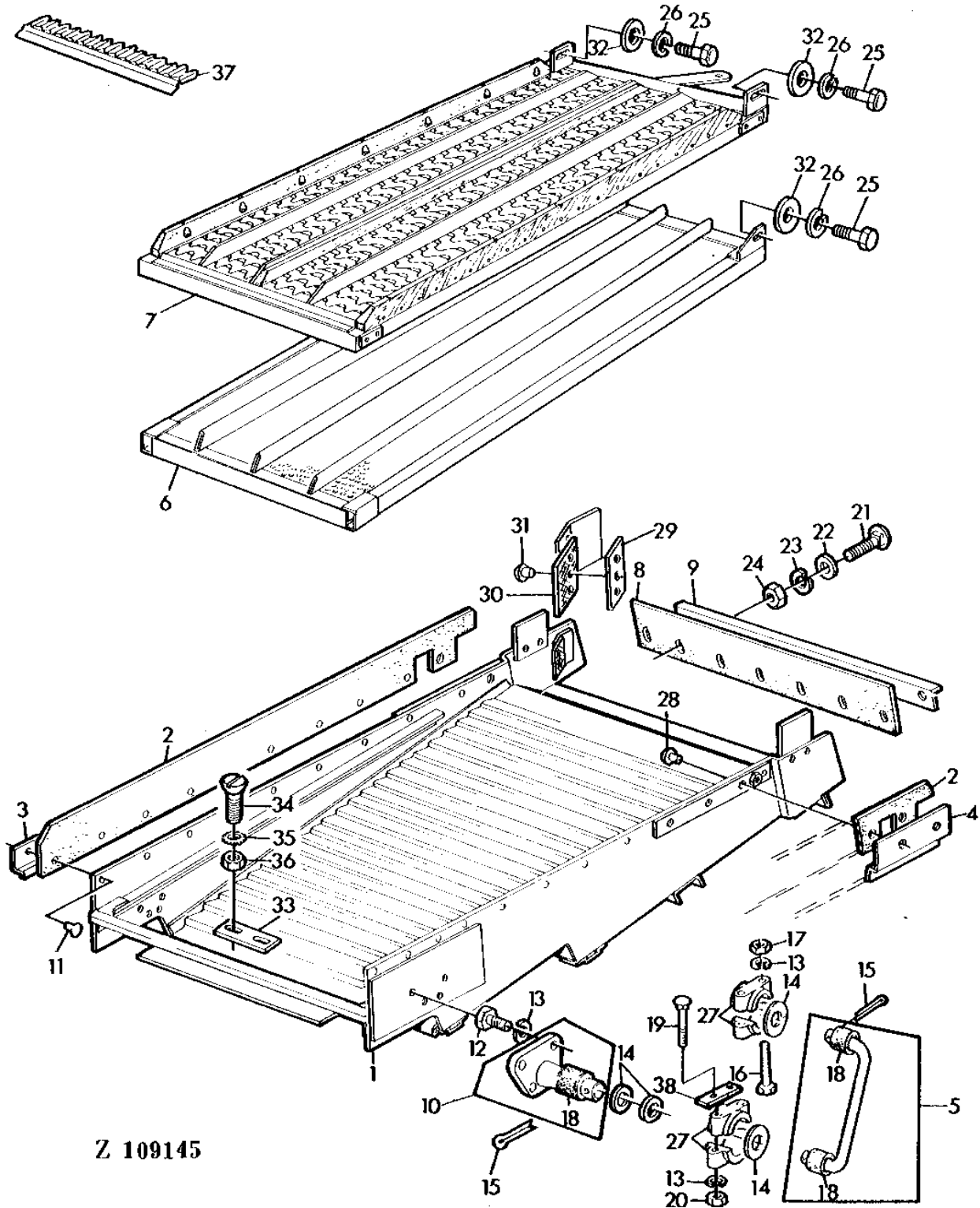

Z 109145

4C21

SEPARATOR

RETURN PAN WITH SIEVES - CONTINUED

KEY	PART NO.	PART NAME	QTY	SERIAL NO.	REMARKS
1	AZ29238	FRAME	1		INCL.KEYS 2-4,11
2	Z35997	GASKET	2		
3	Z33925	REINFORCEMENT	1		R.H.
4	Z33924	REINFORCEMENT	1		L.H.
5	AZ19245	HANGER	1		
6	AZ23543	SIEVE	1		FIXED, 4MM (0.16") ROUND HOLES
	AZ25433	SIEVE	1		FIXED, 8MM (0.31") ROUND HOLES
	AZ23541	SIEVE	1		FIXED, 13,5MM (0.53") ROUND HOLES
	AZ23538	SIEVE	1		FIXED, 15MM (0.59") ROUND HOLES
	AZ23535	SIEVE	1		FIXED, 17MM (0.67") ROUND HOLES
7	AZ22801	SIEVE	1		
8	Z36424	GASKET	1		
9	Z36429	REINFORCEMENT	1		
10	AZ19242	SHAFT	2		
11	16M2604	RIVET	AR		6 X 18 MM
12	19M7162	CAP SCREW	AR		M8 X 16
13	12M7008	LOCK WASHER	AR		8.100 MM
14	24M7049	WASHER	AR		17.500 X 30 X 3 MM
15	11M7020	COTTER PIN	AR		4 X 22 MM
16	19M7271	CAP SCREW	AR		M8 X 65
17	14M7147	NUT	AR		M8
18	P42100	BUSHING	6		
19	03M7321	BOLT	AR		M8 X 75
20	14M7029	NUT	AR		M8
21	21M7031	SCREW	AR		M6 X 15
22	24M7088	WASHER	AR		6.600 X 12 X 1.600 MM
23	12M7012	LOCK WASHER	AR		6.100 MM
24	14M7027	NUT	AR		M6
25	19M7167	CAP SCREW	AR		M10 X 25
26	12M7013	LOCK WASHER	AR		10.200 MM
27	PK1103H	BEARING	8		
28	16M2606	RIVET	AR		6 X 22 MM
29	Z36984	STRAP	2		
30	Z36523	GASKET	2		
31	16M7081	RIVET	6		
32	Z38269	WASHER	AR		
33	Z39723	GUIDE	2		
34	21M5525	SCREW	AR		M5 X 16
35	12M7062	LOCK WASHER	AR		6.400 MM
36	14M7297	NUT	AR		M5
37	Z44872	FINGER GRATE	AR		
38	Z43704	STRAP	2		

4C22

SEPARATOR

Z109146 -UN-01JAN94

CLEANING SHOE SUSPENSION

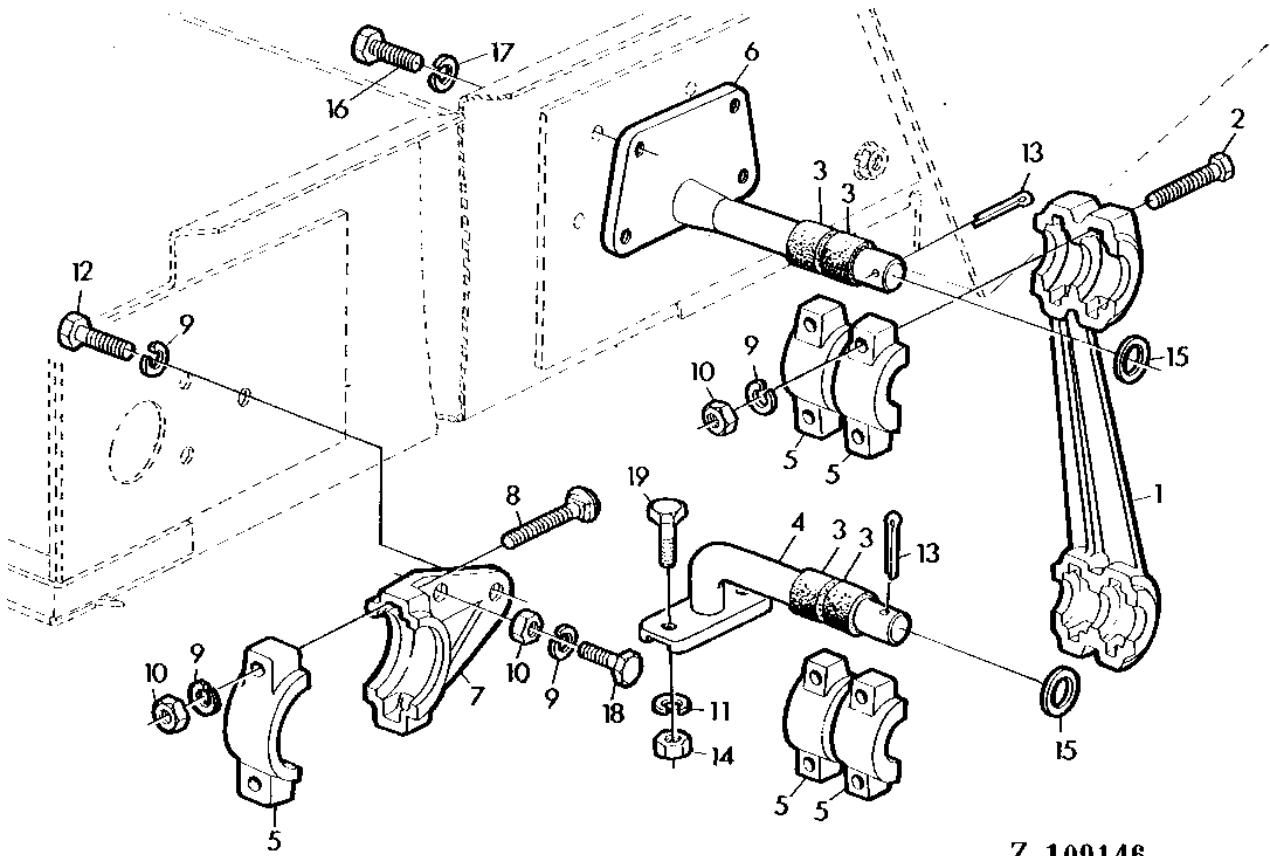

Z 109146

4C23

SEPARATOR

CLEANING SHOE SUSPENSION - CONTINUED

KEY	PART NO.	PART NAME	QTY	SERIAL NO.	REMARKS
1	Z10914	HANGER	2		
2	19M7156	CAP SCREW	8	M10 X 60	
3	P49545	BUSHING	8		
4	AZ23183	SHAFT	2	INCL.KEY 3	
5	PK1931H	HOUSING	10		
6	AZ23184	SHAFT	2	INCL.KEY 3	
7	Z10008	HANGER	2		
8	03M7079	BOLT	4	M10 X 55	
9	12M7013	LOCK WASHER	AR	10.200 MM	
10	14M7140	NUT	AR	M10	
11	12M7014	LOCK WASHER	4	12.200 MM	
12	19M7379	CAP SCREW	AR	M10 X 15	
13	11M7027	COTTER PIN	AR	5 X 28 MM	
14	14M7031	NUT	4	M12	
15	24M7091	WASHER	4	26 X 44 X 4 MM	
16	19M7162	CAP SCREW	AR	M8 X 16	
17	12M7008	LOCK WASHER	AR	8.100 MM	
18	19M7167	CAP SCREW	AR	M10 X 25	
19	19M7285	CAP SCREW	4	M12 X 30	

4C24

SEPARATOR

Z109147 -UN-01JAN94

GRAIN PAN SHAFT AND SUSPENSION

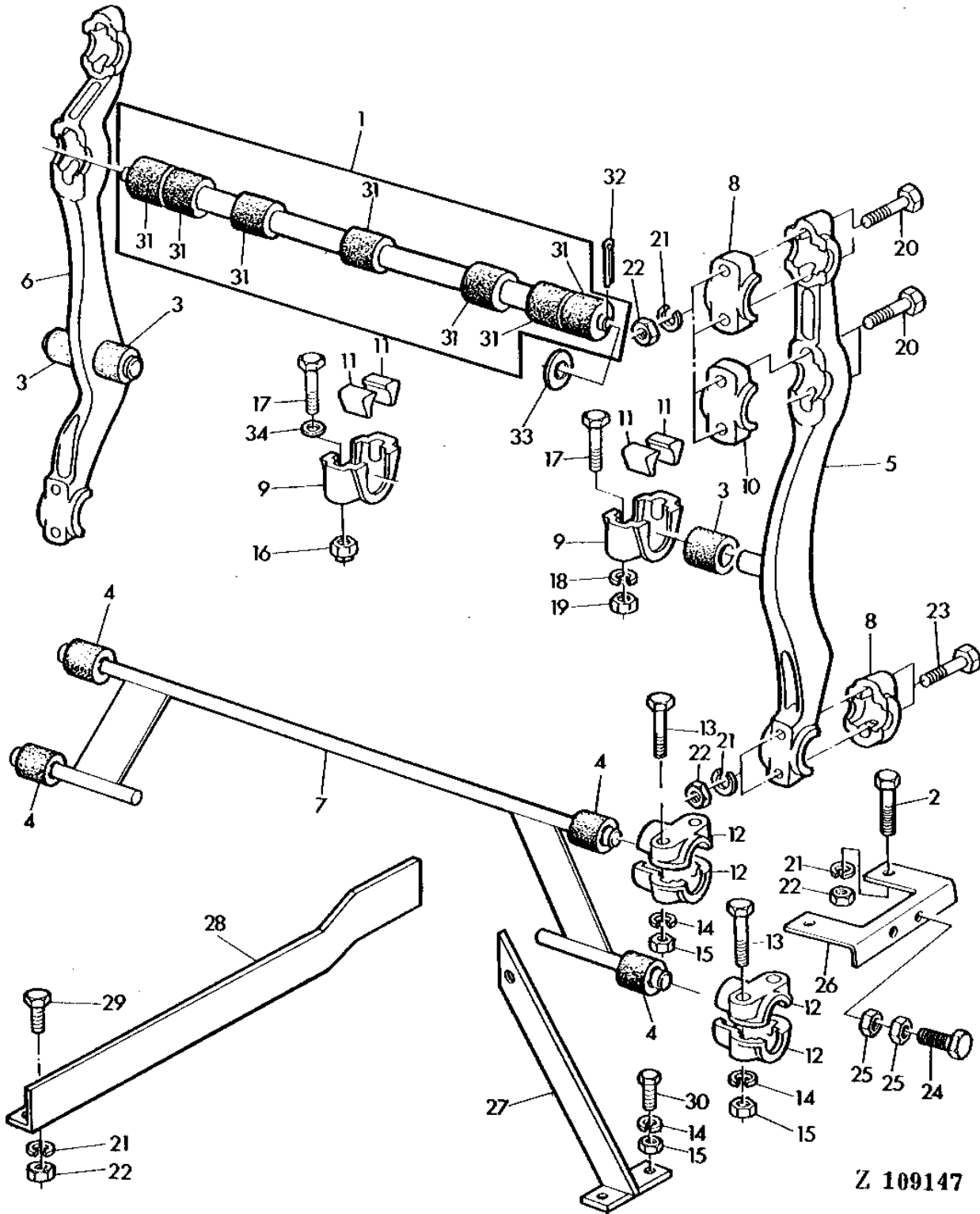

4C25

SEPARATOR

GRAIN PAN SHAFT AND SUSPENSION - CONTINUED

KEY	PART NO.	PART NAME	QTY	SERIAL NO.	REMARKS
1	AZ35094	SHAFT	1		
2	19M7381	CAP SCREW	1		M10 X 28
3	P49545	BUSHING	3		
4	P42100	BUSHING	4		
5	AZ17705	HANGER	1		L.H., INCL.KEY 3
6	AZ17704	HANGER	1		R.H., INCL.KEY 3
7	AZ22788	HANGER	1		INCL.KEY 4
8	Z10639	BEARING	4		
9	Z10418	QUILL	6		
10	Z10634	HOUSING	2		
11	H10613	WEDGE	12		
12	PK1103H	BEARING	8		
13	19M7185	CAP SCREW	8		M8 X 60
14	12M7008	LOCK WASHER	AR		8.100 MM
15	14M7029	NUT	AR		M8
16	14M7168	LOCK NUT	12		M12
17	19M7273	CAP SCREW	12		M12 X 60
18	12M7014	LOCK WASHER	6		12.200 MM
19	14M7031	NUT	6		M12
20	19M7156	CAP SCREW	8		M10 X 60
21	12M7013	LOCK WASHER	AR		10.200 MM
22	14M7140	NUT	AR		M10
23	19M7328	CAP SCREW	4		M10 X 70
24	19M7387	CAP SCREW	1		M12 X 40
25	14M7154	NUT	2		M12
26	Z33258	GUIDE	1		
27	AZ17792	BRACE	1		
28	Z42990	BRACE	1		
29	19M7166	CAP SCREW	AR		M10 X 20
30	19M7139	CAP SCREW	AR		M8 X 20
31	Z37972	BUSHING	7		
32	11M7029	COTTER PIN	AR		5 X 36 MM
33	24M7046	WASHER	2		26 X 40 X 4 MM
34	24M7111	WASHER	6		13 X 25 X 3 MM

4D1

SEPARATOR

Z109148

-UN-01JAN94

SHOE CRANK AND PITMAN

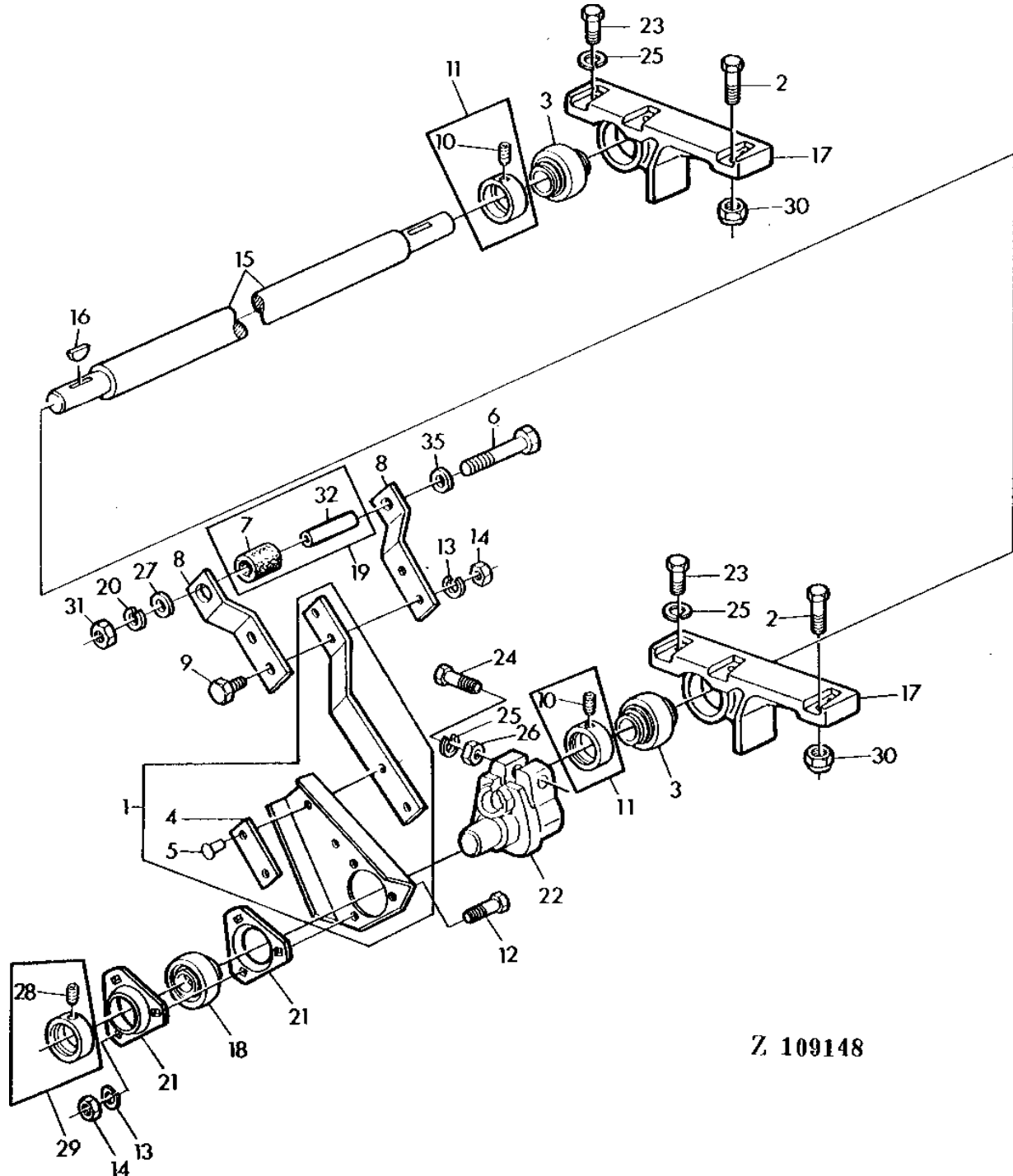

Z 109148

4D2

SEPARATOR

SHOE CRANK AND PITMAN - CONTINUED

KEY	PART NO.	PART NAME	QTY	SERIAL NO.	REMARKS
1	AZ32744	PITMAN	2		
2	19M7180	CAP SCREW	AR	M10 X 45	
3	AZ32504	BALL BEARING	2		
4	Z20170	STRAP	2		
5	16M2552	RIVET	4		
6	19M7414	CAP SCREW	2		
7	P42100	BUSHING	2		
8	Z38443	RETAINER	2		
9	19M7298	CAP SCREW	AR	M8 X 35	
10	22M7081	SET SCREW	2	M10 X 10	
11	AZ32875	LOCKING COLLAR	2		
12	19M7139	CAP SCREW	AR	M8 X 20	
13	12M7008	LOCK WASHER	AR	8.100 MM	
14	14M7029	NUT	AR	M8	
15	Z42568	SHAFT	1		
16	26M6733	SHAFT KEY	AR	8 X 32 MM	
17	Z11335	HOUSING	2		
18	JD39103	BALL BEARING	2		
19	AZ27684	TUBE	2		
20	12M7014	LOCK WASHER	2	12.200 MM	
21	Z42840	QUILL	4		
22	Z11334	CRANK	1		
23	19M7169	CAP SCREW	AR	M10 X 35	
24	19M7156	CAP SCREW	1	M10 X 60	
25	12M7013	LOCK WASHER	AR	10.200 MM	
26	14M7140	NUT	AR	M10	
27	24M7047	WASHER	2	13 X 24 X 2.500 MM	
28	AZ19844	SET SCREW	2		
29	AZ10045	ECCENTRIC LOCKING COLLAR	2		
30	14M7167	LOCK NUT	AR	M10	
31	14M7031	NUT	2	M12	
32	Z38442	SPACER	2		

4D3

SEPARATOR

Z115119 -UN-01JAN94

FAN HOUSING

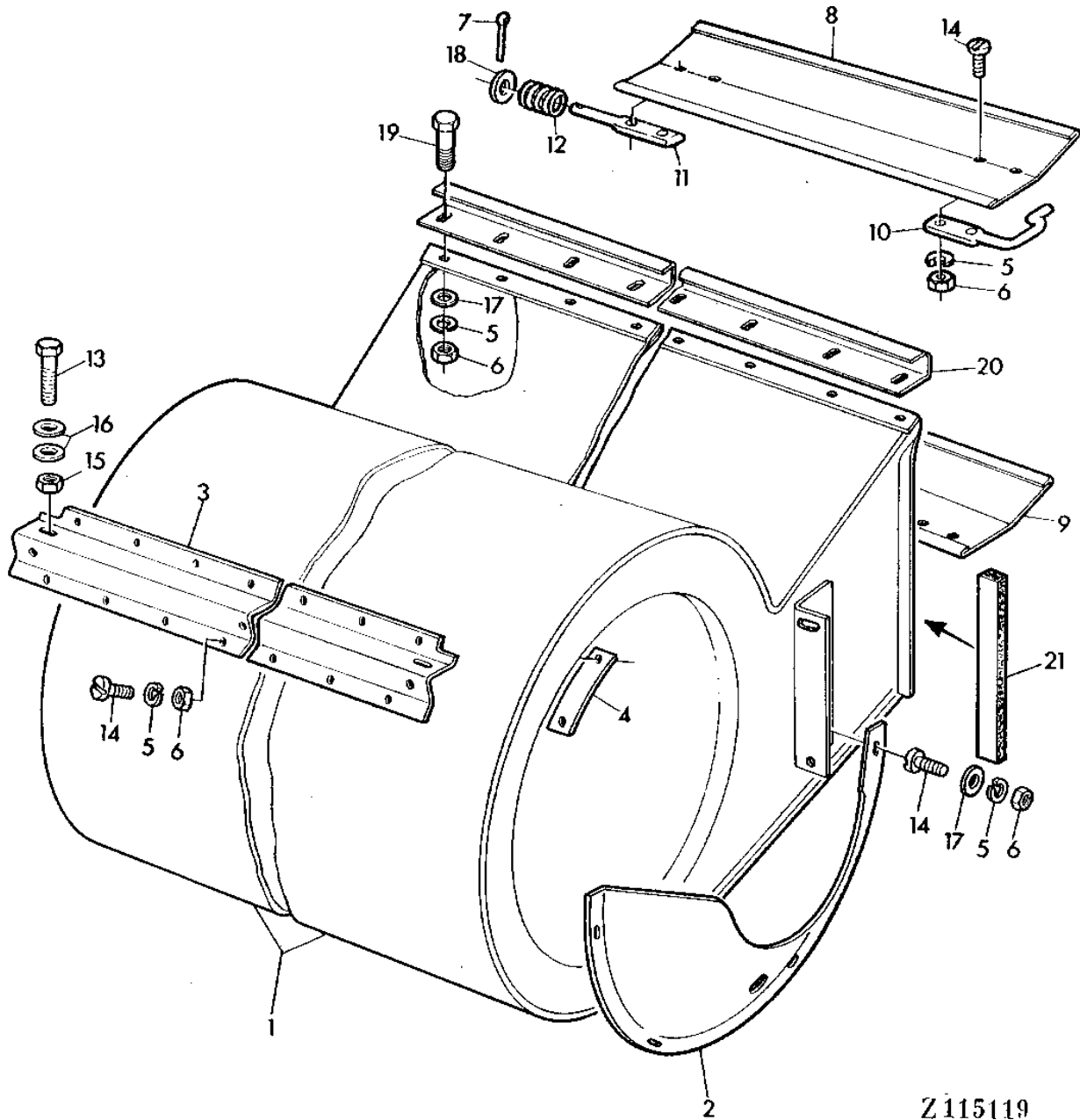

Z115119

4D4

SEPARATOR

FAN HOUSING - CONTINUED

KEY	PART NO.	PART NAME	QTY	SERIAL NO.	REMARKS
1	AZ33572	HOUSING	1		
2	Z20559	GUARD	2		
3	Z33773	HOLDER	1		
4	Z33768	PLATE	2		
5	12M7012	LOCK WASHER	AR	6.100 MM	
6	14M7027	NUT	AR	M6	
7	11M7011	COTTER PIN	1	3.200 X 14 MM	
8	Z20152	DEFLECTOR	1	UP	
9	Z20151	DEFLECTOR	1	LOW	
10	Z20154	LEVER	2		
11	Z27520	GUDGEON	2		
12	L20507	SPRING	2		
13	19M7167	CAP SCREW	AR	M10 X 25	
14	21M7031	SCREW	AR	M6 X 15	
15	14M7167	LOCK NUT	AR	M10	
16	24M7040	WASHER	AR	11 X 20 X 2 MM	
17	24M7088	WASHER	AR	6.600 X 12 X 1.600 MM	
18	24M7028	WASHER	AR	10.500 X 20 X 2 MM	
19	19M7159	CAP SCREW	AR	M6 X 15	
20	Z42640	REINFORCEMENT	1		
21	Z48287	BARRIER	2		

4D5

SEPARATOR

Z109150 -UN-01JAN94

FAN SHAFT AND BLADES

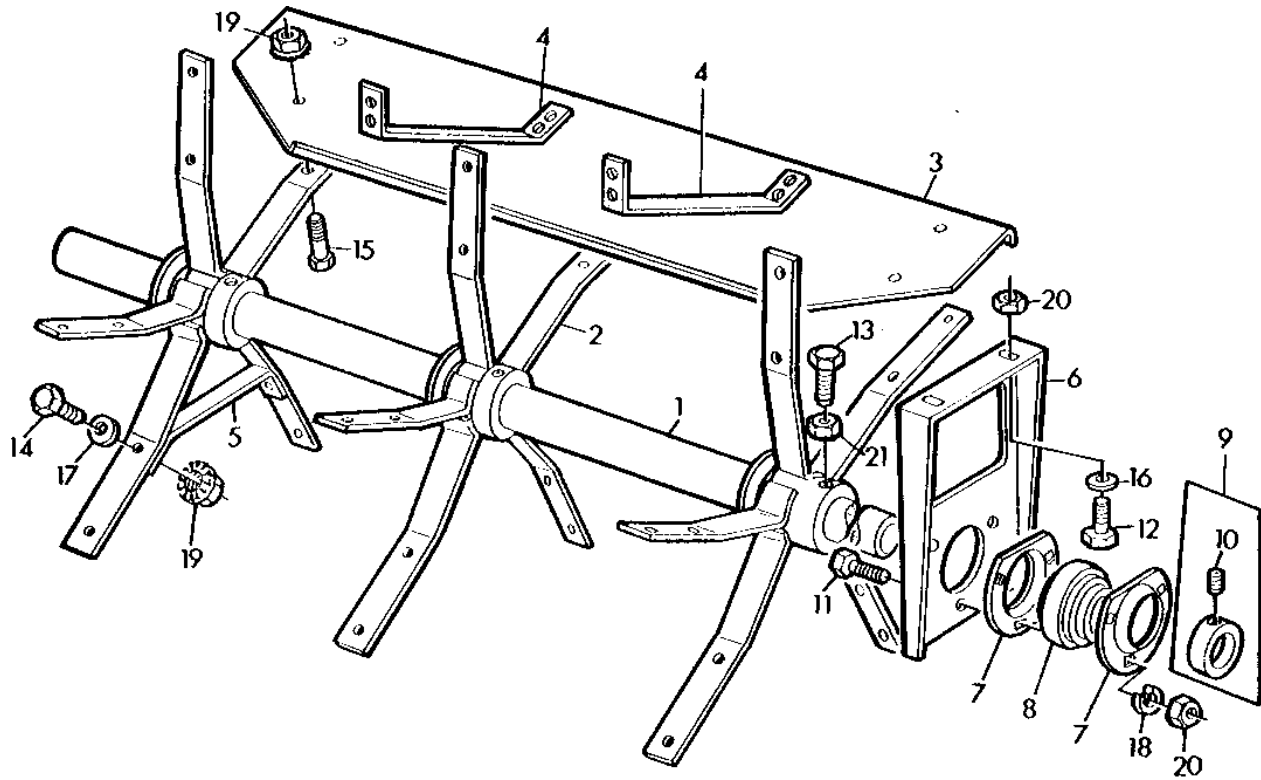

Z 109150

4D6

SEPARATOR

FAN SHAFT AND BLADES - CONTINUED

KEY	PART NO.	PART NAME	QTY	SERIAL NO.	REMARKS
1	Z20162	SHAFT	1		
2	AZ28398	HUB	3		
3	Z20142	SHEET	5		
4	Z32818	BRACE	15		
5	Z26573	BRACE	15		
6	Z20164	SUPPORT	2		
7	Z38395	PRESSED FLANGED HOUSING	4		
8	JD10384	BEARING	2		(SUB FOR JD39106, THIS APPLICATION)
9	AZ10045	ECCENTRIC LOCKING COLLAR	2		
10	AZ19844	SET SCREW	2		KIT
11	19M7166	CAP SCREW	AR		M10 X 20
12	19M7168	CAP SCREW	AR		M10 X 30
13	22M7078	SET SCREW	AR		M10 X 35
14	19M7286	CAP SCREW	AR		M6 X 25
15	19M7159	CAP SCREW	AR		M6 X 15
16	24M7040	WASHER	AR		11 X 20 X 2 MM
17	Z26250	WASHER	AR		
18	12M7013	LOCK WASHER	AR		10.200 MM
19	Z41039	FLANGE NUT	AR		
20	14M7140	NUT	AR		M10
21	14M7167	LOCK NUT	AR		M10

4D7

SEPARATOR

Z108016 -UN-01JAN94

UPPER FAN VARIABLE DRIVE SUPPORT

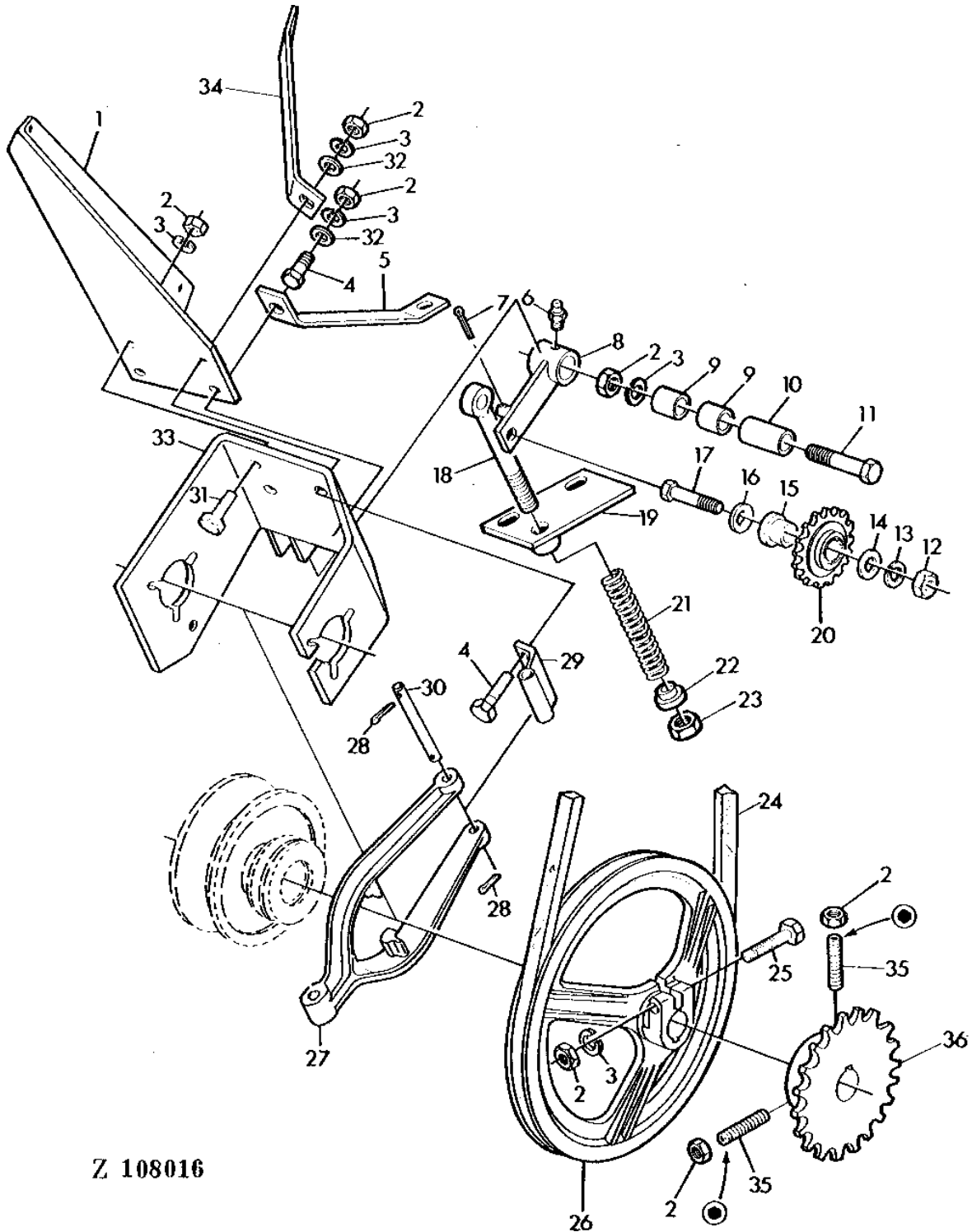

Z 108016

4D8

SEPARATOR

UPPER FAN VARIABLE DRIVE SUPPORT - CONTINUED

KEY	PART NO.	PART NAME	QTY	SERIAL NO.	REMARKS
1	AZ25624	SUPPORT	1		
2	14M7140	NUT	AR	M10	
3	12M7013	LOCK WASHER	AR	10.200 MM	
4	19M7183	CAP SCREW	AR	M10 X 40	
5	Z37729	BRACE	1		
6	58M7004	LUBRICATION FITTING	1	M6 X 1	
7	11M7012	COTTER PIN	1	3.200 X 16 MM	
8	AZ30547	LEVER	1		
9	Z40932	BUSHING	2		
10	Z40933	BUSHING	1		
11	19M7327	CAP SCREW	1	M10 X 65	
12	14M7154	NUT	1	M12	
13	12M7055	WASHER	1	13 MM	
14	24M7047	WASHER	1	13 X 24 X 2.500 MM	
15	Z20579	BUSHING	1		
16	L19362	WASHER	1		
17	19M7158	CAP SCREW	1	M12 X 45	
18	Z40935	EYEBOLT	1		
19	AZ34167	HOLDER	1		
20	AZ27084	CHAIN SPROCKET	1		
21	Z40936	COMPRESSION SPRING	1		
22	Z40934	WASHER	1		
23	14M7167	LOCK NUT	AR	M10	
24	Z34405	BELT	1		
25	19M7156	CAP SCREW	AR	M10 X 60	
26	Z11441	SHEAVE	1		
27	Z11068	FORK	1		
28	11M7013	COTTER PIN	AR	3.200 X 18 MM	
29	AZ23427	RETAINER	1		
30	Z20575	PIN	1		
31	19M7167	CAP SCREW	AR	M10 X 25	
32	24M7040	WASHER	AR	11 X 20 X 2 MM	
33	AZ32501	QUILL	1		
34	Z42552	BRACE	1		
35	22M7147	SET SCREW	2	M10 X 16	
36	Z11439	CHAIN SPROCKET	1	27 TEETH	

4D9

SEPARATOR

Z111085 -UN-01JAN94

UPPER FAN VARIABLE SHEAVES

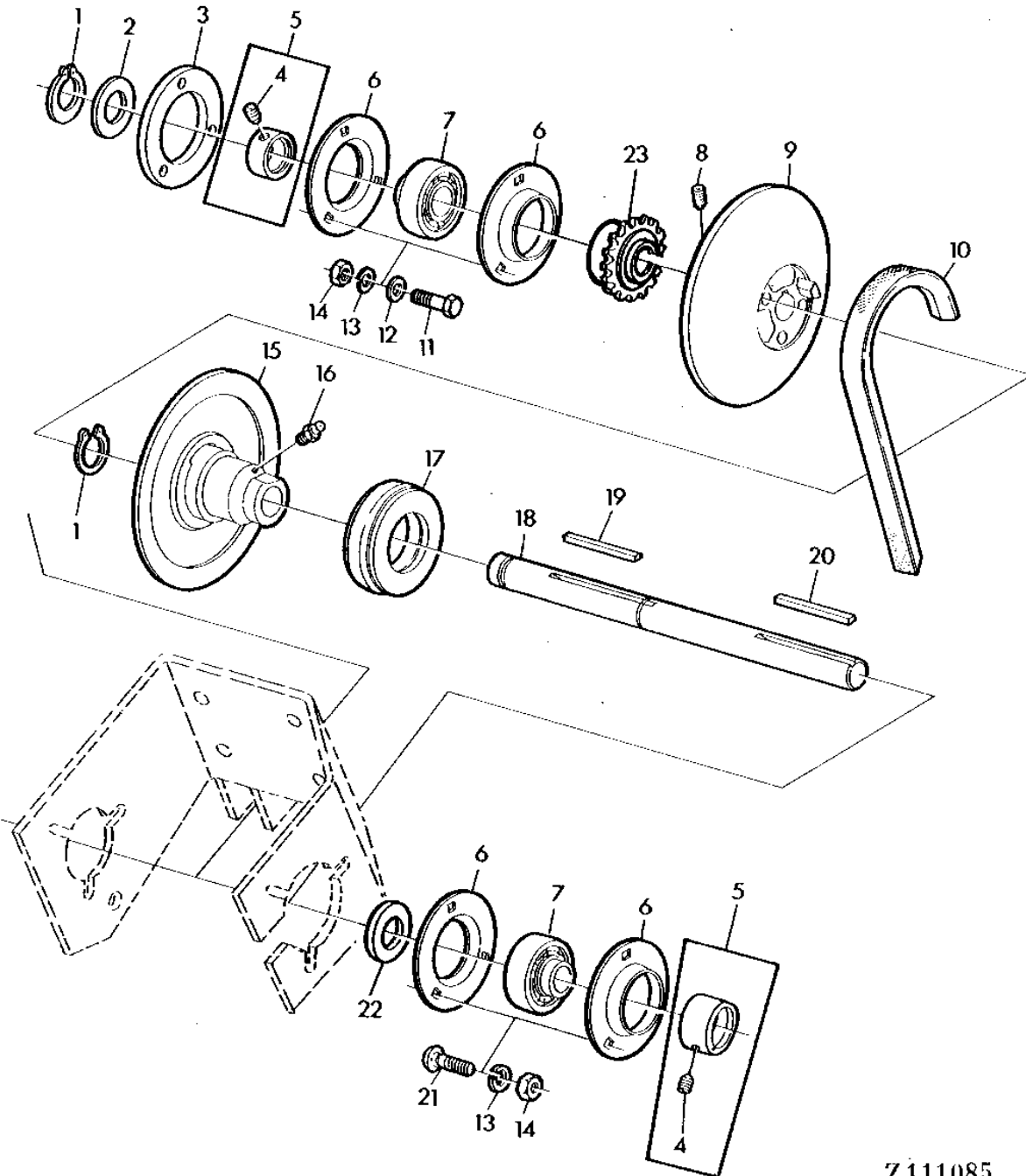

Z111085

4D10

SEPARATOR

UPPER FAN VARIABLE SHEAVES - CONTINUED

KEY	PART NO.	PART NAME	QTY	SERIAL NO.	REMARKS
1	40M1831	SNAP RING	2		30 X 1,5MM
2	L19358	WASHER	AR		0,5MM(0.02") THICKNESS
3	Z42604	WASHER	1		
4	22M7081	SET SCREW	2		M10 X 10
5	AZ32875	LOCKING COLLAR	2		
6	Z30769	QUILL	4		
7	AZ32504	BALL BEARING	2		
8	22M7000	SET SCREW	1		M8 X 16
9	Z11442	HALF SHEAVE	1		
10	Z41178	BELT	1		
11	19M7169	CAP SCREW	AR		M10 X 35
12	24M7040	WASHER	AR		11 X 20 X 2 MM
13	12M7013	LOCK WASHER	AR		10.200 MM
14	14M7140	NUT	AR		M10
15	Z11214	HALF SHEAVE	1		
16	58M5573	LUBRICATION FITTING	1		M6
17	JD39117	THROW-OUT BEARING	1		
18	Z42603	SHAFT	1		
19	49M5995	SHAFT KEY	1		8 X 7 X 63 MM
20	49M4113	SHAFT KEY	1		8 X 7 X 80 MM
21	03M7017	BOLT	AR		M10 X 25
22	24M7202	WASHER	1		31 X 56 X 4 MM
23	Z11443	CHAIN SPROCKET	1		14 TEETH

4D11

SEPARATOR

Z108018 -UN-01JAN94

LOWER FAN VARIABLE SHEAVES

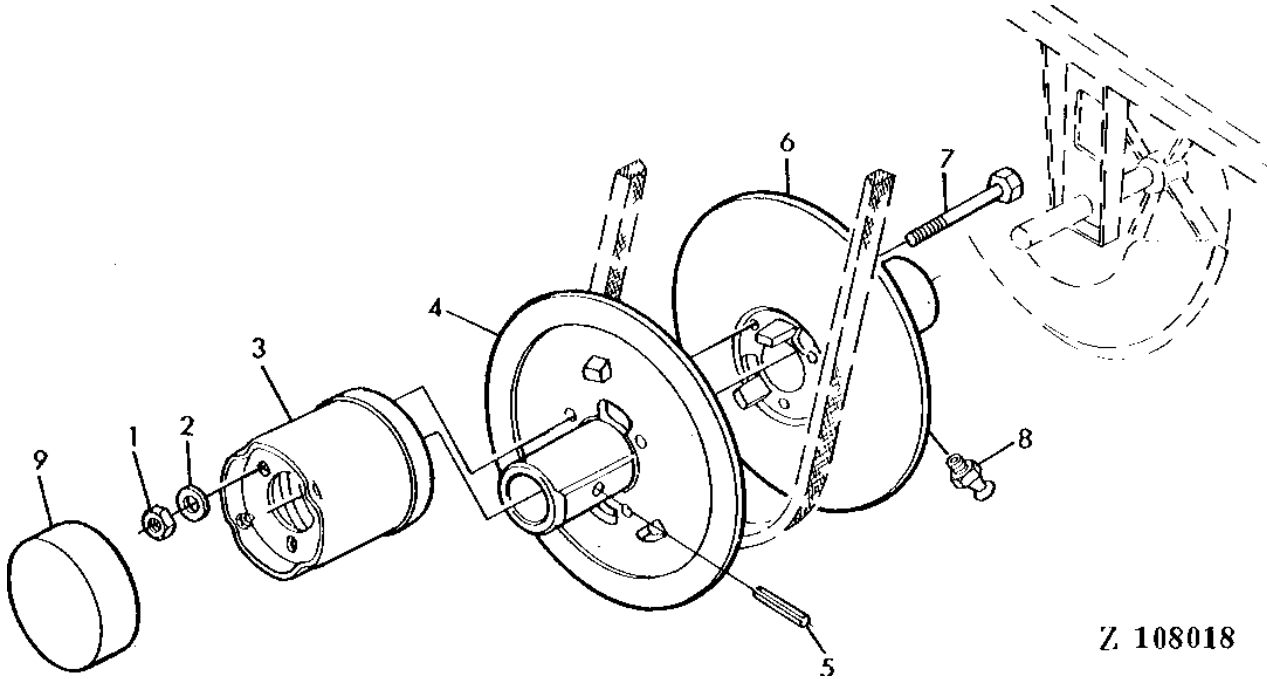

Z 108018

KEY	PART NO.	PART NAME	QTY	SERIAL NO.	REMARKS
1	14M7165	LOCK NUT	AR	M6	
2	24M7088	WASHER	AR	6.600 X 12 X 1.600 MM	
3	AZ10248	SPRING ASSEMBLY	1		
4	Z10079	HALF SHEAVE	1		
5	34M7054	SPRING PIN	1	10 X 50 MM	
6	Z10081	HALF SHEAVE	1		
7	Z30687	CAP SCREW	3		
8	58M7004	LUBRICATION FITTING	1	M6 X 1	
9	Z38279	CAP	1		

4D12

SEPARATOR

Z108019 -UN-01JAN94

CLEANING FAN TENSION PULLEY

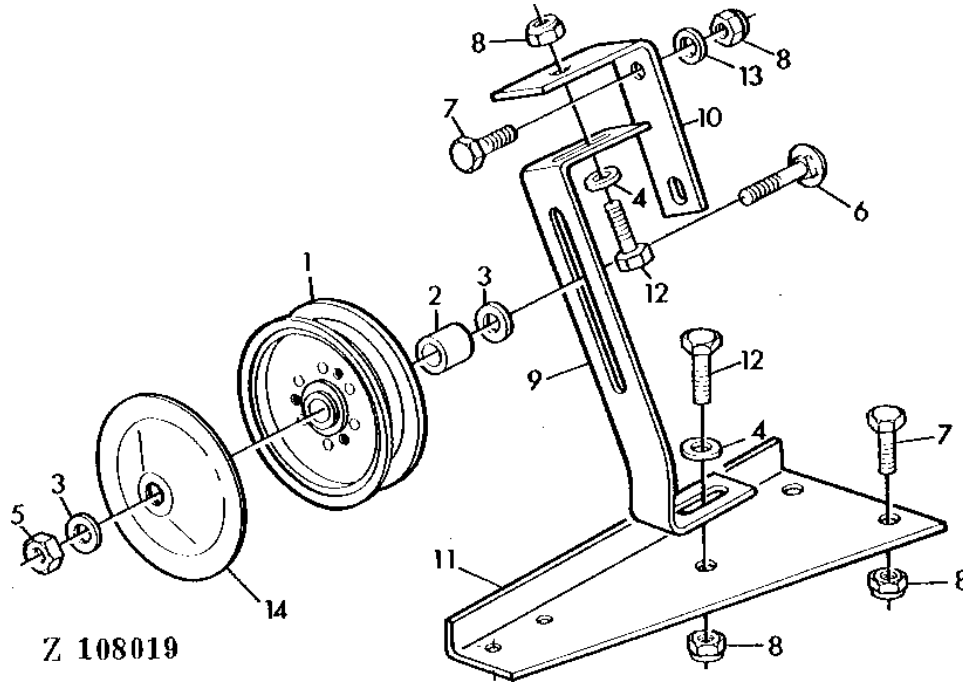

Z 108019

KEY	PART NO.	PART NAME	QTY	SERIAL NO.	REMARKS
1	AP24917	IDLER	1		
2	Z20360	SPACER	1		
3	24M7049	WASHER	2		17.500 X 30 X 3 MM
4	24M7178	WASHER	AR		10.500 X 30 X 2.500 MM
5	14M7170	LOCK NUT	1		M16
6	03M7080	BOLT	1		M16 X 70
7	19M7167	CAP SCREW	AR		M10 X 25
8	14M7167	LOCK NUT	AR		M10
9	Z26188	HOLDER	1		
10	Z26185	HOLDER	1		
11	Z43548	HOLDER	1		
12	19M7168	CAP SCREW	AR		M10 X 30
13	24M7040	WASHER	AR		11 X 20 X 2 MM
14	Z25966	GUARD	1		

4D13

SEPARATOR

Z111626 -UN-01JAN94

CLEANING FAN-ADJUSTING ROD

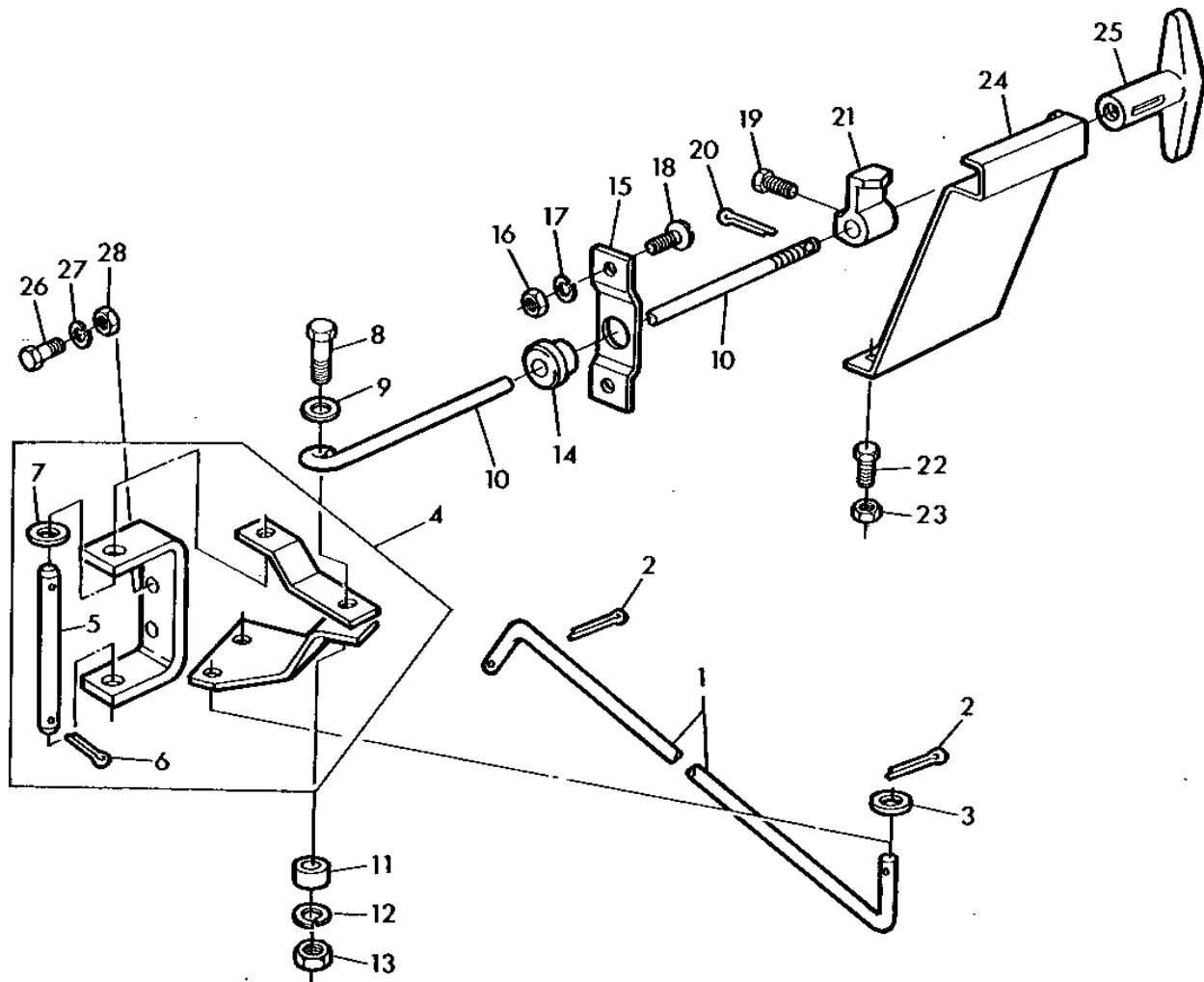

Z111626

4D14

SEPARATOR

CLEANING FAN-ADJUSTING ROD - CONTINUED

KEY	PART NO.	PART NAME	QTY	SERIAL NO.	REMARKS
1	Z36146	ROD	1		
2	11M7019	COTTER PIN	2		4 X 18 MM
3	24M7040	WASHER	1		11 X 20 X 2 MM
4	AZ35640	LEVER	1		
5	Z44733	PIN	1		
6	11M7013	COTTER PIN	2		3.200 X 18 MM
7	24M7106	WASHER	2		10 X 18 X 2.500 MM
8	19M7382	CAP SCREW	1		M10 X 40
9	24M7101	WASHER	1		11 X 34 X 3 MM
10	Z45097	ROD	1		
11	Z45089	BUSHING	1		
12	12M7013	LOCK WASHER	1		10.200 MM
13	14M7140	NUT	1		M10
14	Z31550	BUSHING	1		
15	Z45091	HOLDER	1		
16	14M7027	NUT	1		M6
17	12M7012	LOCK WASHER	2		6.100 MM
18	21M7087	SCREW	2		M6 X 12
19	19M7159	CAP SCREW	1		M6 X 15
20	11M7010	SPRING PIN	1		2 X 18 MM
21	AZ13319	GAUGE	1		
22	19M7171	CAP SCREW	2		M12 X 35
23	14M7168	LOCK NUT	2		M12
24	AZ35633	HOLDER	1		
25	Z11242	GRIP	1		
26	19M7139	CAP SCREW	2		M8 X 20
27	12M7008	LOCK WASHER	2		8.100 MM
28	14M7029	NUT	2		M8

4D15

SEPARATOR

Z111973

-UN-01JAN94

STRAW WALKER

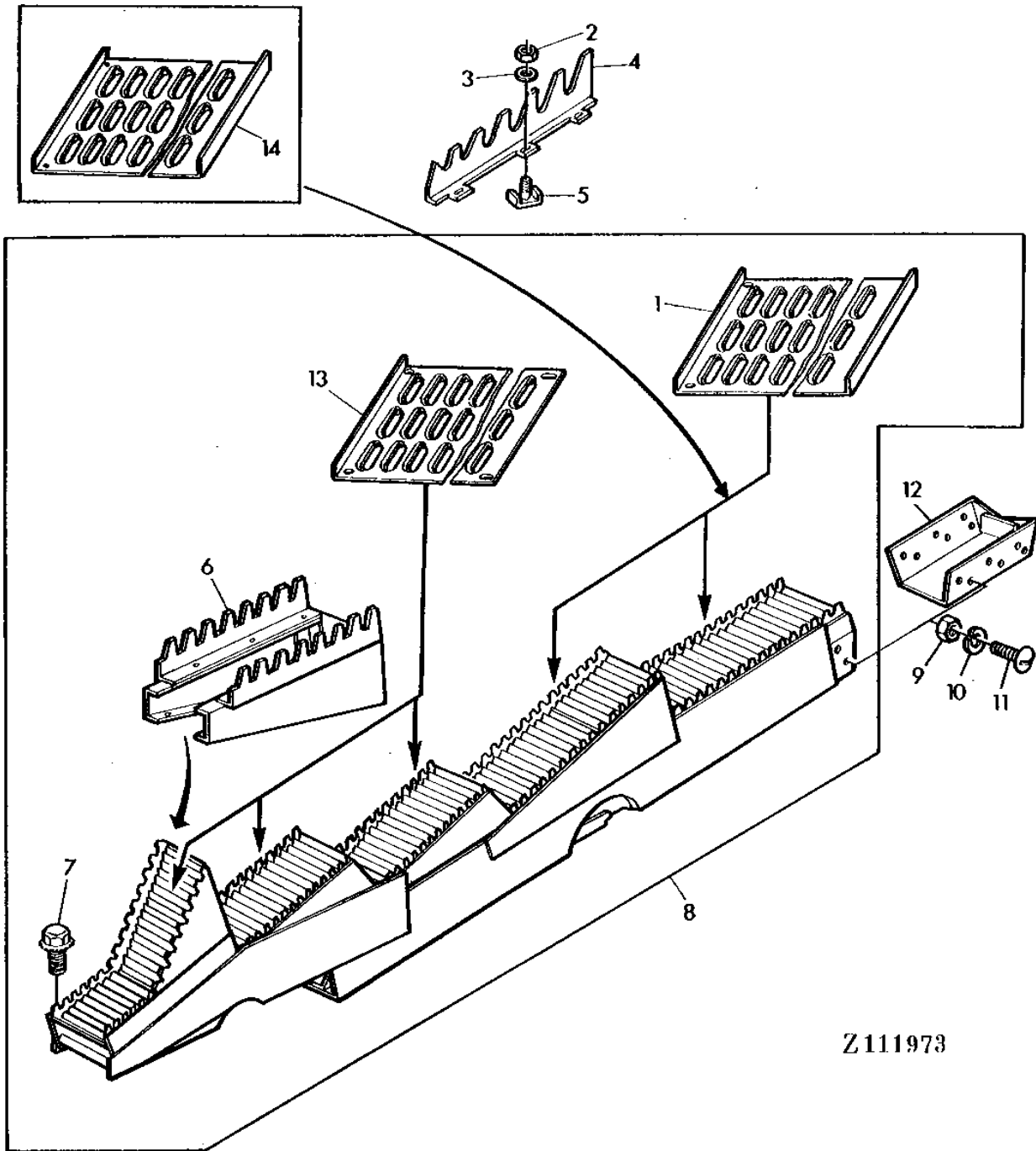

Z111973

4D16

SEPARATOR

STRAW WALKER - CONTINUED

KEY	PART NO.	PART NAME	QTY	SERIAL NO.	REMARKS
1	Z47441	STRAW WALKER GRID	2	046333-	(FOR AZ36300), (SUB Z36250)
2	14M7165	LOCK NUT	AR		M6
3	Z26250	WASHER	AR		
4	Z42876	FISHBACK	4		(SUB FOR H33395)
5	AZ13818	ANCHOR	12		
6	AZ26980	STRAW WALKER	1		(SUB AZ40080)
	AZ40080	STRAW WALKER	1		
7	Z47790	SCREW	44		(SUB FOR Z38459 AND Z42161)
8	AZ35452	STRAW WALKER	4	-046332	(SUB AZ36300)
	AZ36300	STRAW WALKER	4	046333-	(SUB FOR AZ35452) (SUB AZ38376)
9	14M7027	NUT	AR		M6
10	12M7012	LOCK WASHER	AR		6.100 MM
11	21M7087	SCREW	AR		M6 X 12
12	Z20048	EXTENSION	4		
13	Z36520	STRAW WALKER GRID	5		(SUB FOR Z47441)
14	Z44900	STRAW WALKER GRID	8	-046332	(FOR AZ35452)

4D17

SEPARATOR

Z115420 -UN-01JAN94

STRAW WALKER

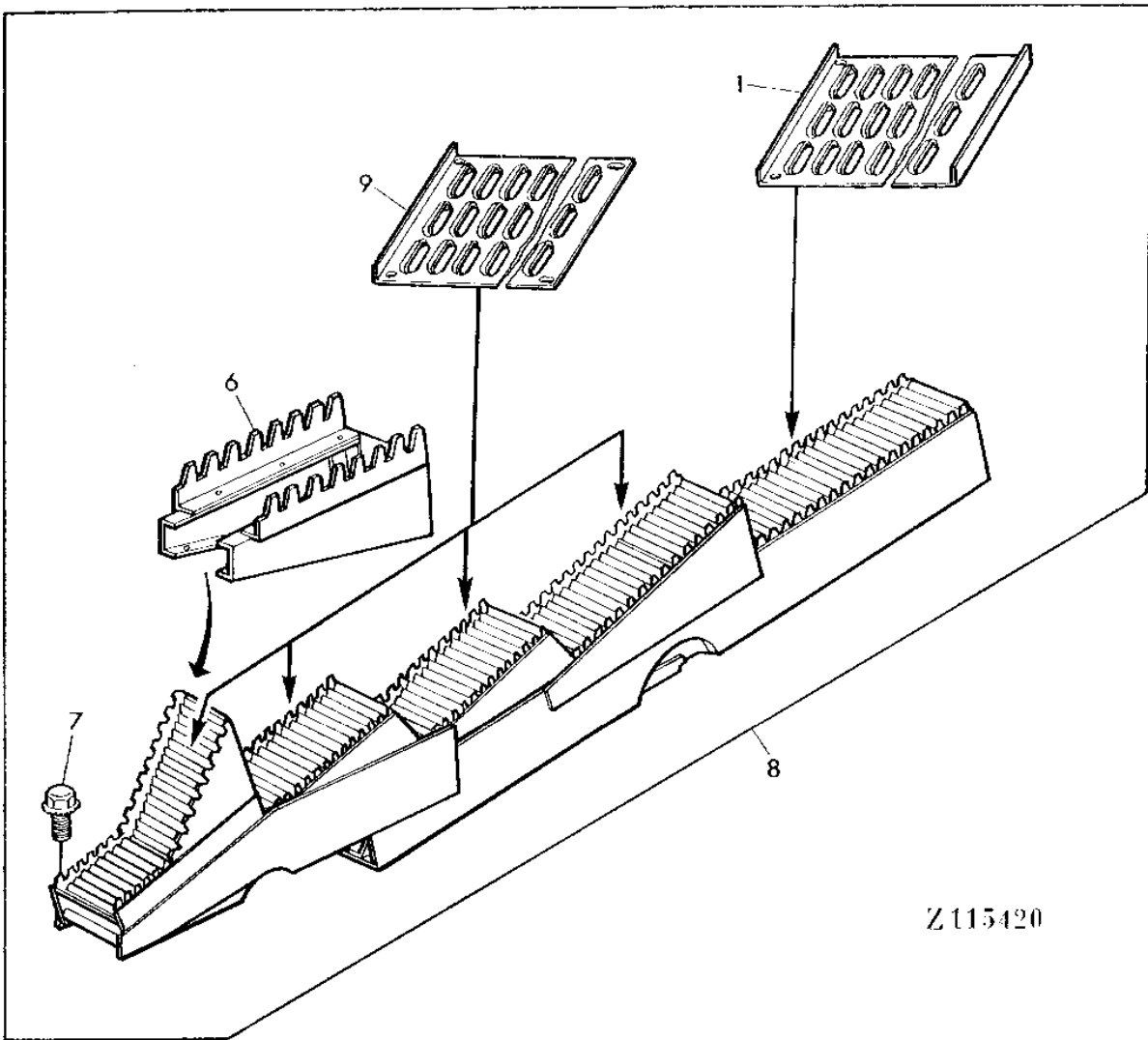
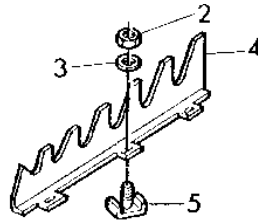

Z115420

4D18

SEPARATOR

STRAW WALKER - CONTINUED

KEY	PART NO.	PART NAME	QTY	SERIAL NO.	REMARKS
1	Z48103	STRAW WALKER GRID	2	046333-	(FOR AZ38376)
2	14M7165	LOCK NUT	AR		M6
3	Z26250	WASHER	AR		
4	Z42876	FISHBACK	4		
5	AZ13818	ANCHOR	12		
6	AZ40080	STRAW WALKER	1		
7	Z47790	SCREW	52		
8	AZ38376	STRAW WALKER	4	046333-	(SUB FOR AZ35452 AND AZ36300)
9	Z36520	STRAW WALKER GRID	3		

MEMORANDA

4D19

SEPARATOR

Z113277 -UN-01JAN94

STRAW WALKER EXTENSION FOR STRAW CHOPPER

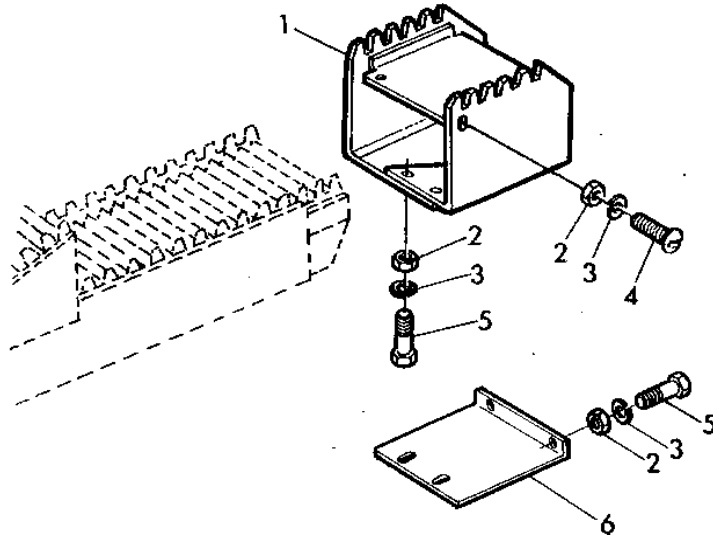

Z113277

KEY	PART NO.	PART NAME	QTY	SERIAL NO.	REMARKS
1	AZ24358	EXTENSION	4		
	AZ32718	EXTENSION	2		FOR SENSOR
2	14M7027	NUT	AR		M6
3	12M7012	LOCK WASHER	AR		6.100 MM
4	21M7031	SCREW	AR		M6 X 15
5	19M7077	CAP SCREW	AR		M6 X 20
6	Z48367	ANGLE	4		

4D20

SEPARATOR

Z117446 -UN-01JAN94

CURTAIN

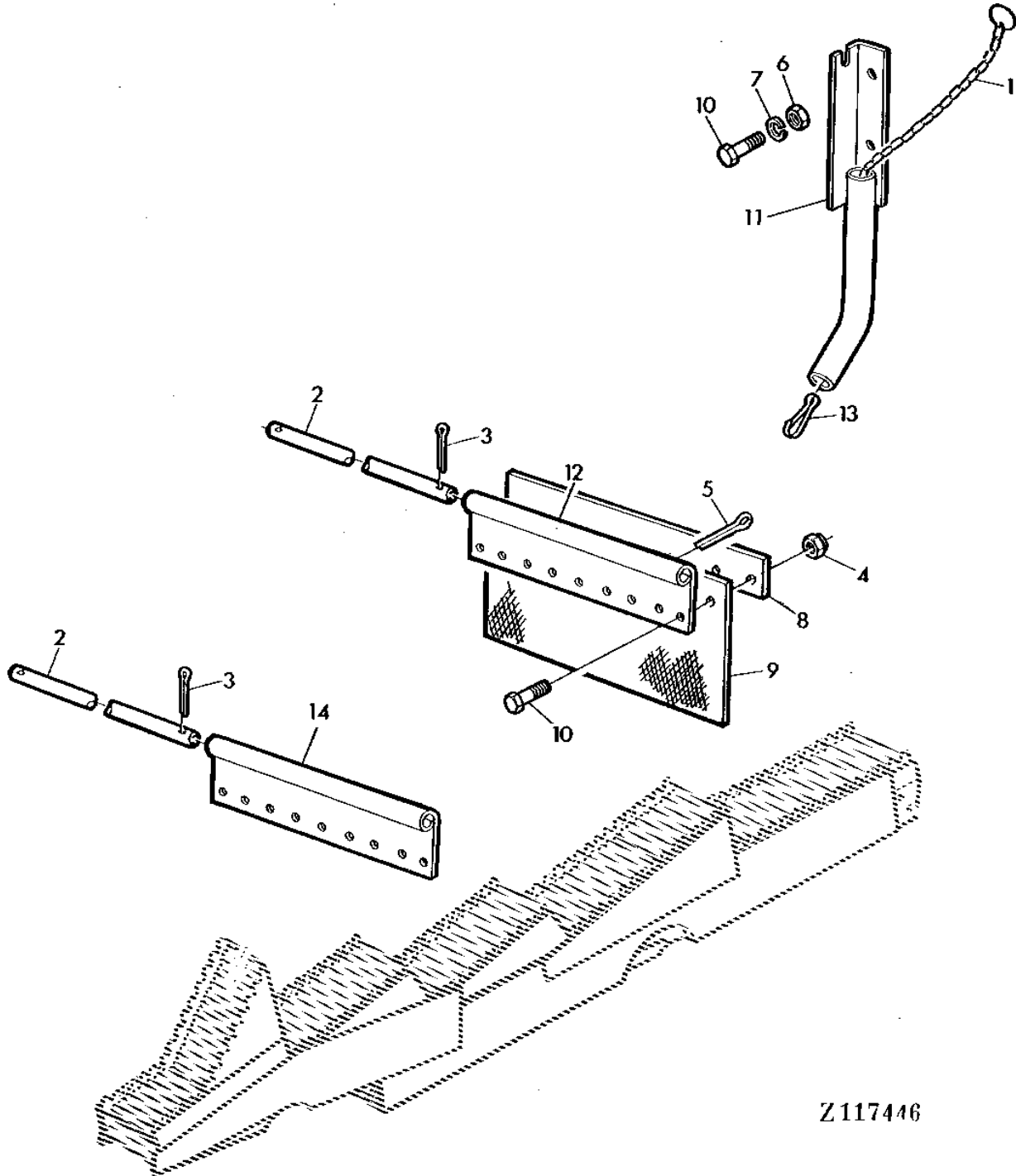

Z117446

4D21

SEPARATOR

CURTAIN - CONTINUED

KEY	PART NO.	PART NAME	QTY	SERIAL NO.	REMARKS
1	AZ25390	LINK CHAIN	1		
2	Z20060	PIN	2		
3	11M7013	COTTER PIN	4		3.200 X 18 MM
4	14M7165	LOCK NUT	6		M6
5	11M7037	COTTER PIN	1		6.300 X 36 MM
6	14M7027	NUT	AR		M6
7	12M7012	LOCK WASHER	AR		6.100 MM
8	Z20058	STRAP	1		
9	Z35497	LIMIT CURTAIN	1		
10	19M7159	CAP SCREW	6		M6 X 15
11	AZ24904	GUIDE	1		
12	Z39035	HOLDER	1		
13	99M7039	HOOK	1		
14	Z39035	HOLDER	1		FRONT

4D22

SEPARATOR

Z109159 -UN-01JAN94

STRAW WALKER CRANKSHAFT, FRONT

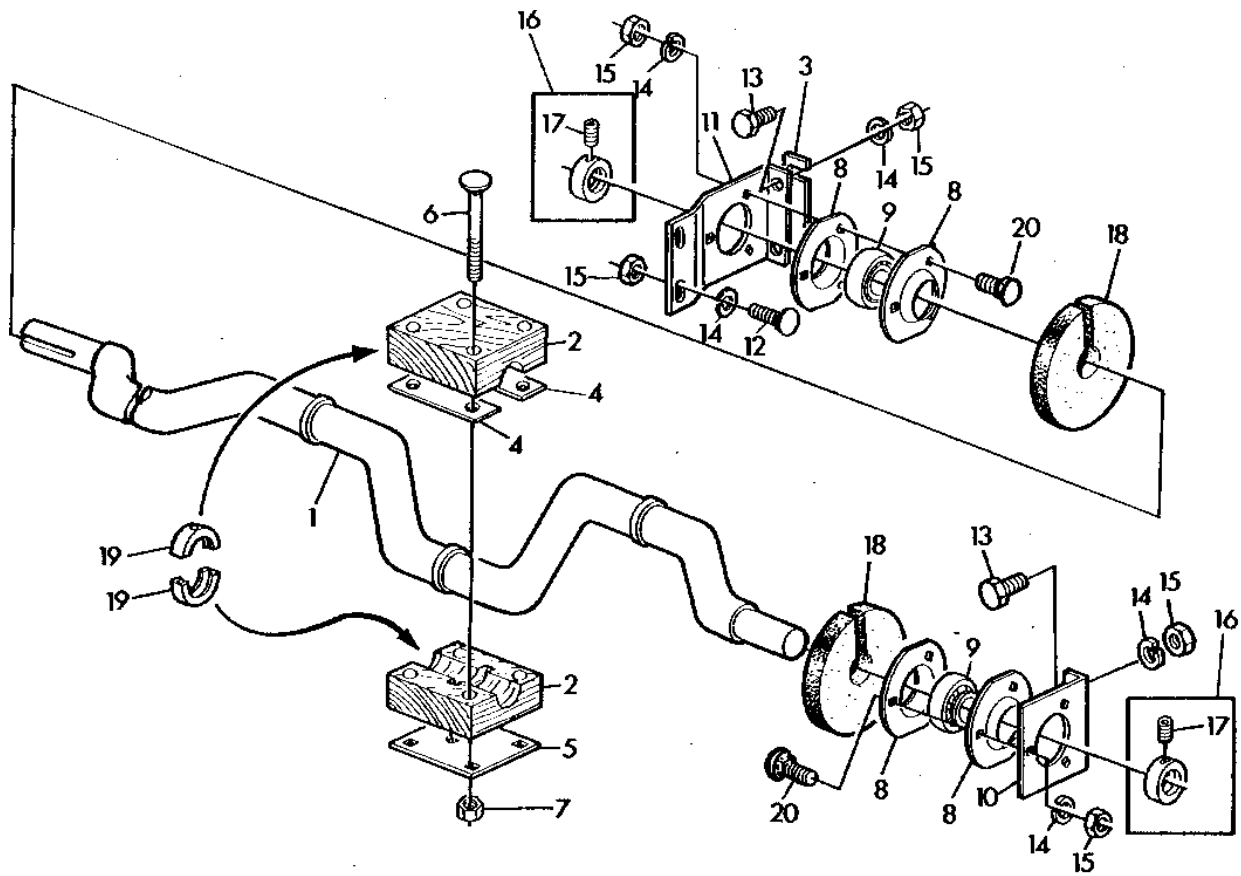

Z 109159

4D23

SEPARATOR

STRAW WALKER CRANKSHAFT, FRONT - CONTINUED

KEY	PART NO.	PART NAME	QTY	SERIAL NO.	REMARKS
1	AZ42177	CRANKSHAFT	1		(SUB FOR AZ35384 AND AZ36245, THIS APPLICATION)
2	AZ31217	BEARING	4		KIT, INCL.KEY 19
3	Z24983	STRAP	AR		
4	Z40787	SHIM	AR		
5	Z52070	PLATE	4		(SUB FOR Z37922)
6	Z40205	BOLT	16		
7	14M7167	LOCK NUT	16		M10
8	Z38395	PRESSED FLANGED HOUSING	4		
9	JD39103	BALL BEARING	2		
10	Z20051	BRACKET	1		
11	Z43584	BRACKET	1		
12	03M7088	BOLT	AR		M10 X 20
13	19M7167	CAP SCREW	AR		M10 X 25
14	12M7013	LOCK WASHER	AR		10.200 MM
15	14M7140	NUT	AR		M10
16	AZ10045	ECCENTRIC LOCKING COLLAR	2		
17	AZ19844	SET SCREW	2		KIT
18	Z22701	FOAM PAD	2		
19	Z39428	BEARING	8		
20	03M7017	BOLT	AR		M10 X 25

4D24

SEPARATOR

Z109160 -UN-01JAN94

STRAW WALKER CRANKSHAFT, REAR

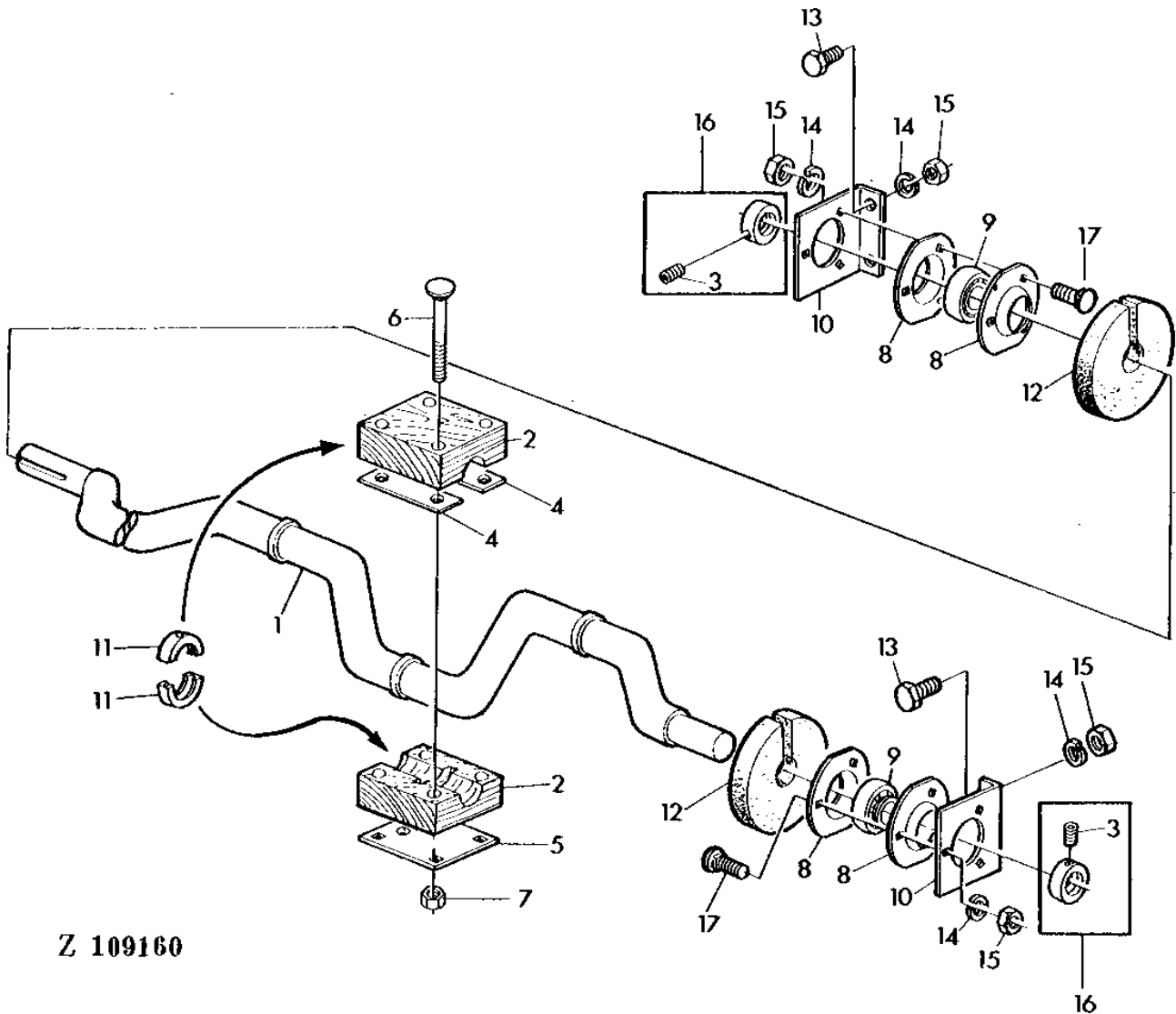

4D25

SEPARATOR

STRAW WALKER CRANKSHAFT, REAR - CONTINUED

KEY	PART NO.	PART NAME	QTY	SERIAL NO.	REMARKS
1	AZ36245	CRANKSHAFT	1		(SUB FOR AZ35384)
2	AZ31217	BEARING	4		KIT, INCL.KEY 11
3	AZ19844	SET SCREW	2		KIT
4	Z40787	SHIM	AR		
5	Z52070	PLATE	4		(SUB FOR Z37922)
6	Z40205	BOLT	16		
7	14M7167	LOCK NUT	16		M10
8	Z38395	PRESSED FLANGED HOUSING	4		
9	JD39103	BALL BEARING	2		
10	Z20051	BRACKET	2		
11	Z39428	BEARING	8		
12	Z22701	FOAM PAD	2		
13	19M7167	CAP SCREW	AR		M10 X 25
14	12M7013	LOCK WASHER	AR		10.200 MM
15	14M7140	NUT	AR		M10
16	AZ10045	ECCENTRIC LOCKING COLLAR	2		
17	03M7017	BOLT	AR		M10 X 25

4E2

SEPARATOR

STRAW WALKER AND CHAFFER DRIVE - CONTINUED

KEY	PART NO.	PART NAME	QTY	SERIAL NO.	REMARKS
1	Z11367	CHAIN SPROCKET	1		54 TEETH
2	49M4836	SHAFT KEY	1		8 X 7 X 45 MM
3	22M7010	SET SCREW	2		M10 X 30
4	14M7152	NUT	AR		M10
5	AZ36222	ROLLER CHAIN	1		109 LINKS
6	AZ36221	LINK	1		
7	AZ36220	LINK	1		
8	Z11541	CRANK	1		29 TEETH
9	19M7287	CAP SCREW	1		M10 X 50
10	12M7013	LOCK WASHER	AR		10.200 MM
11	14M7140	NUT	AR		M10
12	Z11443	CHAIN SPROCKET	1		14 TEETH
13	19M7555	SCREW	AR		M8 X 30
14	12M7008	LOCK WASHER	AR		8.100 MM
15	19M7139	CAP SCREW	AR		M8 X 20
16	14M7029	NUT	AR		M8
17	P47232	PRESSED FLANGED HOUSING	2		
18	JD39103	BALL BEARING	1		
19	AZ10045	ECCENTRIC LOCKING COLLAR	1		
20	AZ19844	SET SCREW	1		KIT

4E3

SEPARATOR

Z114899 -UN-01JAN94

SLIP CLUTCH - STRAW WALKER DRIVE

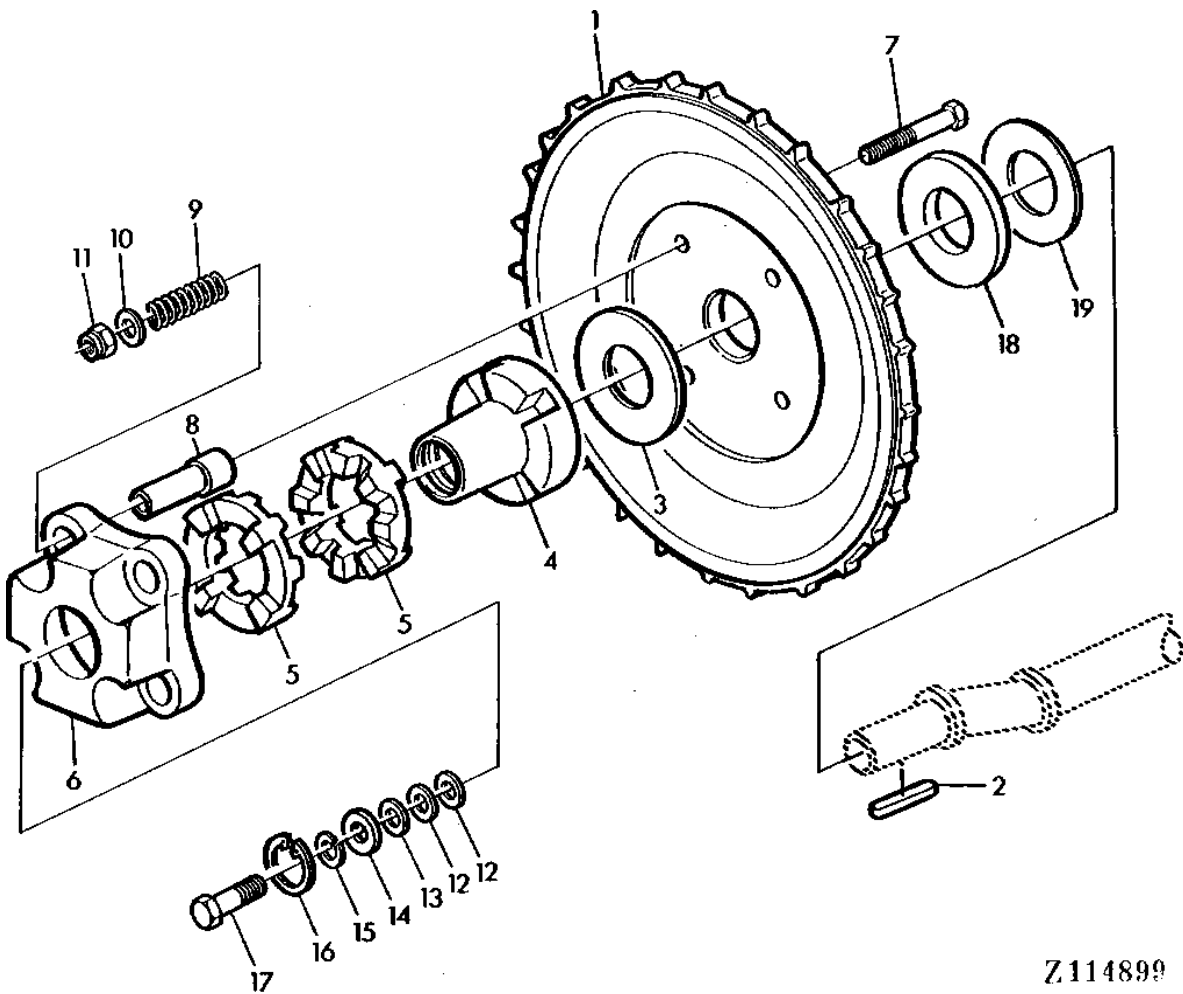

Z114899

4E4

SEPARATOR

SLIP CLUTCH - STRAW WALKER DRIVE - CONTINUED

KEY	PART NO.	PART NAME	QTY	SERIAL NO.	REMARKS
1	Z12288	CHAIN SPROCKET	1		
2	49M4836	SHAFT KEY	1		8 X 7 X 45 MM
3	Z53298	WASHER	1		
4	Z12285	HUB	1		
5	Z699H	SLIP CLUTCH	2		
6	Z12286	HOUSING	1		
7	19M8049	CAP SCREW	4		M10 X 80
8	Z53297	BUSHING	4		
9	Z53296	SPRING	4		
10	24M7178	WASHER	4		10.500 X 30 X 2.500 MM
11	14M7167	LOCK NUT	4		M10
12	24M7028	WASHER	AR		10.500 X 20 X 2 MM
13	24M7140	WASHER	AR		13 X 19 X 1 MM
14	24M7101	WASHER	1		11 X 34 X 3 MM 35 X 1,5MM
15	12M7013	LOCK WASHER	1		
16	40M1858	SNAP RING	1		
17	19M7168	CAP SCREW	1		M10 X 30
18	24M7202	WASHER	AR	-053960	31 X 56 X 4 MM
19	24M7302	SHIM	AR	-053960	0.500 MM

4E5

SEPARATOR

Z115130 -UN-01JAN94

STRAW CHOPPER SHEETS

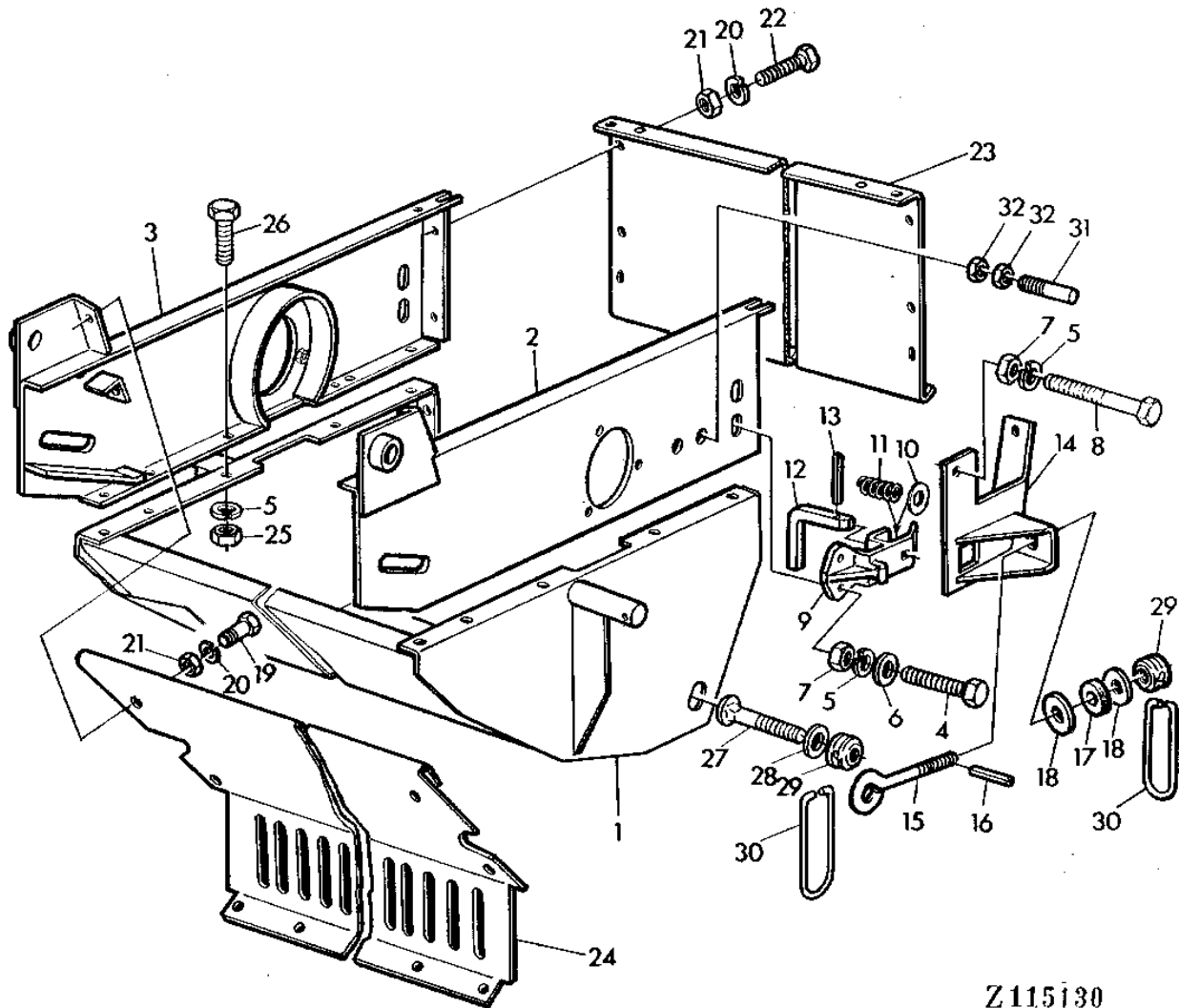

Z115130

4E6

SEPARATOR

STRAW CHOPPER SHEETS - CONTINUED

KEY	PART NO.	PART NAME	QTY	SERIAL NO.	REMARKS
1	AZ35246	HOUSING	1		
2	AZ35245	SIDE WALL	1	L.H.	
3	AZ35244	SIDE WALL	1	R.H.	
4	19M7168	CAP SCREW	AR	M10 X 30	
5	12M7013	LOCK WASHER	AR	10.200 MM	
6	24M7101	WASHER	AR	11 X 34 X 3 MM	
7	14M7140	NUT	AR	M10	
8	19M7287	CAP SCREW	AR	M10 X 50	
9	Z10999	LATCH	2		
10	24M7049	WASHER	AR	17.500 X 30 X 3 MM	
11	Z35305	COMPRESSION SPRING	2		
12	Z35306	STRAP	1	L.H.	
	Z35307	STRAP	1	R.H.	
13	34M7029	SPRING PIN	2	4 X 30 MM	
14	AZ24305	LATCH	1	L.H.	
	AZ24304	LATCH	1	R.H.	
15	Z35266	EYEBOLT	2		
16	34M7093	SPRING PIN	2	2 X 12 MM	
17	Z35271	BUSHING	2		
18	24M7038	WASHER	AR	13.500 X 24 X 2.500 MM	
19	19M7284	CAP SCREW	AR	M8 X 18	
20	12M7008	LOCK WASHER	AR	8.100 MM	
21	14M7029	NUT	AR	M8	
22	19M7139	CAP SCREW	AR	M8 X 20	
23	Z44743	SHEET	1		
24	Z52060	SHIELD	1	(SUB FOR Z44744)	
25	14M7152	NUT	AR	M10	
26	19M7166	CAP SCREW	AR	M10 X 20	
27	03M7126	BOLT	AR	M12 X 35	
28	24M7102	WASHER	AR	13.500 X 44 X 4 MM	
29	Z35313	NUT	4		
30	Z35314	BAIL	4		
31	Z44742	STUD	1		
32	14M7031	NUT	2	M12	

4E7

SEPARATOR

Z109163 -UN-01JAN94

STRAW CHOPPER BLADES AND SUPPORT

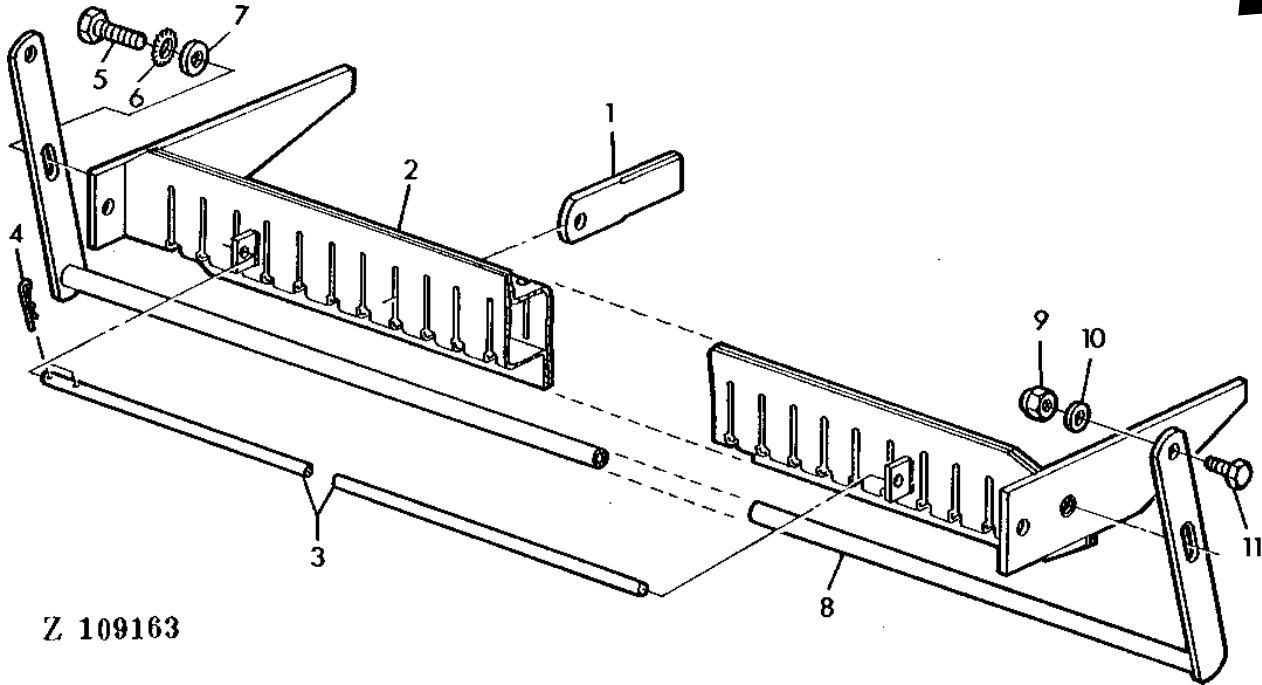

Z 109163

KEY	PART NO.	PART NAME	QTY	SERIAL NO.	REMARKS
1	Z35241	BLADE	36		
2	AZ35241	SUPPORT	1		
3	Z35225	PIN	1		
4	J16931	SPRING LOCKING PIN	2		
5	19M7283	CAP SCREW	2		M16 X 35
6	12M7038	LOCK WASHER	2		16.500 MM
7	24M7055	WASHER	2		8.400 X 16 X 1.600 MM
8	AZ35239	LEVER	1		
9	14M7167	LOCK NUT	2		M10
10	24M7038	WASHER	2		13.500 X 24 X 2.500 MM
11	19M7168	CAP SCREW	2		M10 X 30

MEMORANDA

4E8

SEPARATOR

Z111008 -UN-01JAN94

STRAW CHOPPER ROTOR AND KNIVES

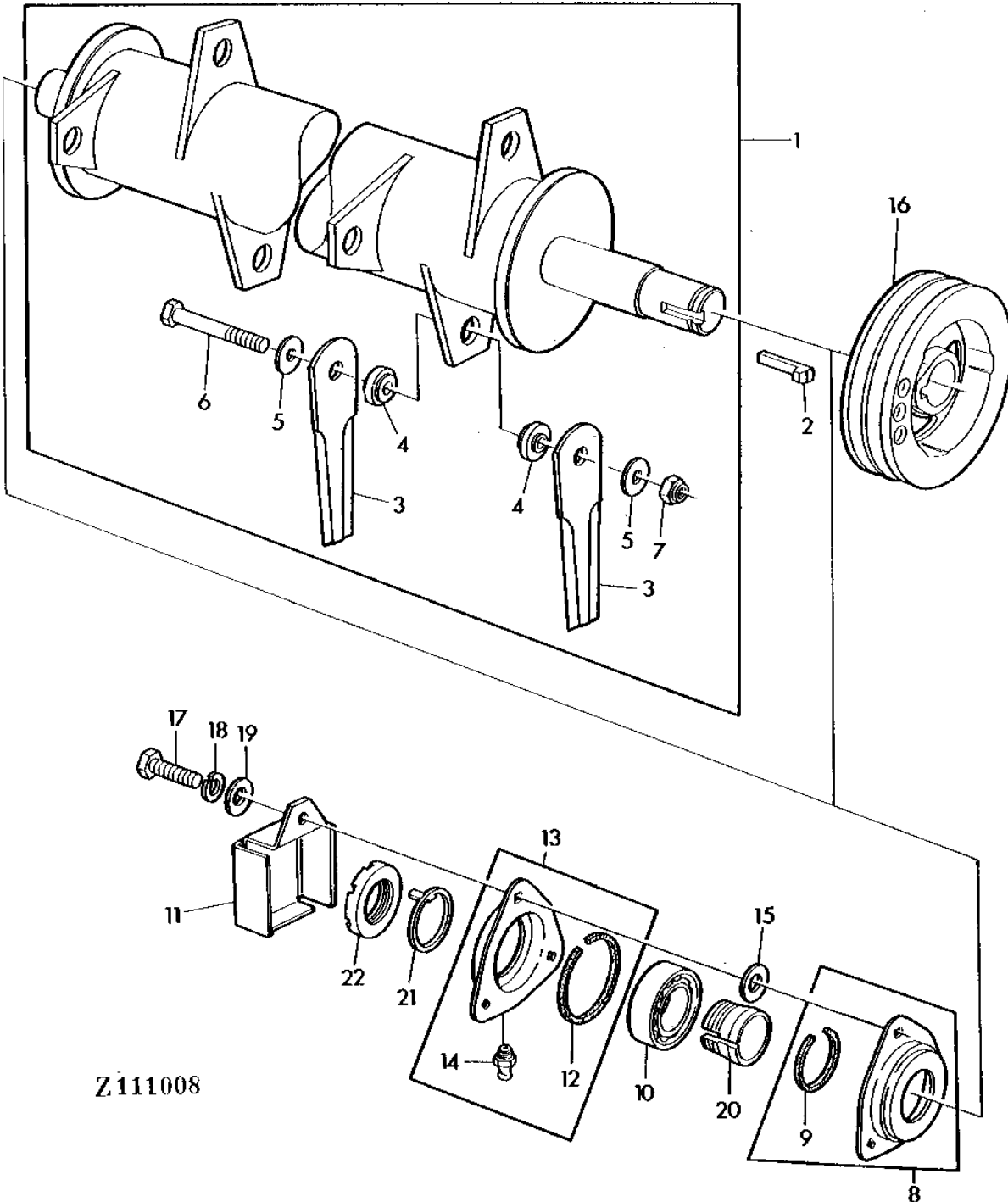

Z111008

4E9

SEPARATOR

STRAW CHOPPER ROTOR AND KNIVES - CONTINUED

KEY	PART NO.	PART NAME	QTY	SERIAL NO.	REMARKS
1	AZ36359	ROTOR	1		
2	50M4203	SHAFT KEY	1		10 X 8 X 63MM
3	Z45994	KNIFE	40		
4	Z42175	SPACER	AR		
5	Z35217	WASHER	AR		
6	19M7658	CAP SCREW	AR		M10 X 50
7	14M7167	LOCK NUT	AR		M10
8	AZ24837	CASE	2		L.H., R.H.
9	Z35844	FELT	2		
10	AZ24839	BALL BEARING	2		
11	AZ24834	GUARD	1		
12	Z35845	FELT	2		
13	AZ24838	CASE	2		L.H., R.H
14	58M7005	LUBRICATION FITTING	2		M6 X 1
15	24M7178	WASHER	AR		10.500 X 30 X 2.500 MM
16	Z11565	SHEAVE	1		
17	19M7167	CAP SCREW	AR		M10 X 25
18	12M7013	LOCK WASHER	AR		10.200 MM
19	24M7040	WASHER	AR		11 X 20 X 2 MM
20	Z35841	ADAPTER	2		
21	Z35843	LOCK PLATE	2		
22	Z35842	NUT	2		

4E10

SEPARATOR

Z109165

-UN-01JAN94

STRAW CHOPPER FRAME

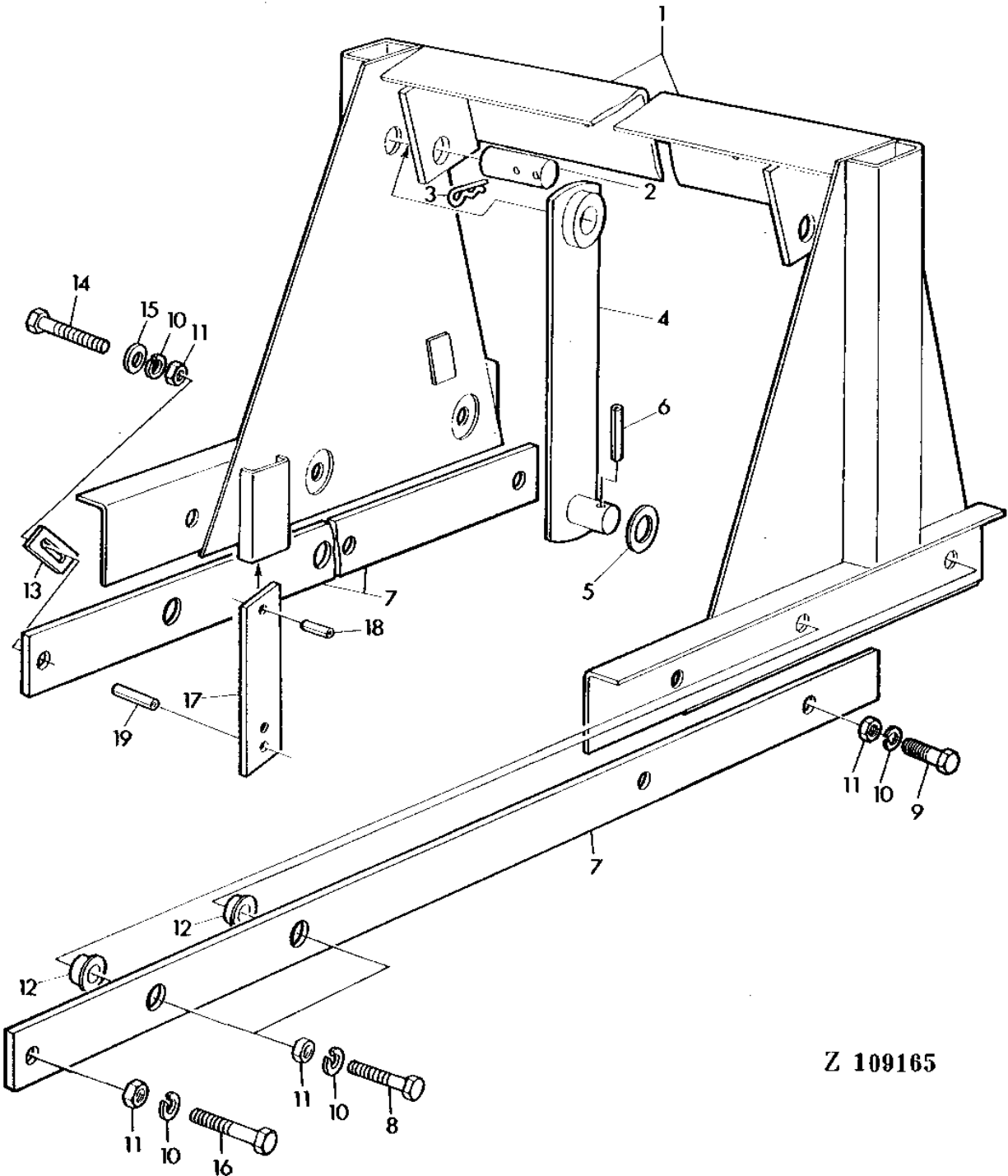

Z 109165

4E11

SEPARATOR

STRAW CHOPPER FRAME - CONTINUED

KEY	PART NO.	PART NAME	QTY	SERIAL NO.	REMARKS
1	AZ24307	FRAME	1		
2	Z35309	PIN	2		
3	L18955	QUICK LOCK PIN	2		
4	AZ24303	LEVER	2		
5	24M7090	WASHER	AR		22 X 37 X 3 MM
6	34M7033	SPRING PIN	2		5 X 30MM
7	Z35311	BRACE	2		
8	19M7187	CAP SCREW	AR		M10 X 50
9	19M7181	CAP SCREW	AR		M10 X 55
10	12M7013	LOCK WASHER	AR		10.200 MM
11	14M7140	NUT	AR		M10
12	Z29770	SPACER	8		
13	Z36387	STOP	1		R.H.
14	19M7327	CAP SCREW	AR		M10 X 65
15	24M7040	WASHER	AR		11 X 20 X 2 MM
16	19M7156	CAP SCREW	AR		M10 X 60
17	Z35279	PLATE	1		
18	34M7059	SPRING PIN	1		6 X 12 MM
19	34M7038	SPRING PIN	1		6 X 20 MM

4E12

SEPARATOR

Z109166 -UN-01JAN94

STRAW CHOPPER REINFORCEMENT

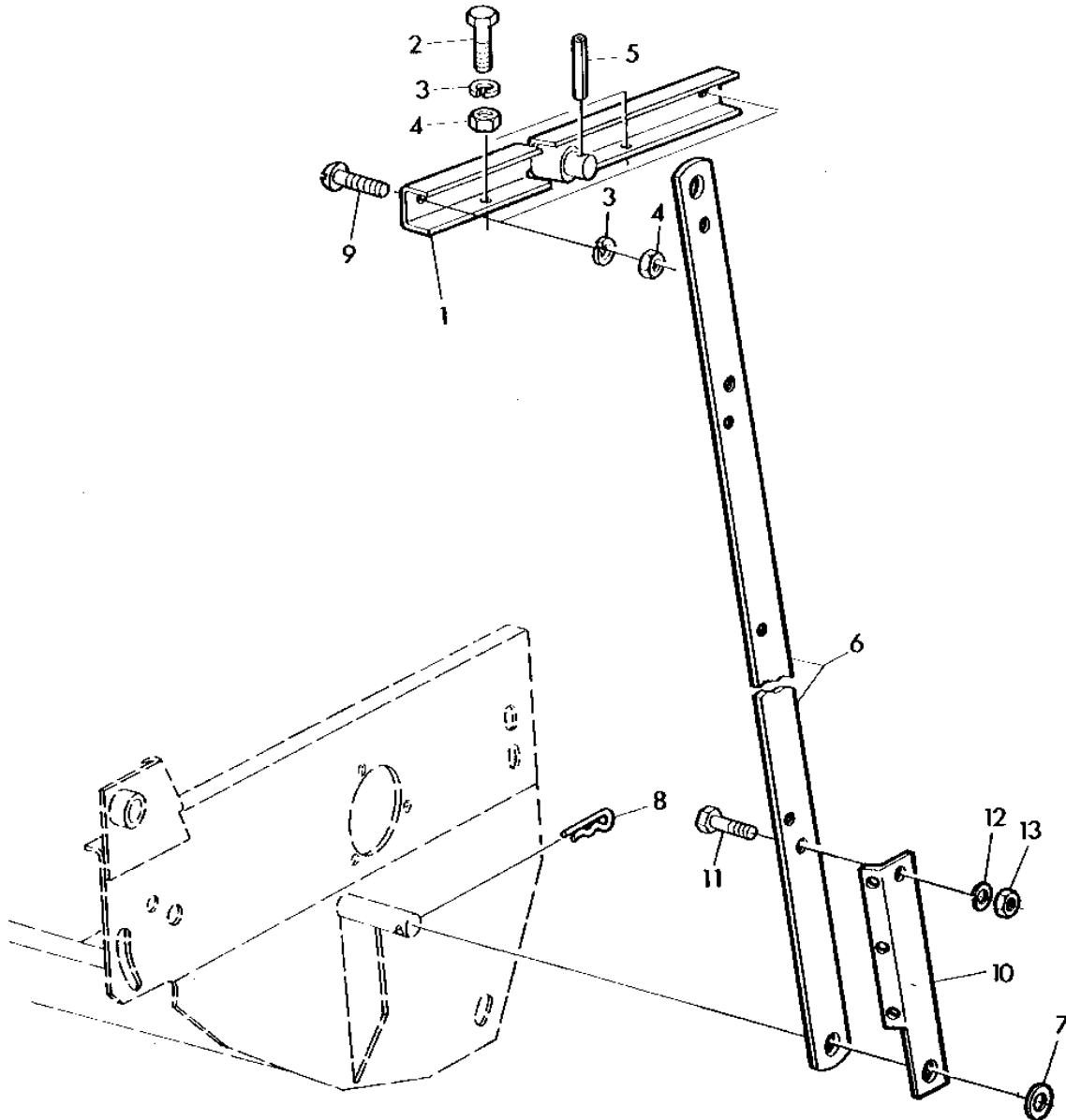

Z 109166

4E13

SEPARATOR

STRAW CHOPPER REINFORCEMENT - CONTINUED

KEY	PART NO.	PART NAME	QTY	SERIAL NO.	REMARKS
1	AZ24324	HOLDER	2		
2	19M7163	CAP SCREW	AR	M8 X 25	
3	12M7008	LOCK WASHER	AR	8.100 MM	
4	14M7029	NUT	AR	M8	
5	34M7033	SPRING PIN	AR	5 X 30MM	
6	Z35280	STRAP	2		
7	24M7090	WASHER	AR	22 X 37 X 3 MM	
8	L18955	QUICK LOCK PIN	2		
9	21M7125	SCREW	AR	M8 X 25	
10	Z45140	GUARD	1		
11	19M7077	CAP SCREW	AR	M6 X 20	
12	12M7012	LOCK WASHER	AR	6.100 MM	
13	14M7027	NUT	AR	M6	

4E14

SEPARATOR

Z109167 -UN-01JAN94

STRAW CHOPPER DISTRIBUTOR

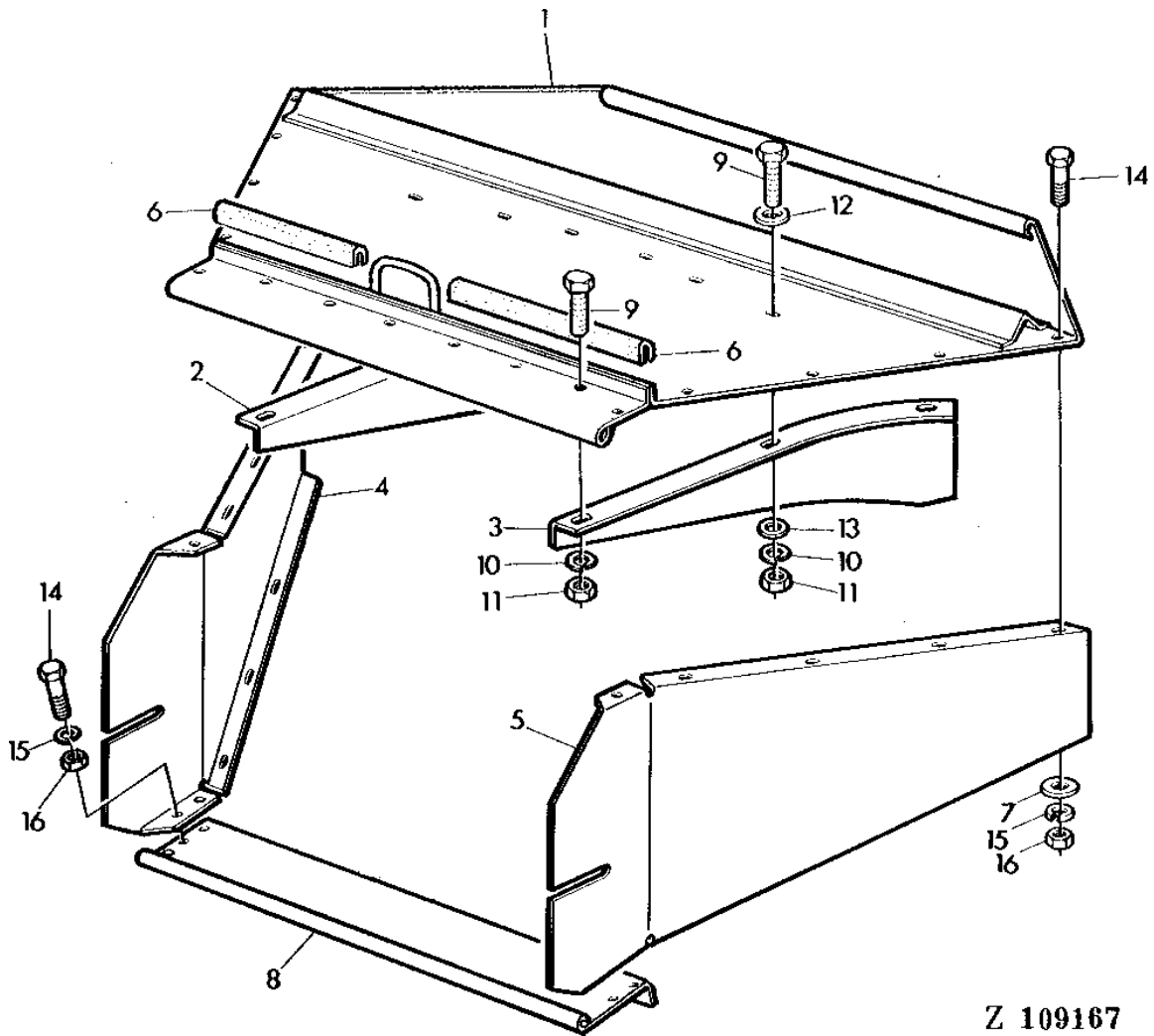

4E15

SEPARATOR

STRAW CHOPPER DISTRIBUTOR - CONTINUED

KEY	PART NO.	PART NAME	QTY	SERIAL NO.	REMARKS
1	AZ35967	SHIELD	1		
2	Z44767	DEFLECTOR	2	R.H.	
3	Z44768	DEFLECTOR	2	L.H.	
4	Z45434	SIDE WALL	1	R.H.	
5	Z45435	SIDE WALL	1	L.H.	
6	Z40677	GUARD	2	438MM(17.25")	LONG
7	Z26250	WASHER	AR		
8	Z45427	REINFORCEMENT	1		
9	19M7284	CAP SCREW	AR	M8 X 18	
10	12M7008	LOCK WASHER	AR	8.100 MM	
11	14M7029	NUT	AR	M8	
12	24M7036	WASHER	AR	9 X 16 X 1.600 MM	
13	24M7024	WASHER	AR	9 X 28 X 3 MM	
14	19M7159	CAP SCREW	AR	M6 X 15	
15	12M7012	LOCK WASHER	AR	6.100 MM	
16	14M7027	NUT	AR	M6	

4E16

SEPARATOR

Z115201 -UN-01JAN94

STRAW CHOPPER DEFLECTOR

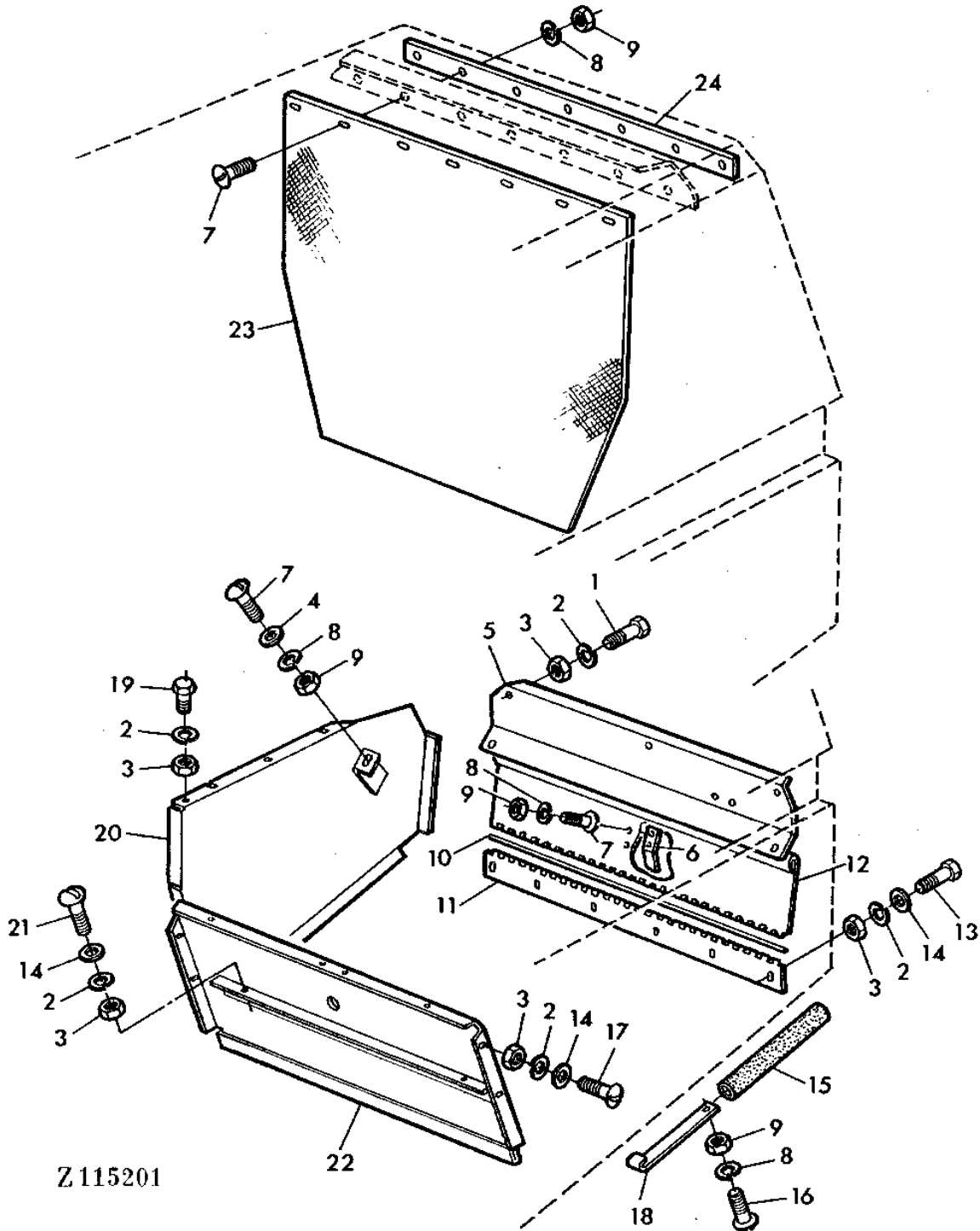

4E17

SEPARATOR

STRAW CHOPPER DEFLECTOR - CONTINUED

KEY	PART NO.	PART NAME	QTY	SERIAL NO.	REMARKS
1	19M7284	CAP SCREW	AR	M8 X 18	
2	12M7008	LOCK WASHER	AR	8.100 MM	
3	14M7029	NUT	AR	M8	
4	Z26250	WASHER	2		
5	Z44704	DEFLECTOR	1		
6	Z35227	HANDLE	1		
7	21M7031	SCREW	AR	M6 X 15	
8	12M7012	LOCK WASHER	AR	6.100 MM	
9	14M7027	NUT	AR	M6	
10	Z44758	PIN	1		
11	Z44760	HINGE	1		
12	Z44759	FLAP	1		
13	19M7139	CAP SCREW	AR	M8 X 20	
14	24M7036	WASHER	AR	9 X 16 X 1.600 MM	
15	Z42182	HOSE	2		
16	21M7085	SCREW	AR	M6 X 20	
17	21M7081	SCREW	AR	M8 X 15	
18	Z42181	HOLDER	2		
19	19M7163	CAP SCREW	AR	M8 X 25	
20	AZ35228	SHEET	1	R.H.	
	AZ35227	SHEET	1	L.H.	
21	21M7089	SCREW	AR	M8 X 20	
22	AZ40837	DEFLECTOR	1	(SUB FOR AZ31841, THIS APPLICATION)	
23	Z44766	HOLDER	1		
24	Z20058	STRAP	1		

4E18

SEPARATOR

Z111312 -UN-01JAN94

STRAW CHOPPER DRIVE IDLERS

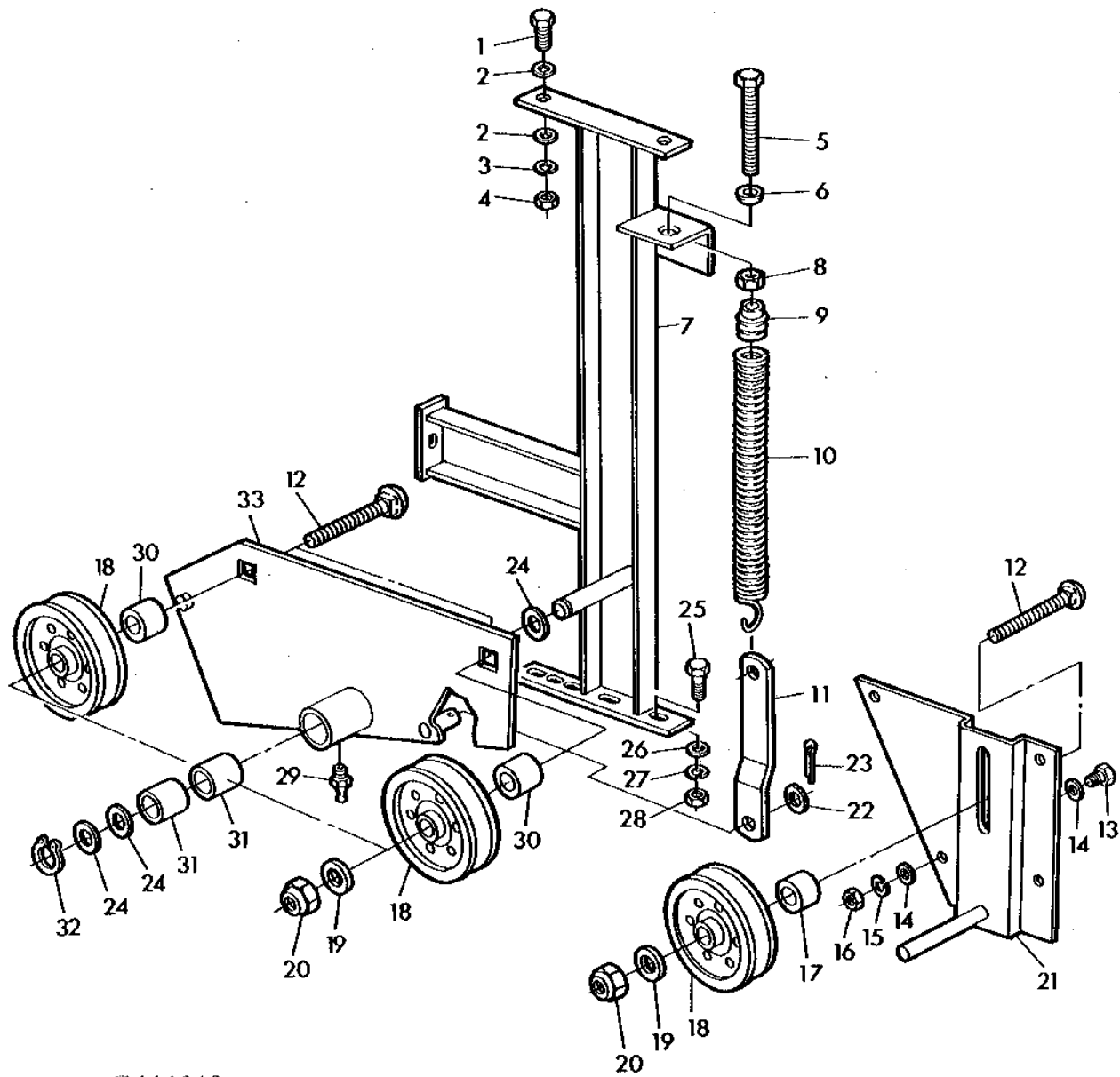

Z111312

4E19

SEPARATOR

STRAW CHOPPER DRIVE IDLERS - CONTINUED

KEY	PART NO.	PART NAME	QTY	SERIAL NO.	REMARKS
1	19M7298	CAP SCREW	2	M8 X 35	
2	24M7265	WASHER	4	9 X 16 X 1.600 MM	
3	12M7008	LOCK WASHER	2	8.100 MM	
4	14M7029	NUT	2	M8	
5	19H3091	CAP SCREW	1	1/2" X 6"	
6	47M7003	WASHER	1	13 X 24 X 4.600 MM	
7	AZ35229	SUPPORT	1		
8	14H809	NUT	1	1/2"	
9	BP1640E	PLUG	1		
10	290SE	SPRING	1		
11	Z44714	BRACE	1		
12	03M7078	BOLT	3	M16 X 75	
13	19M7077	CAP SCREW	4	M6 X 20	
14	Z26250	WASHER	8		
15	12M7012	LOCK WASHER	4	6.100 MM	
16	14M7027	NUT	4	M6	
17	Z22659	SPACER	1		
18	AZ29185	IDLER	3		
19	24M7053	WASHER	3	17 X 30 X 3 MM	
20	14M7170	LOCK NUT	3	M16	
21	AZ35308	RETAINER	1		
22	24M7048	WASHER	1	15.500 X 28 X 2.500 MM	
23	11M7014	COTTER PIN	1	3.200 X 22 MM	
24	Z24651	WASHER	4		
25	19M7169	CAP SCREW	2	M10 X 35	
26	24M7040	WASHER	2	11 X 20 X 2 MM	
27	12M7013	LOCK WASHER	2	10.200 MM	
28	14M7140	NUT	2	M10	
29	58M7004	LUBRICATION FITTING	1	M6 X 1	
30	Z41837	SPACER	2		
31	Z46070	BUSHING	2		
32	40M1828	SNAP RING	1	25 X 1,2MM	
33	AZ35256	PLATE	1	INCL.KEY (2) 31	

4E20

SEPARATOR

Z109170 -UN-01JAN94

STRAW CHOPPER COUNTERSHAFT

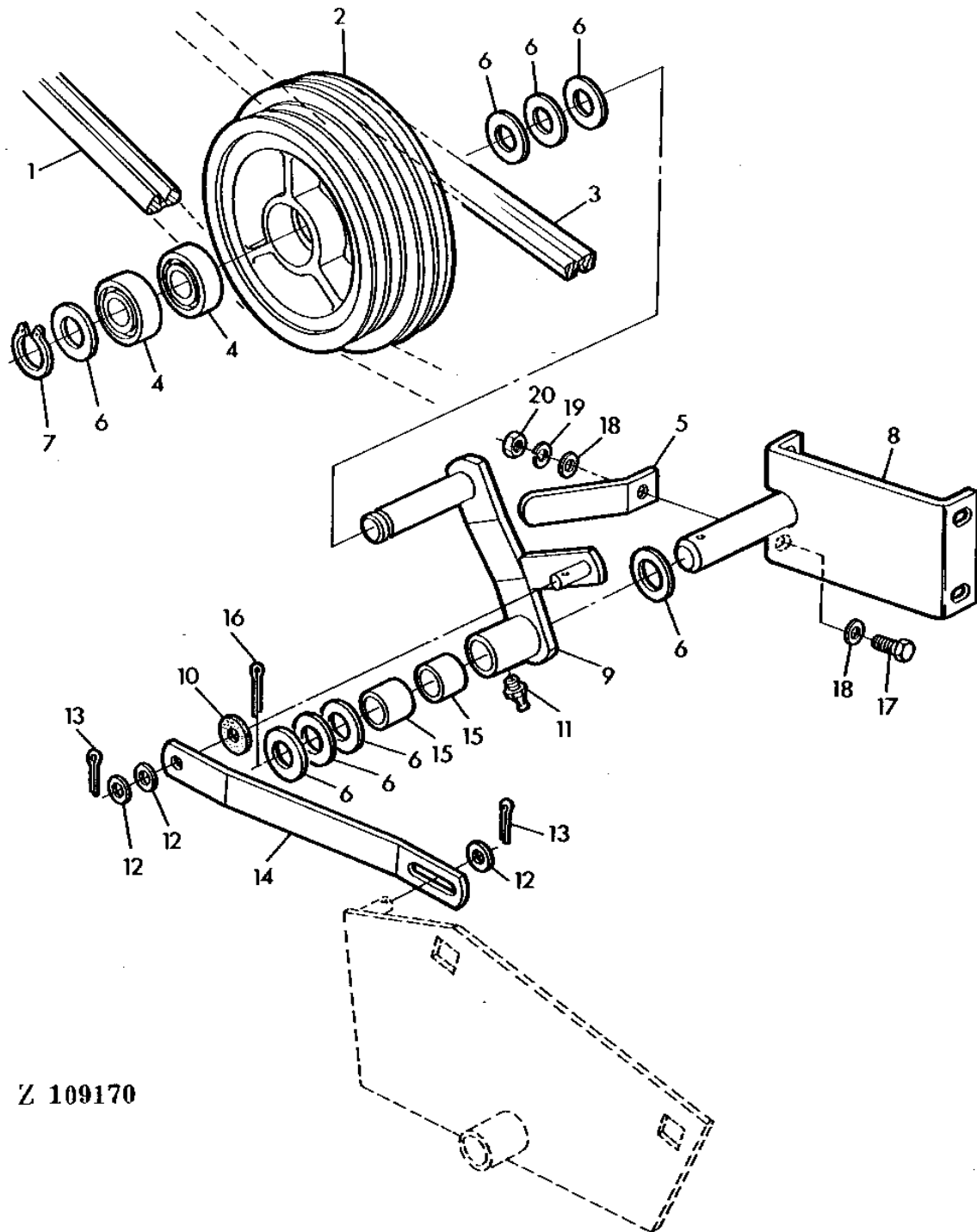

Z 109170

4E21

SEPARATOR

STRAW CHOPPER COUNTERSHAFT - CONTINUED

KEY	PART NO.	PART NAME	QTY	SERIAL NO.	REMARKS
1	Z44761	BELT	1		4224MM(166.34") LONG
2	Z11564	SHEAVE	1		
3	Z44930	BELT	1		6500MM(255.91") LONG
4	JD30198	BALL BEARING	2		
5	Z45009	HOLDER	2		
6	Z24651	WASHER	8		
7	40M1828	SNAP RING	1		25 X 1,5 MM
8	AZ35232	RETAINER	1		
9	AZ35254	TIGHTENER	1		INCL.KEY (2) 15
10	Z22325	WASHER	1		
11	58M7004	LUBRICATION FITTING	1		M6X1
12	24M7040	WASHER	3		11 X 20 X 2 MM
13	11M7014	COTTER PIN	2		3.200 X 22 MM
14	Z44715	BRACE	1		
15	Z46070	BUSHING	2		
16	11M7024	COTTER PIN	1		4 X 36 MM
17	19M7163	CAP SCREW	1		M8 X 25
18	24M7265	WASHER	2		9 X 16 X 1.600 MM
19	12M7008	LOCK WASHER	1		8.100 MM
20	14M7029	NUT	1		M8

4E22

SEPARATOR

Z109171 -UN-01JAN94

STRAW CHOPPER DEFLECTOR STORAGE RETAINERS

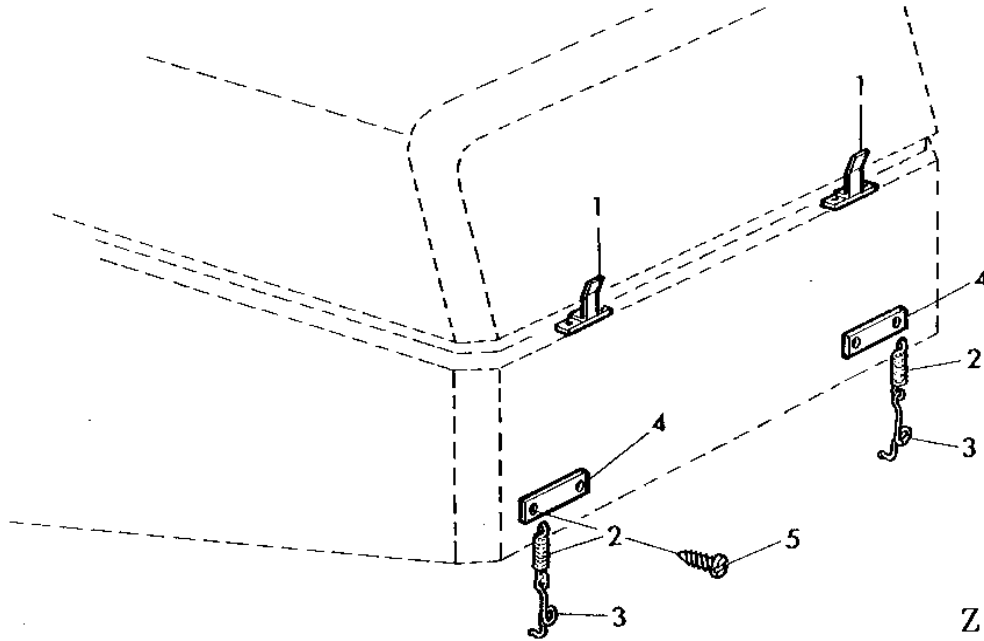

Z 109171

KEY	PART NO.	PART NAME	QTY	SERIAL NO.	REMARKS
1	AZ35924	RETAINER	2		
2	Z25462	EXTENSION SPRING	2		
3	Z34398	HOOK	2		
4	Z45425	GUIDE	2		
5	37M7115	SCREW	4	4,8 X 13MM	

4E23

SEPARATOR

Z109172 -UN-01JAN94

STRAW CHOPPER DRIVE SHIELD

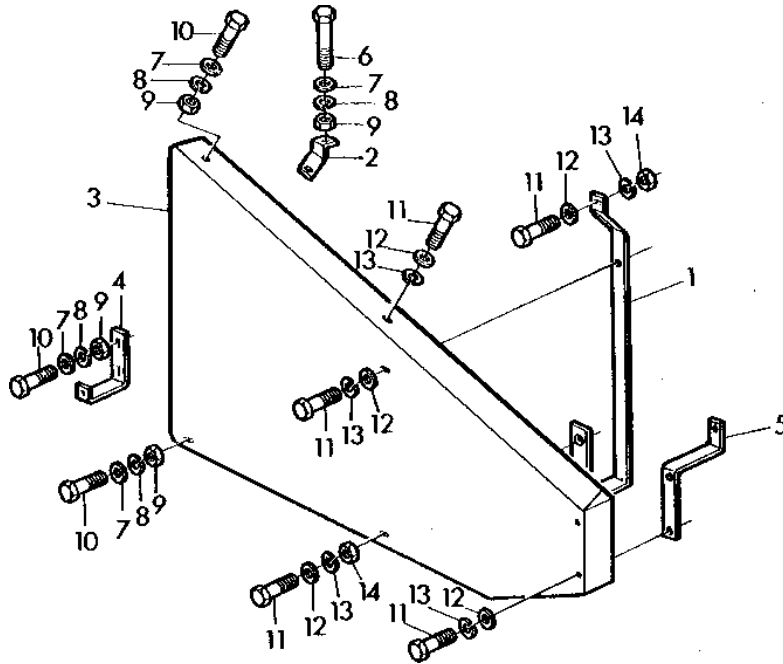

Z 109172

KEY	PART NO.	PART NAME	QTY	SERIAL NO.	REMARKS
1	AZ35505	HOLDER	1		
2	Z35396	HOLDER	1		
3	AZ24353	GUARD	1		
4	Z34876	HOLDER	1		
5	AZ24370	HOLDER	1		
6	19M7286	CAP SCREW	AR	M6 X 25	
7	Z26250	WASHER	5		
8	12M7012	LOCK WASHER	AR	6.100 MM	
9	14M7027	NUT	AR	M6	
10	19M7077	CAP SCREW	AR	M6 X 20	
11	19M7139	CAP SCREW	AR	M8 X 20	
12	24M7036	WASHER	AR	9 X 16 X 1.600 MM	
13	12M7008	LOCK WASHER	AR	8.100 MM	
14	14M7029	NUT	AR	M8	

4E24

SEPARATOR

Z109433 -UN-01JAN94

STRAW SPREADER DRIVE

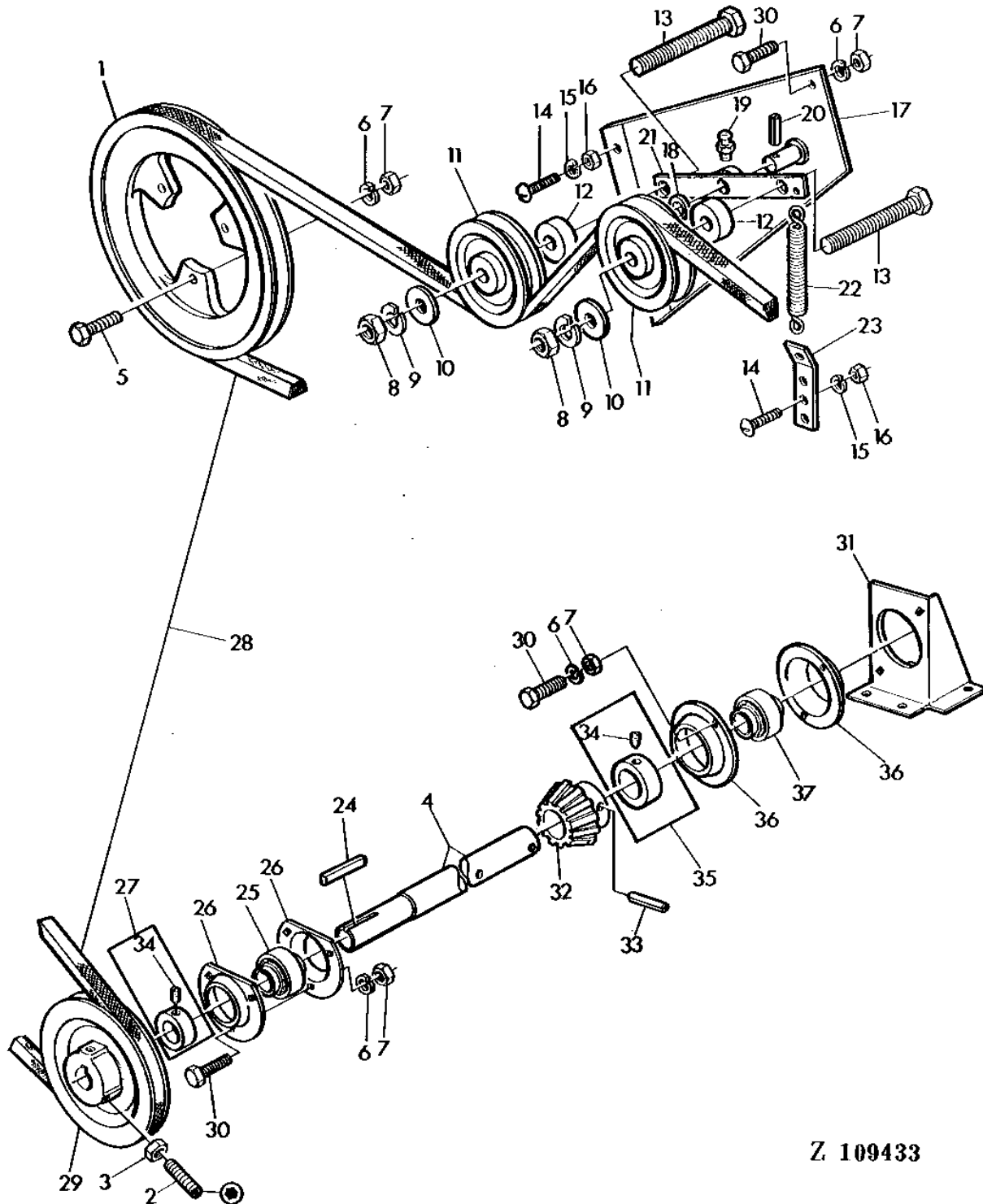

Z 109433

4E25

SEPARATOR

STRAW SPREADER DRIVE - CONTINUED

KEY	PART NO.	PART NAME	QTY	SERIAL NO.	REMARKS
1	Z10860	PULLEY	1		
2	22M7147	SET SCREW	2	M10 X 16	
3	14M7152	NUT	AR	M10	
4	Z33732	SHAFT	1		
5	19M7288	CAP SCREW	AR	M8 X 30	
6	12M7008	LOCK WASHER	AR	8.100 MM	
7	14M7029	NUT	AR	M8	
8	14M7141	NUT	2	M14	
9	12M7009	LOCK WASHER	2	14.200 MM	
10	L19394	WASHER	2		
11	AP24917	IDLER	2		
12	Z33402	SPACER	2		
13	19M7140	CAP SCREW	2	M14 X 65	
14	21M7085	SCREW	AR	M6 X 20	
15	12M7012	LOCK WASHER	AR	6.100 MM	
16	14M7027	NUT	AR	M6	
17	AZ22698	HOLDER	1		
18	L18947	WASHER	AR		
	L19366	SHIM	AR		
19	58M7006	LUBRICATION FITTING	1	M8 X 1	
20	34M7029	SPRING PIN	1	4 X 30 MM	
21	AZ22699	HOLDER	1		
22	L19219	SPRING	1		
23	Z33725	HOLDER	1		
24	49M4821	SHAFT KEY	1	6 X 6 X 32MM	
25	JD39108	BALL BEARING	1		
26	Z23787	PRESSED FLANGED HOUSING	2		
27	AZ13117	ECCENTRIC LOCKING COLLAR	1		
28	Z33774	BELT	1		
29	Z10262	SHEAVE	1		
30	19M7139	CAP SCREW	AR	M8 X 20	
31	Z36862	BRACKET	1		
32	H91228	GEAR	1		
33	34M7046	SPRING PIN	1	8 X 36MM	
34	AZ19843	SET SCREW	AR	KIT	
35	JD8563	ECCENTRIC LOCKING COLLAR	1		
36	P44439	PRESSED FLANGED HOUSING	2		
37	JD8562	BALL BEARING	1		

4F1

SEPARATOR

Z109174 -UN-01JAN94

STRAW SPREADER BLADES

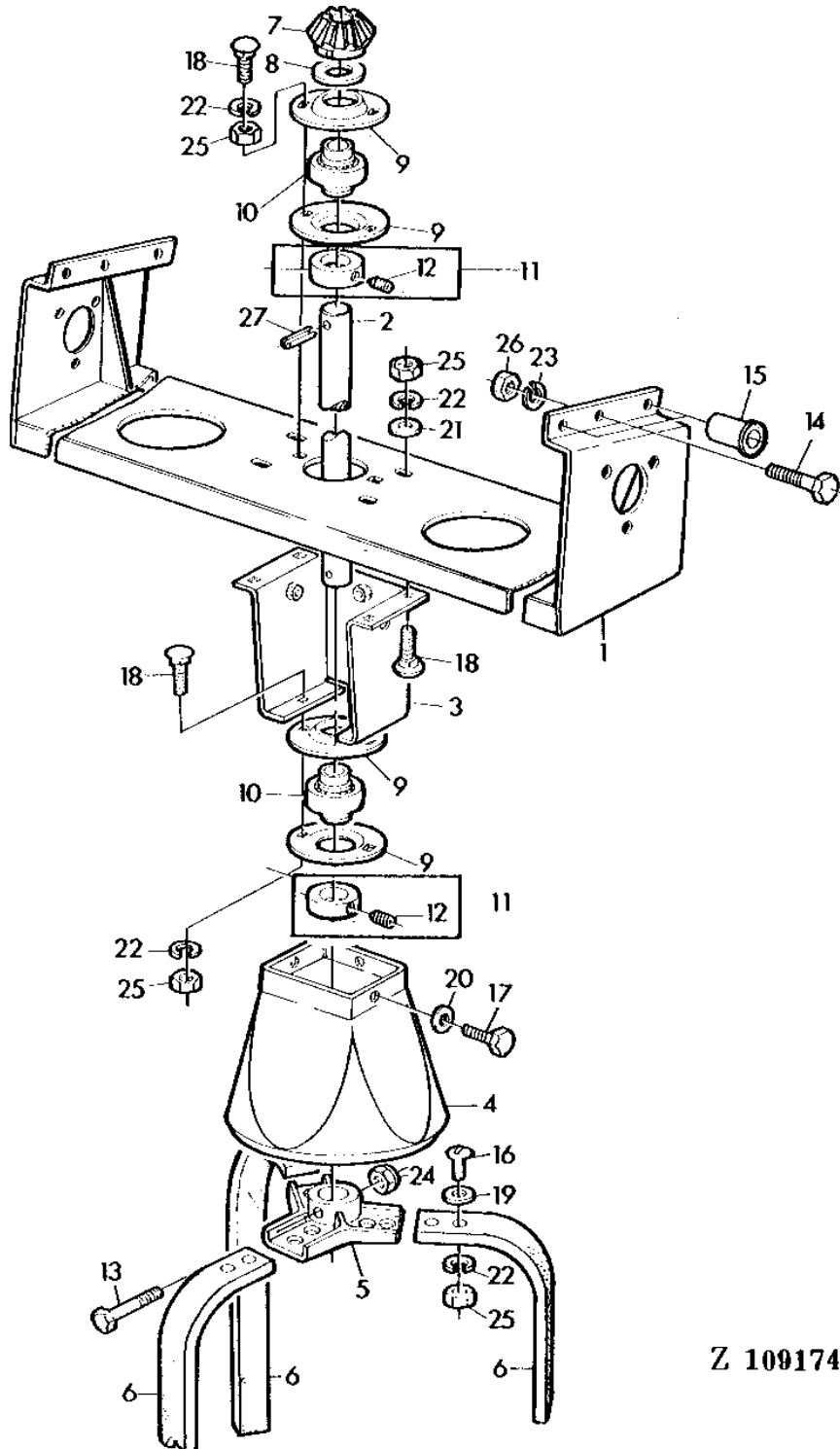

Z 109174

4F2

SEPARATOR

STRAW SPREADER BLADES - CONTINUED

KEY	PART NO.	PART NAME	QTY	SERIAL NO.	REMARKS
1	AZ22700	BRACKET	1		
2	H83793	SHAFT	1		
3	AZ22696	RETAINER	1		
4	H83795	GUARD	1		
5	H84934	SPIDER	1		
6	H76933	BLADE	3		
7	H91228	GEAR	1		
8	24H1433	WASHER	1		29/32" X 2-1/4" X 1/4"
9	P44439	PRESSED FLANGED HOUSING	4		
10	JD9442	BALL BEARING	2		
11	JD8563	ECCENTRIC LOCKING COLLAR	1		
12	AZ19843	SET SCREW	2		KIT
13	19M7269	CAP SCREW	AR		M8 X 50
14	19M7287	CAP SCREW	AR		M10 X 50
15	Z29770	SPACER	3		
16	21M7126	SCREW	AR		M8 X 35
17	19M7159	CAP SCREW	AR		M6 X 15
18	03M7128	BOLT	AR		M8 X 20
19	24M7024	WASHER	AR		9 X 28 X 3 MM
20	Z26250	WASHER	AR		
21	24M7036	WASHER	AR		9 X 16 X 1.600 MM
22	12M7008	LOCK WASHER	AR		8.100 MM
23	12M7013	LOCK WASHER	AR		10.200 MM
24	14M7166	LOCK NUT	AR		M8
25	14M7029	NUT	AR		M8
26	14M7140	NUT	AR		M10
27	34M7046	SPRING PIN	AR		8 X 36MM

4F3

SEPARATOR

Z109175

-UN-01JAN94

STRAW SPREADER GUARDS (LEFT-HAND)

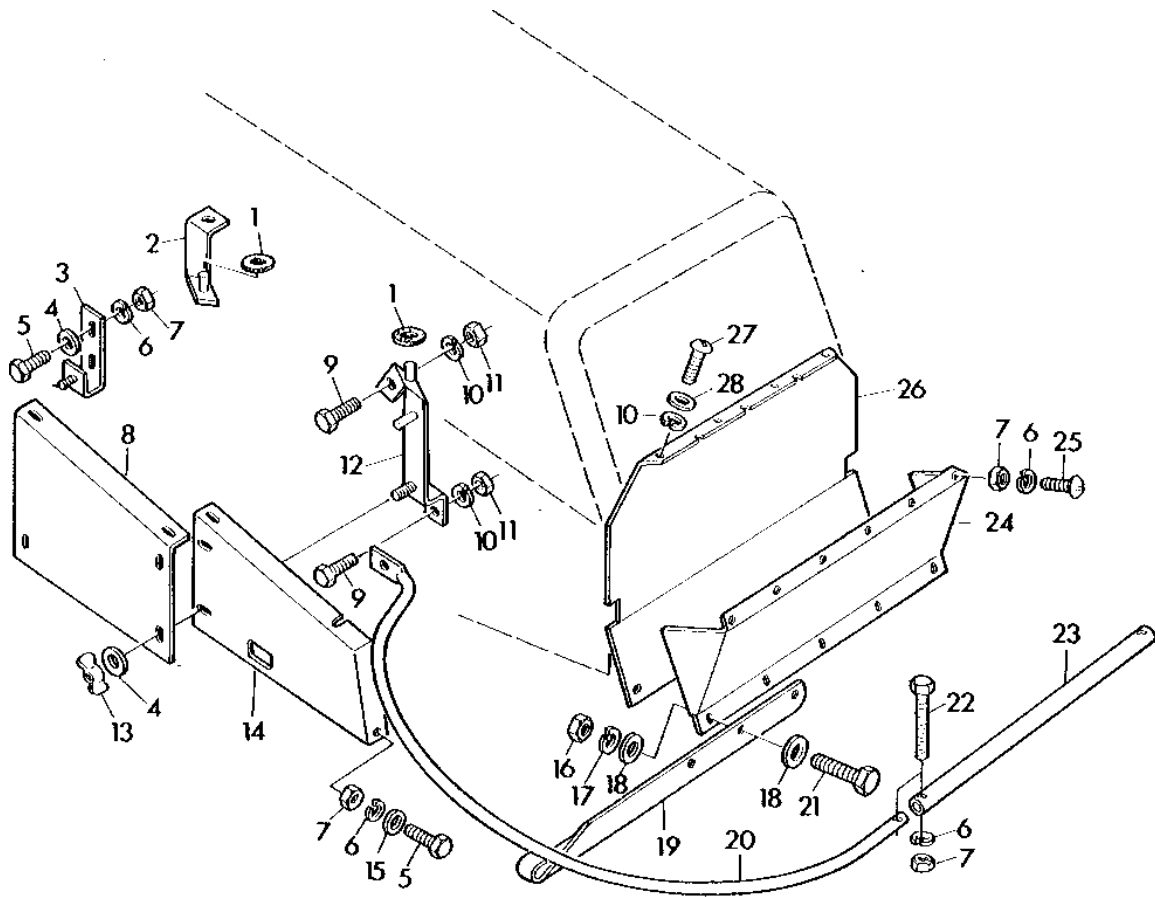

Z 109175

4F4

SEPARATOR

STRAW SPREADER GUARDS (LEFT-HAND) - CONTINUED

KEY	PART NO.	PART NAME	QTY	SERIAL NO.	REMARKS
1	Z33756	WASHER	2		
2	AZ23902	HOLDER	1		
3	AZ23903	HOLDER	1		
4	Z26250	WASHER	5		
5	19M7159	CAP SCREW	AR	M6 X 15	
6	12M7012	LOCK WASHER	AR	6.100 MM	
7	14M7027	NUT	AR	M6	
8	Z34891	GUARD	1		
9	19M7162	CAP SCREW	AR	M8 X 16	
10	12M7008	LOCK WASHER	AR	8.100 MM	
11	14M7029	NUT	AR	M8	
12	AZ23906	HOLDER	1		
13	14M6662	WING NUT	AR	M6	
14	AZ23908	GUARD	1		
15	24M7054	WASHER	AR	6.400 X 12 X 1.600 MM	
16	14M7140	NUT	AR	M10	
17	12M7013	LOCK WASHER	AR	10.200 MM	
18	24M7040	WASHER	AR	11 X 20 X 2 MM	
19	Z30284	HOLDER	1	L.H.	
20	Z33720	GUARD	1	L.H.	
21	19M7167	CAP SCREW	AR	M10 X 25	
22	19M7320	CAP SCREW	AR	M6 X 40	
23	Z33726	GUARD	1		
24	Z33729	COVER	1		
25	21M7087	SCREW	AR	M6 X 12	
26	AZ22701	DEFLECTOR	1		
27	21M7081	SCREW	AR	M8 X 15	
28	24M7036	WASHER	AR	9 X 16 X 1.600 MM	

4F5

SEPARATOR

Z109451 -UN-01JAN94

STRAW SPREADER GUARD (RIGHT-HAND)

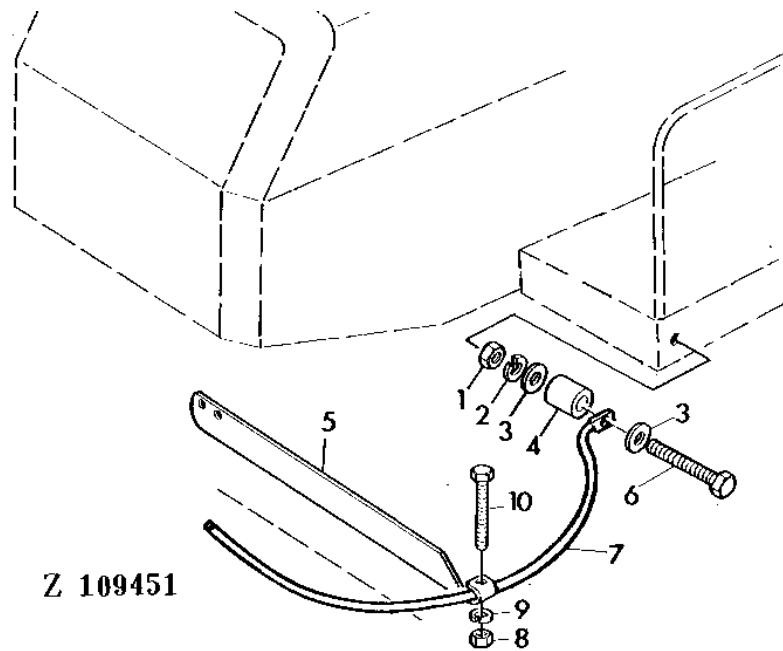

Z 109451

KEY	PART NO.	PART NAME	QTY	SERIAL NO.	REMARKS
1	14M7029	NUT	5	M8	
2	12M7008	LOCK WASHER	5	8.100 MM	
3	24M7055	WASHER	2	8.400 X 16 X 1.600 MM	
4	Z22052	SPACER	1		
5	Z30285	HOLDER	1	R.H.	
6	19M7269	CAP SCREW	1	M8 X 50	
7	Z33720	GUARD	1	R.H.	
8	14M7027	NUT	1	M6	
9	12M7012	LOCK WASHER	1	6.100 MM	
10	19M7320	CAP SCREW	1	M6 X 40	

MEMORANDA

4F10

ELEVATORS, GRAIN TANK & UNLOADING AUGER

Z114846

-UN-01JAN94

LOWER TAILINGS AND CLEAN GRAIN AUGERS HOUSING

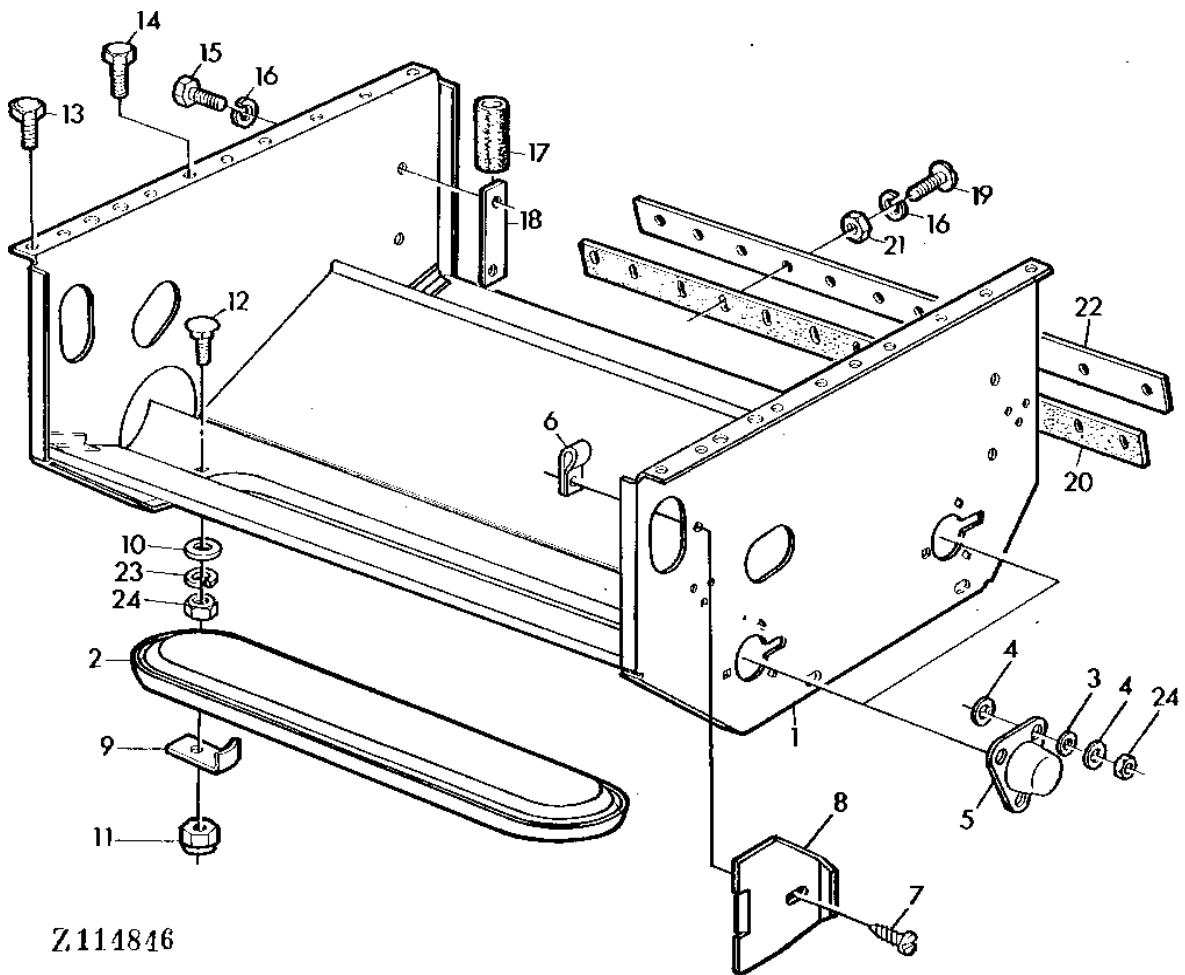

Z114846

4F11

ELEVATORS, GRAIN TANK & UNLOADING AUGER

LOWER TAILINGS AND CLEAN GRAIN AUGERS HOUSING - CONTINUED

KEY	PART NO.	PART NAME	QTY	SERIAL NO.	REMARKS
1	AZ23181	CASE	1		
2	Z34303	COVER	2		
3	24M7037	WASHER	AR		9 X 16 X 2 MM
4	24M7028	WASHER	AR		10.500 X 20 X 2 MM
5	Z38381	GUARD	2		
6	Z20443	NUT	2		
7	37M7009	SCREW	2		5,5 X 10 MM
8	Z22335	FLAP	2		
9	Z34294	HOLDER	4		
10	24M7040	WASHER	AR		11 X 20 X 2 MM
11	14M7166	LOCK NUT	AR		M8
12	03M7160	BOLT	AR		M8 X 35
13	19M7139	CAP SCREW	AR		M8 X 20
14	19M7163	CAP SCREW	AR		M8 X 25
15	19M7159	CAP SCREW	AR		M6 X 15
16	12M7012	LOCK WASHER	AR		6.100 MM
17	Z25904	HOSE	2		
18	Z25903	STRAP	2		
19	21M7031	SCREW	AR		M6 X 15
20	Z20157	GASKET	1		
21	14M7027	NUT	AR		M6
22	Z35556	REINFORCEMENT	1		
23	12M7008	LOCK WASHER	AR		8.100 MM
24	14M7029	NUT	AR		M8

4F12

ELEVATORS, GRAIN TANK & UNLOADING AUGER

Z115123 -UN-01JAN94

LOWER TAILINGS AND CLEAN GRAIN AUGERS

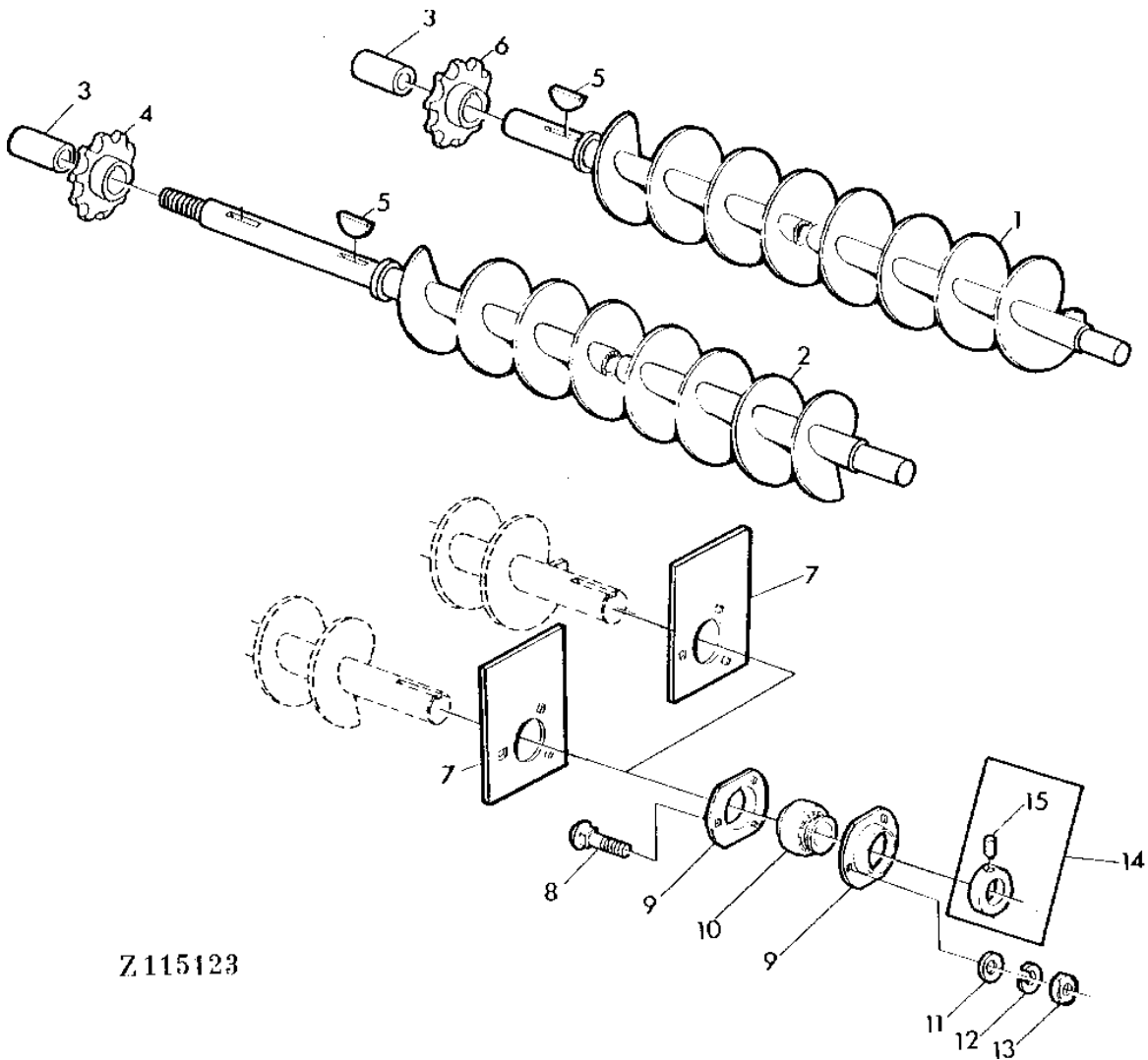

Z115123

4F13

ELEVATORS, GRAIN TANK & UNLOADING AUGER

LOWER TAILINGS AND CLEAN GRAIN AUGERS - CONTINUED

KEY	PART NO.	PART NAME	QTY	SERIAL NO.	REMARKS
1	AZ38157	AUGER	1		(SUB FOR AZ32368)
2	AZ38153	AUGER	1		(SUB FOR AZ32365)
3	Z37953	SPACER	2		
4	Z10886	CHAIN SPROCKET	1		
5	26M4228	SHAFT KEY	2		8 X 28 MM
6	Z11210	CHAIN SPROCKET	1		
7	Z20198	HOLDER	2		
8	03M7094	BOLT	AR		M8 X 30
9	P47232	PRESSED FLANGED HOUSING	4		
10	JD39105	BALL BEARING	2		
11	24M7036	WASHER	AR		9 X 16 X 1.600 MM
12	12M7008	LOCK WASHER	AR		8.100 MM
13	14M7029	NUT	AR		M8
14	AZ10044	ECCENTRIC LOCKING COLLAR	2		INCL.KEY 15
15	AZ19843	SET SCREW	2		

4F14

ELEVATORS, GRAIN TANK & UNLOADING AUGER

Z115379 -UN-01JAN94

LOWER CLEAN GRAIN ELEVATOR HOUSING

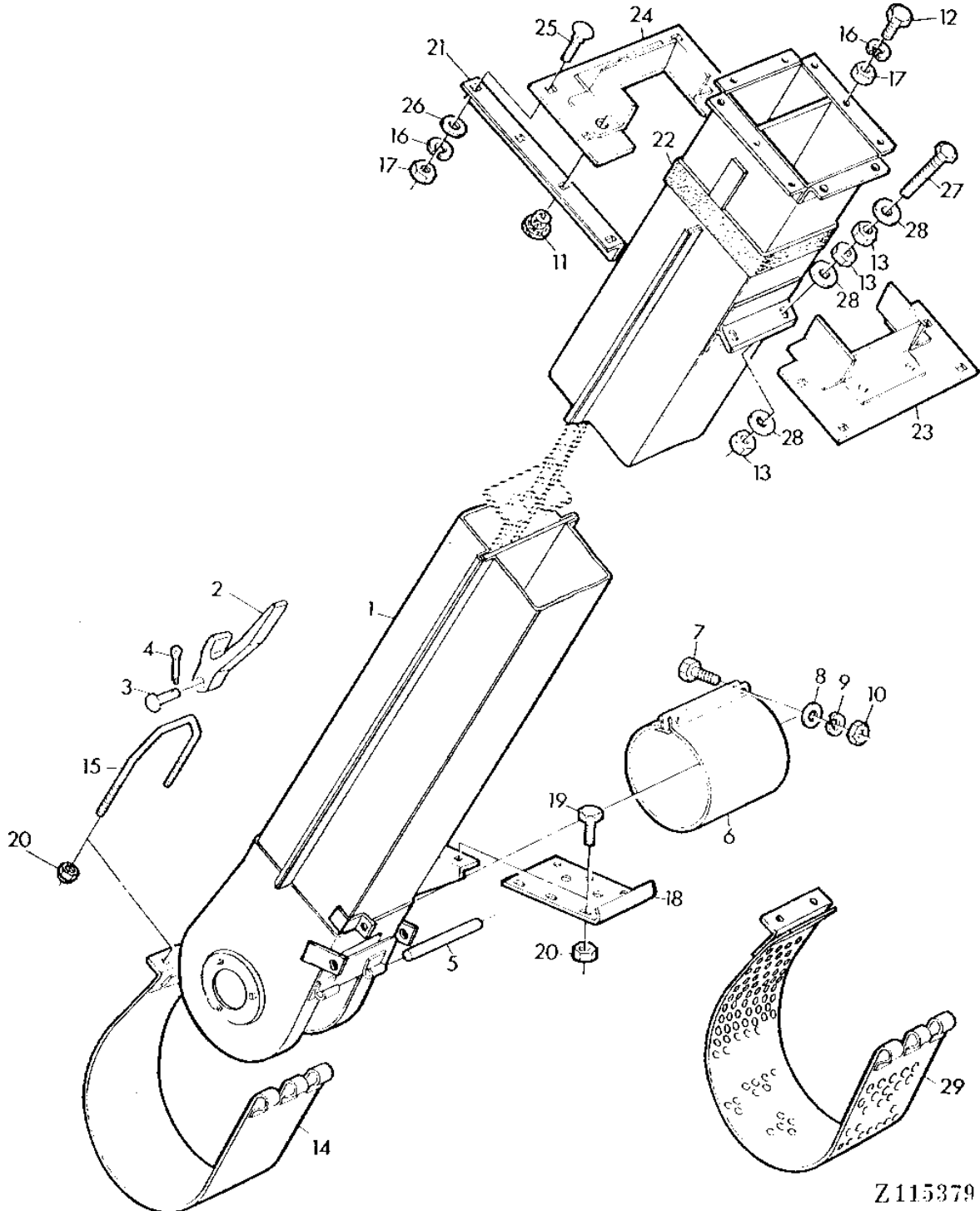

Z115379

4F15

ELEVATORS, GRAIN TANK & UNLOADING AUGER

LOWER CLEAN GRAIN ELEVATOR HOUSING - CONTINUED

KEY	PART NO.	PART NAME	QTY	SERIAL NO.	REMARKS
1	AZ35413	ELEVATOR	1		(SUB AZ38187 WITH AZ38334)
	AZ38187	ELEVATOR	1		
2	Z11406	LEVER	1		
3	Z21059	PIN	1		
4	11M7009	COTTER PIN	1	2 X 16 MM	
5	Z20627	PIN	1		
6	AZ35683	EXTENSION	1		
7	19M7286	CAP SCREW	2	M6 X 25	
8	Z26250	WASHER	AR		
9	12M7012	LOCK WASHER	AR	6.100 MM	
10	14M7165	LOCK NUT	AR	M6	
11	Z36838	PLUG	AR		
12	19M7162	CAP SCREW	AR	M8 X 16	
13	14M7140	NUT	AR	M10	
14	AZ35409	DOOR	1		
15	Z20619	U-BOLT	1		
16	12M7008	LOCK WASHER	AR	8.100 MM	
17	14M7029	NUT	AR	M8	
18	Z20523	SHEET	1		
19	19M7139	CAP SCREW	AR	M8 X 20	
20	14M7166	LOCK NUT	AR	M8	
21	Z33475	ANGLE	2		
22	Z34340	GASKET	2		
23	AZ37482	SHIELD	1	(SUB FOR AZ22539)	
24	AZ31146	SHIELD	1		
25	03M7054	BOLT	AR	M8 X 20	
26	24M7036	WASHER	AR	9 X 16 X 1.600 MM	
27	19M8049	CAP SCREW	AR	M10 X 80	
28	24M7040	WASHER	AR	11 X 20 X 2 MM	
29	AZ40790	FLAP	1	AS REQUIRED	

4F16

ELEVATORS, GRAIN TANK & UNLOADING AUGER

Z114896

-UN-01JAN94

CLEAN GRAIN ELEVATOR, CONVEYOR CHAIN

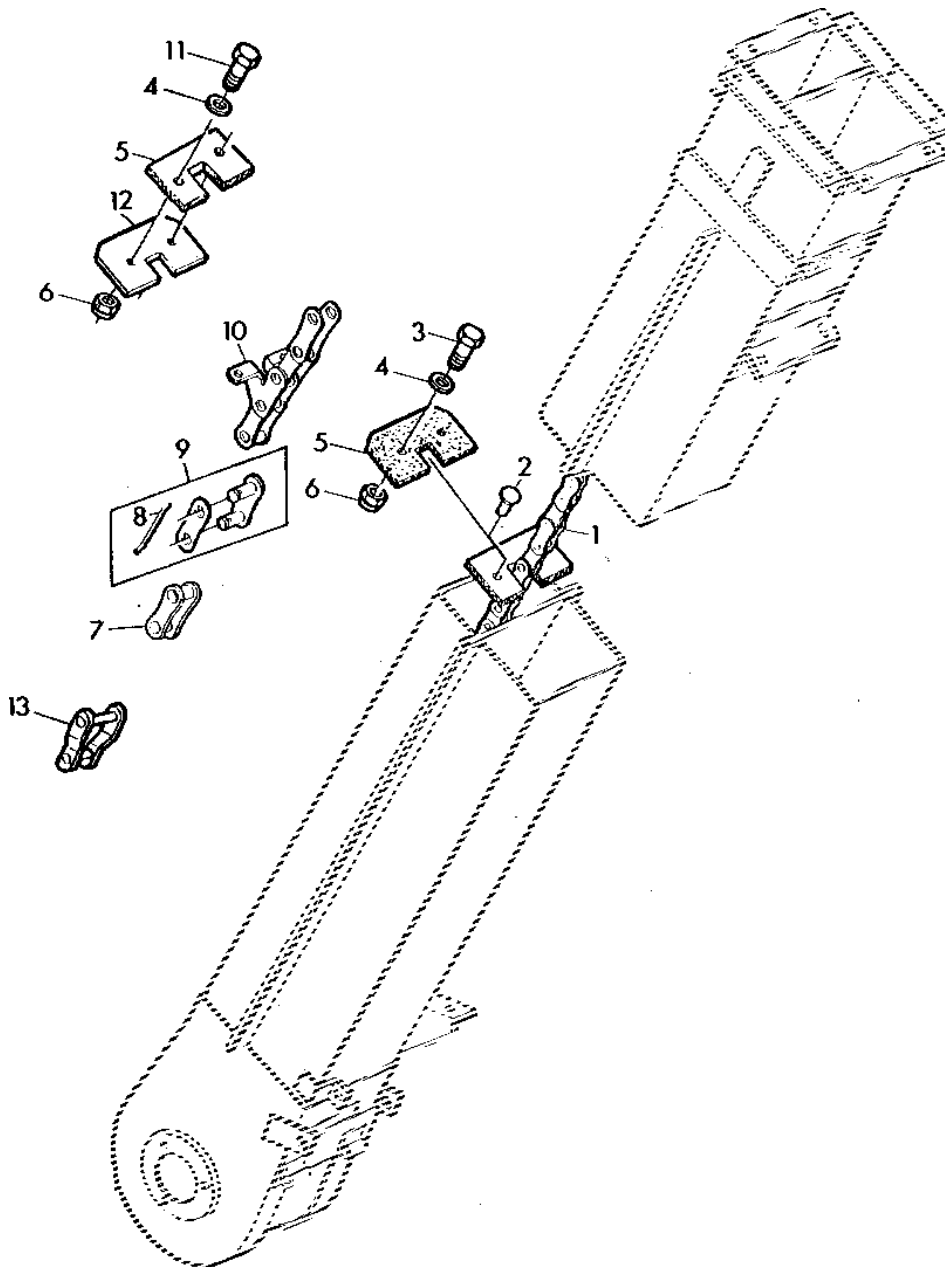

Z114896

4F17

ELEVATORS, GRAIN TANK & UNLOADING AUGER

CLEAN GRAIN ELEVATOR, CONVEYOR CHAIN - CONTINUED

KEY	PART NO.	PART NAME	QTY	SERIAL NO.	REMARKS
1	AZ29952	GATHERER CHAIN	1		(INCL.KEYS (44)31,(2)34,36)
2	Z20779	RIVET	AR		AS REQUIRED
3	19M7286	CAP SCREW	84		M6 X 25
4	24M7100	WASHER	AR		6.600 X 22 X 2 MM
5	Z20781	PADDLE	44		RUBBER
6	14M7165	LOCK NUT	AR		M6
7	AL15479	LINK	AR		
8	Z41567	WIRE	AR		
9	AL15481	CHAIN LINK	AR		
10	AL15480	LINK CHAIN	AR		3 LINKS
11	19M7580	CAP SCREW	4		M6 X 28
12	Z20728	PADDLE	2		STEEL
13	AL15482	CHAIN LINK	AR		

4F18

ELEVATORS, GRAIN TANK & UNLOADING AUGER

Z117706 -UN-01JAN94

CLEAN GRAIN ELEVATOR DRIVE

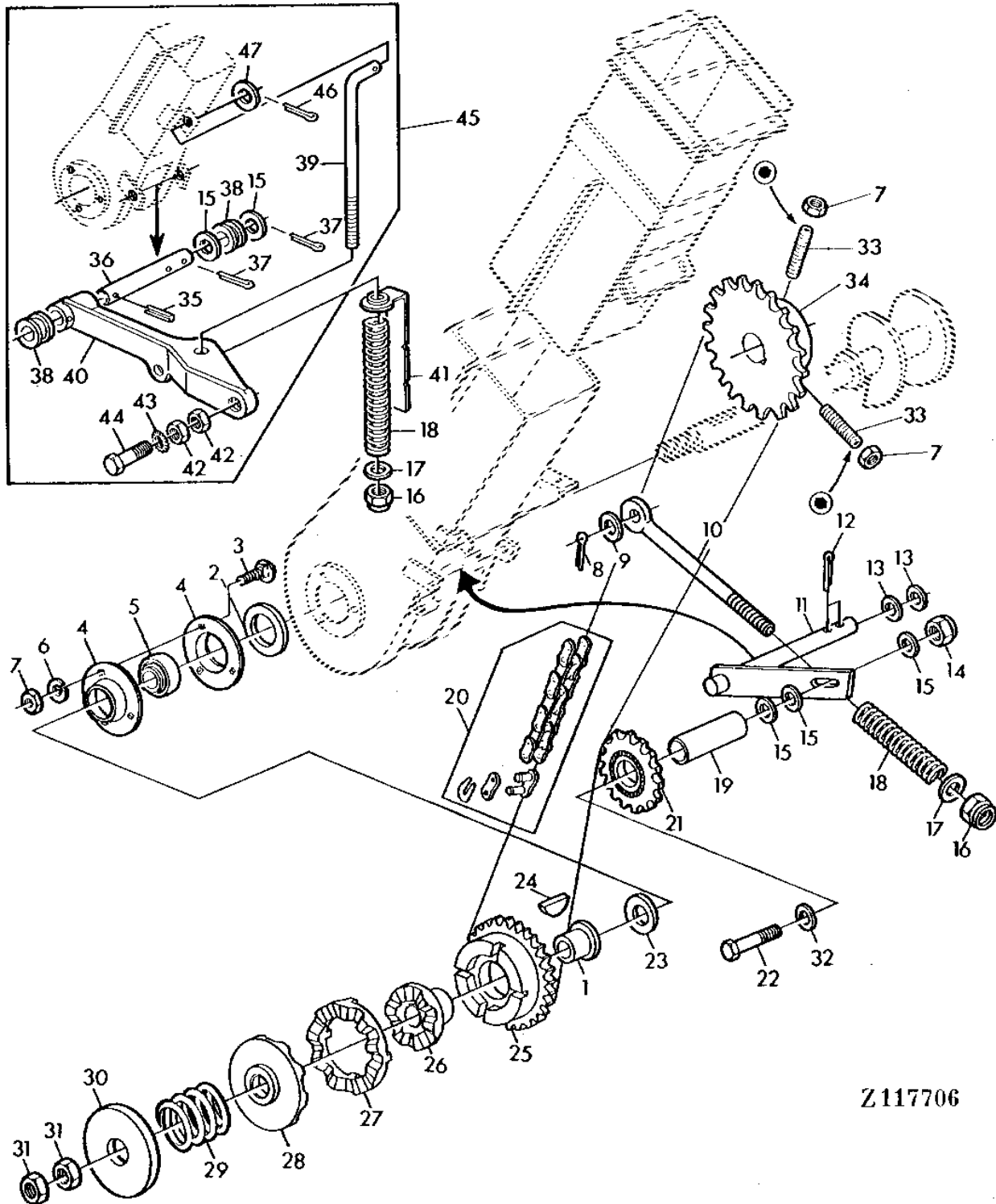

Z117706

4F19

ELEVATORS, GRAIN TANK & UNLOADING AUGER

CLEAN GRAIN ELEVATOR DRIVE - CONTINUED

KEY	PART NO.	PART NAME	QTY	SERIAL NO.	REMARKS
1	Z42282	BUSHING	1		
2	Z37952	CLAMP	1		
3	03M7088	BOLT	3		M10 X 20
4	Z38395	PRESSED FLANGED HOUSING	2		
5	JD39103	BALL BEARING	1		
6	12M7013	LOCK WASHER	AR		10.200 MM
7	14M7140	NUT	AR		M10
8	11M7012	COTTER PIN	1		3.200 X 16 MM
9	24M7096	WASHER	1		10.500 X 18 X 1.600 MM
10	Z42548	EYEBOLT	1		
11	AZ32364	LEVER	1		
12	11M7024	COTTER PIN	2		4 X 36 MM
13	24M7051	WASHER	2		21 X 37 X 3 MM
14	14M7170	LOCK NUT	1		M16
15	24M7049	WASHER	3		17.500 X 30 X 3 MM
16	14M7167	LOCK NUT	1		M10
17	L18519	WASHER	1		
18	L20624	SPRING	1		
19	Z42546	SPACER	1		
20	AZ33005	ROLLER CHAIN	1		124 LINKS
21	AZ10272	CHAIN SPROCKET	1		15 TEETH
22	19M7504	CAP SCREW	1		M16 X 85
23	Z42551	WASHER	1		
24	26M4228	SHAFT KEY	1		8 X 28 MM
25	Z11435	CHAIN SPROCKET	1	-046332	29 TEETH, SUB AZ36931 + Z11687
	AZ36931	CHAIN SPROCKET	1	046333-	29 TEETH, INCL. KEY 1, SUB. FOR Z11435
26	Z11337	CLUTCH DISK	1		
27	Z11437	CLUTCH DISK	1	-046332	SUB. Z11687 + AZ36931
	Z11687	CLUTCH DISK	1	046333-	SUB. FOR Z11437
28	Z11338	CLUTCH DISK	1		
29	Z38293	COMPRESSION SPRING	1		
30	24M7266	WASHER	1		26 X 85 X 6 MM
31	14M7212	NUT	2		M24
32	24M7097	WASHER	1		17 X 28 X 2.500 MM
33	22M7010	SET SCREW	2		M10 X 30
34	Z11439	CHAIN SPROCKET	1		27 TEETH
35	34M7062	SPRING PIN	AR		5 X 32 MM
36	Z51843	PIN	1		(SUB FOR Z47841)
37	11M7021	COTTER PIN	AR		4 X 25 MM
38	Z47840	BUSHING	2		
39	Z47898	HOOK BOLT	1		
40	Z11807	LEVER	1		
41	Z46373	POINTER	1		
42	14M7260	NUT	2		M16
43	12M7052	LOCK WASHER	1		17 MM
44	19M7399	CAP SCREW	1		M16 X 85
45	AZ38334	TIGHTENER	1		
46	11M7013	COTTER PIN	AR		3.200 X 18 MM
47	24M7040	WASHER	AR		11 X 20 X 2 MM

4F20

ELEVATORS, GRAIN TANK & UNLOADING AUGER

Z111206 -UN-01JAN94

UPPER CLEAN GRAIN ELEVATOR

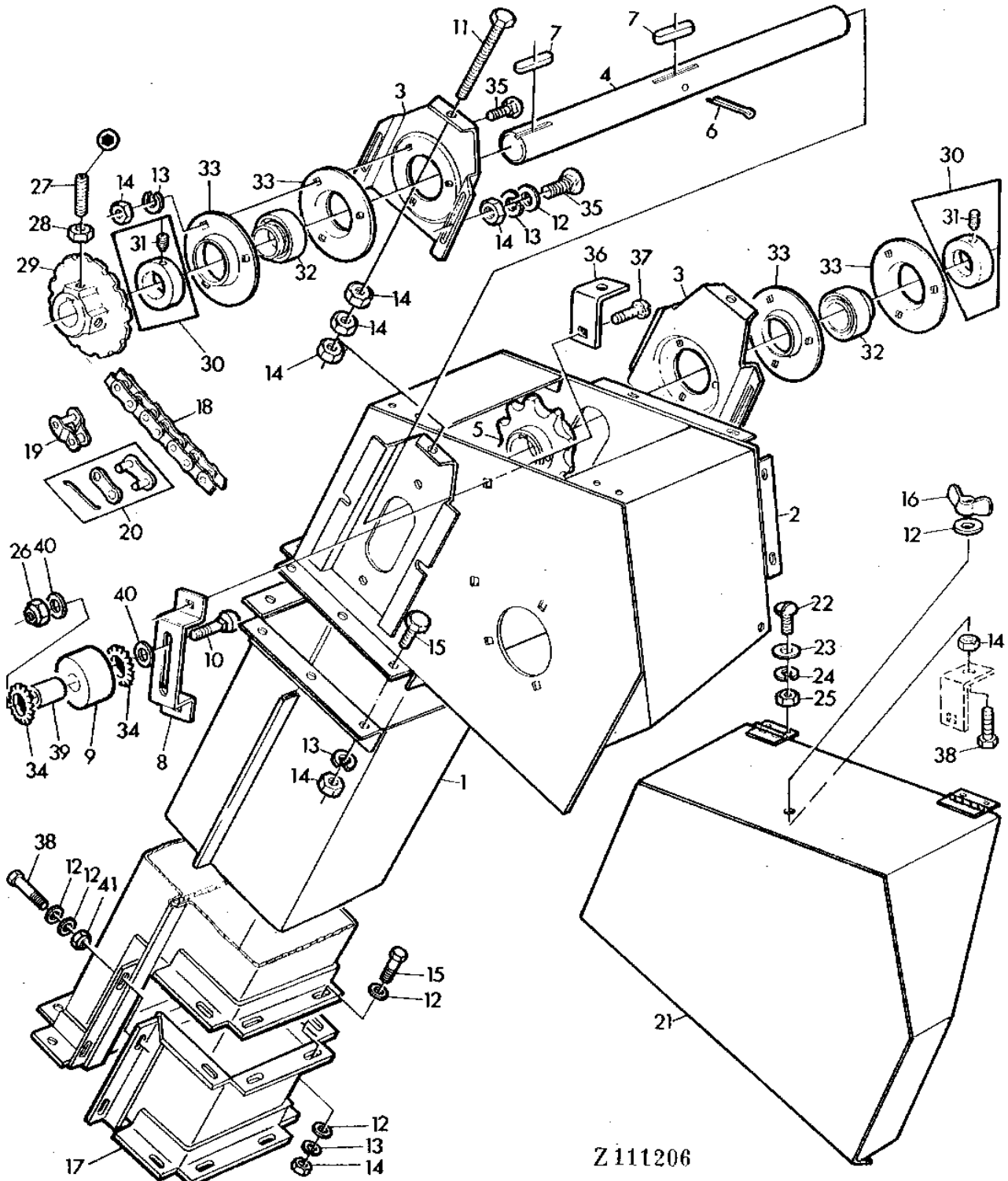

Z111206

4F21

ELEVATORS, GRAIN TANK & UNLOADING AUGER

UPPER CLEAN GRAIN ELEVATOR - CONTINUED

KEY	PART NO.	PART NAME	QTY	SERIAL NO.	REMARKS
1	AZ37483	ELEVATOR	1		(SUB FOR AZ29946)
2	AZ35411	HOUSING	1		
3	Z51312	SUPPORT	2		(SUB FOR Z33470)
4	Z33445	SHAFT	1		
5	Z10997	CHAIN SPROCKET	1		
6	11M7025	COTTER PIN	1		4 X 63 MM
7	49M4108	SHAFT KEY	2		8 X 7 X 32 MM
8	Z44217	HOLDER	1		
9	Z44030	TIGHTENER	1		
10	03M7246	BOLT	1		M10 X 60
11	19M8403	CAP SCREW	2		M8 X 75
12	24M7036	WASHER	AR		9 X 16 X 1.600 MM
13	12M7008	LOCK WASHER	AR		8.100 MM
14	14M7029	NUT	AR		M8
15	19M7162	CAP SCREW	AR		M8 X 16
16	Z20285	WING NUT	1		
17	AZ29948	INSERT	1		
18	AZ32087	ROLLER CHAIN	1		34 LINKS, (SUB.FOR AZ32090)
19	AL15953	LINK	AR		
20	AL15954	LINK	AR		
21	AZ35410	GUARD	1		
22	21M7085	SCREW	AR		M6 X 20
23	Z26250	WASHER	AR		
24	12M7012	LOCK WASHER	AR		6.100 MM
25	14M7027	NUT	AR		M6
26	14M7167	LOCK NUT	AR		M10
27	22M7147	SET SCREW	2		M10 X 16
28	14M7152	NUT	AR		M10
29	Z10117	CHAIN SPROCKET	1		
30	AZ10044	ECCENTRIC LOCKING COLLAR	2		
31	AZ19843	SET SCREW	2		KIT
32	JD39102	BALL BEARING	2		
33	P47232	PRESSED FLANGED HOUSING	4		
34	12M7110	LOCK WASHER	AR		21 MM
35	03M7054	BOLT	AR		M8 X 20
36	Z36391	ANGLE	1		
37	03M7135	BOLT	AR		M8 X 25
38	19M7163	CAP SCREW	AR		M8 X 25
39	Z44032	BUSHING	1		
40	24M7178	WASHER	AR		10.500 X 30 X 2.500 MM
41	14M7166	LOCK NUT	AR		M8

4F22

ELEVATORS, GRAIN TANK & UNLOADING AUGER

Z115417 -UN-01JAN94

TAILINGS ELEVATOR

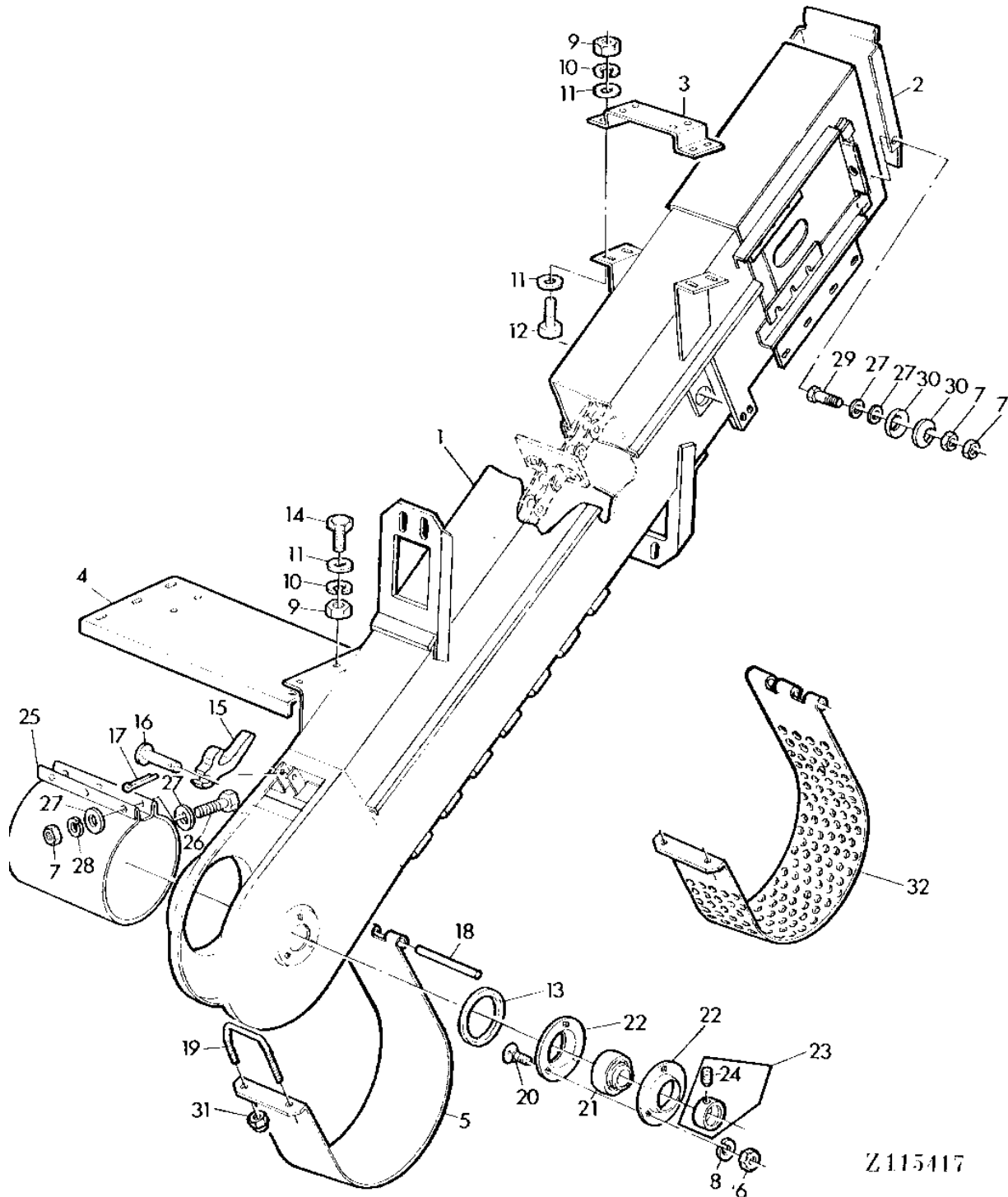

Z115417

4F23

ELEVATORS, GRAIN TANK & UNLOADING AUGER

TAILINGS ELEVATOR - CONTINUED

KEY	PART NO.	PART NAME	QTY	SERIAL NO.	REMARKS
1	AZ35412	ELEVATOR	1		
2	Z33415	COVER	1		
3	Z34276	HOLDER	1		
4	Z33412	SHEET	1		
5	AZ35409	DOOR	1		
6	14M7140	NUT	AR	M10	
7	14M7027	NUT	AR	M6	
8	12M7013	LOCK WASHER	AR	10.200 MM	
9	14M7029	NUT	AR	M8	
10	12M7008	LOCK WASHER	AR	8.100 MM	
11	24M7036	WASHER	AR	9 X 16 X 1.600 MM	
12	19M7163	CAP SCREW	AR	M8 X 25	
13	Z37952	PACKING	1		
14	19M7139	CAP SCREW	AR	M8 X 20	
15	Z11406	LEVER	1		
16	Z21059	PIN	1		
17	11M7009	COTTER PIN	1	2 X 16 MM	
18	Z20627	PIN	1		
19	Z20619	U-BOLT	1		
20	03M7088	BOLT	3	M10 X 20	
21	JD39103	BALL BEARING	1		
22	Z38395	PRESSED FLANGED HOUSING	2		
23	AZ10045	ECCENTRIC LOCKING COLLAR	1		INCL. KEY 24
24	AZ19843	SET SCREW	1		KIT
25	AZ35685	EXTENSION	1		
26	19M7286	CAP SCREW	AR	M6 X 25	
27	Z26250	WASHER	AR		
28	12M7012	LOCK WASHER	AR	6.100 MM	
29	19M7077	CAP SCREW	2	M6 X 20	
30	Z41726	DISK SPRING	4		
31	14M7166	LOCK NUT	2	M8	
32	AZ40790	FLAP	1	AS REQUIRED	

4F24

ELEVATORS, GRAIN TANK & UNLOADING AUGER

Z113246 -UN-01JAN94

TAILINGS ELEVATOR CHAIN

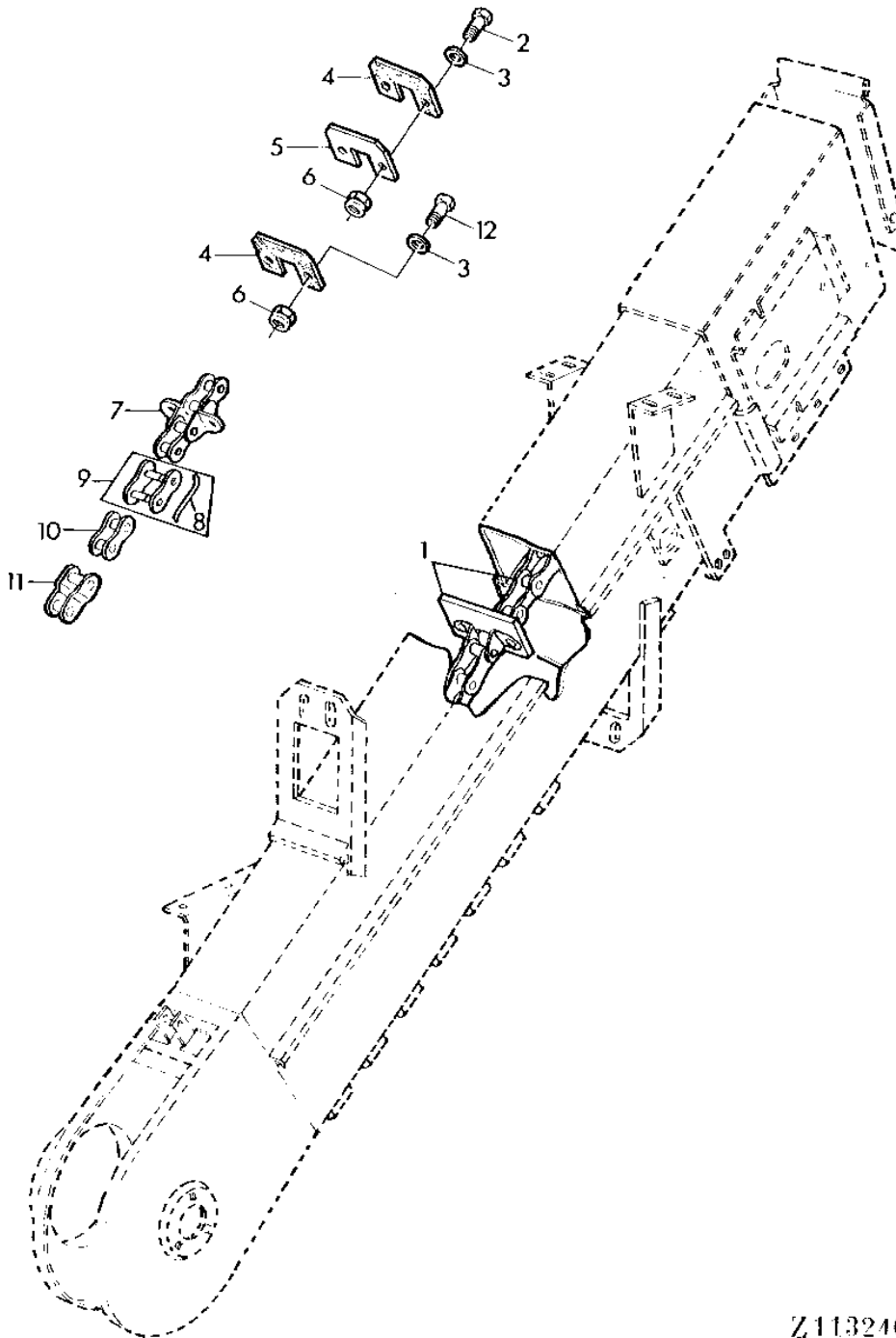

Z113246

4F25

ELEVATORS, GRAIN TANK & UNLOADING AUGER

TAILINGS ELEVATOR CHAIN - CONTINUED

KEY	PART NO.	PART NAME	QTY	SERIAL NO.	REMARKS
1	AZ24219	LINK CHAIN	1		156 LINKS, (INCL.KEYS (20)4,(2)5,9)
2	19M7286	CAP SCREW	36		M6 X 25
3	24M7100	WASHER	AR		6.600 X 22 X 2 MM
4	Z20781	PADDLE	20		RUBBER
5	Z20728	PADDLE	2		STEEL
6	14M7165	LOCK NUT	AR		M6
7	AZ24535	LINK CHAIN	AR		
8	Z42619	RETAINER	AR		
9	AZ24534	LINK	AR		
10	AZ24533	LINK	AR		
11	AZ24233	CHAIN LINK	AR		
12	19M7580	CAP SCREW	4		M6 X 28
13	24M7100	WASHER	AR		6.600 X 22 X 2 MM

4G1

ELEVATORS, GRAIN TANK & UNLOADING AUGER

Z109186 -UN-01JAN94

GRAIN TANK LOADING AUGER AND HOUSING

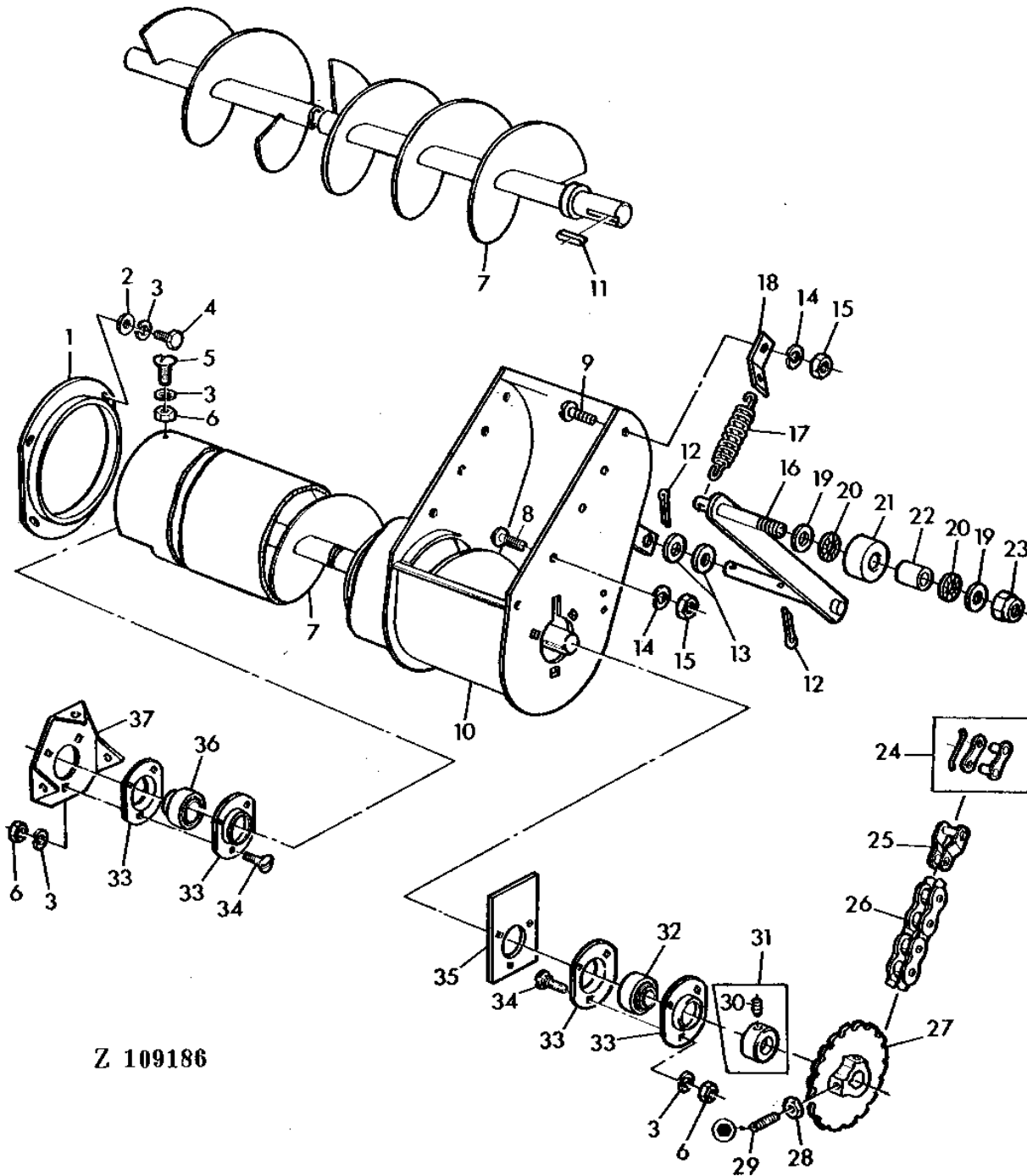

Z 109186

4G2

ELEVATORS, GRAIN TANK & UNLOADING AUGER

GRAIN TANK LOADING AUGER AND HOUSING - CONTINUED

KEY	PART NO.	PART NAME	QTY	SERIAL NO.	REMARKS
1	AZ23244	RING	1		
2	24M7036	WASHER	AR		9 X 16 X 1.600 MM
3	12M7008	LOCK WASHER	AR		8.100 MM
4	19M7162	CAP SCREW	4		M8 X 16
5	21M7081	SCREW	3		M8 X 15
6	14M7029	NUT	AR		M8
7	AZ38305	AUGER	1		(SUB FOR AZ33369)
8	21M7087	SCREW	7		M6 X 12
9	21M7085	SCREW	1		M6 X 20
10	AZ38304	HOUSING	1		(SUB FOR AZ35562)
11	49M4111	SHAFT KEY	1		8 X 7 X 40 MM
12	11M7013	COTTER PIN	2		3.200 X 18 MM
13	24M7028	WASHER	2		10.500 X 20 X 2 MM
14	12M7012	LOCK WASHER	8		6.100 MM
15	14M7027	NUT	8		M6
16	AZ35565	CRANK	1		
17	Z43042	SPRING	1		
18	Z22572	HOLDER	1		
19	24M7178	WASHER	2		10.500 X 30 X 2.500 MM
20	12M7110	LOCK WASHER	2		21 MM
21	Z44030	TIGHTENER	1		
22	Z44032	BUSHING	1		
23	14M7167	LOCK NUT	1		M10
24	AL15954	LINK	1		
25	AL15953	LINK	1		
26	AZ35566	ROLLER CHAIN	1		41 LINKS
27	Z10117	CHAIN SPROCKET	1		16 TEETH
28	14M7152	NUT	2		M10
29	22M7010	SET SCREW	2		M10 X 30
30	AZ19843	SET SCREW	1		KIT
31	AZ10044	ECCENTRIC LOCKING COLLAR	1		
32	JD39102	BALL BEARING	1		
33	P47232	PRESSED FLANGED HOUSING	4		
34	03M7090	BOLT	6		M8 X 16
35	Z20198	HOLDER	1		
36	AZ17305	BEARING	1		
37	Z47885	PRESSED FLANGED HOUSING	1		(SUB FOR AZ27575)

4G3

ELEVATORS, GRAIN TANK & UNLOADING AUGER

Z111009 -UN-01JAN94

TAILINGS AUGER DRIVE IDLER

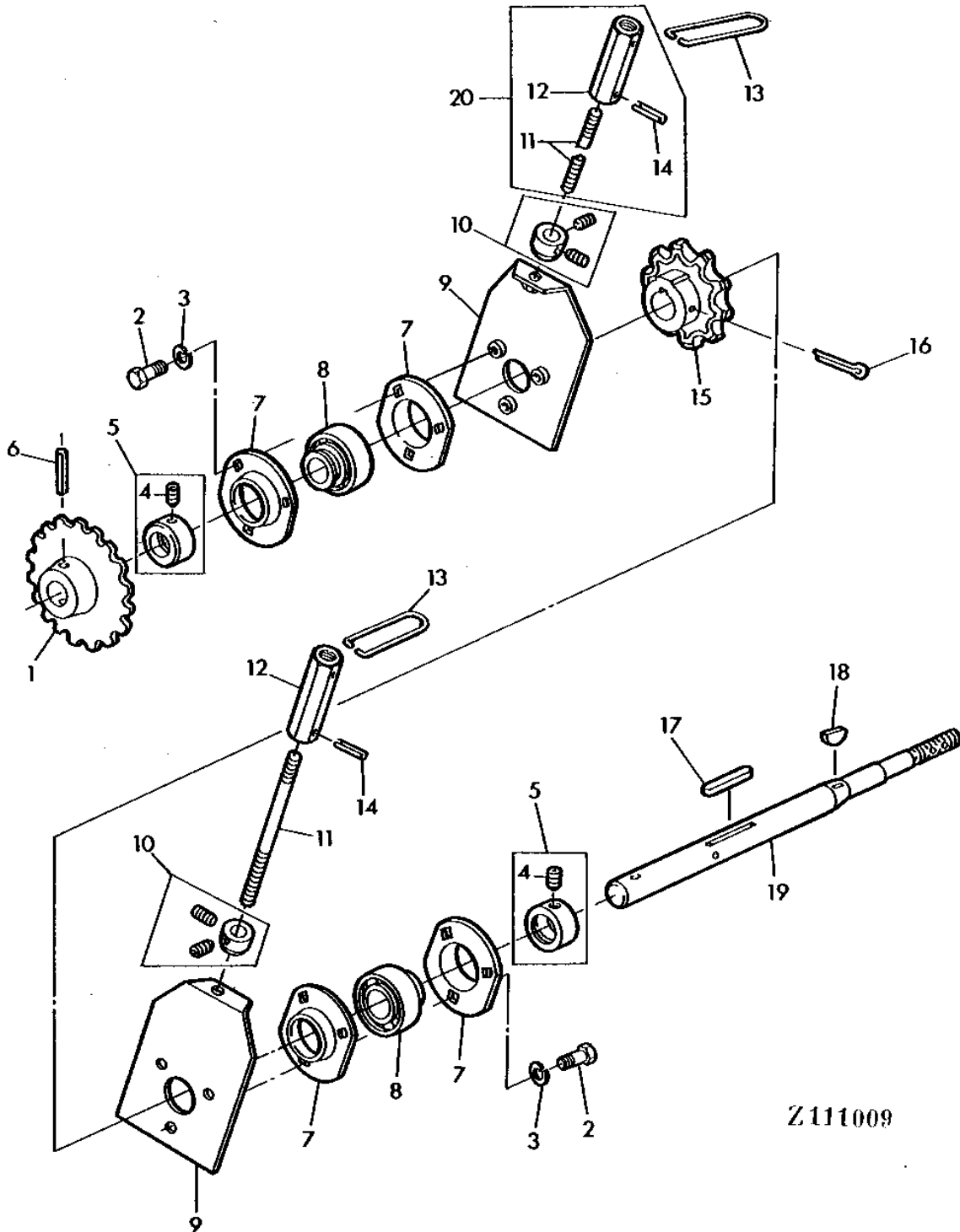

Z111009

4G4

ELEVATORS, GRAIN TANK & UNLOADING AUGER

TAILINGS AUGER DRIVE IDLER - CONTINUED

KEY	PART NO.	PART NAME	QTY	SERIAL NO.	REMARKS
1	Z11604	CHAIN SPROCKET	1	-049592	
2	19M7162	CAP SCREW	6	-049592	M8 X 16
3	12M7008	LOCK WASHER	6	-049592	8.100 MM
4	AZ19843	SET SCREW	2	-049592	KIT
5	AZ10044	ECCENTRIC LOCKING COLLAR	2	-049592	
6	34M7070	SPRING PIN	1	-049592	10 X 45 MM
7	P47232	PRESSED FLANGED HOUSING	4	-049592	
8	JD39102	BALL BEARING	2	-049592	
9	AZ35568	SUPPORT	2	-049592	
10	AZ35567	LOCKING COLLAR	2	-049592	
11	STUD	2	-049592	(ORDER AZ35564)
12	NUT	2	-049592	(ORDER AZ35564)
13	Z35314	BAIL	2	-049592	
14	34M7027	SPRING PIN	2	-049592	4 X 20 MM
15	Z10997	CHAIN SPROCKET	1	-049592	
16	11M7034	COTTER PIN	1	-049592	5 X 63 MM
17	49M5995	SHAFT KEY	1	-049592	8 X 7 X 63 MM
18	26M4227	SHAFT KEY	1	-049592	6 X 22 MM
19	Z44987	SHAFT	1	-049592	
20	AZ35564	TURNBUCKLE	2	-049592	

4G5

ELEVATORS, GRAIN TANK & UNLOADING AUGER

Z117069 -UN-01JAN94

TAILINGS AUGER DRIVE IDLER

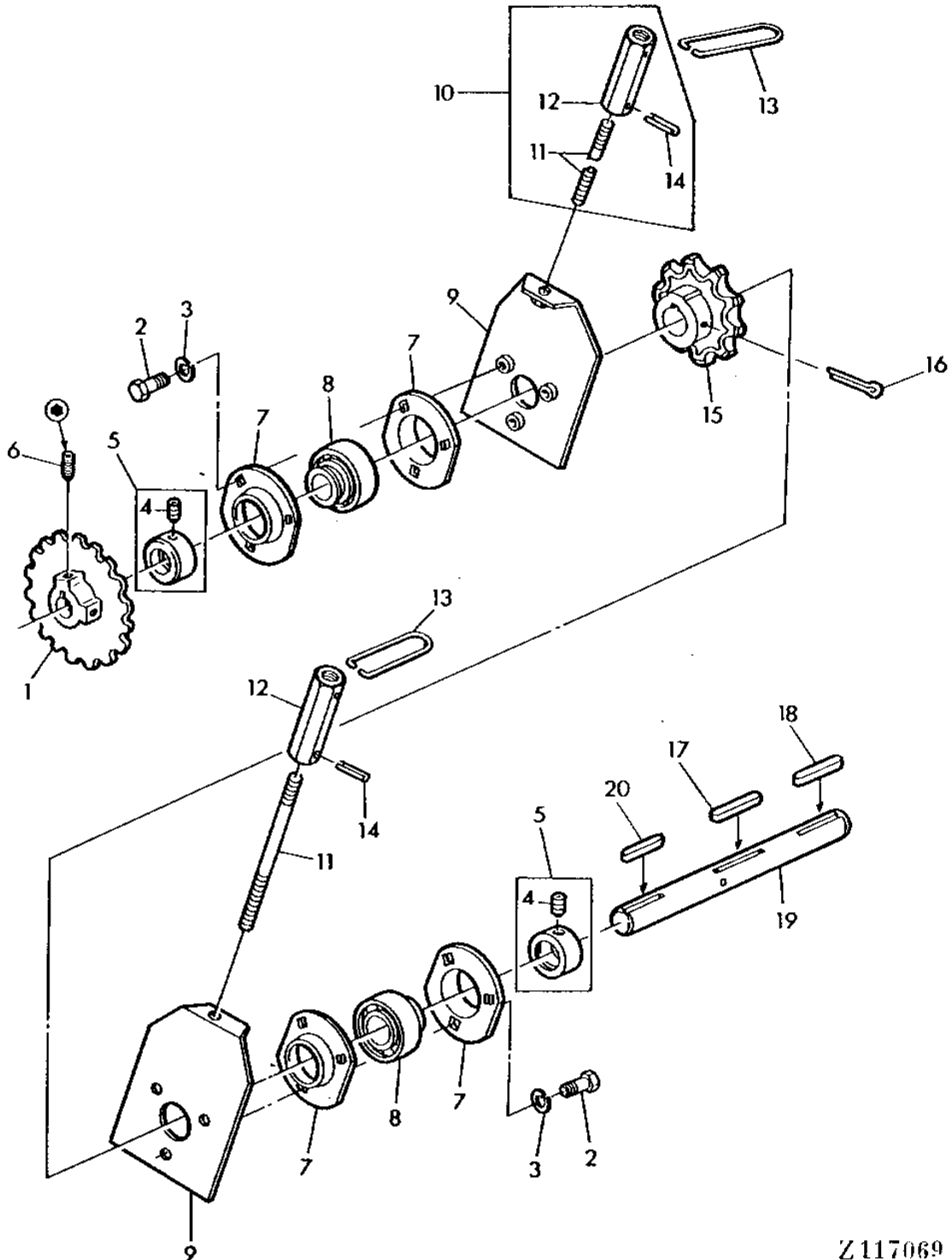

Z117069

4G6

ELEVATORS, GRAIN TANK & UNLOADING AUGER

TAILINGS AUGER DRIVE IDLER - CONTINUED

KEY	PART NO.	PART NAME	QTY	SERIAL NO.	REMARKS
1	Z10117	CHAIN SPROCKET	1	049593-	16 TEETH
2	19M7162	CAP SCREW	6	049593-	M8 X 16
3	12M7008	LOCK WASHER	6	049593-	8.100 MM
4	AZ19843	SET SCREW	2	049593-	KIT
5	AZ10044	ECCENTRIC LOCKING COLLAR	2	049593-	
6	22M7147	SET SCREW	1	049593-	M10 X 16
7	P47232	PRESSED FLANGED HOUSING	4	049593-	
8	JD39102	BALL BEARING	2	049593-	
9	AZ35568	SUPPORT	2	049593-	
10	AZ35564	TURNBUCKLE	2	049593-	
11	STUD	2	049593-	(ORDER AZ35564)
12	NUT	2	049593-	(ORDER AZ35564)
13	Z35314	BAIL	2	049593-	
14	34M7027	SPRING PIN	2	049593-	4 X 20 MM
15	Z11212	DRIVE SPROCKET	1	049593-	8 TEETH
16	11M7034	COTTER PIN	1	049593-	5 X 63 MM
17	49M5995	SHAFT KEY	1	049593-	8 X 7 X 63 MM
18	49M4111	SHAFT KEY	1	049593-	8 X 7 X 40 MM
19	Z51021	PIN	1	049593-	
20	49M4836	SHAFT KEY	1	049593-	8 X 7 X 45 MM

4G7

ELEVATORS, GRAIN TANK & UNLOADING AUGER

Z111227 -UN-01JAN94

TAILINGS ELEVATOR DRIVE

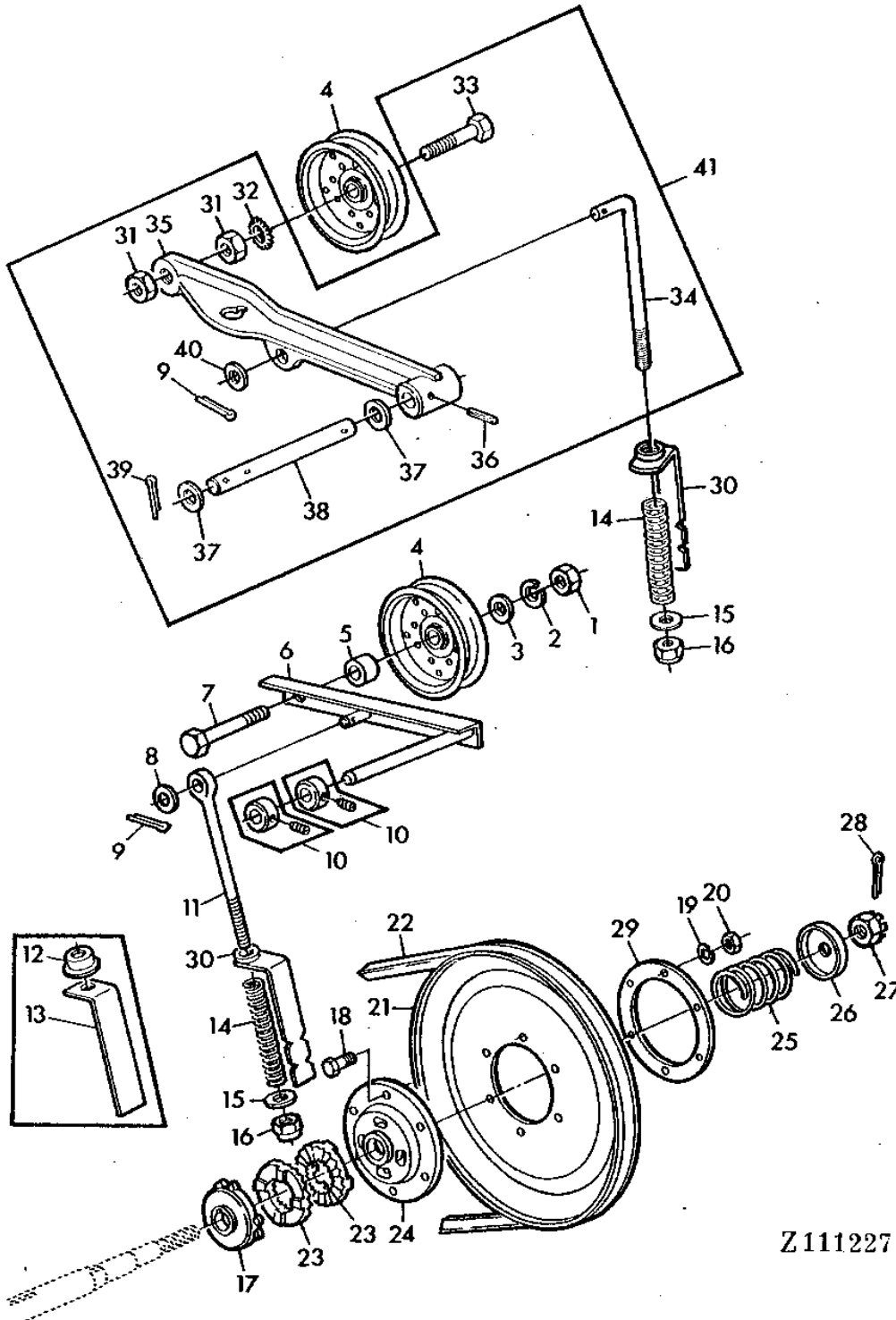

Z111227

4G8

ELEVATORS, GRAIN TANK & UNLOADING AUGER

TAILINGS ELEVATOR DRIVE - CONTINUED

KEY	PART NO.	PART NAME	QTY	SERIAL NO.	REMARKS
1	14M7142	NUT	1	-049592	M16
2	12M7017	LOCK WASHER	1	-049592	16.200 MM
3	24M7113	WASHER	1	-049592	17 X 28 X 3 MM
4	AZ35611	IDLER	1	-049592	
5	Z29422	SPACER	1	-049592	
6	AZ35563	LEVER	1	-049592	(ORDER AZ38317)
7	19M7369	CAP SCREW	1	-049592	M16 X 60
8	24M6502	WASHER	1	-049592	10 X 16 X 1.200 MM
9	11M7013	COTTER PIN	1	-049592	3.200 X 18 MM
10	AZ20030	ECCENTRIC LOCKING COLLAR	2	-049592	
11	Z44989	EYEBOLT	1	-049592	
12	Z31550	BUSHING	1	-049592	(FOR Z 44990)
13	Z44990	ANGLE	1	-049592	(ORDER Z46373)
14	L20624	SPRING	1	-049592	
15	L18519	WASHER	1	-049592	
16	14M7167	LOCK NUT	1	-049592	M10
17	Z10033	DRIVER	1	-049592	
18	19M7163	CAP SCREW	6	-049592	M8 X 25
19	12M7008	LOCK WASHER	6	-049592	8.100 MM
20	14M7029	NUT	6	-049592	M8
21	Z44988	PULLEY	1	-049592	
22	Z45026	BELT	1	-049592	
23	Z699H	SLIP CLUTCH	2	-049592	
24	Z10030	HUB	1	-049592	
25	Z20555	COMPRESSION SPRING	1	-049592	
26	Z20556	CAP	1	-049592	
27	14M7186	NUT	1	-049592	M18
28	11M7024	COTTER PIN	1	-049592	4 X 36 MM
29	Z20736	WASHER	1	-049592	
30	Z46373	POINTER	1	-049592	(SUB FOR Z44990)
31	14M7260	NUT	2	-049592	M16
32	12M7052	LOCK WASHER	1	-049592	17 MM
33	19M7399	CAP SCREW	1	-049592	M16 X 85
34	Z47844	HOOK BOLT	1	-049592	
35	Z11807	LEVER	1	-049592	
36	34M7062	SPRING PIN	1	-049592	5 X 32 MM
37	24M7049	WASHER	2	-049592	17.500 X 30 X 3 MM
38	Z44992	PIN	1	-049592	
39	11M7021	COTTER PIN	1	-049592	4 X 25 MM
40	24M7040	WASHER	1	-049592	11 X 20 X 2 MM
41	AZ38317	TIGHTENER	1	-049592	

4G9

ELEVATORS, GRAIN TANK & UNLOADING AUGER

Z113249 -UN-01JAN94

TAILINGS ELEVATOR DRIVE

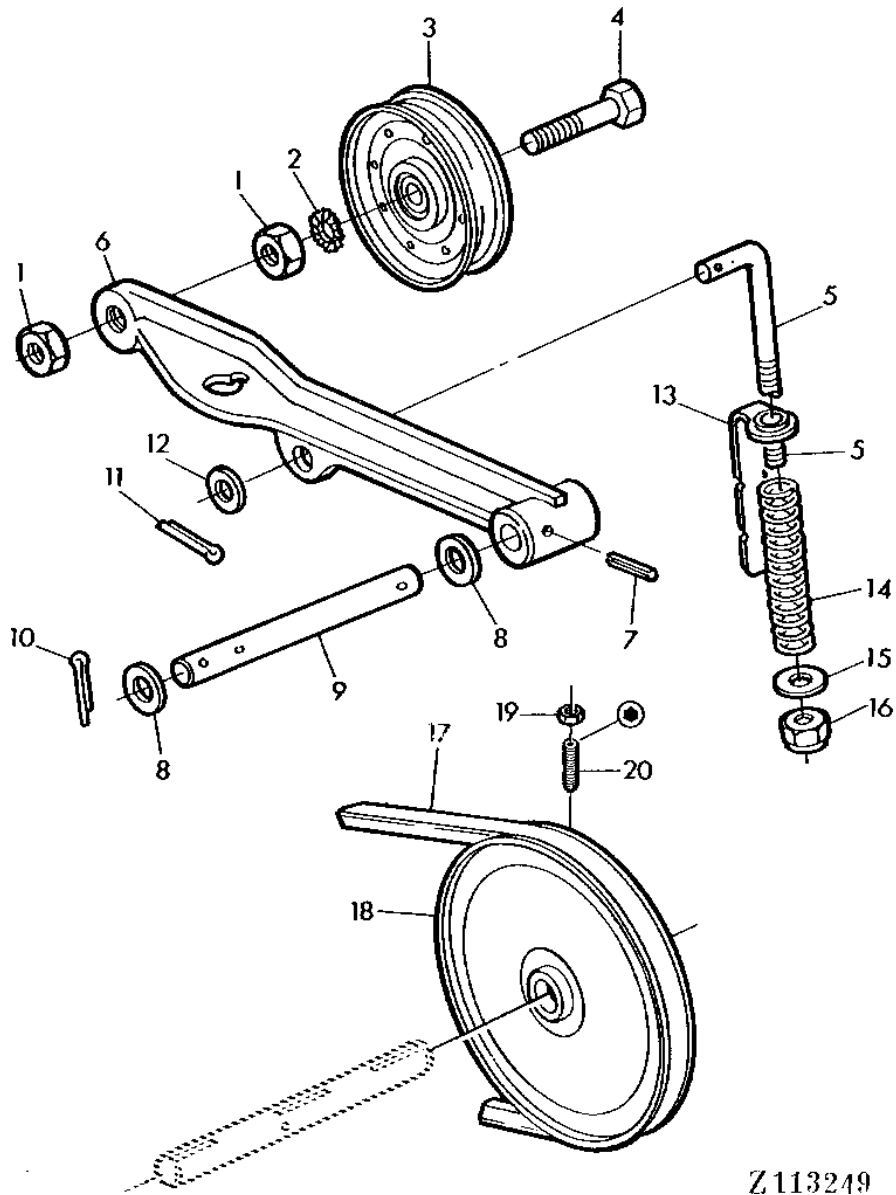

Z113249

4G10

ELEVATORS, GRAIN TANK & UNLOADING AUGER

TAILINGS ELEVATOR DRIVE - CONTINUED

KEY	PART NO.	PART NAME	QTY	SERIAL NO.	REMARKS
1	14M7260	NUT	AR	049593-	M16
2	12M7052	LOCK WASHER	AR	049593-	17 MM
3	AZ35611	IDLER	1	049593-	
4	19M7399	CAP SCREW	1	049593-	M16 X 85
5	Z47844	HOOK BOLT	1	049593-	
6	Z11807	LEVER	1	049593-	
7	34M7062	SPRING PIN	1	049593-	5 X 32 MM
8	24M7049	WASHER	AR	049593-	17.500 X 30 X 3 MM
9	Z51517	PIN	1	049593-	
10	11M7021	COTTER PIN	1	049593-	4 X 25 MM
11	11M7013	COTTER PIN	1	049593-	3.200 X 18 MM
12	24M7040	WASHER	AR	049593-	11 X 20 X 2 MM
13	Z46373	POINTER	1	049593-	
14	L20624	SPRING	1	049593-	
15	L18519	WASHER	1	049593-	
16	14M7167	LOCK NUT	AR	049593-	M10
17	Z45026	BELT	1	049593-	2005MM(78.94") LONG
18	AZ39169	PULLEY	1	049593-	
19	14M7152	NUT	2	049593-	M10
20	22M7147	SET SCREW	2	049593-	M10 X 16

4G11

ELEVATORS, GRAIN TANK & UNLOADING AUGER

Z117447 -UN-01JAN94

GRAIN TANK

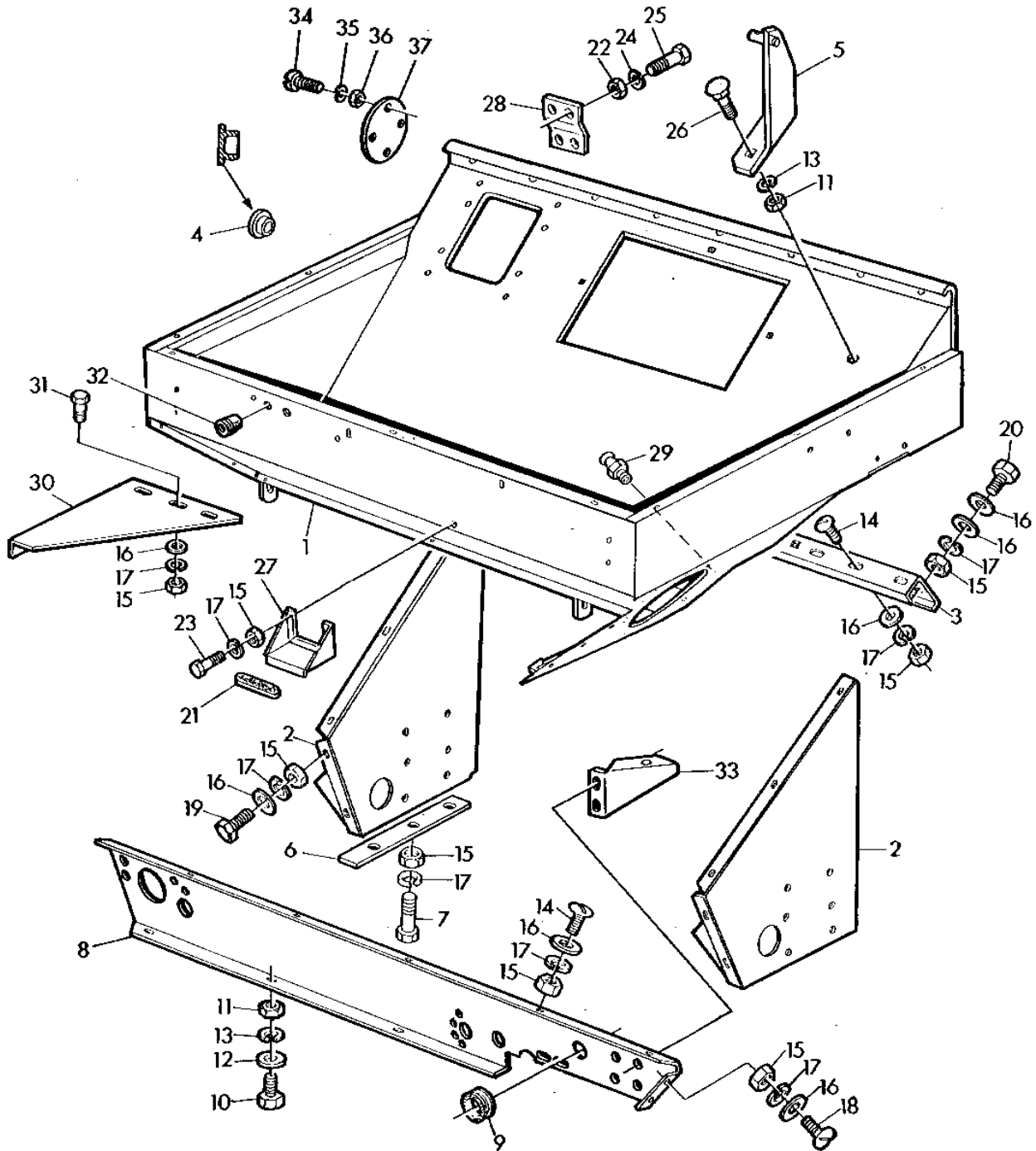

Z117447

4G12

ELEVATORS, GRAIN TANK & UNLOADING AUGER

GRAIN TANK - CONTINUED

KEY	PART NO.	PART NAME	QTY	SERIAL NO.	REMARKS
1	AZ42414	TANK	1		(SUB FOR AZ32317)
2	Z33245	PANEL	2		
3	Z51218	BRACKET	1		(SUB FOR Z34321)
4	Z31547	PLUG	5		O.D. = 16MM (0.63")
5	AZ29982	SUPPORT	1		
6	Z36744	STRAP	2		AR
7	19M7288	CAP SCREW	AR		M8 X 30
8	Z53003	BEAM	1		(SUB FOR Z33253)
9	Z34467	GROMMET	2		
10	19M7167	CAP SCREW	AR		M10 X 25
11	14M7140	NUT	AR		M10
12	24M7040	WASHER	AR		11 X 20 X 2 MM
13	12M7013	LOCK WASHER	AR		10.200 MM
14	21M7160	SCREW	AR		M8 X 18
15	14M7029	NUT	AR		M8
16	24M7036	WASHER	AR		9 X 16 X 1.600 MM
17	12M7008	LOCK WASHER	AR		8.100 MM
18	21M7125	SCREW	AR		M8 X 25
19	19M7376	CAP SCREW	AR		M8 X 22
20	21M7089	SCREW	AR		M8 X 20
21	Z34592	GUARD	2		
22	14M7027	NUT	AR		M6
23	19M7139	CAP SCREW	AR		M8 X 20
24	12M7012	LOCK WASHER	AR		6.100 MM
25	19M7375	CAP SCREW	AR		M6 X 18
26	03M7084	BOLT	AR		M10 X 25
27	Z39038	STEP	2		
28	Z40323	HOLDER	2		
29	58M7007	LUBRICATION FITTING	AR		M8 X 1
30	Z44267	REINFORCEMENT	1		
31	19M7284	CAP SCREW	AR		M8 X 18
32	L31774	GROMMET	2		
33	Z48007	RETAINER	1	047723-	
34	21M7092	SCREW	AR		M5 X 25
35	12M7011	LOCK WASHER	AR		5.100 MM
36	14M7028	NUT	AR		M5
37	Z53381	COVER	1		

4G13

ELEVATORS, GRAIN TANK & UNLOADING AUGER

Z111010 -UN-01JAN94

GRAIN TANK SHEETS

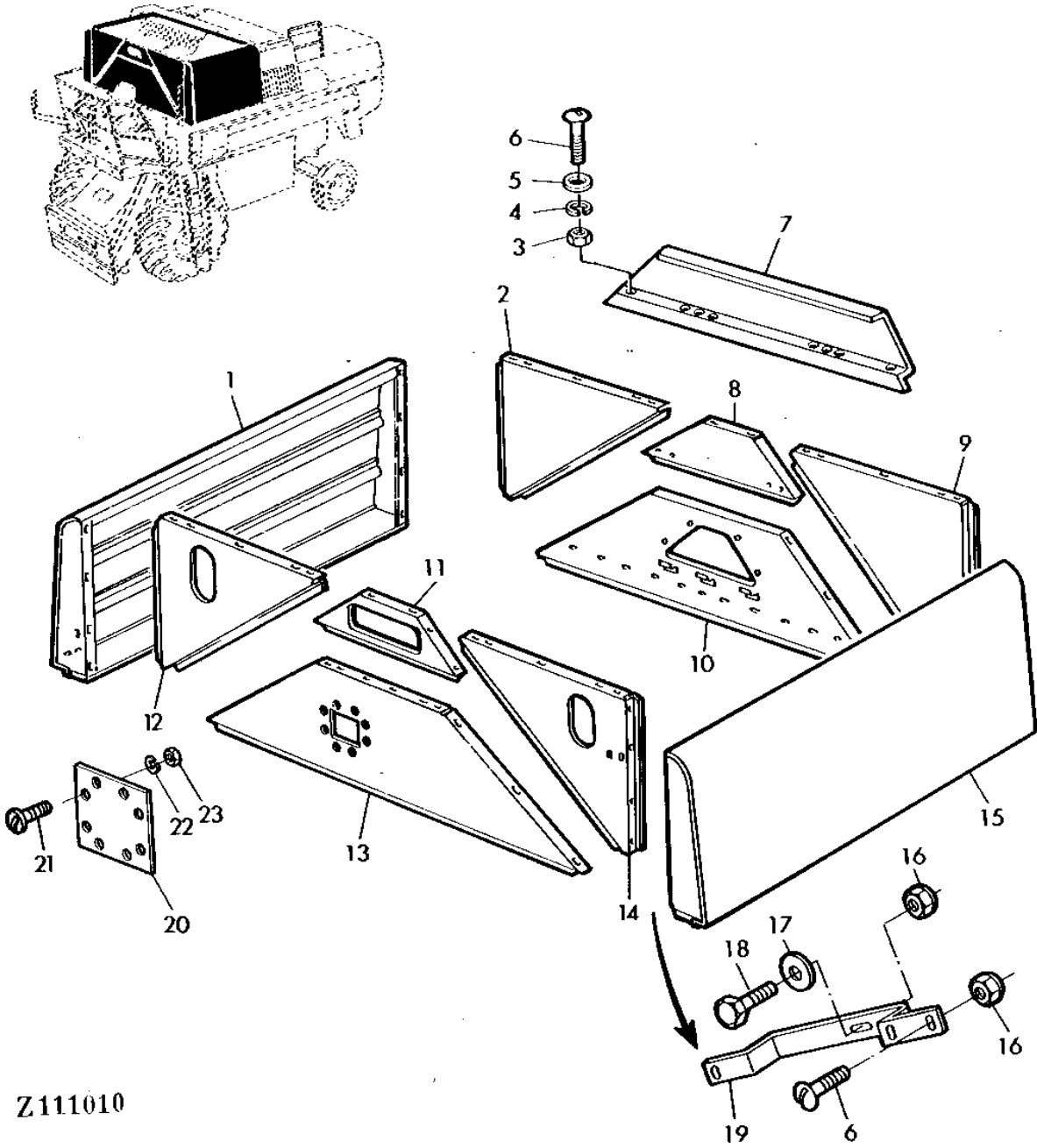

Z111010

4G14

ELEVATORS, GRAIN TANK & UNLOADING AUGER

GRAIN TANK SHEETS - CONTINUED

KEY	PART NO.	PART NAME	QTY	SERIAL NO.	REMARKS
1	AZ29965	SIDE WALL	1		
2	Z40374	SIDE WALL	1		
3	14M7029	NUT	AR	M8	
4	12M7008	LOCK WASHER	AR	8.100 MM	
5	24M7036	WASHER	AR	9 X 16 X 1.600 MM	
6	21M7160	SCREW	AR	M8 X 18	
7	Z40589	DEFLECTOR	1		
8	Z40582	SIDE WALL	1		
9	Z40373	SIDE WALL	1		
10	AZ29978	SIDE WALL	1		
11	Z40576	SIDE WALL	1		
12	Z42750	SIDE WALL	1		
13	AZ34364	SIDE WALL	1		ORDER WITH Z44247
14	Z42749	SIDE WALL	1		
15	AZ29964	SIDE WALL	1		
16	14M7166	LOCK NUT	AR	M8	
17	E10079	WASHER	2		
18	19M7803	SCREW	4	M8 X 70	
19	Z40389	HANDLE	4		
20	Z44247	COVER	1		
21	21M7087	SCREW	AR	M6 X 12	
22	12M7012	LOCK WASHER	AR	6.100 MM	
23	14M7027	NUT	AR	M6	

4G15

ELEVATORS, GRAIN TANK & UNLOADING AUGER

GRAIN TANK WINDOWS AND HANDRAIL

Z109191 -UN-01JAN94

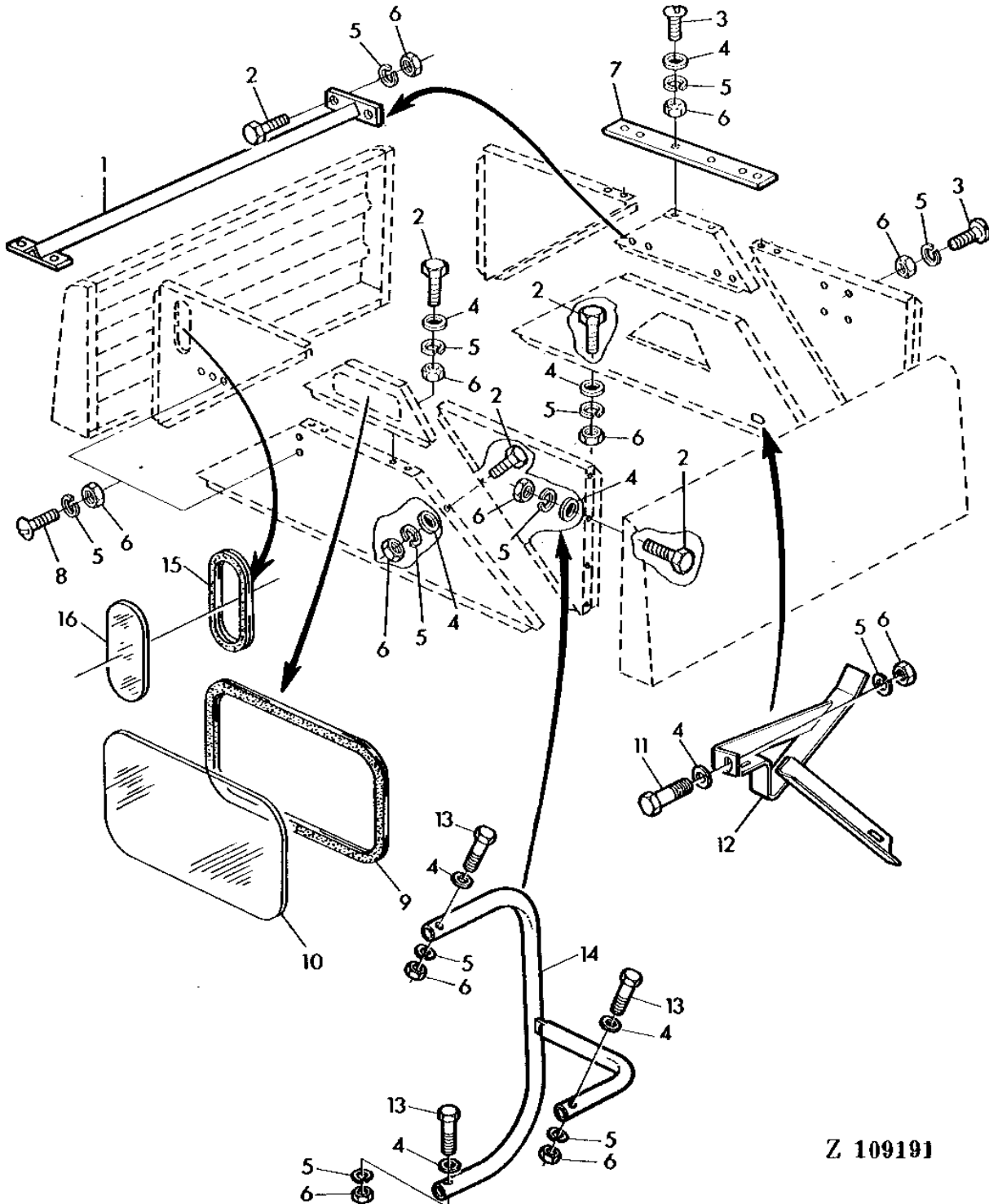

Z 109191

4G16

ELEVATORS, GRAIN TANK & UNLOADING AUGER

GRAIN TANK WINDOWS AND HANDRAIL - CONTINUED

KEY	PART NO.	PART NAME	QTY	SERIAL NO.	REMARKS
1	AZ29973	BRACE	2		
2	19M7284	CAP SCREW	AR	M8 X 18	
3	21M7160	SCREW	AR	M8 X 18	
4	24M7036	WASHER	AR	9 X 16 X 1.600 MM	
5	12M7008	LOCK WASHER	AR	8.100 MM	
6	14M7029	NUT	AR	M8	
7	Z40588	STRAP	3		
8	21M7081	SCREW	AR	M8 X 15	
9	Z40578	GUARD	1		
10	Z40577	SEDIMENT BOWL	1		
11	19M7139	CAP SCREW	AR	M8 X 20	
12	AZ35070	GUIDE	1		
13	19M7323	CAP SCREW	3	M8 X 40	
14	AZ35045	HANDRAIL	1		
15	Z23294	GASKET	2		
16	Z23295	WINDOWPANE	2		

4G17

ELEVATORS, GRAIN TANK & UNLOADING AUGER

Z109192 -UN-01JAN94

GRAIN TANK ACCESS DOOR

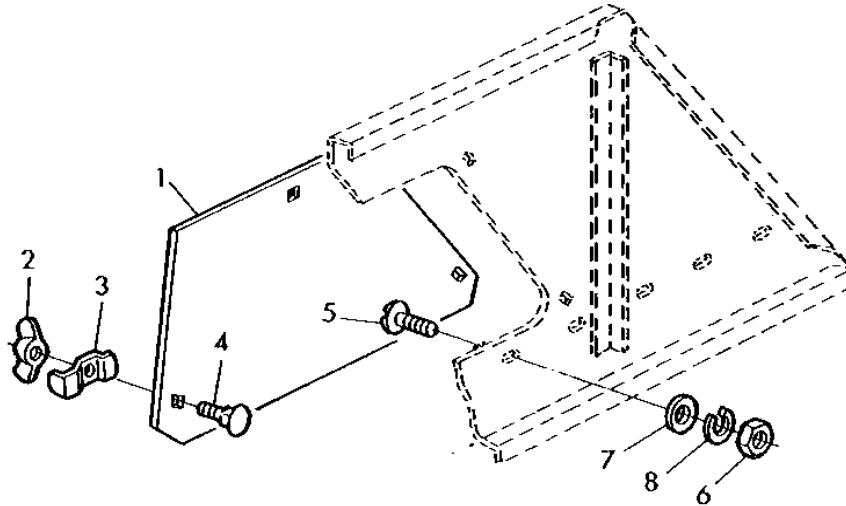

Z 109192

KEY	PART NO.	PART NAME	QTY	SERIAL NO.	REMARKS
1	Z33296	COVER	1		
2	14M7020	WING NUT	3	M8	
3	Z20367	CLAMP	3		
4	03M7093	BOLT	3	M8 X 25	
5	21M7127	SCREW	AR	M6 X 18	
6	14M7027	NUT	AR	M6	
7	Z26250	WASHER	AR		
8	12M7012	LOCK WASHER	AR	6.100 MM	

MEMORANDA

4G18

ELEVATORS, GRAIN TANK & UNLOADING AUGER

Z115116 -UN-01JAN94

INNER UNLOADING AUGER COVERS

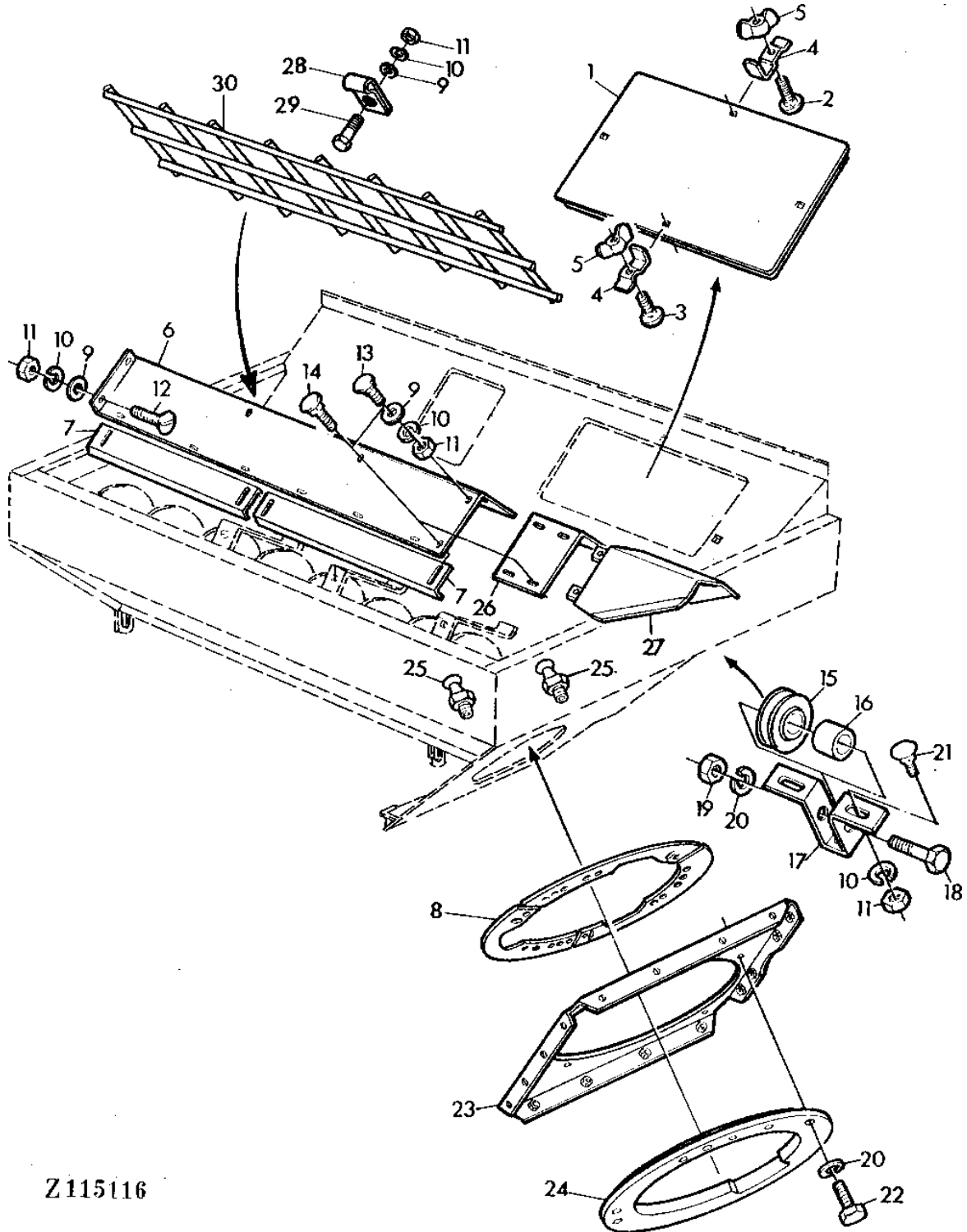

Z115116

4G19

ELEVATORS, GRAIN TANK & UNLOADING AUGER

INNER UNLOADING AUGER COVERS - CONTINUED

KEY	PART NO.	PART NAME	QTY	SERIAL NO.	REMARKS
1	Z35406	COVER	1	-047722	
2	03M7093	BOLT	3	-047722	M8 X 25
3	03M7094	BOLT	1	-047722	M8 X 30
4	Z20367	CLAMP	4	-047722	
5	14M7020	WING NUT	AR	-047722	M8
6	Z46007	SHEET	1	-047722	
7	Z46005	ADJUSTER	2	-047722	
8	Z36002	SECTOR	3	-047722	
9	24M7036	WASHER	AR	-047722	9 X 16 X 1.600 MM
10	12M7008	LOCK WASHER	AR	-047722	8.100 MM
11	14M7029	NUT	AR	-047722	M8
12	21M7081	SCREW	AR	-047722	M8 X 15
13	21M7125	SCREW	AR	-047722	M8 X 25
14	21M7160	SCREW	AR	-047722	M8 X 18
15	Z32900	ROLLER	1	-047722	
16	Z34438	SPACER	1	-047722	
17	Z33379	HOLDER	1	-047722	
18	19M7169	CAP SCREW	AR	-047722	M10 X 35
19	14M7140	NUT	AR	-047722	M10
20	12M7013	LOCK WASHER	AR	-047722	10.200 MM
21	03M7135	BOLT	AR	-047722	M8 X 25
22	19M7183	CAP SCREW	AR	-047722	M10 X 40
23	AZ26082	ROTATOR	1	-047722	
24	Z11065	CIRCLE	1	-047722	
25	JD7797	LUBRICATION FITTING	2	-047722	
26	Z47292	SHIELD	1	-047722	(SUB FOR Z46006, THIS APPLICATION)
27	AZ37640	SHIELD	1	-047722	
28	Z22561	CLAMP	3	-047722	
29	19M7284	CAP SCREW	AR	-047722	M8 X 18
30	AZ39066	GRATE	1	-047722	

4G20

ELEVATORS, GRAIN TANK & UNLOADING AUGER

Z115117 -UN-01JAN94

INNER UNLOADING AUGER COVERS

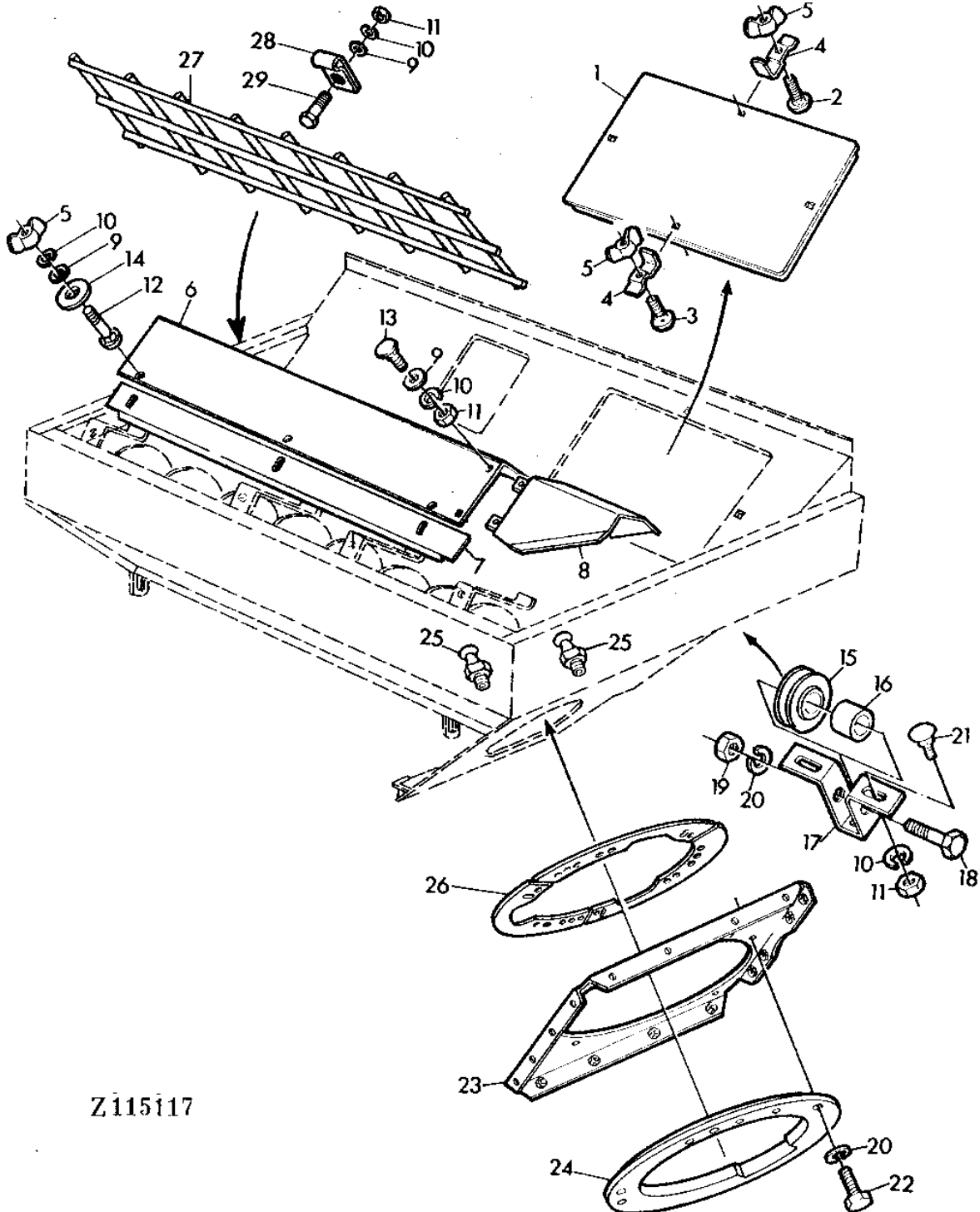

Z115117

4G21

ELEVATORS, GRAIN TANK & UNLOADING AUGER

INNER UNLOADING AUGER COVERS - CONTINUED

KEY	PART NO.	PART NAME	QTY	SERIAL NO.	REMARKS
1	Z35406	COVER	1	047723-	
2	03M7093	BOLT	AR	047723-	M8 X 25
3	03M7094	BOLT	AR	047723-	M8 X 30
4	Z20367	CLAMP	4	047723-	
5	14M7020	WING NUT	AR	047723-	M8
6	Z47950	SHIELD	1	047723-	
7	Z47937	ANGLE	2	047723-	
8	AZ38256	SHIELD	1	047723-	
9	24M7036	WASHER	AR	047723-	9 X 16 X 1.600 MM
10	12M7008	LOCK WASHER	AR	047723-	8.100 MM
11	14M7029	NUT	AR	047723-	M8
12	03M7054	BOLT	AR	047723-	M8 X 20
13	21M7081	SCREW	AR	047723-	M8 X 15
14	24M7039	WASHER	AR	047723-	9 X 28 X 3 MM
15	Z32900	ROLLER	1	047723-	
16	Z34438	SPACER	1	047723-	
17	Z33379	HOLDER	1	047723-	
18	19M7169	CAP SCREW	AR	047723-	M10 X 35
19	14M7140	NUT	AR	047723-	M10
20	12M7013	LOCK WASHER	AR	047723-	10.200 MM
21	03M7135	BOLT	AR	047723-	M8 X 25
22	19M7183	CAP SCREW	AR	047723-	M10 X 40
23	AZ26082	ROTATOR	1	047723-	
24	Z11065	CIRCLE	1	047723-	
25	JD7797	LUBRICATION FITTING	2	047723-	
26	Z36002	SECTOR	3	047723-	
27	AZ39066	GRATE	1	047723-	
28	Z22561	CLAMP	3	047723-	
29	19M7284	CAP SCREW	AR	047723-	M8 X 18

4G22

ELEVATORS, GRAIN TANK & UNLOADING AUGER

Z111174 -UN-01JAN94

GRAIN TANK INNER UNLOADING AUGER

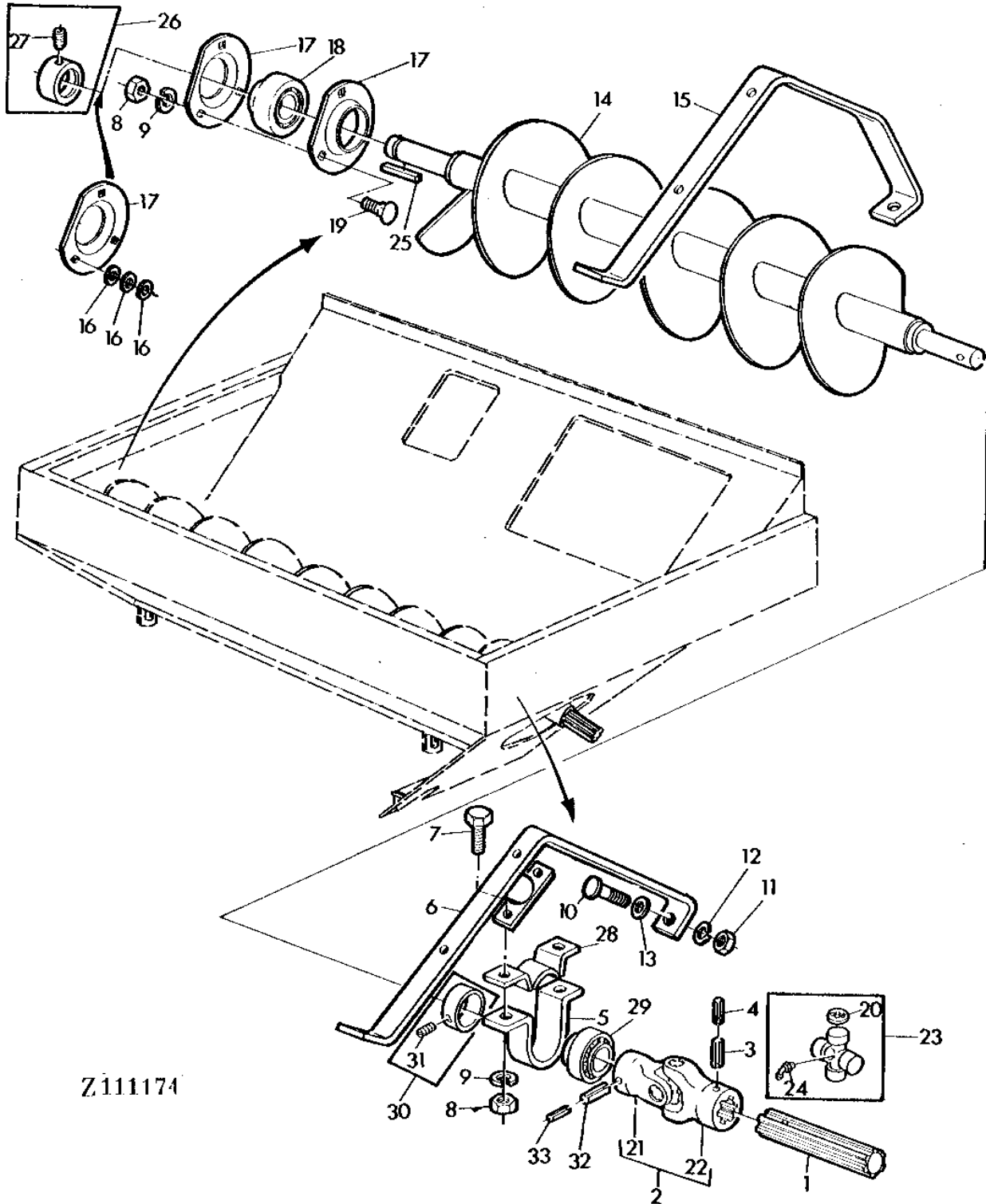

Z111174

4G23

ELEVATORS, GRAIN TANK & UNLOADING AUGER

GRAIN TANK INNER UNLOADING AUGER - CONTINUED

KEY	PART NO.	PART NAME	QTY	SERIAL NO.	REMARKS
1	Z42495	SHAFT	1	-047722	
2	AZ32225	UNIVERSAL JOINT	1	-047722	INCL. KEYS 20-24
3	34M7070	SPRING PIN	1	-047722	10 X 45 MM
4	34M7043	SPRING PIN	1	-047722	6 X 45 MM
5	Z35893	BAIL	AR	-047722	
6	AZ36041	BRACE	1	-047722	
7	19M7167	CAP SCREW	AR	-047722	M10 X 25
8	14M7140	NUT	AR	-047722	M10
9	12M7013	LOCK WASHER	AR	-047722	10.200 MM
10	21M7125	SCREW	AR	-047722	M8 X 25
11	14M7029	NUT	AR	-047722	M8
12	12M7008	LOCK WASHER	AR	-047722	8.100 MM
13	24M7036	WASHER	AR	-047722	9 X 16 X 1.600 MM
14	AZ36317	AUGER	1	-047722	(ORDER AZ38264 AND AZ38318 AND Z11815 AND (2) 34M7050)
15	Z46009	BAIL	2	-047722	
16	24M7040	WASHER	AR	-047722	11 X 20 X 2 MM
17	Z44269	PRESSED FLANGED HOUSING	3	-047722	
18	AZ19427	BALL BEARING	1	-047722	
19	03M7085	BOLT	AR	-047722	M10 X 30
20	Z43195	SNAP RING	4	-047722	
21	Z11457	UNIVERSAL JOINT YOKE	1	-047722	
22	Z11456	UNIVERSAL JOINT YOKE	1	-047722	
23	AZ32226	SPIDER	1	-047722	
24	58M7010	LUBRICATION FITTING	1	-047722	M10 X 1
25	49M4120	SHAFT KEY	1	-047722	10 X 8 X 40 MM
26	AZ10020	ECCENTRIC LOCKING COLLAR	1	-047722	
27	AZ19845	SET SCREW	1	-047722	KIT
28	Z35894	BAIL	AR	-047722	
29	JD39103	BALL BEARING	1	-047722	
30	AZ10045	ECCENTRIC LOCKING COLLAR	1	-047722	
31	AZ19844	SET SCREW	1	-047722	KIT
32	34M7048	SPRING PIN	1	-047722	8 X 45 MM
33	34M7037	SPRING PIN	1	-047722	5 X 50 MM

4G24

ELEVATORS, GRAIN TANK & UNLOADING AUGER

GRAIN TANK INNER UNLOADING AUGER

Z115011 -UN-01JAN94

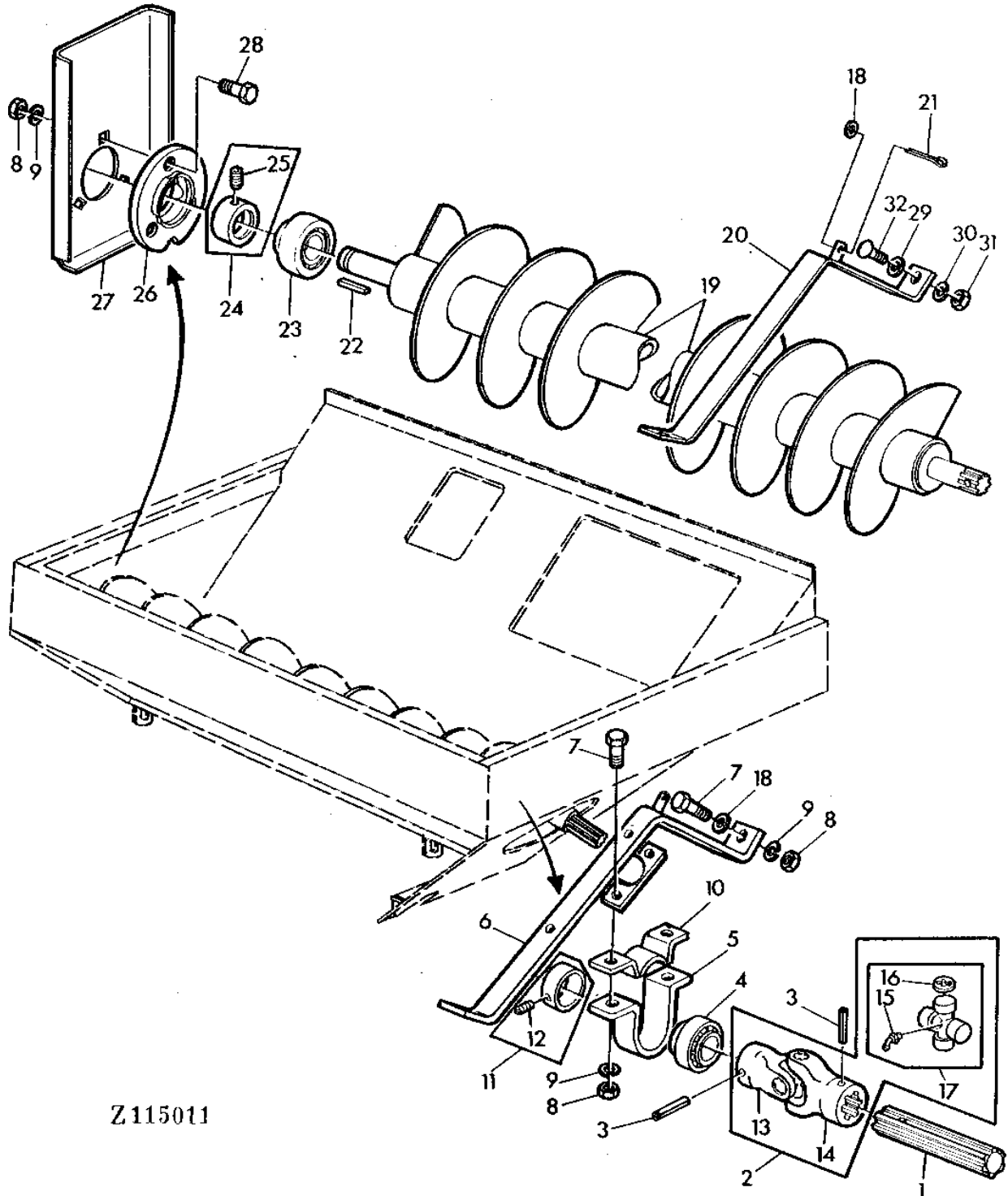

Z115011

4G25

ELEVATORS, GRAIN TANK & UNLOADING AUGER

GRAIN TANK INNER UNLOADING AUGER - CONTINUED

KEY	PART NO.	PART NAME	QTY	SERIAL NO.	REMARKS
1	Z42495	SHAFT	1	047723-	
2	AZ38318	UNIVERSAL DRIVESHAFT	1	047723-	
3	34M7050	SPRING PIN	AR	047723-	8 X 55 MM
4	JD39103	BALL BEARING	1	047723-	
5	Z35893	BAIL	AR	047723-	
6	AZ38257	RETAINER	1	047723-	
7	19M7167	CAP SCREW	AR	047723-	M10 X 25
8	14M7140	NUT	AR	047723-	M10
9	12M7013	LOCK WASHER	AR	047723-	10.200 MM
10	Z35894	BAIL	AR	047723-	
11	AZ10045	ECCENTRIC LOCKING COLLAR	1	047723-	
12	AZ19844	SET SCREW	1	047723-	KIT
13	Z11821	UNIVERSAL JOINT YOKE	1	047723-	
14	Z11456	UNIVERSAL JOINT YOKE	1	047723-	
15	58M7010	LUBRICATION FITTING	1	047723-	M10 X 1
16	Z43195	SNAP RING	4	047723-	
17	AZ32226	SPIDER	1	047723-	
18	24M7040	WASHER	AR	047723-	11MM
19	AZ38264	AUGER	1	047723-	
20	AZ38253	RETAINER	3	047723-	
21	11M7019	COTTER PIN	4	047723-	4 X 18 MM
22	49M4120	SHAFT KEY	1	047723-	10 X 8 X 40 MM
23	AZ19427	BALL BEARING	1	047723-	
24	AZ10020	ECCENTRIC LOCKING COLLAR	1	047723-	
25	AZ19845	SET SCREW	1	047723-	KIT
26	Z11815	QUILL	1	047723-	
27	Z48029	SUPPORT	1	047723-	
28	19M7168	CAP SCREW	AR	047723-	M10 X 30
29	24M7036	WASHER	AR	047723-	9 X 16 X 1.600 MM
30	12M7008	LOCK WASHER	AR	047723-	8.100 MM
31	14M7029	NUT	AR	047723-	M8
32	19M7163	CAP SCREW	AR	047723-	M8 X 25

4H1

ELEVATORS, GRAIN TANK & UNLOADING AUGER

Z109195 -UN-01JAN94

GRAIN TANK LEVELING AUGER

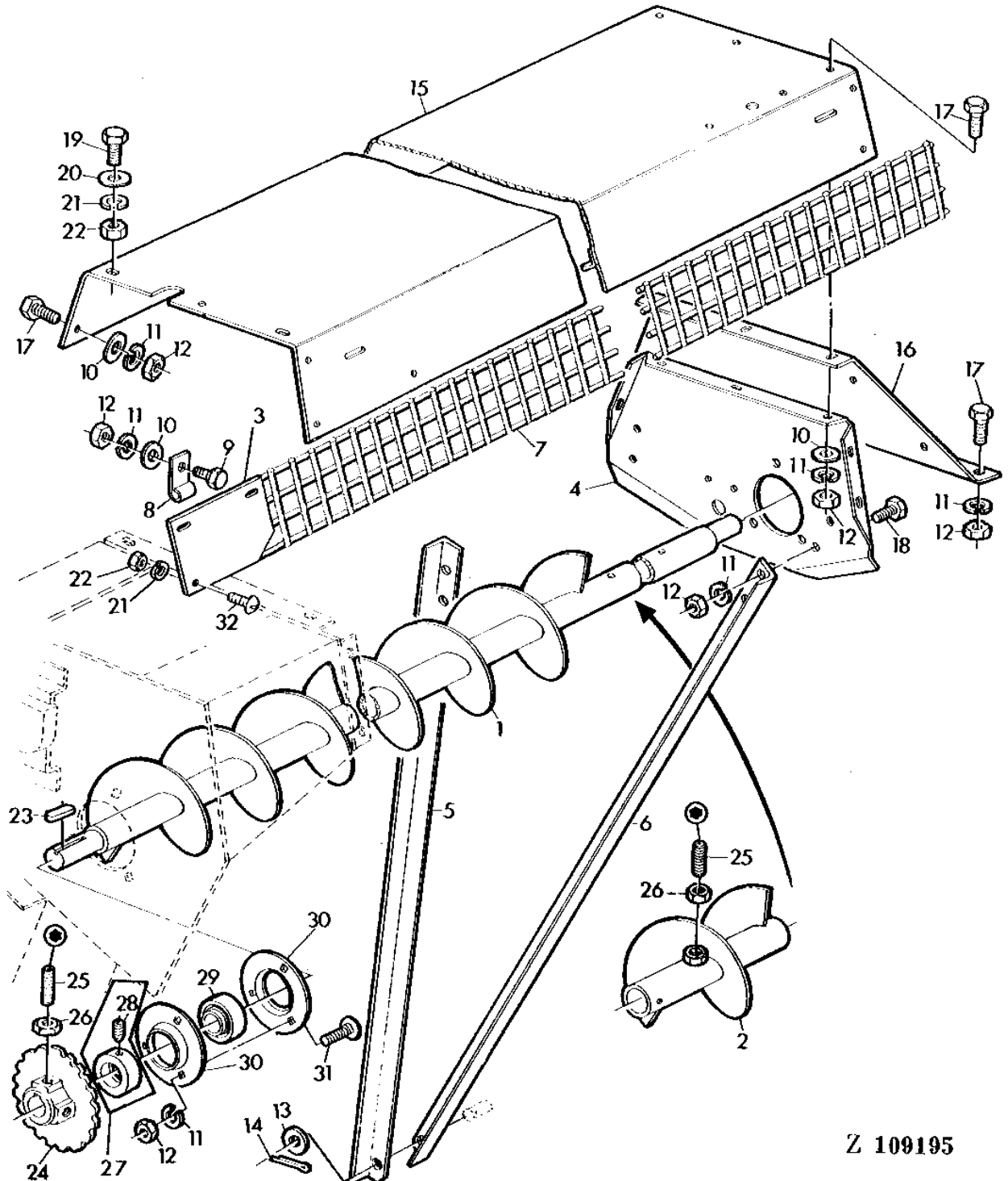

Z 109195

4H2

ELEVATORS, GRAIN TANK & UNLOADING AUGER

GRAIN TANK LEVELING AUGER - CONTINUED

KEY	PART NO.	PART NAME	QTY	SERIAL NO.	REMARKS
1	AZ25685	AUGER	1		
2	AZ31512	FLIGHT	2		
3	Z36521	HOLDER	AR		
4	Z40344	SHEET	1		
5	Z40343	ANGLE	1		
6	Z40342	ANGLE	1		
7	AZ23810	GRILLE	1		
8	Z22561	CLAMP	4		
9	19M7284	CAP SCREW	AR		M8 X 18
10	24M7036	WASHER	AR		9 X 16 X 1.600 MM
11	12M7008	LOCK WASHER	AR		8.100 MM
12	14M7029	NUT	AR		M8
13	24M7107	WASHER	AR		14 X 28 X 3 MM
14	11M7012	COTTER PIN	AR		3.200 X 16 MM
15	AZ30978	GUARD	1		
16	Z40562	PLATE	1		
17	19M7162	CAP SCREW	AR		M8 X 16
18	19M7139	CAP SCREW	AR		M8 X 20
19	19M7159	CAP SCREW	AR		M6 X 15
20	Z26250	WASHER	AR		
21	12M7012	LOCK WASHER	AR		6.100 MM
22	14M7027	NUT	AR		M6
23	49M4108	SHAFT KEY	1		8 X 7 X 32 MM
24	Z10117	CHAIN SPROCKET	1		
25	22M7147	SET SCREW	4		M10 X 16
26	14M7152	NUT	AR		M10
27	AZ10044	ECCENTRIC LOCKING COLLAR	2		
28	AZ19843	SET SCREW	2		KIT
29	JD39102	BALL BEARING	2		
30	P47232	PRESSED FLANGED HOUSING	4		
31	03M7090	BOLT	AR		M8 X 16
32	21M7087	SCREW	AR		M6 X 12

MEMORANDA

4H3

ELEVATORS, GRAIN TANK & UNLOADING AUGER

Z109196 -UN-01JAN94

GRAIN TANK UNLOADING DRIVE

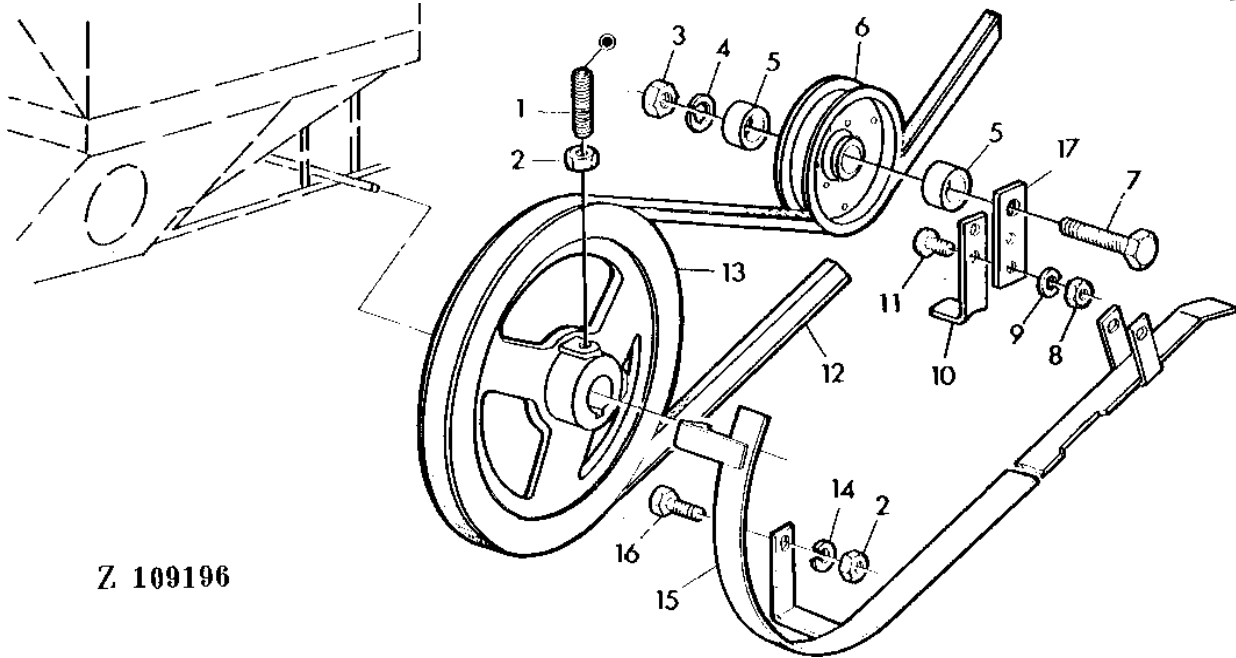

Z 109196

KEY	PART NO.	PART NAME	QTY	SERIAL NO.	REMARKS
1	22M7147	SET SCREW	2	M10 X 16	
2	14M7140	NUT	AR	M10	
3	14M7141	NUT	1	M14	
4	12M7009	LOCK WASHER	1	14.200 MM	
5	Z33402	SPACER	2		
6	AP24917	IDLER	1		
7	19M7291	CAP SCREW	1	M14 X 90	
8	14M7029	NUT	AR	M8	
9	12M7008	LOCK WASHER	AR	8.100 MM	
10	Z21892	STRAP	1		
11	21M7089	SCREW	AR	M8 X 20	
12	Z47911	BELT	1	(SUB FOR Z33368)	
13	Z10880	SHEAVE	1		
14	12M7013	LOCK WASHER	AR	10.200 MM	
15	AZ35071	GUIDE	1		
16	19M7166	CAP SCREW	AR	M10 X 20	
17	Z34742	PLATE	1		

4H4

ELEVATORS, GRAIN TANK & UNLOADING AUGER

GRAIN TANK UNLOADING DRIVE SHAFT AND BEARINGS

Z114901 -UN-01JAN94

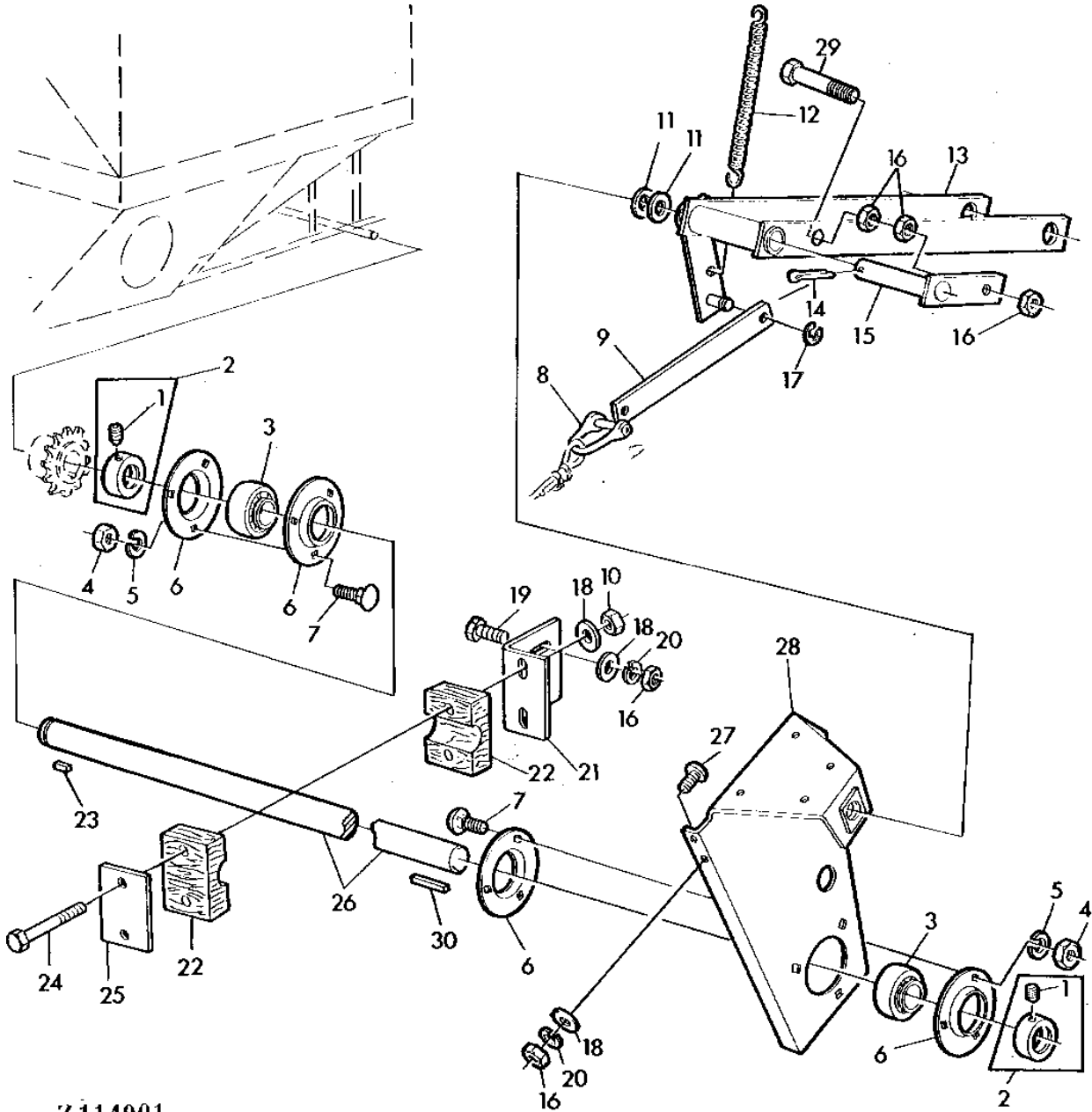

Z114901

4H5

ELEVATORS, GRAIN TANK & UNLOADING AUGER

GRAIN TANK UNLOADING DRIVE SHAFT AND BEARINGS - CONTINUED

KEY	PART NO.	PART NAME	QTY	SERIAL NO.	REMARKS
1	22H975	SET SCREW	2		
2	AZ10045	ECCENTRIC LOCKING COLLAR	2		5/16" X 5/16"
3	JD39103	BALL BEARING	2		
4	14M7140	NUT	AR		M10
5	12M7013	LOCK WASHER	AR		10.200 MM
6	Z38395	PRESSED FLANGED HOUSING	4		
7	03M7084	BOLT	6		M10 X 25
8	AZ24271	SHACKLE	1		
9	Z35209	STRAP	1		
10	14M7166	LOCK NUT	AR		M8
11	24M7097	WASHER	2		17 X 28 X 2.500 MM
12	Z45233	LEAF SPRING	1		
13	AZ29925	LEVER	1		
14	11M7020	COTTER PIN	1		4 X 22 MM
15	AZ22498	LEVER	1		
16	14M7029	NUT	AR		M8
17	40M7030	SNAP RING	1		9 X 11MM
18	24M7036	WASHER	AR		9 X 16 X 1.600 MM
19	19M7284	CAP SCREW	AR		M8 X 18
20	12M7008	LOCK WASHER	AR		8.100 MM
21	Z35957	HOLDER	1		
22	Z33527	BEARING	2		
23	49M4109	SHAFT KEY	1		8 X 7 X 35 MM
24	19M7270	CAP SCREW	2		M8 X 65
25	Z35956	STRAP	1		
26	Z51211	PIN	1		(SUB FOR Z33401)
27	21M7160	SCREW	AR		M8 X 18
28	AZ22509	HOLDER	1		
29	19M7165	CAP SCREW	1		M8 X 55
30	49M4113	SHAFT KEY	1		8 X 7 X 80 MM

4H6

ELEVATORS, GRAIN TANK & UNLOADING AUGER

Z111372 -UN-01JAN94

GRAIN TANK PADDLE

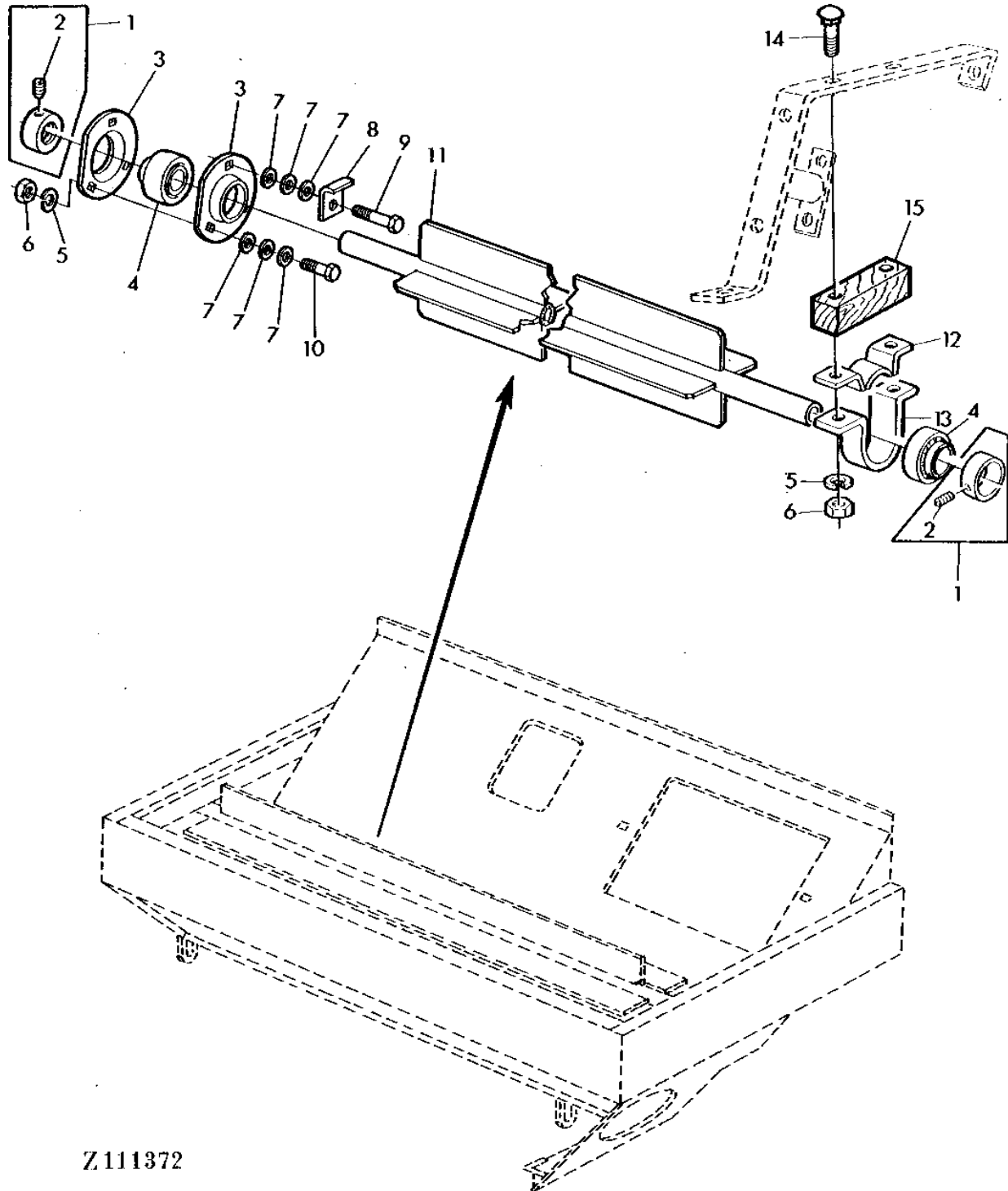

Z111372

4H7

ELEVATORS, GRAIN TANK & UNLOADING AUGER

GRAIN TANK PADDLE - CONTINUED

KEY	PART NO.	PART NAME	QTY	SERIAL NO.	REMARKS
1	AZ10045	ECCENTRIC LOCKING COLLAR	2		
2	AZ19844	SET SCREW	2		KIT
3	Z38395	PRESSED FLANGED HOUSING	2		
4	JD39103	BALL BEARING	2		
5	12M7013	LOCK WASHER	AR		10.200 MM
6	14M7140	NUT	AR		M10
7	24M7040	WASHER	AR		11 X 20 X 2 MM
8	Z42258	RETAINER	1		
9	19M7168	CAP SCREW	AR		M10 X 30
10	19M7167	CAP SCREW	AR		M10 X 25
11	AZ32307	ROLL	1		
12	Z35894	BAIL	1		
13	Z35893	BAIL	1		
14	03M7079	BOLT	AR		M10 X 55
15	Z47935	STRAP	1	047723-	

4H8

ELEVATORS, GRAIN TANK & UNLOADING AUGER

Z113463

-UN-01JAN94

INNER UNLOADING AUGER AND PADDLE DRIVES

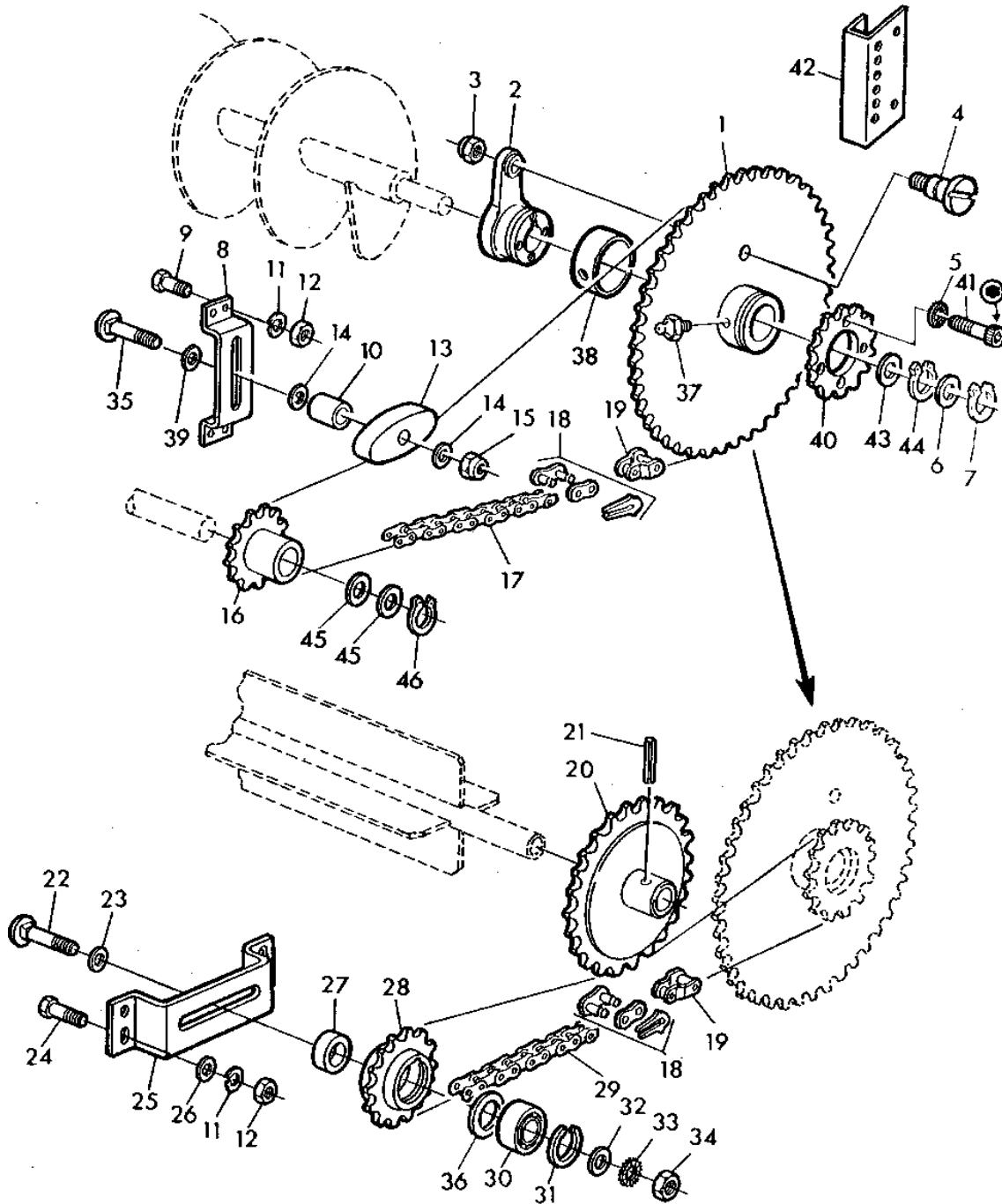

Z113463

4H9

ELEVATORS, GRAIN TANK & UNLOADING AUGER

INNER UNLOADING AUGER AND PADDLE DRIVES - CONTINUED

KEY	PART NO.	PART NAME	QTY	SERIAL NO.	REMARKS
1	AZ35403	DRIVE SPROCKET	1		
2	Z11577	DRIVER	1		
3	14M7166	LOCK NUT	1	M8	
4	Z51254	SCREW	1	(SUB FOR Z48066)	
5	12M7072	LOCK WASHER	4	8.400 MM 50 X 2 MM	
6	24M7286	WASHER	AR	36 X 45 X 1 MM	
7	40M1833	SNAP RING	1	35 X 1,5MM	
8	Z46033	RETAINER	1		
9	19M7284	CAP SCREW	AR	M8 X 18	
10	Z44212	BUSHING	1		
11	12M7008	LOCK WASHER	AR	8.100 MM	
12	14M7029	NUT	AR	M8	
13	Z44031	TIGHTENER	1		
14	24M7178	WASHER	AR	10.500 X 30 X 2.500 MM	
15	14M7167	LOCK NUT	AR	M10	
16	Z11079	CHAIN SPROCKET	1		
17	AZ32301	ROLLER CHAIN	1	126 LINKS, INCL. KEYS 18,19	
18	AL14209	LINK	1		
19	AZ12882	LINK	1		
20	AZ32300	CHAIN SPROCKET	1		
21	34M7048	SPRING PIN	AR	8 X 45 MM	
22	03M7129	BOLT	1	M16 X 55	
23	L18889	WASHER	1		
24	19M7139	CAP SCREW	AR	M8 X 20	
25	Z42263	RETAINER	1		
26	24M7036	WASHER	AR	9 X 16 X 1.600 MM	
27	Z33404	SPACER	1		
28	Z10398	CHAIN SPROCKET	1		
29	AZ32304	ROLLER CHAIN	1	74 LINKS, INCL. KEYS 18,19	
30	JD30324	BALL BEARING	1		
31	L49514	SNAP RING	1		
32	24M7041	WASHER	1	16 X 28 X 3 MM	
33	12M7052	LOCK WASHER	1	17 MM	
34	14M7142	NUT	1	M16	
35	03M7104	BOLT	1	M10 X 70	
36	L19386	WASHER	1		
37	58M7004	LUBRICATION FITTING	1	M6 X 1	
38	Z44855	BUSHING	1		
39	24M7042	WASHER	AR	11 X 34 X 3 MM	
40	Z44857	DRIVE SPROCKET	1		
41	19M6616	SCREW	4	M8 X 20	
42	Z51289	HOLDER	1	(FOR Z51254)	
43	24M5640	WASHER	AR	50 X 62 X 1.400 MM	
44	40M1839	SNAP RING	1	50 X 2MM	
45	24M7302	SHIM	AR	32 X 45 X 0,5MM	
46	40M1831	SNAP RING	1	30 X 1,5MM	

MEMORANDA

4H10

ELEVATORS, GRAIN TANK & UNLOADING AUGER

OUTER UNLOADING AUGER HOUSING GUARDS

Z109200 -UN-01JAN94

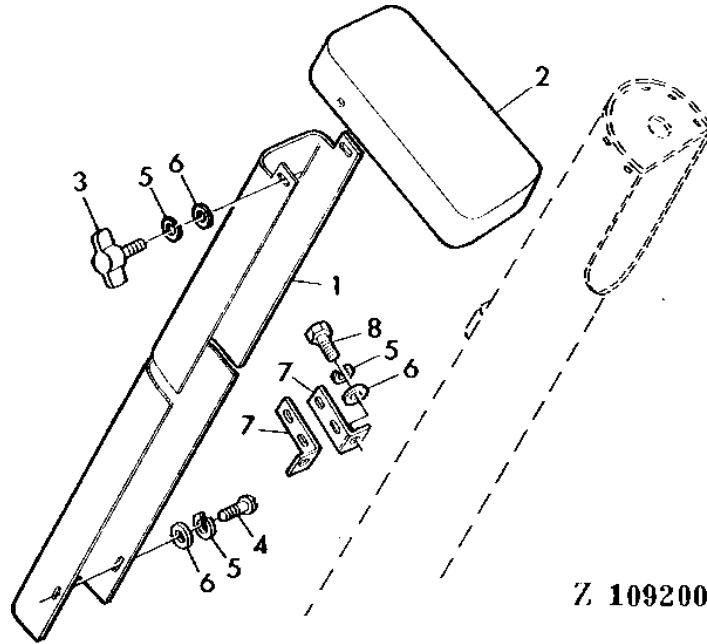

Z 109200

KEY	PART NO.	PART NAME	QTY	SERIAL NO.	REMARKS
1	Z37821	GUARD	1		
2	Z37819	GUARD	1		
3	21M7243	WING SCREW	2	M8 X 16	
4	21M7081	SCREW	AR	M8 X 15	
5	12M7008	LOCK WASHER	AR	8.100 MM	
6	24M7036	WASHER	AR	9 X 16 X 1.600 MM	
7	Z33525	HOLDER	2		
8	19M7162	CAP SCREW	AR	M8 X 16	

4H11

ELEVATORS, GRAIN TANK & UNLOADING AUGER

OUTER UNLOADING AUGER AND HOUSING

Z115406 -UN-01JAN94

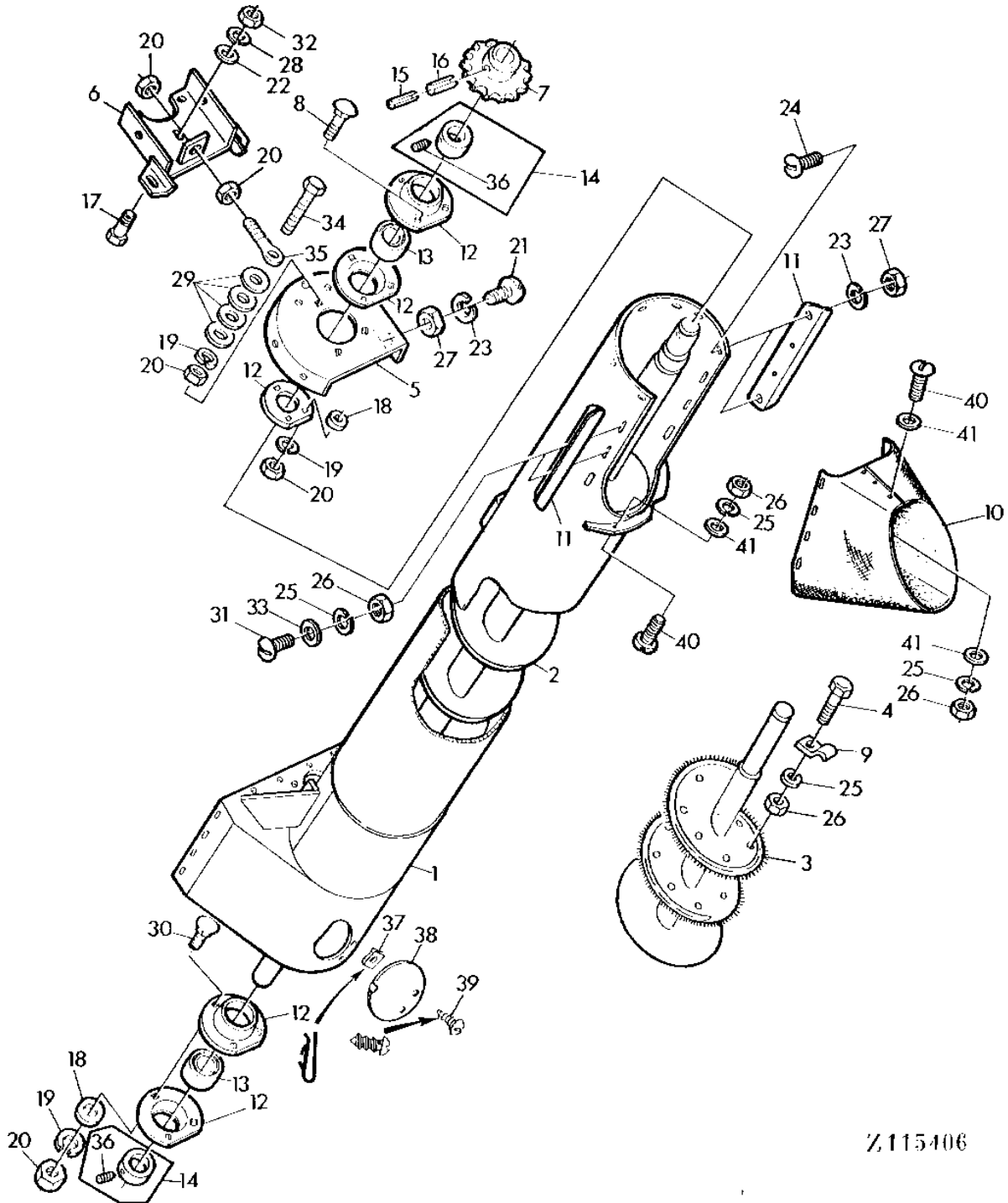

Z115406

4H12

ELEVATORS, GRAIN TANK & UNLOADING AUGER

OUTER UNLOADING AUGER AND HOUSING - CONTINUED

KEY	PART NO.	PART NAME	QTY	SERIAL NO.	REMARKS
1	AZ31768	SPOUT	1	-047722	
2	AZ36246	AUGER	1	-047722	(ORDER AZ38258 AND Z11817 AND 40M1831 AND (6) 24M7302 AND (3) 24M3533)
3	AZ27913	BRUSH	1	-047722	
4	19M6614	CAP SCREW	AR	-047722	M6 X 12
5	Z38547	COVER	1	-047722	
6	AZ40608	RETAINER	1	-047722	(SUB FOR AZ25101)
7	Z11434	CHAIN SPROCKET	1	-047722	13 TEETH
8	03M7017	BOLT	2	-047722	M10 X 25
9	Z38597	CLAMP	19	-047722	
10	Z45461	SPOUT	1	-047722	
11	Z38539	REINFORCEMENT	2	-047722	
12	Z38395	PRESSED FLANGED HOUSING	5	-047722	
13	JD39103	BALL BEARING	2	-047722	
14	AZ10045	ECCENTRIC LOCKING COLLAR	2	-047722	
15	34M7043	SPRING PIN	1	-047722	6 X 45 MM
16	34M7070	SPRING PIN	1	-047722	10 X 45 MM
17	19M7268	CAP SCREW	2	-047722	M12 X 25
18	24M7040	WASHER	AR	-047722	11 X 20 X 2 MM
19	12M7013	LOCK WASHER	AR	-047722	10.200 MM
20	14M7140	NUT	AR	-047722	M10
21	21M7081	SCREW	AR	-047722	M8 X 15
22	24M7038	WASHER	2	-047722	13.500 X 24 X 2.500 MM
23	12M7008	LOCK WASHER	AR	-047722	8.100 MM
24	21M7125	SCREW	AR	-047722	M8 X 25
25	12M7012	LOCK WASHER	AR	-047722	6.100 MM
26	14M7027	NUT	AR	-047722	M6
27	14M7029	NUT	AR	-047722	M8
28	12M7014	LOCK WASHER	2	-047722	12.200 MM
29	24M7028	WASHER	AR	-047722	10.500 X 20 X 2 MM
30	03M7085	BOLT	6	-047722	M10 X 30
31	21M7085	SCREW	AR	-047722	M6 X 20
32	14M7031	NUT	2	-047722	M12
33	24M7100	WASHER	3	-047722	6.600 X 22 X 2 MM
34	19M7180	CAP SCREW	3	-047722	M10 X 45
35	Z36681	EYEBOLT	1	-047722	
36	AZ19844	SET SCREW	2	-047722	
37	Z20443	NUT	2	-047722	
38	Z22294	COVER	1	-047722	
39	37M7049	SCREW	2	-047722	5,5 X 13MM
40	21M7159	SCREW	AR	-047722	M6 X 25
41	Z26250	WASHER	8	-047722	

4H13

ELEVATORS, GRAIN TANK & UNLOADING AUGER

Z115407 -UN-01JAN94

OUTER UNLOADING AUGER AND HOUSING

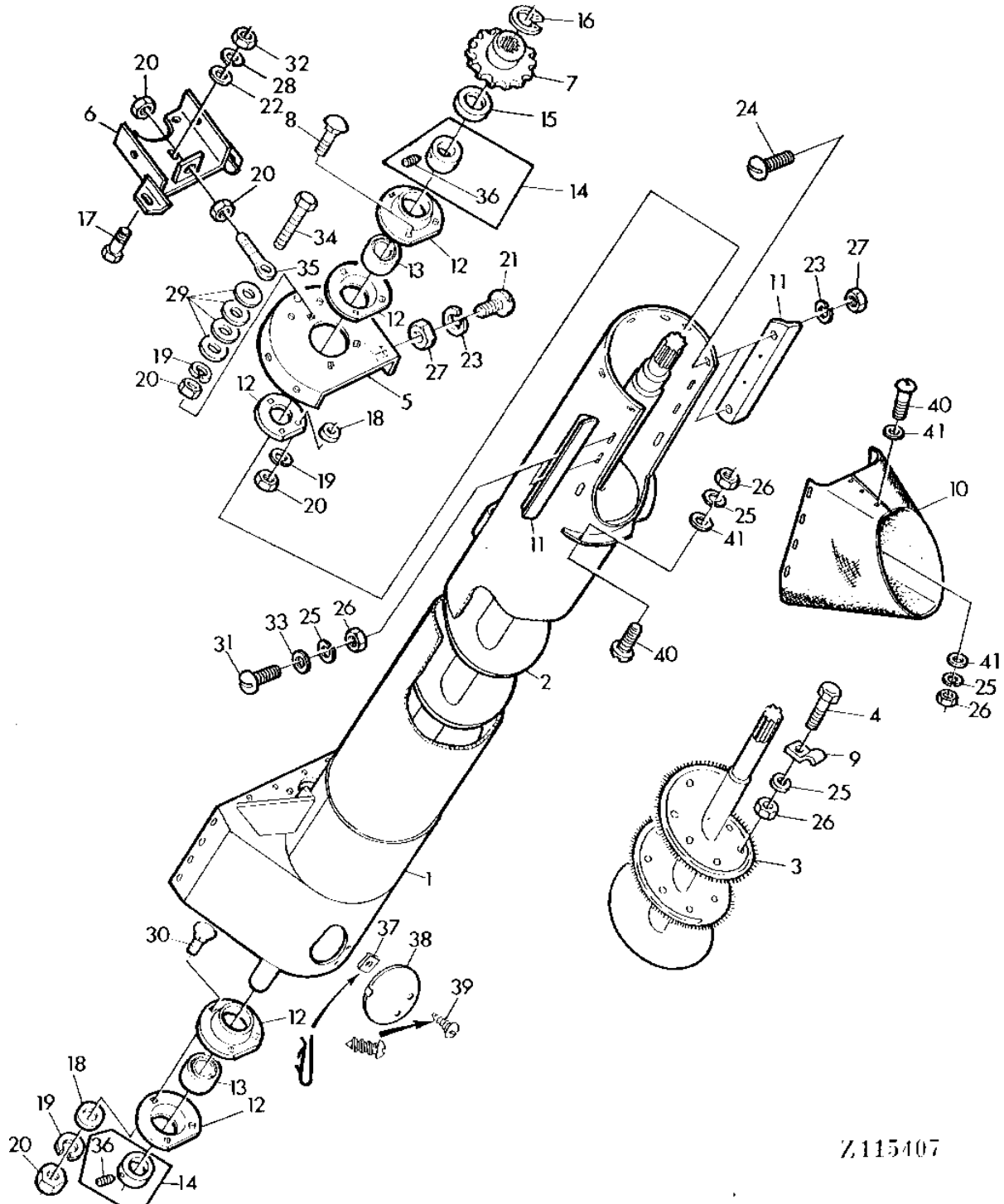

Z115407

4H14

ELEVATORS, GRAIN TANK & UNLOADING AUGER

OUTER UNLOADING AUGER AND HOUSING - CONTINUED

KEY	PART NO.	PART NAME	QTY	SERIAL NO.	REMARKS
1	AZ31768	SPOUT	1	047723-	
2	AZ38258	AUGER	1	047723-	(SUB FOR AZ36246)
3	AZ27913	BRUSH	1	047723-	
4	19M6614	CAP SCREW	AR	047723-	M6 X 12
5	Z38547	COVER	1	047723-	
6	AZ40608	RETAINER	1	047723-	(SUB FOR AZ25101)
7	Z11817	CHAIN SPROCKET	1	047723-	14 TEETH
8	03M7017	BOLT	2	047723-	M10 X 25
9	Z38597	CLAMP	19	047723-	
10	Z45461	SPOUT	1	047723-	
11	Z38539	REINFORCEMENT	2	047723-	
12	Z38395	PRESSED FLANGED HOUSING	5	047723-	
13	JD39103	BALL BEARING	2	047723-	
14	AZ10045	ECCENTRIC LOCKING COLLAR	2	047723-	
15	24M7302	WASHER	AR	047723-	TK = 0,5MM
	24M3533	WASHER	AR	047723-	TK = 2MM
16	40M1831	SNAP RING	1	047723-	30 X 1,5MM
17	19M7268	CAP SCREW	AR	047723-	M12 X 25
18	24M7040	WASHER	AR	047723-	11 X 20 X 2 MM
19	12M7013	LOCK WASHER	AR	047723-	10.200 MM
20	14M7140	NUT	AR	047723-	M10
21	21M7081	SCREW	AR	047723-	M8 X 15
22	Z44093	DISK	AR	047723-	
23	12M7008	LOCK WASHER	AR	047723-	8.100 MM
24	21M7125	SCREW	AR	047723-	M8 X 25
25	12M7012	LOCK WASHER	AR	047723-	6.100 MM
26	14M7027	NUT	AR	047723-	M6
27	14M7029	NUT	AR	047723-	M8
28	12M7014	LOCK WASHER	AR	047723-	12.200 MM
29	24M7028	WASHER	AR	047723-	10.500 X 20 X 2 MM
30	03M7085	BOLT	6	047723-	M10 X 30
31	21M7085	SCREW	AR	047723-	M6 X 20
32	14M7031	NUT	AR	047723-	M12
33	24M7100	WASHER	3	047723-	6.600 X 22 X 2 MM
34	19M7180	CAP SCREW	3	047723-	M10 X 45
35	Z36681	EYEBOLT	1	047723-	
36	AZ19844	SET SCREW	2	047723-	
37	Z20443	NUT	2	047723-	
38	Z22294	COVER	1	047723-	
39	37M7049	SCREW	2	047723-	5,5 X 13MM
40	21M7159	SCREW	AR	047723-	M6 X 25
41	Z26250	WASHER	8	047723-	

4H15

ELEVATORS, GRAIN TANK & UNLOADING AUGER

OUTER UNLOADING AUGER UNIVERSAL DRIVE

Z109202

-UN-01JAN94

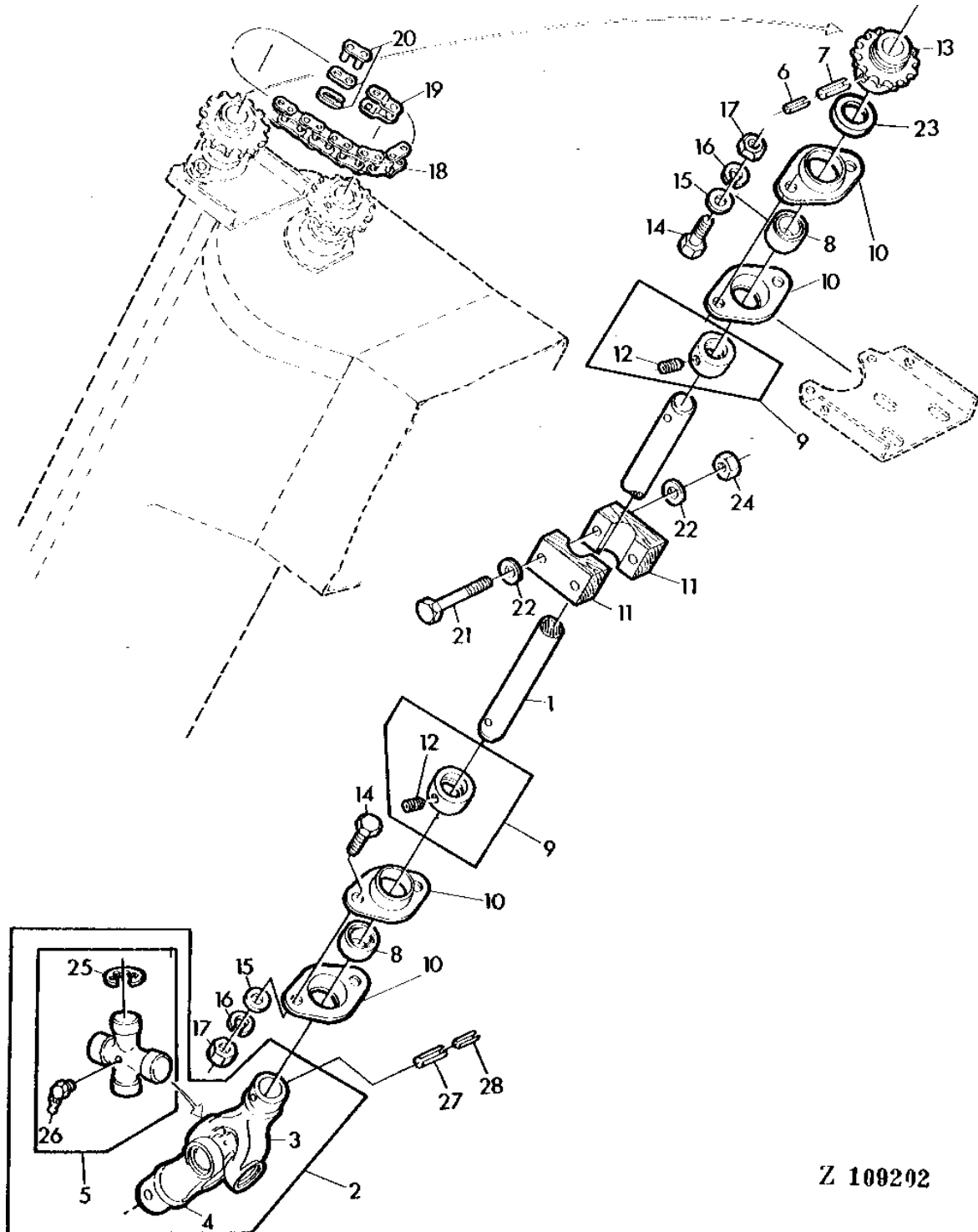

Z 109202

4H16

ELEVATORS, GRAIN TANK & UNLOADING AUGER

OUTER UNLOADING AUGER UNIVERSAL DRIVE - CONTINUED

KEY	PART NO.	PART NAME	QTY	SERIAL NO.	REMARKS
1	Z33528	SHAFT	1	-047722	(ORDER Z48034 AND Z11683 AND AZ38318 AND 34M7048 AND 34M7050)
2	AZ32225	UNIVERSAL JOINT	1	-047722	
3	Z11457	UNIVERSAL JOINT YOKE	1	-047722	
4	Z11456	UNIVERSAL JOINT YOKE	1	-047722	
5	AZ32226	SPIDER	1	-047722	
6	34M7043	SPRING PIN	1	-047722	6 X 45 MM
7	34M7070	SPRING PIN	1	-047722	10 X 45 MM
8	JD39103	BALL BEARING	2	-047722	
9	AZ10045	ECCENTRIC LOCKING COLLAR	2	-047722	
10	Z30026	QUILL	4	-047722	
11	Z33527	BEARING	2	-047722	
12	AZ19844	SET SCREW	2	-047722	KIT
13	Z11152	CHAIN SPROCKET	1	-047722	18 TEETH
14	19M7166	CAP SCREW	AR	-047722	M10 X 20
15	24M7040	WASHER	AR	-047722	11 X 20 X 2 MM
16	12M7013	LOCK WASHER	AR	-047722	10.200 MM
17	14M7140	NUT	AR	-047722	M10
18	AZ36600	ROLLER CHAIN	1	-047722	LINKS, INCL. KEYS 19,20
19	AZ36221	LINK	1	-047722	
20	AZ36220	LINK	1	-047722	
21	19M7270	CAP SCREW	2	-047722	M8 X 65
22	24M7036	WASHER	AR	-047722	9 X 16 X 1.600 MM
23	Z26248	WASHER	1	-047722	
24	14M7166	LOCK NUT	AR	-047722	M8
25	Z43195	SNAP RING	4	-047722	
26	58M7010	LUBRICATION FITTING	1	-047722	M10 X 1
27	34M7054	SPRING PIN	AR	-047722	10 X 50 MM
28	34M7044	SPRING PIN	AR	-047722	6 X 50 MM

4H17

ELEVATORS, GRAIN TANK & UNLOADING AUGER

OUTER UNLOADING AUGER UNIVERSAL DRIVE

Z111371 -UN-01JAN94

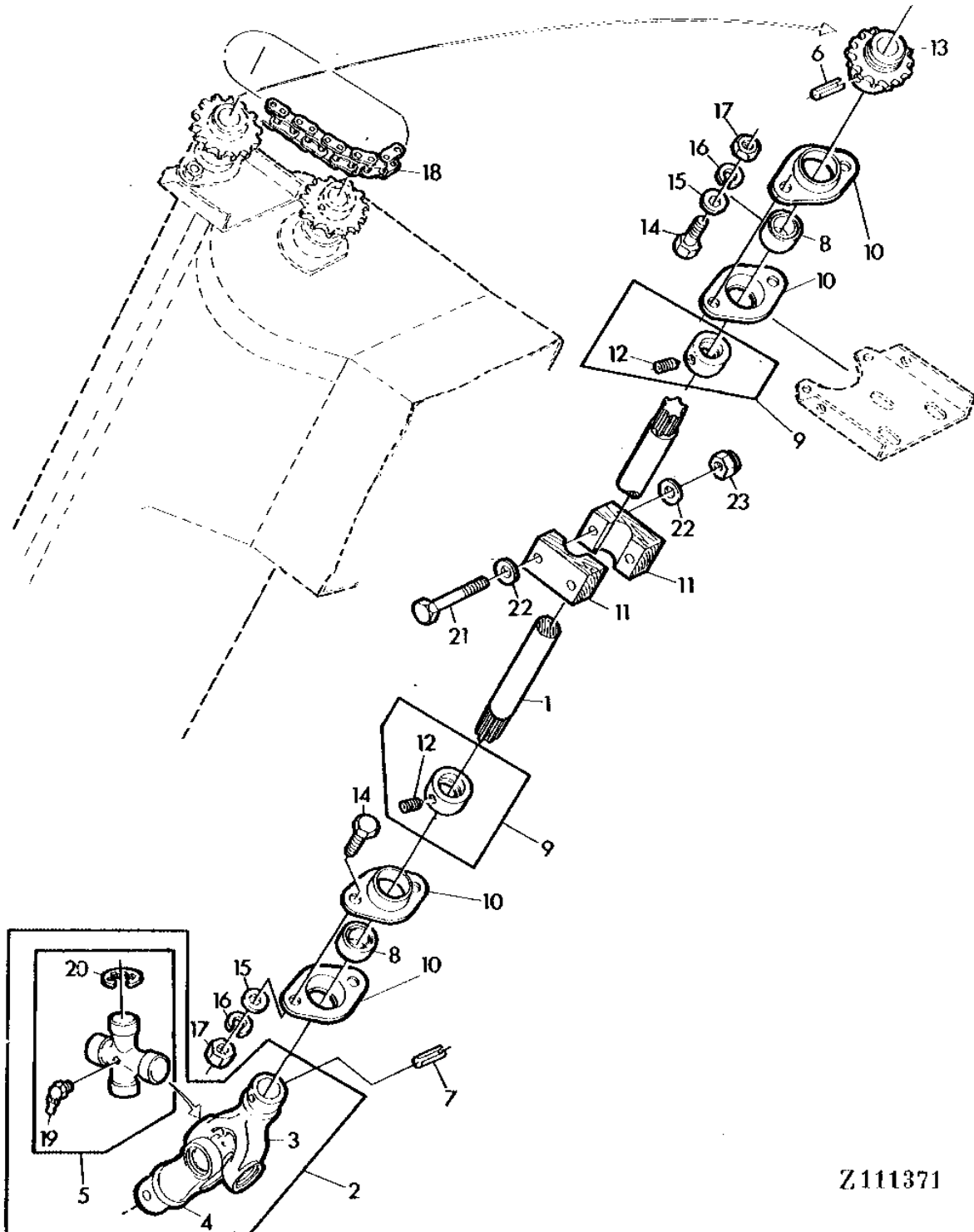

Z111371

4H18

ELEVATORS, GRAIN TANK & UNLOADING AUGER

OUTER UNLOADING AUGER UNIVERSAL DRIVE - CONTINUED

KEY	PART NO.	PART NAME	QTY	SERIAL NO.	REMARKS
1	Z48034	SHAFT	1	047723-	(SUB FOR Z33528)
2	AZ38318	UNIVERSAL DRIVESHAFT	1	047723-	FOR Z48034
3	Z11821	UNIVERSAL JOINT YOKE	1	047723-	
4	Z11456	UNIVERSAL JOINT YOKE	1	047723-	
5	AZ32226	SPIDER	1	047723-	
6	34M7048	SPRING PIN	AR	047723-	8 X 45 MM
7	34M7050	SPRING PIN	1	047723-	8 X 55 MM
8	JD39103	BALL BEARING	2	047723-	
9	AZ10045	ECCENTRIC LOCKING COLLAR	2	047723-	
10	Z30026	QUILL	4	047723-	
11	Z33527	BEARING	2	047723-	
12	AZ19844	SET SCREW	2	047723-	KIT
13	Z12329	CHAIN SPROCKET	1	047723-	17 TEETH, FOR Z48034, (SUB FOR Z11683)
14	19M7166	CAP SCREW	AR	047723-	M10 X 20
15	24M7040	WASHER	AR	047723-	11 X 20 X 2 MM
16	12M7013	LOCK WASHER	AR	047723-	10.200 MM
17	14M7140	NUT	AR	047723-	M10
18	AZ38263	ROLLER CHAIN	1	047723-	36 LINKS
19	58M7010	LUBRICATION FITTING	1	047723-	M10 X 1
20	Z43195	SNAP RING	4	047723-	
21	19M7270	CAP SCREW	2	047723-	M8 X 65
22	24M7036	WASHER	AR	047723-	9 X 16 X 1.600 MM
23	14M7166	LOCK NUT	AR	047723-	M8

4H19

ELEVATORS, GRAIN TANK & UNLOADING AUGER

Z108061

-UN-01JAN94

UNLOADING AUGER SWING HYDRAULIC CYLINDER MOUNTING

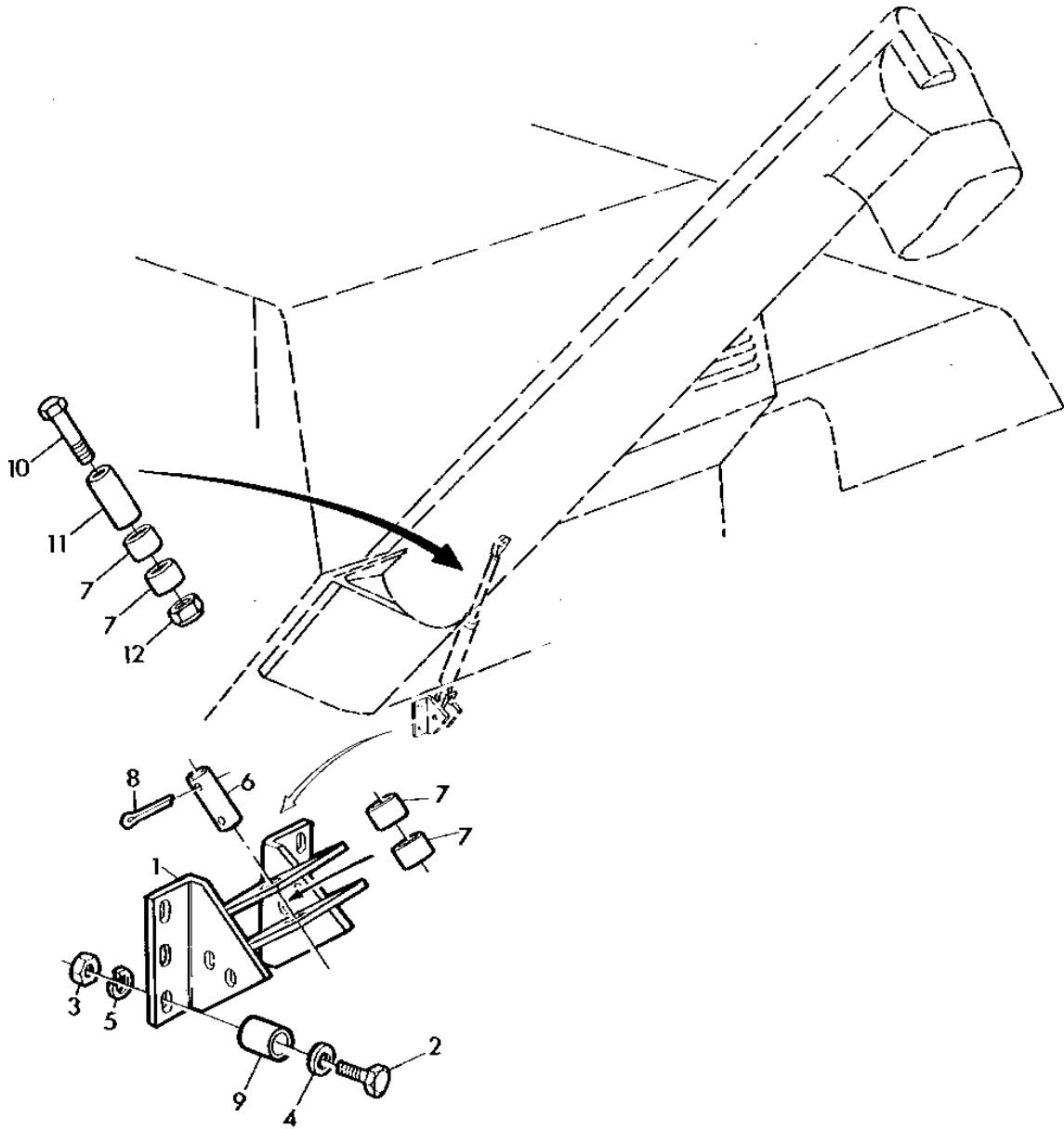

Z 108061

4H20

ELEVATORS, GRAIN TANK & UNLOADING AUGER

UNLOADING AUGER SWING HYDRAULIC CYLINDER MOUNTING - CONTINUED

KEY	PART NO.	PART NAME	QTY	SERIAL NO.	REMARKS
1	AZ29923	HOLDER	1		
2	19M7724	CAP SCREW	AR	M10 X 45	
3	14M7140	NUT	AR	M10	
4	24M7040	WASHER	AR	11 X 20 X 2 MM	
5	12M7013	LOCK WASHER	AR	10.200 MM	
6	44M7029	PIN	1	25 X 90 MM	
7	Z33538	SPACER	4		
8	11M7037	COTTER PIN	2	6.300 X 36 MM	
9	Z38274	SPACER	6		
10	19M7504	CAP SCREW	1	M16 X 85	
11	Z42069	BUSHING	1		
12	14M7170	LOCK NUT	1	M16	

4H21

ELEVATORS, GRAIN TANK & UNLOADING AUGER

UNLOADING AUGER DRIVE LINKAGE

Z111351 -UN-01JAN94

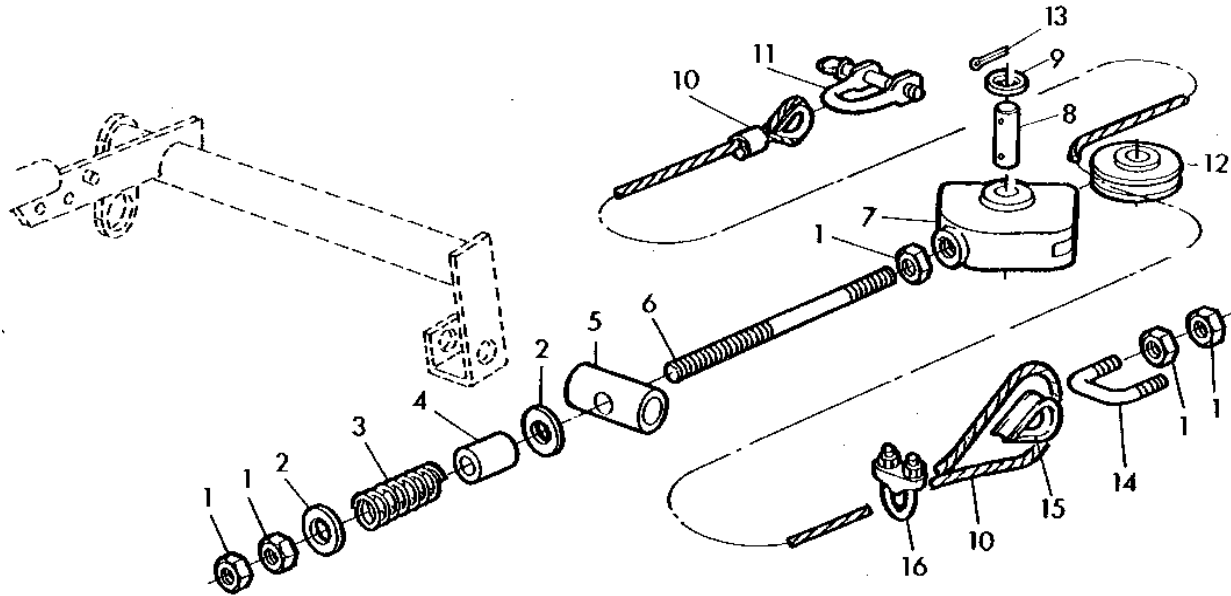

Z111351

KEY	PART NO.	PART NAME	QTY	SERIAL NO.	REMARKS
1	14M7029	NUT	AR	M8	
2	24M7179	WASHER	AR	8.400 X 24 X 2 MM	
3	COMPRESSION SPRING	1	-046682	LENGTH = 40MM, (ORDER Z40936 AND Z47560 AND Z47561)
	Z40936	COMPRESSION SPRING	1	046683-	LENGTH = 88MM, (SUB FOR 294SEL)
4	SPACER	1	-046682	LENGTH = 30MM, (ORDER Z47561 AND Z40936 AND Z47560)
	Z47561	TUBE	1	046683-	LENGTH = 65MM, (SUB FOR Z33410)
5	Z33397	PIN	1		
6	STUD	1	-046682	LENGTH = 135MM, (ORDER Z47560 AND Z40936 AND Z47561)
	Z47560	STUD	1	046683-	LENGTH = 180MM, (SUB FOR Z40441)
7	Z11354	HOLDER	1		
8	Z42060	PIN	1		
9	24M7085	WASHER	2		15 X 28 X 2.500 MM
10	AZ30261	PUSH PULL CABLE	1		
11	AZ24271	SHACKLE	1		
12	Z32900	ROLLER	1		
13	11M7015	COTTER PIN	2		3.200 X 25 MM
14	Z23660	U-BOLT	1		
15	Z23366	THIMBLE	1		
16	AZ12826	CLAMP	2		

4H22

ELEVATORS, GRAIN TANK & UNLOADING AUGER

UNLOADING AUGER LOWER SUPPORT

Z109205 -UN-01JAN94

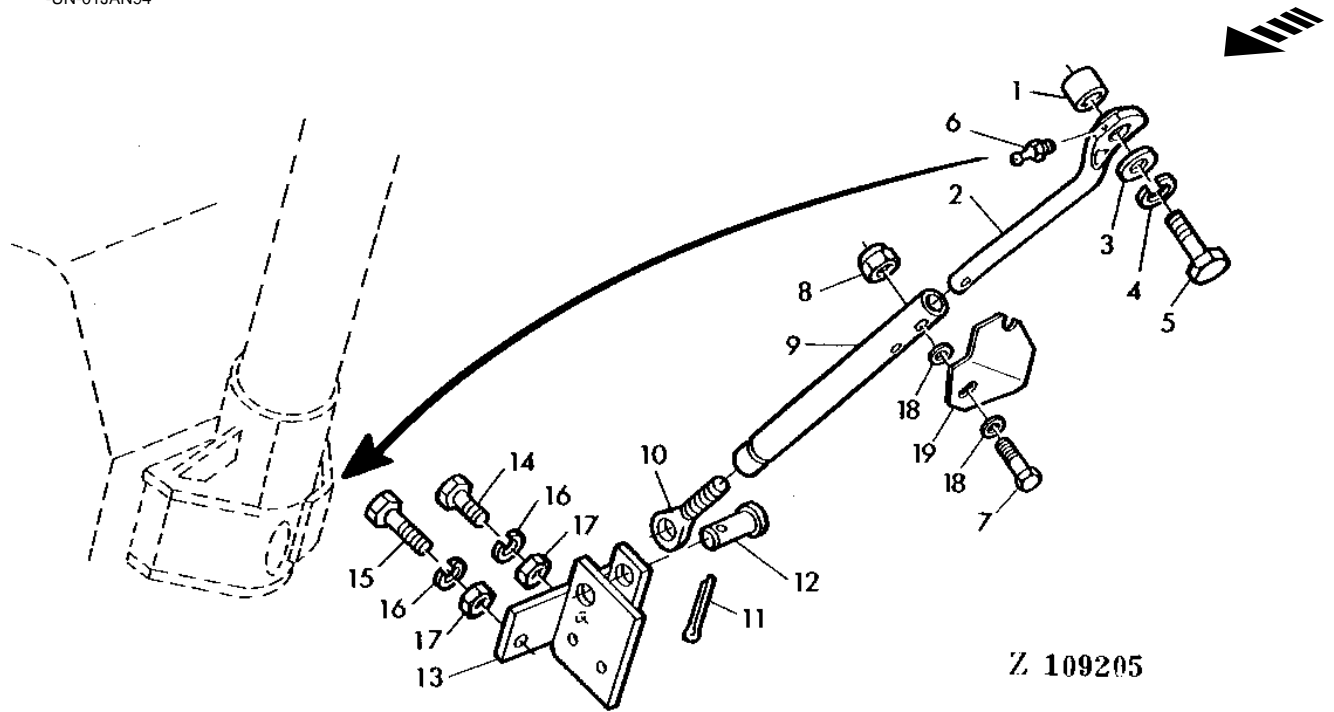

Z 109205

KEY	PART NO.	PART NAME	QTY	SERIAL NO.	REMARKS
1	Z41180	BUSHING	1		
2	AZ30892	SUPPORT	1		
3	24M7113	WASHER	1	17 X 28 X 3 MM	
4	12M7017	LOCK WASHER	1	16.200 MM	
5	19M7283	CAP SCREW	1	M16 X 35	
6	58M7004	LUBRICATION FITTING	1	M6 X 1	
7	19M7330	CAP SCREW	1	M12 X 55	
8	14M7168	LOCK NUT	1	M12	
9	AZ30890	TUBE	1		
10	21M7186	EYEBOLT	1	M24 X 100	
11	11M7029	COTTER PIN	1	5 X 36 MM	
12	45M7025	PIN	1	22 X 60 MM	
13	AZ30386	BRACKET	1		
14	19M7169	CAP SCREW	AR	M10 X 35	
15	19M7170	CAP SCREW	AR	M10 X 50	
16	12M7013	LOCK WASHER	AR	10.200 MM	
17	14M7140	NUT	AR	M10	
18	24M7102	WASHER	2	13.500 X 44 X 4 MM	
19	Z44703	GUARD	1		

MEMORANDA

413

DIAL-A-MATIC HEADER HEIGHT CONTROL

Z115413 -UN-01JAN94

DIAL-A-MATIC ELECTRICAL PARTS

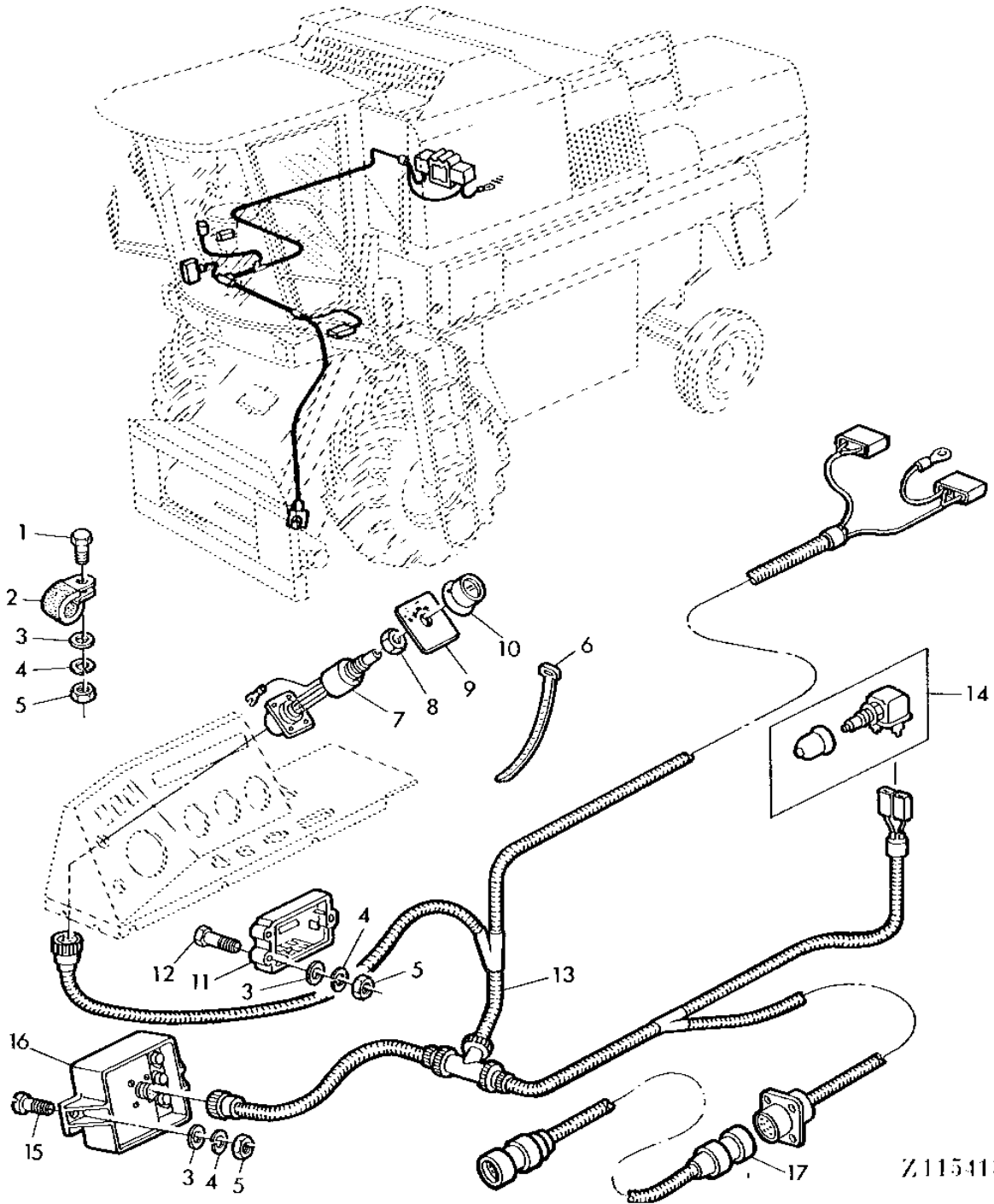

Z115413

414

DIAL-A-MATIC HEADER HEIGHT CONTROL

DIAL-A-MATIC ELECTRICAL PARTS - CONTINUED

KEY	PART NO.	PART NAME	QTY	SERIAL NO.	REMARKS
1	19M7077	CAP SCREW	AR		M6 X 20
2	R46414	CLAMP	AR		I.D.=15,7 MM (0.62")
	H75541	CLAMP	AR		I.D.=12,7 MM (1/2"), (SUB FOR R46415)
3	Z26250	WASHER	AR		
4	12M7012	LOCK WASHER	AR		6.100 MM
5	14M7027	NUT	AR		M6
6	R44302	TIE BAND	AR		
7	AH108480	SWITCH	1		
8	H106246	LOCK NUT	1		
9	Z43660	DECAL	1		
10	AH104380	KNOB	1		
11	AH108414	PRINTED CIRCUIT	1		
12	19M7177	CAP SCREW	3		M6 X 35
13	AZ35009	WIRING HARNESS	1		
14	AH78765	SWITCH	1		
15	21M7085	SCREW	2		M6 X 20
16	AH111485	CONTROL	1		
17	AH128923	WIRING HARNESS	1		EXTENSION FOR 900 SERIES CUTTING PLATFORMS

415

DIAL-A-MATIC HEADER HEIGHT CONTROL

Z111012 -UN-01JAN94

DIAL-A-MATIC MECHANICAL PARTS

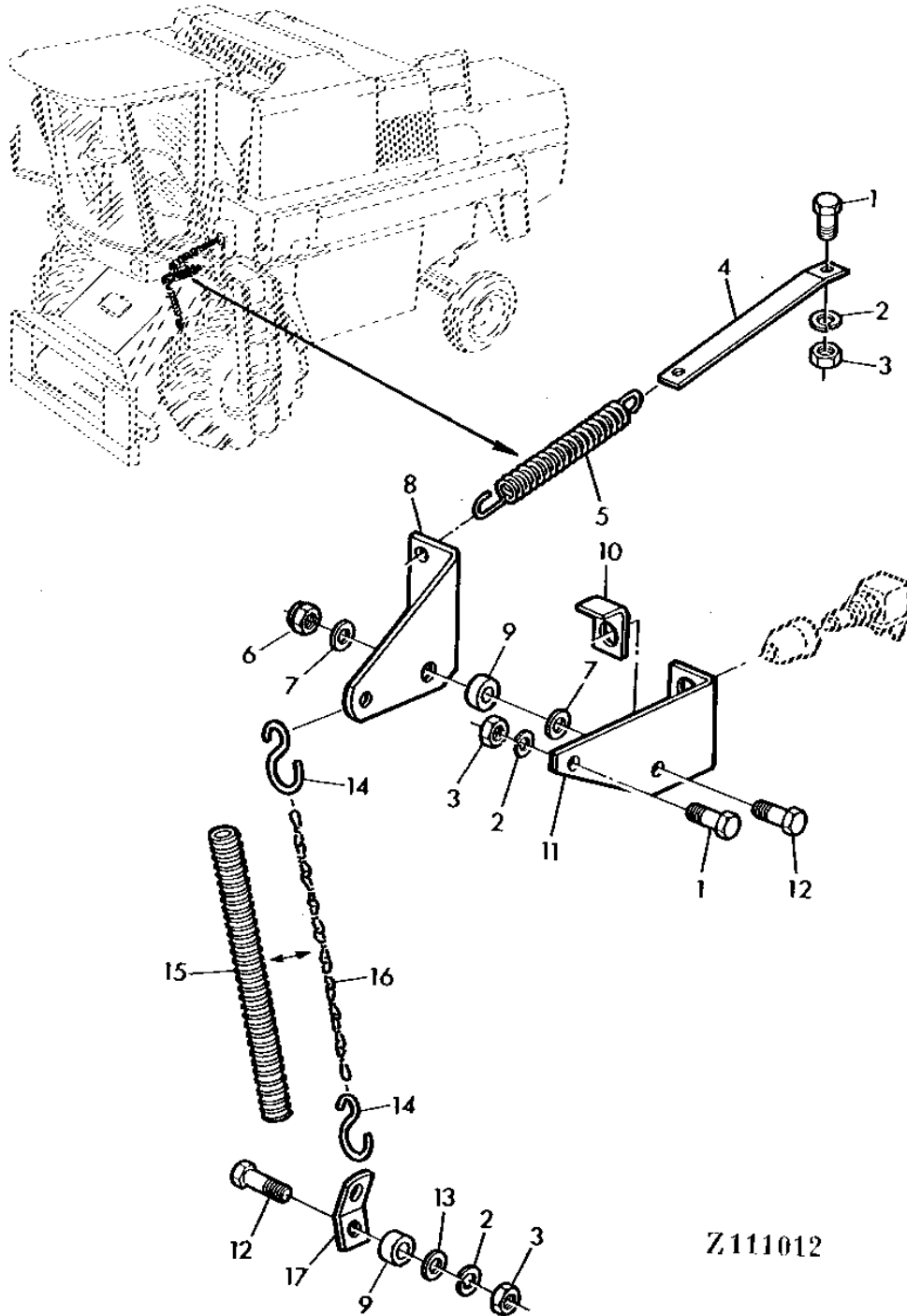

Z111012

416

DIAL-A-MATIC HEADER HEIGHT CONTROL

DIAL-A-MATIC MECHANICAL PARTS - CONTINUED

KEY	PART NO.	PART NAME	QTY	SERIAL NO.	REMARKS
1	19M7375	CAP SCREW	2		M6 X 18
2	12M7012	LOCK WASHER	AR		6.100 MM
3	14M7027	NUT	AR		M6
4	Z43659	STRAP	1		
5	17047	SPRING	1		
6	14M7165	LOCK NUT	AR		M6
7	24M7012	WASHER	AR		6.400 X 24 X 1.200 MM
8	H88984	ARM	1		
9	Z43657	BUSHING	2		
10	H89514	STOP	1		
11	Z43658	RETAINER	1		
12	19M7286	CAP SCREW	2		
13	Z26250	WASHER	1		
14	H94623	HOOK	2		
15	H89522	CONDUIT	1		
16	AH90798	LINK CHAIN	1		
17	H89870	STOP	1		

417

DIAL-A-MATIC HEADER HEIGHT CONTROL

DIAL-A-MATIC HYDRAULIC LINES

Z117448 -UN-01JAN94

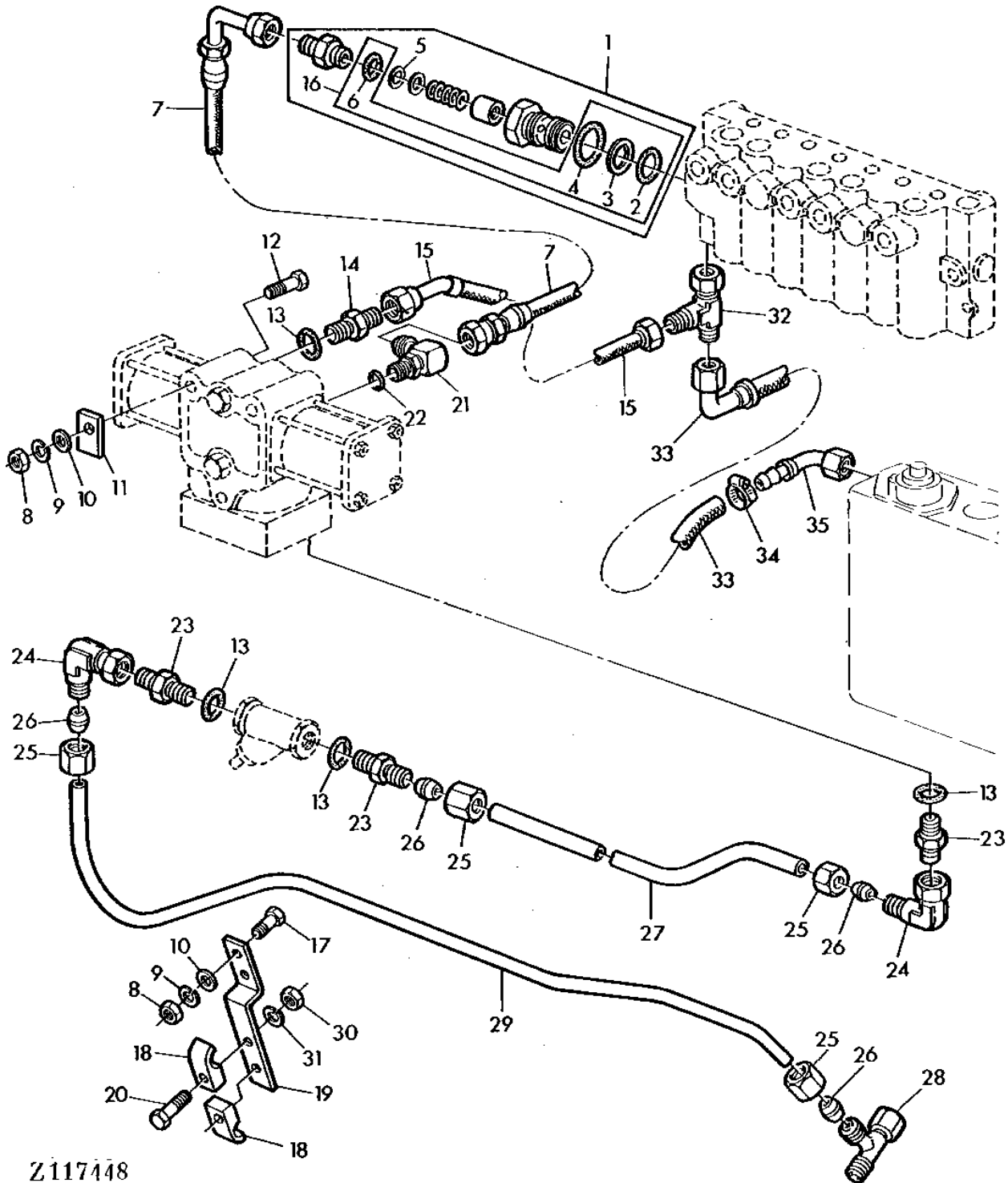

Z117448

418

DIAL-A-MATIC HEADER HEIGHT CONTROL

DIAL-A-MATIC HYDRAULIC LINES - CONTINUED

KEY	PART NO.	PART NAME	QTY	SERIAL NO.	REMARKS
1	AH101625	CONTROL VALVE	1		
2	R27166	O-RING	1		
3	N140001	BACK-UP RING	1		
4	T13119	O-RING	1		
5	H102493	ORIFICE	1		
6	P46051	O-RING	1		
7	AZ33694	HYDRAULIC HOSE	1		
8	14M7029	NUT	AR	M8	
9	12M7008	LOCK WASHER	AR	8.100 MM	
10	24M7055	WASHER	AR	8.400 X 16 X 1.600 MM	
11	Z29407	STRAP	2		
12	19M7296	CAP SCREW	2	M8 X 100	
13	R26375	O-RING	4		
14	Z32967	FITTING	1		
15	AZ33693	HYDRAULIC HOSE	1		
16	AH78796	TEE FITTING	1		
17	19M7139	CAP SCREW	2	M8 X 20	
18	Z34952	CLAMP	2		
19	Z43639	RETAINER	1		
20	19M7318	SCREW	2	M6 X 30	
21	AT35120	ELBOW FITTING	1		
22	R26448	O-RING	1		
23	Z32965	HYD. QUICK-CONNECT COUPLER	3		
24	AZ22524	ELBOW FITTING	2		
25	Z32971	TUBE NUT	4		
26	Z32994	TAPERED SLEEVE	4		
27	AZ35273	OIL LINE	1	INCL.KEYS 25,26	
28	AZ22845	FITTING	1		
29	AZ33812	OIL LINE	1	INCL.KEYS 25,26	
30	14M7027	NUT	AR	M6	
31	12M7012	LOCK WASHER	AR	6.100 MM	
32	AZ24580	TEE FITTING	1		
33	AZ36553	HYDRAULIC HOSE	1		
34	Z34829	CLAMP	1		
35	AZ40814	PIPE ELBOW	1		

419

DIAL-A-MATIC HEADER HEIGHT CONTROL

Z109429 -UN-01JAN94

DIAL-A-MATIC CONTROL VALVE

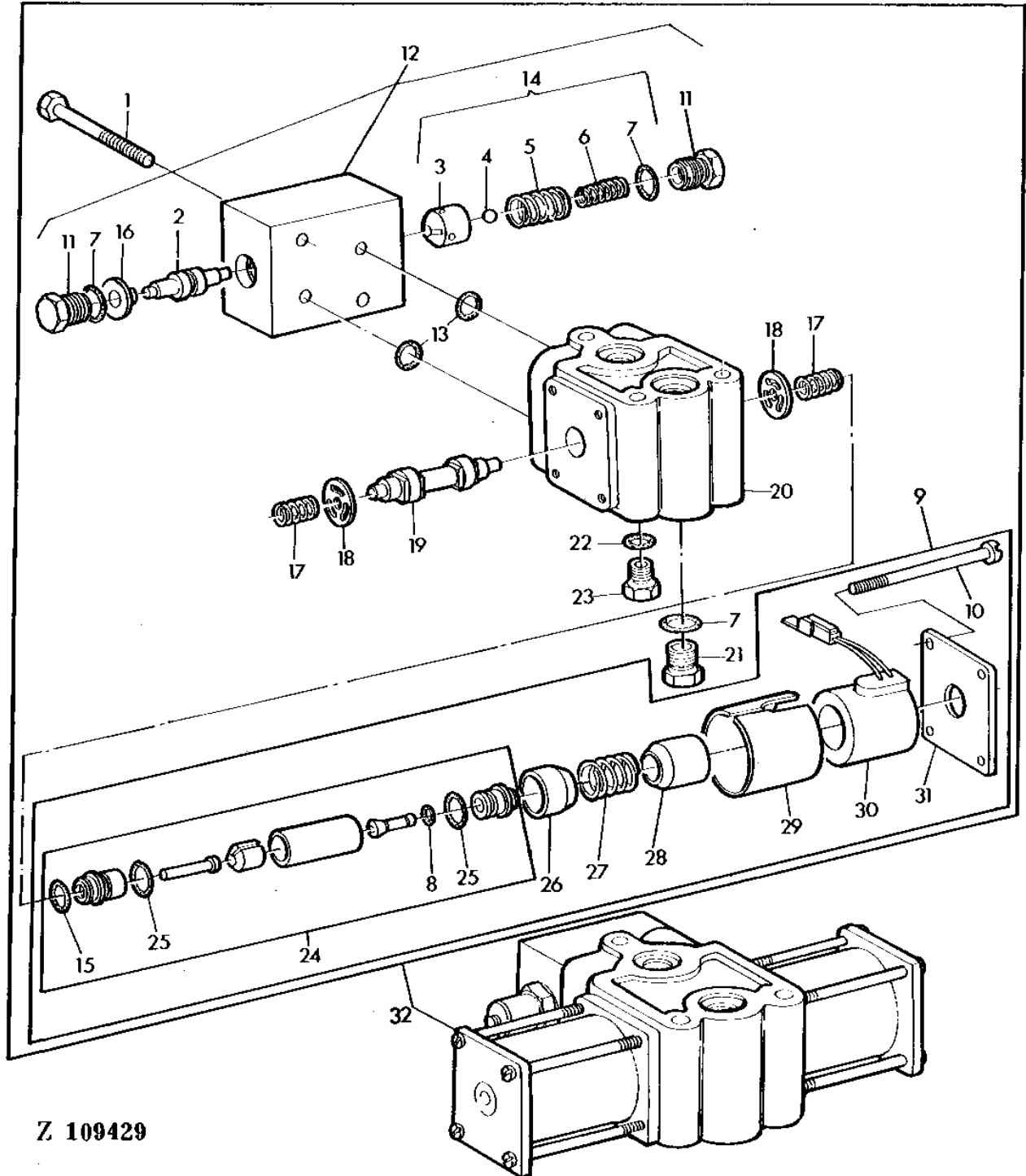

Z 109429

4110

DIAL-A-MATIC HEADER HEIGHT CONTROL

DIAL-A-MATIC CONTROL VALVE - CONTINUED

KEY	PART NO.	PART NAME	QTY	SERIAL NO.	REMARKS
1	19H1901	CAP SCREW	1	5/16" X 2"	
2	VALVE SPOOL	2		NOT SUPPLIED SEPARATELY,ORDER AH90892
3	POPPET	2		NOT SUPPLIED SEPARATELY,ORDER AH90688
4	BALL	2		NOT SUPPLIED SEPARATELY,ORDER AH90688
5	COMPRESSION SPRING	2		NOT SUPPLIED SEPARATELY,ORDER AH90688
6	COMPRESSION SPRING	2		NOT SUPPLIED SEPARATELY,ORDER AH90688
7	R26375	O-RING	3		
8	H89335	RING	2		
9	AH90684	KIT	2		
10	H89769	SCREW	8		
11	H89339	FITTING	2		
12	AH90892	VALVE	1		COMPLETE ASSEMBLY
13	H81608	O-RING	2		
14	AH90688	TUNE-UP KIT	2		KIT,INCL.KEYS 3-7,13
15	T35983	O-RING	2		
16	H89768	SPACER	1		
17	H89337	SPRING	2		
18	H107970	BUSHING	2		
19	AH106626	KIT	1		INCL.KEYS 17,18
20	HOUSING	1		NOT SUPPLIED SEPARATELY,ORDER AH106547
21	R39112	FITTING	1		
22	R26448	O-RING	1		
23	R27218	FITTING PLUG	1		
24	AH90683	CAP	2		
25	H63283	O-RING	4		
26	BUSHING	2		NOT SUPPLIED SEPARATELY,ORDER AH90684
27	COMPRESSION SPRING	2		NOT SUPPLIED SEPARATELY,ORDER AH90684
28	BUSHING	2		NOT SUPPLIED SEPARATELY,ORDER AH90684
29	SLEEVE	2		NOT SUPPLIED SEPARATELY,ORDER AH90684
30	AH106625	ELECTRICAL COIL	2		
31	H89331	PLATE	2		
32	AH106547	VALVE	1		
..	AH90687	SEAL KIT	1		KIT,INCL.KEYS 8,13,15,25

4111

DIAL-A-MATIC HEADER HEIGHT CONTROL

DIAL-A-MATIC DROP RATE VALVE

Z109047 -UN-01JAN94

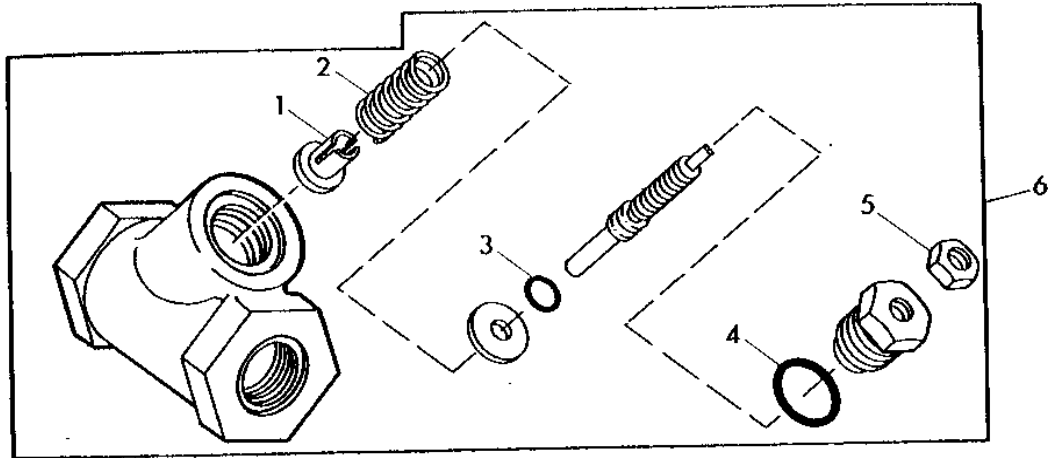

Z 109047

KEY	PART NO.	PART NAME	QTY	SERIAL NO.	REMARKS
1	H89336	POPPET	1		
2	H89338	SPRING	1		
3	A4365R	O-RING	1		
4	R26375	O-RING	1		
5	H89949	NUT	1		
6	AH89358	VALVE	1		INCL. AH90686

4112

DIAL-A-MATIC HEADER HEIGHT CONTROL

DIAL-A-MATIC DROP RATE VALVE KIT

Z109048 -UN-01JAN94

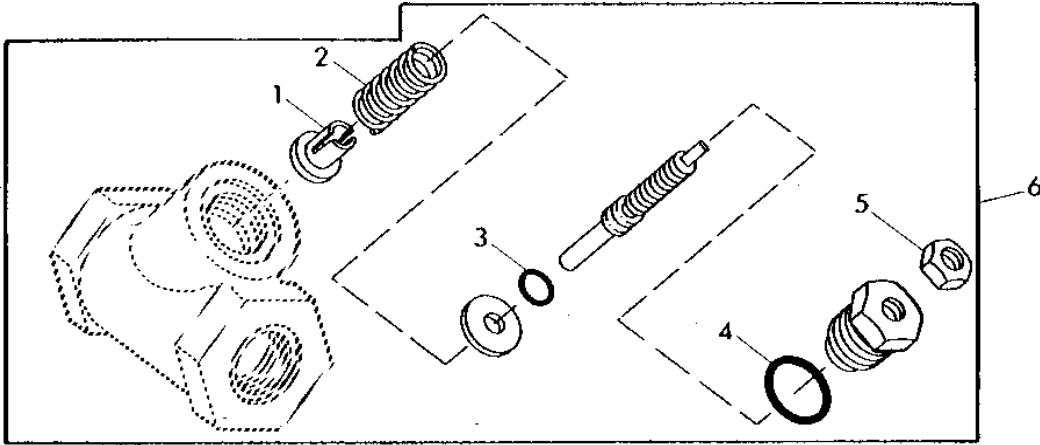

Z 109048

KEY	PART NO.	PART NAME	QTY	SERIAL NO.	REMARKS
1	H89336	POPPET	1		
2	H89338	SPRING	1		
3	A4365R	O-RING	1		
4	R26375	O-RING	1		
5	H89949	NUT	1		
6	AH90686	KIT	1		

MEMORANDA

4115

DECALS, BELTS AND CHAINS

Z109355 -UN-01JAN94

DRIVE BELTS, RIGHT-HAND SIDE

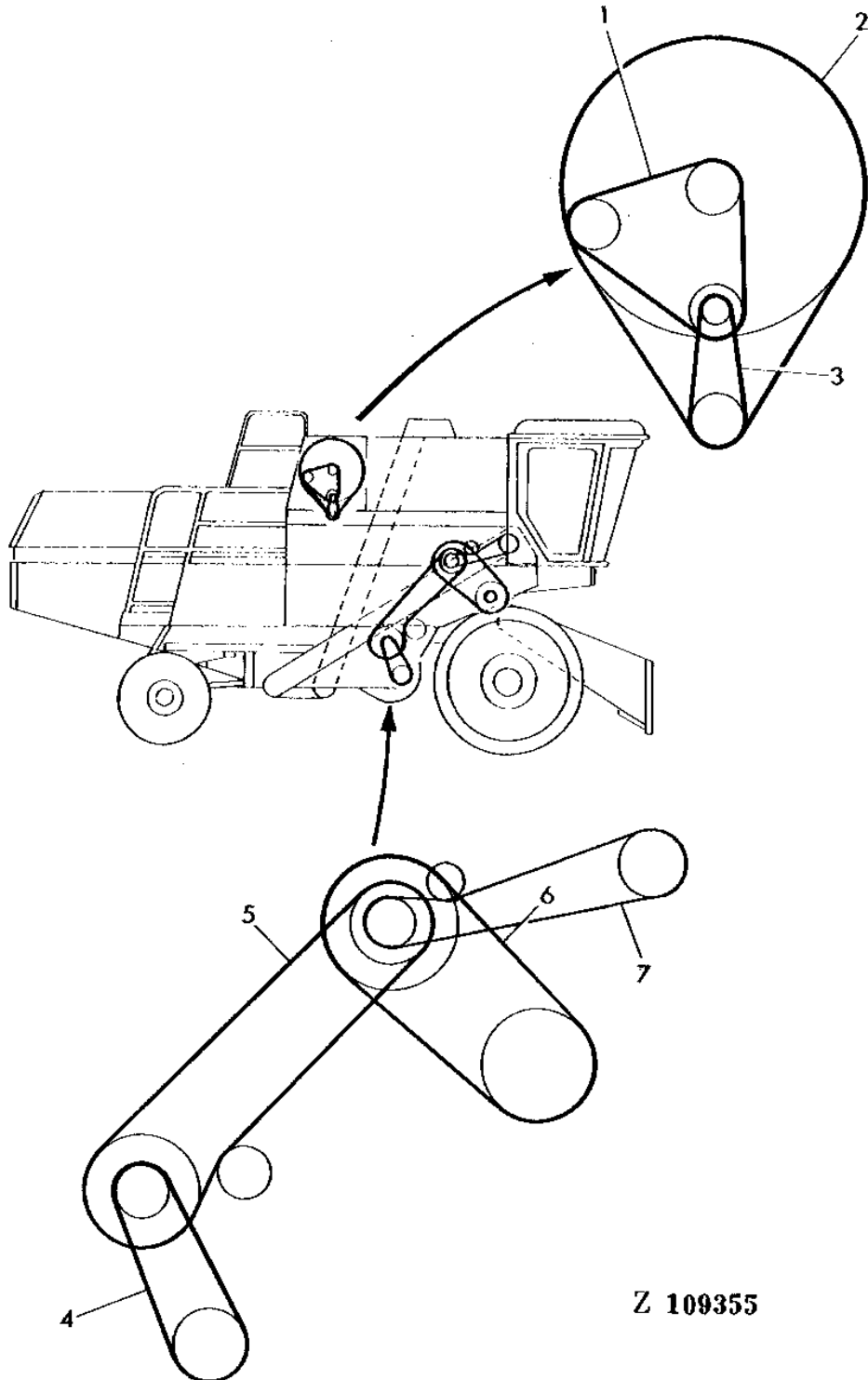

Z 109355

4116

DECALS, BELTS AND CHAINS

DRIVE BELTS, RIGHT-HAND SIDE - CONTINUED

KEY	PART NO.	PART NAME	QTY	SERIAL NO.	REMARKS
1	AR72036	BELT SET	1		(ALTERNATOR, WATER PUMP), PKG. OF (2)
2	Z34786	BELT	1		(CTR. SHFT. TO ROT. SCREEN)
3	Z32190	BELT	1		(CRANKSHAFT TO CTR. SHFT.)
4	Z41178	BELT	1		(CLEANING FAN)
5	Z34405	BELT	1		(SEPARATOR)
6	Z44936	BELT	1		(CYLINDER)
7	Z45026	BELT	1		(TAILINGS ELEVATOR)

4117

DECALS, BELTS AND CHAINS

Z109356

-UN-01JAN94

DRIVE BELTS, LEFT-HAND SIDE

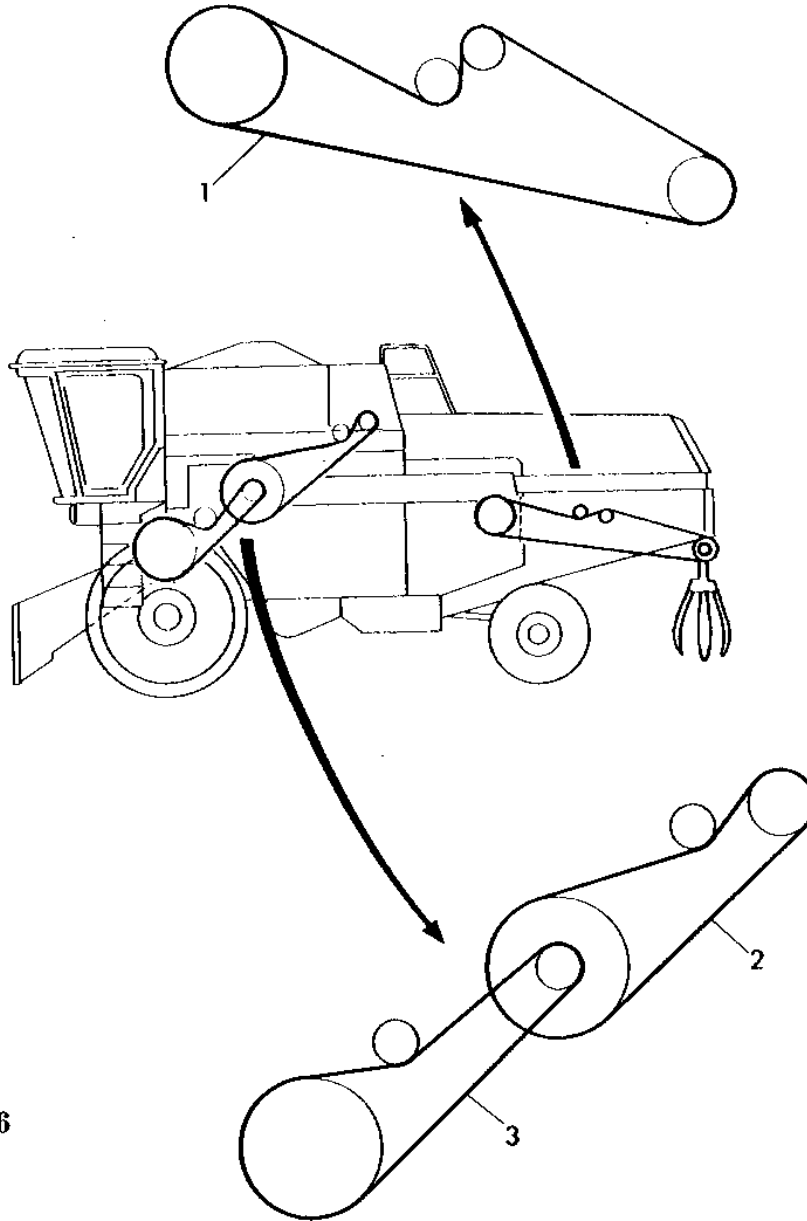

Z 109356

4118

DECALS, BELTS AND CHAINS

DRIVE BELTS, LEFT-HAND SIDE - CONTINUED

KEY	PART NO.	PART NAME	QTY	SERIAL NO.	REMARKS
1	Z33774	BELT	1		(STRAW SPREADER)
2	Z33790	BELT	1		(BEATER)
3	Z38186	BELT	1		(FEEDER HOUSE)

4119

DECALS, BELTS AND CHAINS

DRIVE BELTS, LEFT-HAND SIDE

Z109357 -UN-01JAN94

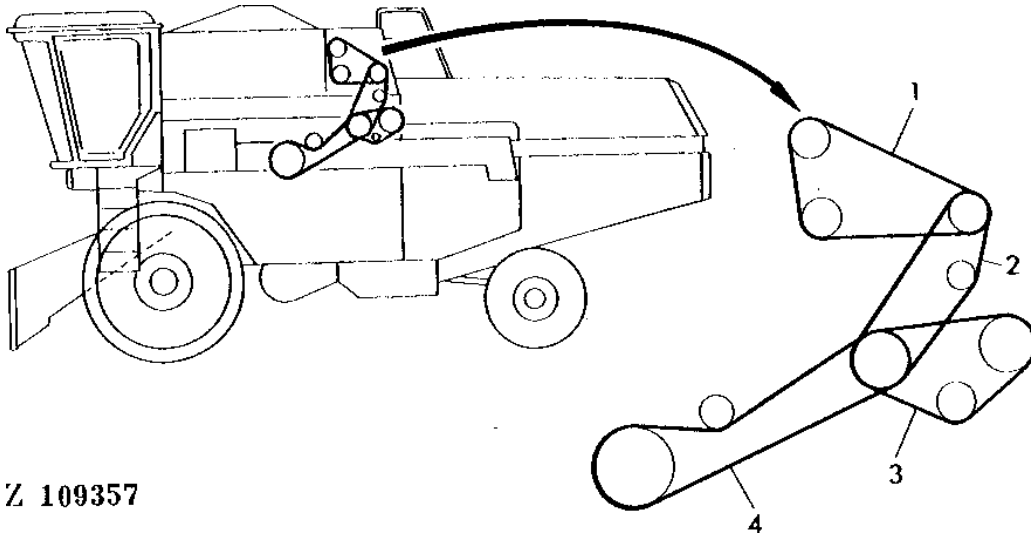

KEY	PART NO.	PART NAME	QTY	SERIAL NO.	REMARKS
1	Z42756	BELT	1		(COMPRESSOR)
2	Z45482	BELT	1		(CONDENSER FAN)
3	Z34828	BELT	1		(MAIN HYD. PUMP)
4	Z47911	BELT	1		(UNLOADING AUGER) (SUB FOR Z33368)

4120

DECALS, BELTS AND CHAINS

Z109358 -UN-01JAN94

DRIVE BELTS, LEFT-HAND SIDE

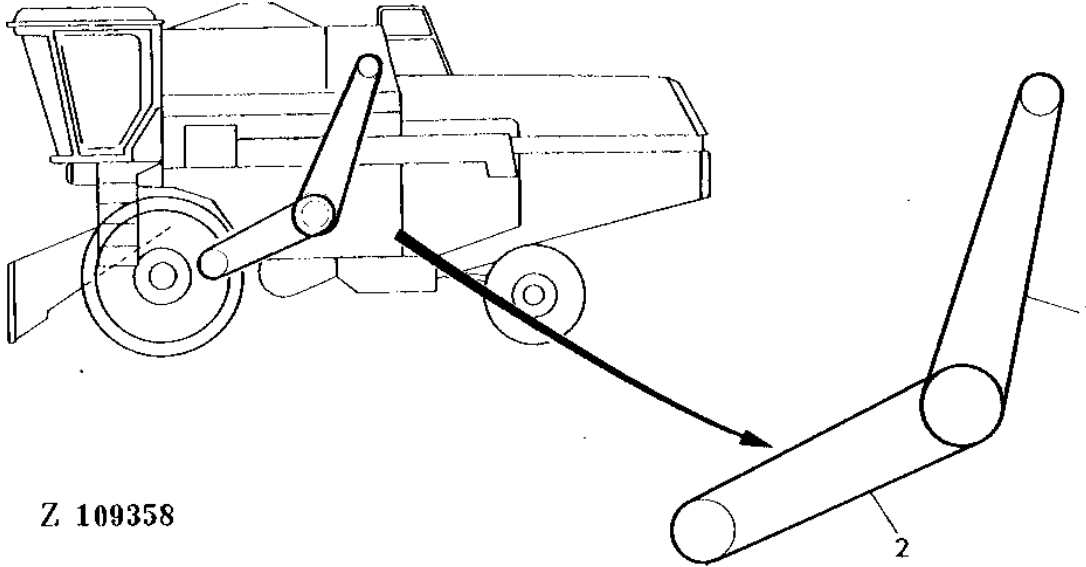

Z 109358

KEY	PART NO.	PART NAME	QTY	SERIAL NO.	REMARKS
1	AZ35635	BELT	1		(UPPER GROUND DRIVE), PKG. OF (2)
2	Z34099	BELT	1		(LOWER GROUND DRIVE)

4121

DECALS, BELTS AND CHAINS

Z109359 -UN-01JAN94

DRIVE BELTS, LEFT-HAND SIDE

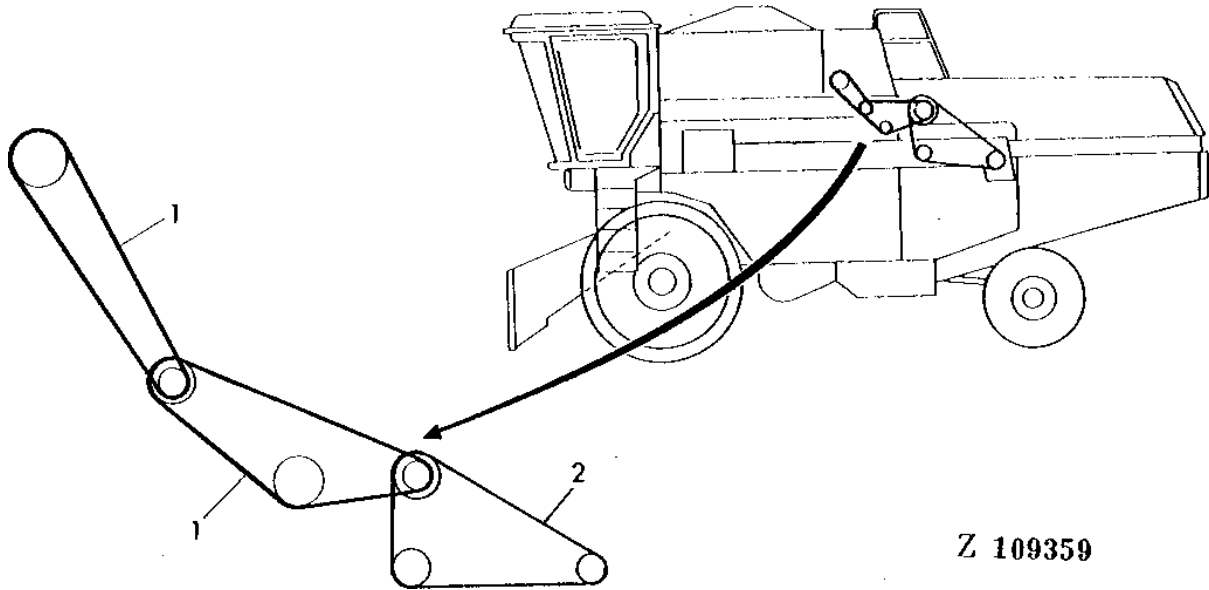

KEY	PART NO.	PART NAME	QTY	SERIAL NO.	REMARKS
1	Z43863	BELT	2		(CONDENSER ROTARY BLADE)
2	Z38704	BELT	1		(CONDENSER ROTARY BLADE)

4122

DECALS, BELTS AND CHAINS

Z109360 -UN-01JAN94

DRIVE BELTS, LEFT-HAND SIDE

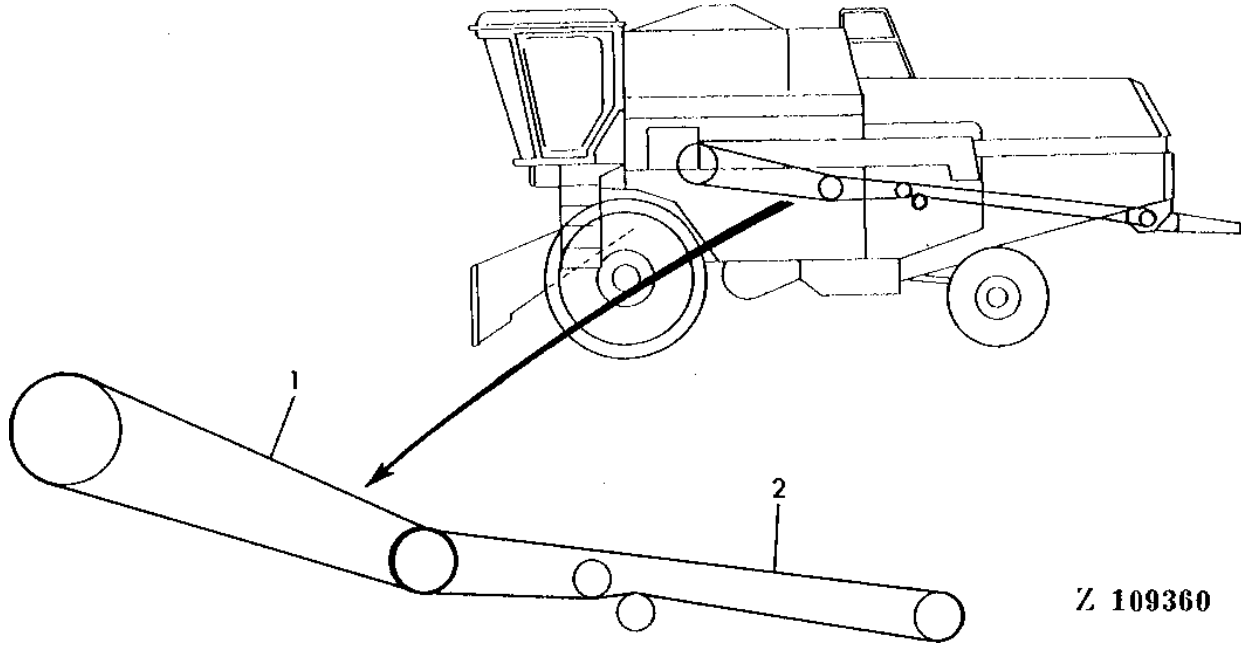

Z 109360

KEY	PART NO.	PART NAME	QTY	SERIAL NO.	REMARKS
1	Z44761	BELT	1		(FRONT STRAW CHOPPER)
2	Z44930	BELT	1		(REAR STRAW CHOPPER)

4123

DECALS, BELTS AND CHAINS

Z109361 -UN-01JAN94

CHAINS, RIGHT-HAND SIDE

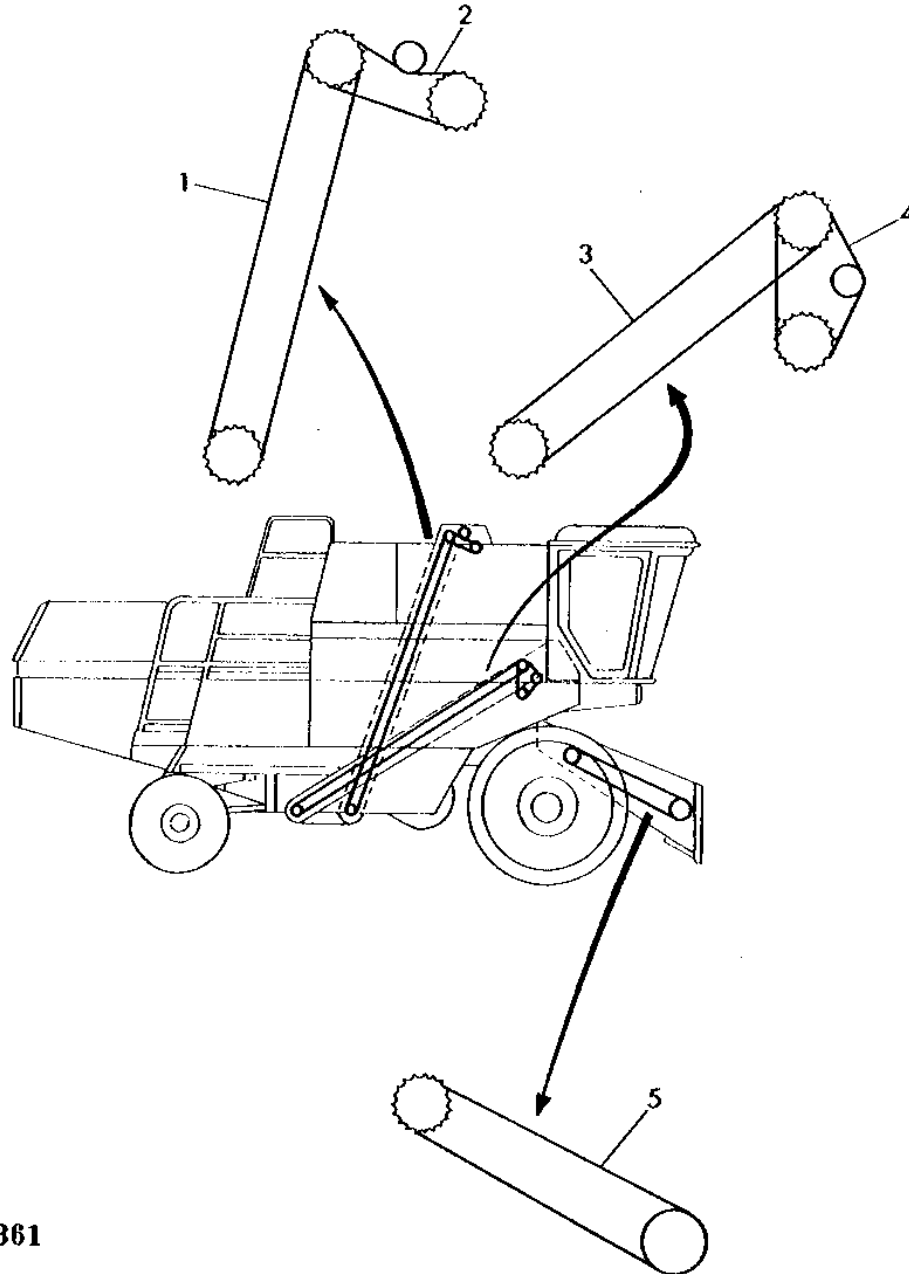

Z 109361

4124

DECALS, BELTS AND CHAINS

CHAINS, RIGHT-HAND SIDE - CONTINUED

KEY	PART NO.	PART NAME	QTY	SERIAL NO.	REMARKS
1	AZ29952	GATHERER CHAIN	1		(CLEAN GRAIN ELEV.), 38,1MM (1-1/2") PITCH, 176 LINKS
2	AZ32087	ROLLER CHAIN	1		(LEVELING AUGER), TYPE 2040, 25,4MM (1") PITCH, 34 LINKS, (SUB FOR AZ32090)
3	AZ24219	LINK CHAIN	1		(TAILINGS ELEV.), 38,1MM (1-1/2") PITCH, 156 LINKS
4	AZ35566	ROLLER CHAIN	1		(UPPER TAILINGS ELEV.), TYPE 2040, 25,4MM (1") PITCH, 41 LINKS
5	AZ34253	GATHERER CHAIN	1		(FEEDER HOUSE), (COMPLETE ASSEMBLY), (INCL. AZ34239, (2) AZ34238)
	AZ34238	GATHERER CHAIN	2		(FEEDER HOUSE - OUTER), 41,4MM (1-5/8") PITCH 80 LINKS
	AZ34239	GATHERER CHAIN	1		(FEEDER HOUSE - INNER), 41,4MM (1-5/8") PITCH 80 LINKS

4J1

DECALS, BELTS AND CHAINS

Z109362 -UN-01JAN94

CHAINS, RIGHT-HAND SIDE

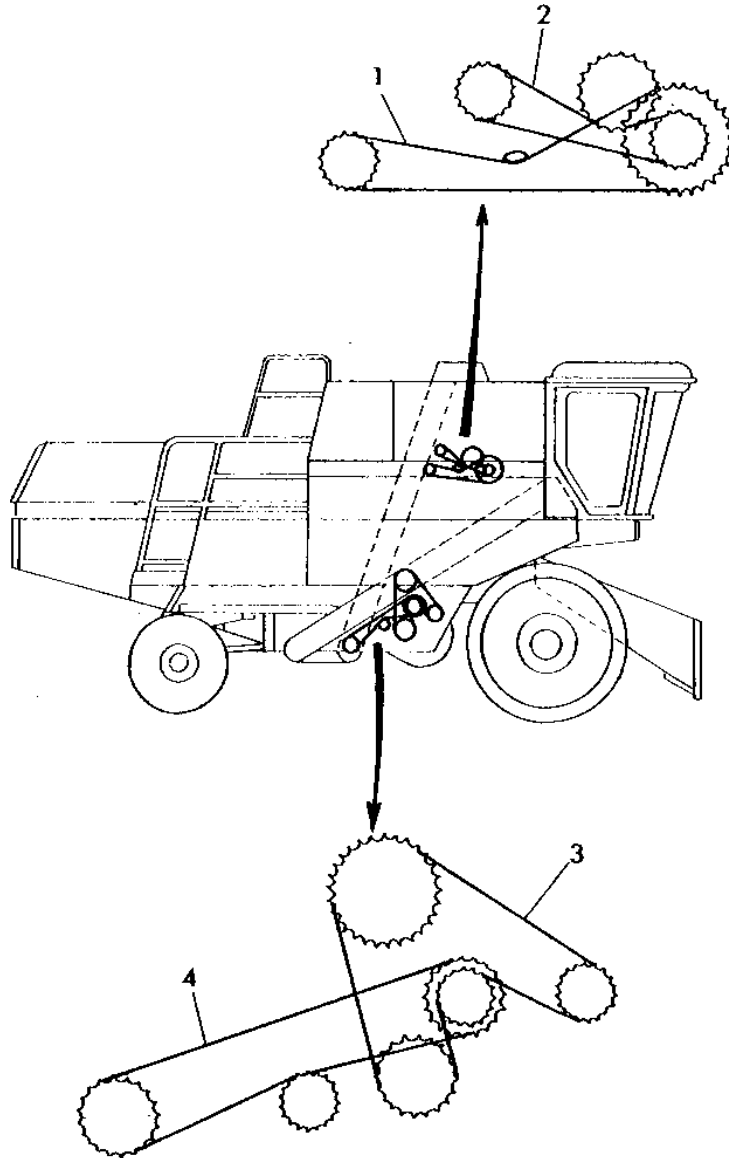

Z 109362

4J2

DECALS, BELTS AND CHAINS

CHAINS, RIGHT-HAND SIDE - CONTINUED

KEY	PART NO.	PART NAME	QTY	SERIAL NO.	REMARKS
1	AZ32301	ROLLER CHAIN	1		(UNLOADING AUGER), TYPE 50, 15,875MM (5/8") PITCH, 126 LINKS
2	AZ32304	ROLLER CHAIN	1		(PADDLE DRUM), TYPE 50, 15,875MM (5/8") PITCH 74 LINKS
3	AZ36222	ROLLER CHAIN	1		(SHOE / STRAW WALKERS), TYPE 60, 19,05MM (3/4") PITCH, 109 LINKS
4	AZ33005	ROLLER CHAIN	1		(CLEAN GRAIN ELEV.), 15,875MM (5/8") PITCH 124 LINKS

4J3

DECALS, BELTS AND CHAINS

Z109363 -UN-01JAN94

CHAINS, RIGHT-HAND SIDE

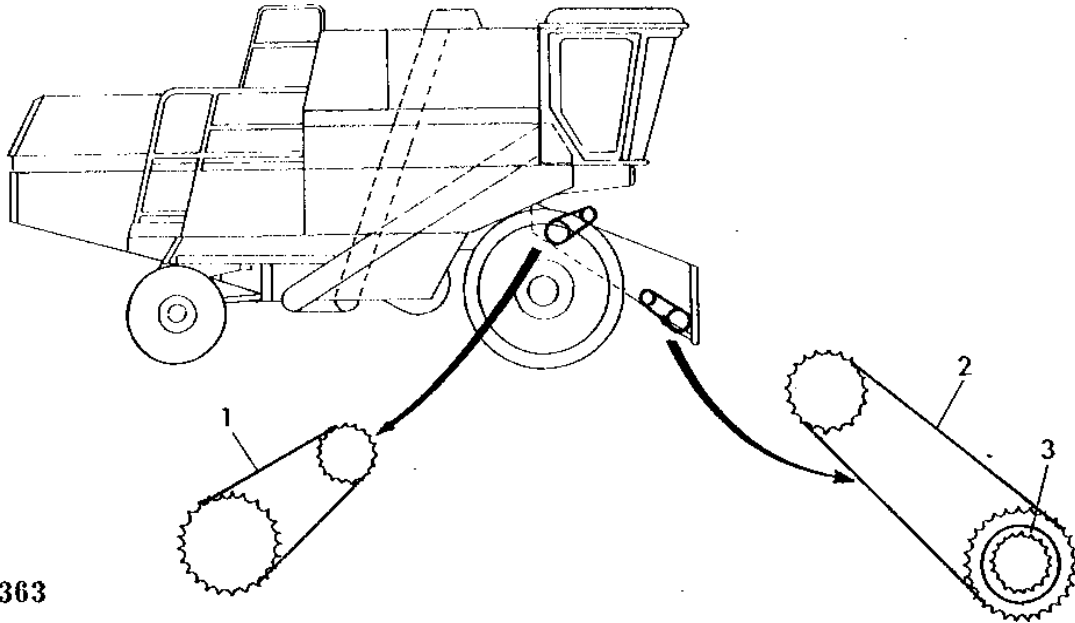

Z 109363

KEY	PART NO.	PART NAME	QTY	SERIAL NO.	REMARKS
1	AL15483	LINK CHAIN	1		(REVERSER), TYPE 60, 19,05MM (3/4") PITCH, 70 LINKS
2	AZ36218	ROLLER CHAIN	1		(REEL DRIVE), 15,875MM (5/8") PITCH, 78 LINKS
3	AN102383	LINK CHAIN	1		(AUGER DRIVE), 19,05MM (3/4") PITCH, 13 LINKS

4J4

DECALS, BELTS AND CHAINS

CHAINS, LEFT-HAND SIDE

Z109364 -UN-01JAN94

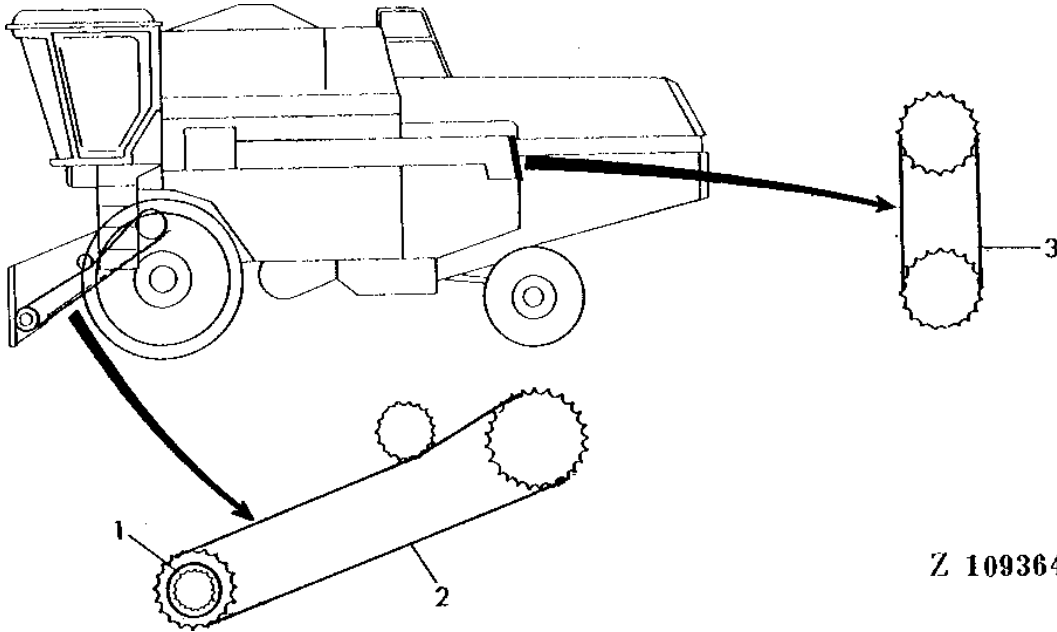

Z 109364

KEY	PART NO.	PART NAME	QTY	SERIAL NO.	REMARKS
1	AN102383	LINK CHAIN	1		(FEEDER HOUSE), 19,05MM (3/4") PITCH, 13 LINKS
2	AZ28814	LINK CHAIN	1		(FEEDER HOUSE), TYPE 60, 19,05MM (3/4") PITCH 193 LINKS
3	AZ36600	ROLLER CHAIN	1	-047722	(UNLOADING AUGER), TYPE 60, 19,05MM (3/4") PITCH, 35 LINKS
	AZ38263	ROLLER CHAIN	1	047723-	(UNLOADING AUGER), 19,05MM (3/4")PITCH, 36 LINKS

4J5

DECALS, BELTS AND CHAINS

Z111133 -UN-01JAN94

RIGHT-HAND DECALS

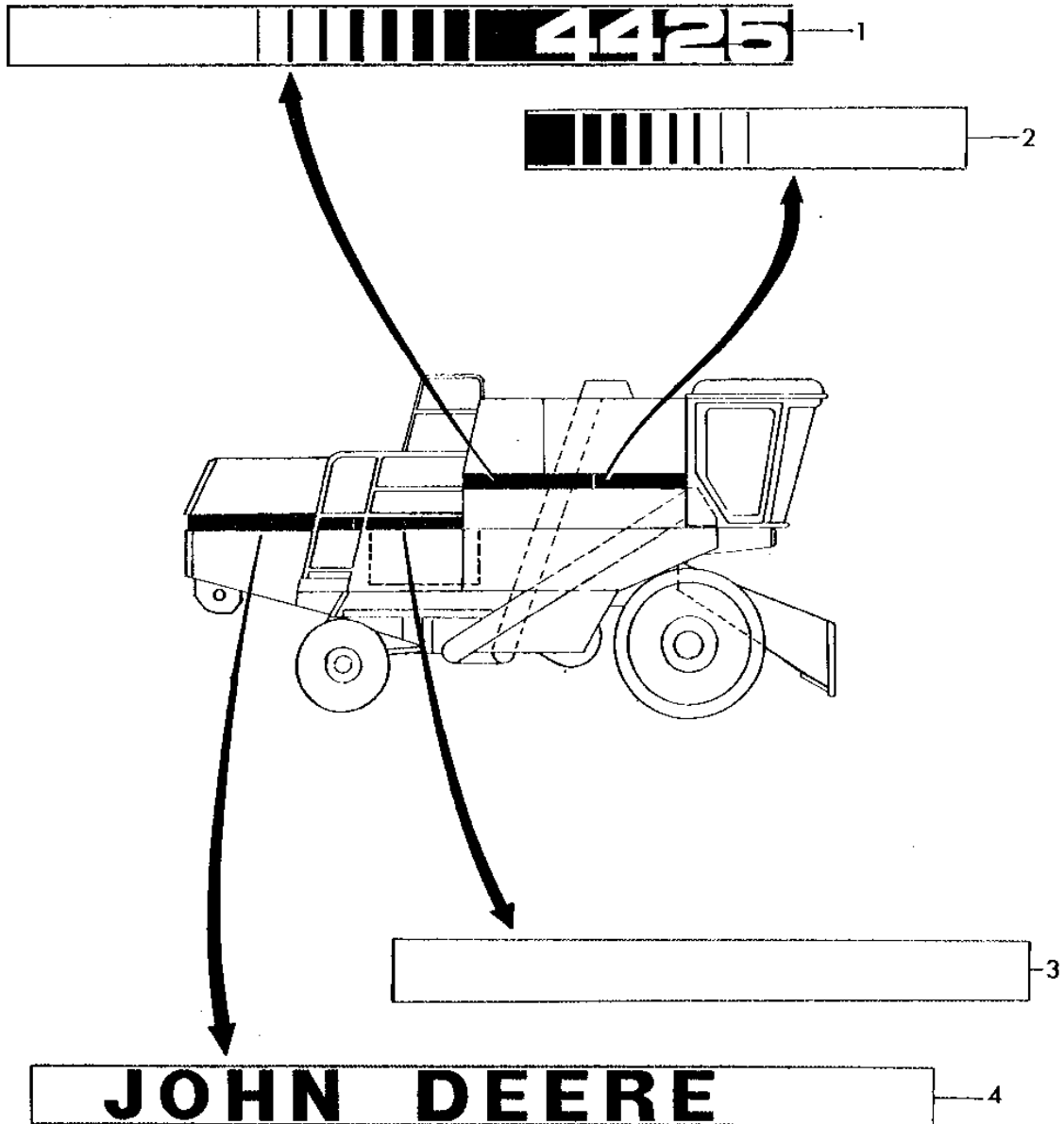

Z111133

4J6

DECALS, BELTS AND CHAINS

RIGHT-HAND DECALS - CONTINUED

KEY	PART NO.	PART NAME	QTY	SERIAL NO.	REMARKS
1	Z45274	LABEL	1		
2	Z41075	LABEL	1		
3	Z41090	LABEL	1		
4	Z41095	LABEL	1		

4J7

DECALS, BELTS AND CHAINS

Z111134 -UN-01JAN94

RIGHT-HAND DECALS

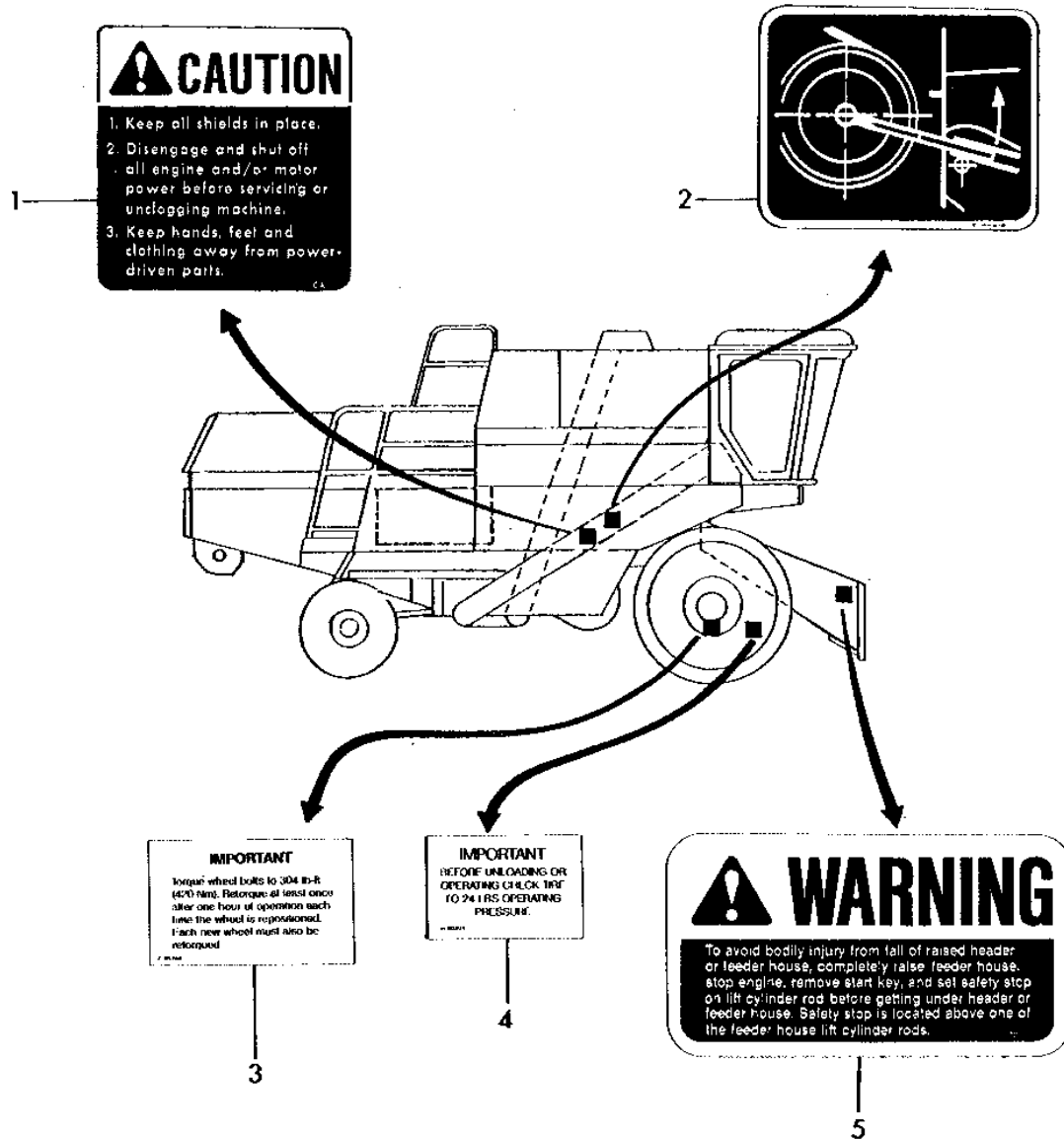

Z111134

4J8

DECALS, BELTS AND CHAINS

RIGHT-HAND DECALS - CONTINUED

KEY	PART NO.	PART NAME	QTY	SERIAL NO.	REMARKS
1	JD5255	DECAL	1		
2	Z44218	DECAL	1		
3	Z45269	LABEL	1		
	Z45263	LABEL	1		FRENCH
4	H80493	LABEL	1		
5	H100065	DECAL	1		

4J9

DECALS, BELTS AND CHAINS

Z111135 -UN-01JAN94

RIGHT-HAND DECALS

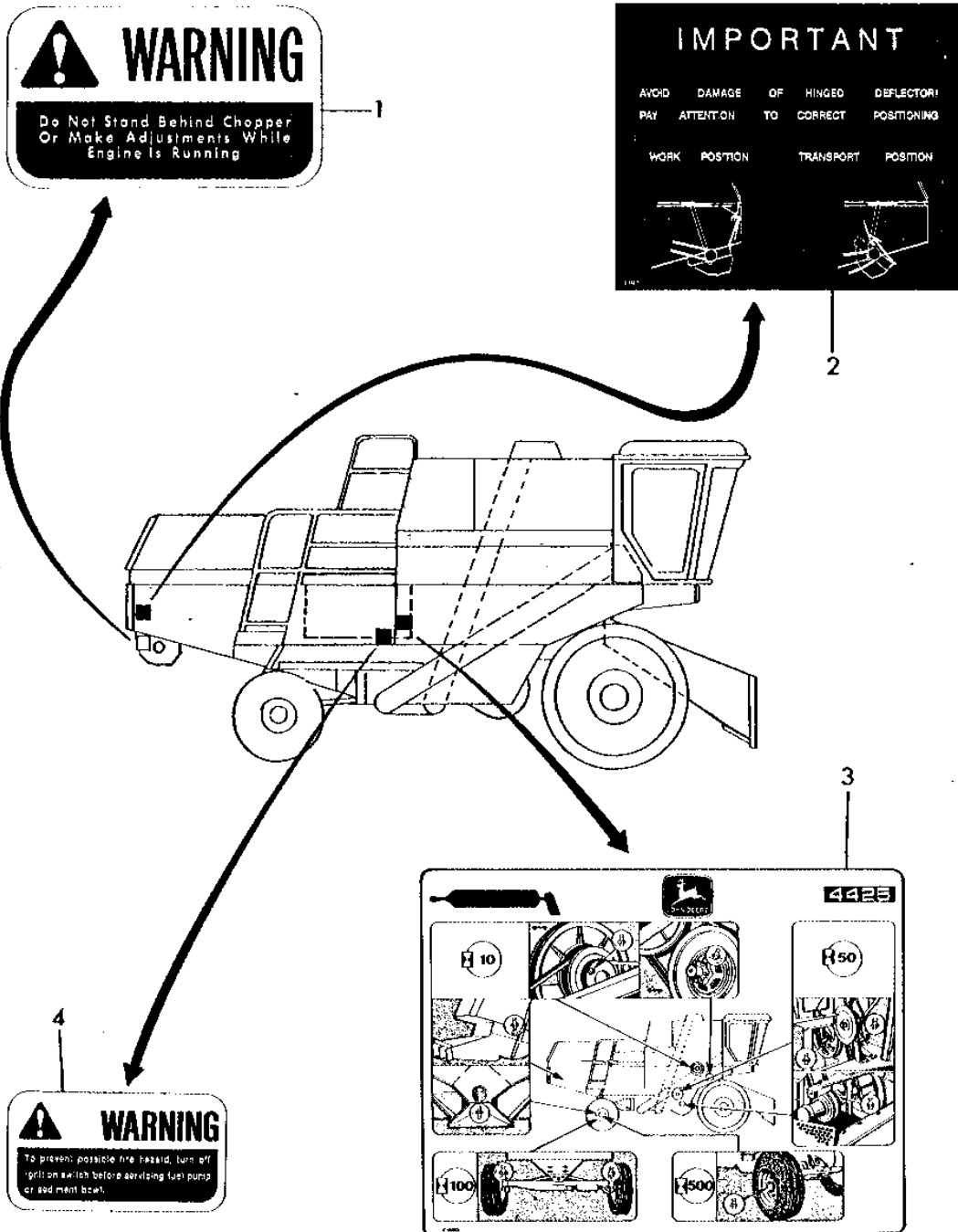

Z111135

4J10

DECALS, BELTS AND CHAINS

RIGHT-HAND DECALS - CONTINUED

KEY	PART NO.	PART NAME	QTY	SERIAL NO.	REMARKS
1	H80596	DECAL	1		
2	Z45271	LABEL	1		
	Z45265	LABEL	1	(FRENCH)	
3	Z45273	LABEL	1		
4	H89984	DECAL	1		

4J11

DECALS, BELTS AND CHAINS

Z111136 -UN-01JAN94

LEFT-HAND DECALS

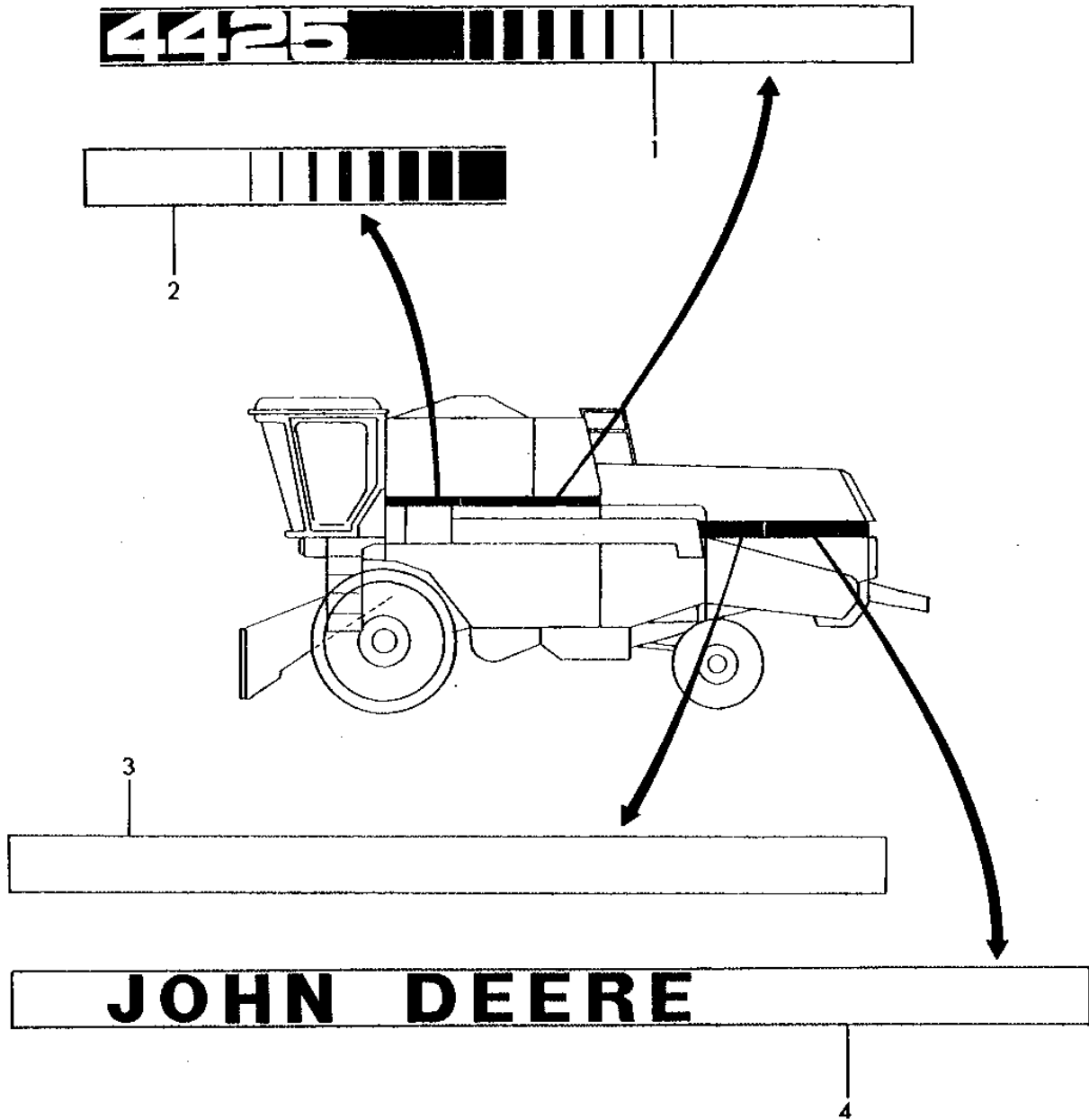

Z111136

4J12

DECALS, BELTS AND CHAINS

LEFT-HAND DECALS - CONTINUED

KEY	PART NO.	PART NAME	QTY	SERIAL NO.	REMARKS
1	Z45275	LABEL	1		
2	Z41075	LABEL	1		
3	Z41090	LABEL	1		
4	Z41094	LABEL	1		

4J13

DECALS, BELTS AND CHAINS

Z115447

-UN-01JAN94

LEFT-HAND DECALS

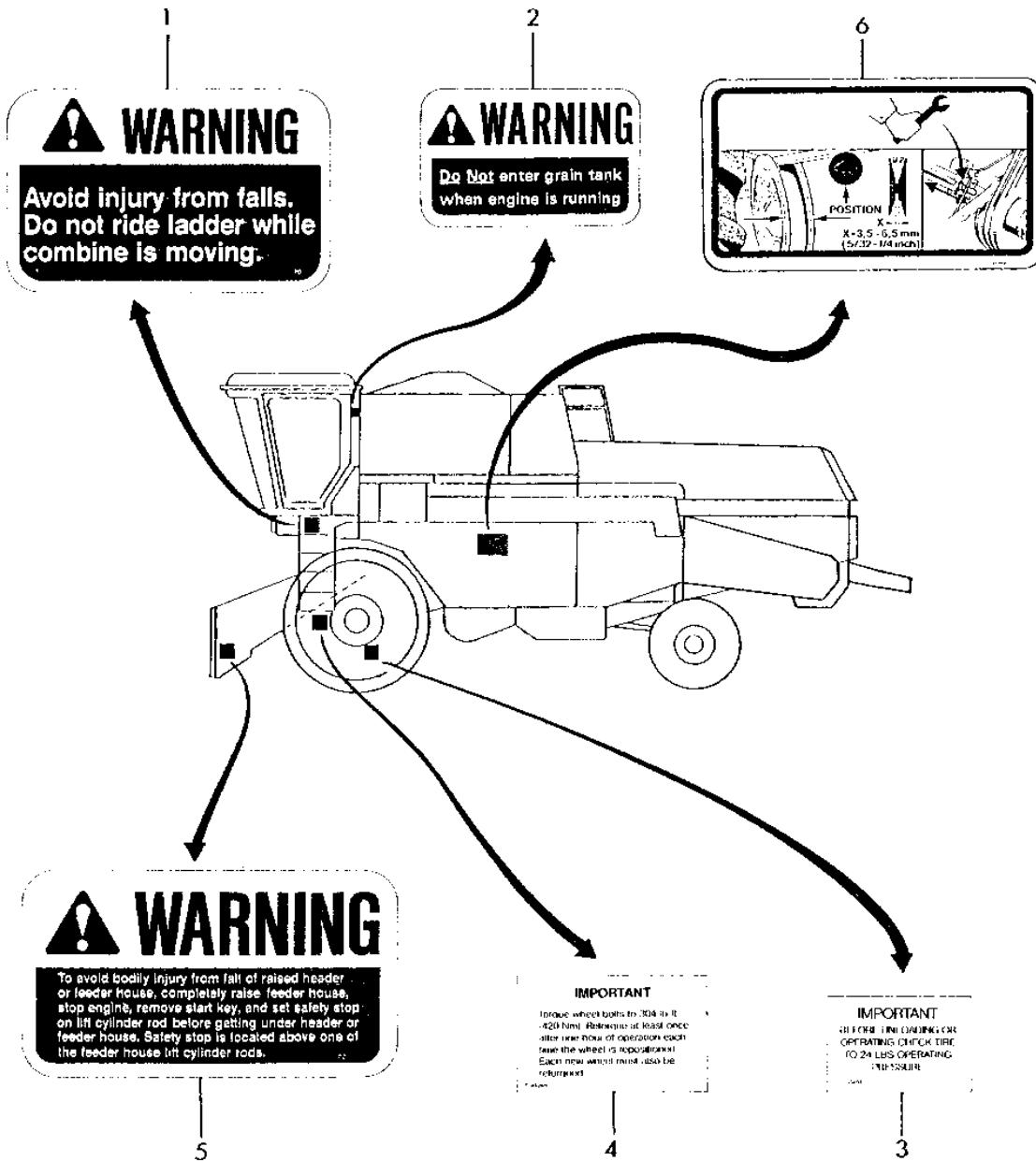

Z115447

4J14

DECALS, BELTS AND CHAINS

LEFT-HAND DECALS - CONTINUED

KEY	PART NO.	PART NAME	QTY	SERIAL NO.	REMARKS
1	Z45270	LABEL	1		
	Z45264	LABEL	1	(FRENCH)	
2	H85398	DECAL	1		
3	H80493	LABEL	1		
4	Z45269	LABEL	1		
	Z45263	LABEL	1	(FRENCH)	
5	H100065	DECAL	1		
6	Z51462	LABEL	1		

4J15

DECALS, BELTS AND CHAINS

Z111138 -UN-01JAN94

LEFT-HAND DECALS

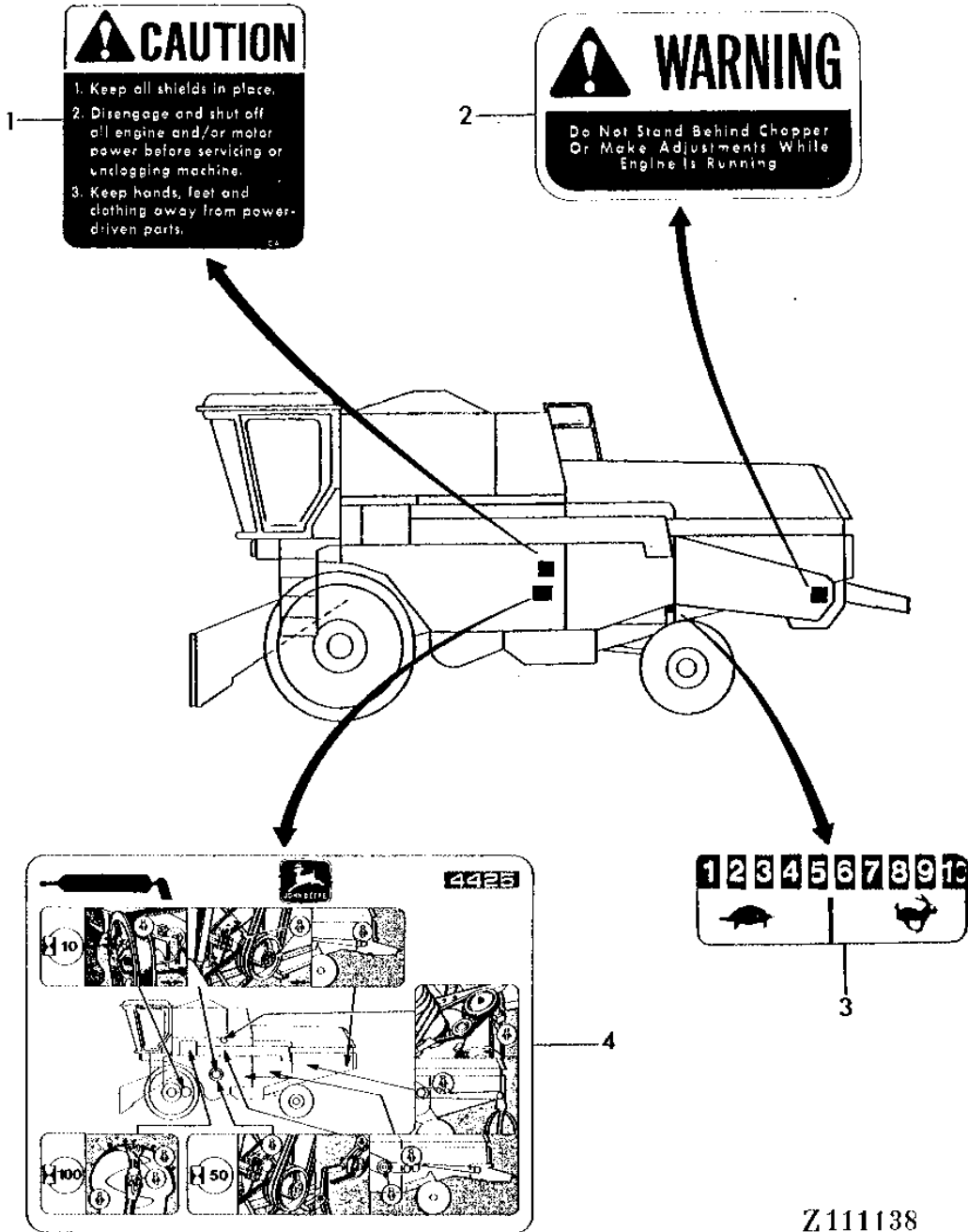

Z111138

4J16

DECALS, BELTS AND CHAINS

LEFT-HAND DECALS - CONTINUED

KEY	PART NO.	PART NAME	QTY	SERIAL NO.	REMARKS
1	JD5255	DECAL	1		
2	H80596	DECAL	1		
3	Z43493	DECAL	1		
4	Z45272	LABEL	1		

4J17

DECALS, BELTS AND CHAINS

Z111139 -UN-01JAN94

REAR DECALS

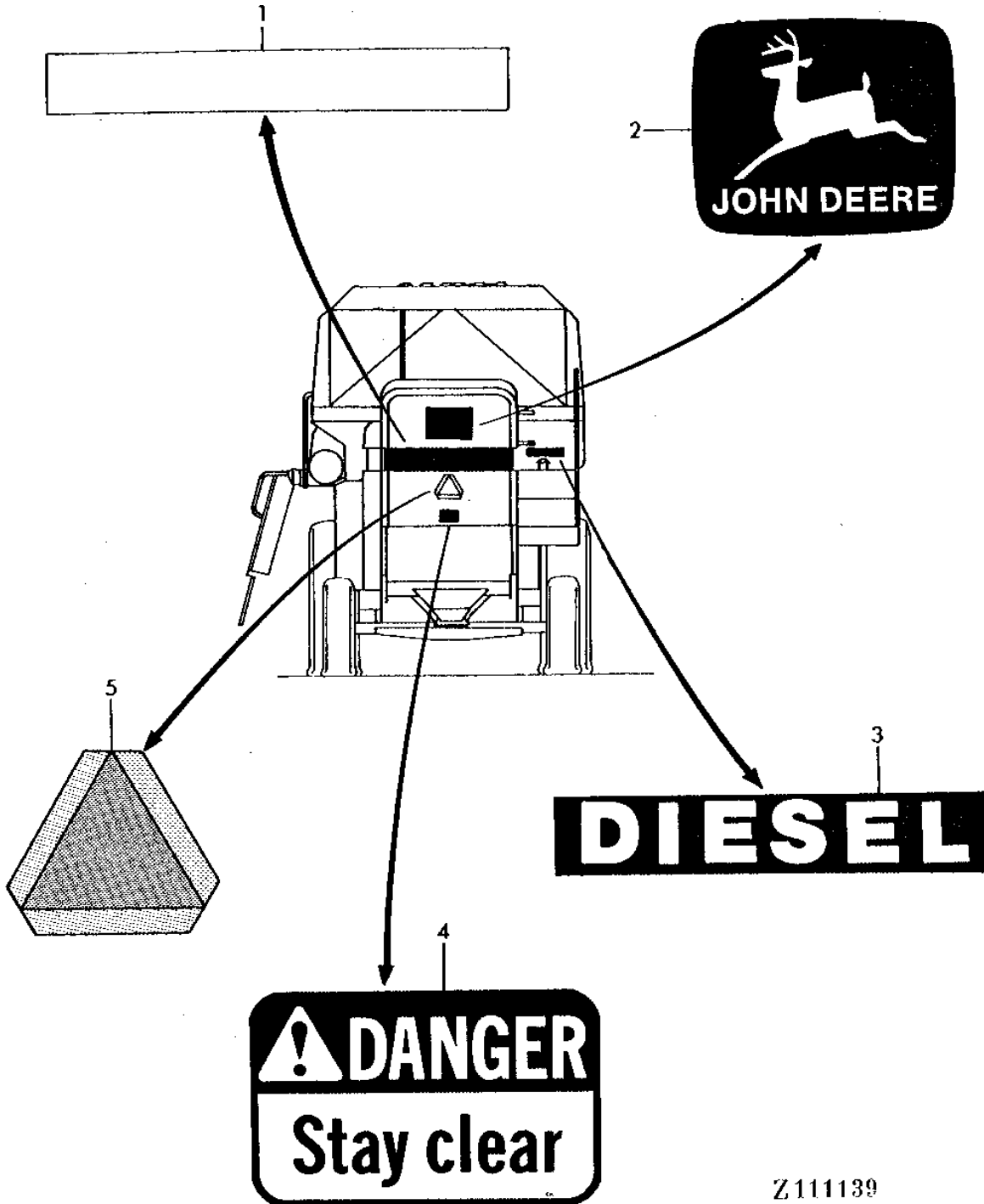

Z111139

4J18

DECALS, BELTS AND CHAINS

REAR DECALS - CONTINUED

KEY	PART NO.	PART NAME	QTY	SERIAL NO.	REMARKS
1	Z41091	LABEL	1		
2	JD5592	DECAL	1		
3	H83107	DECAL	1		
4	H100209	DECAL	1		
5	JD5401	DECAL	1		

4J19

DECALS, BELTS AND CHAINS

Z115205

-UN-01JAN94

OPERATOR'S PLATFORM DECALS

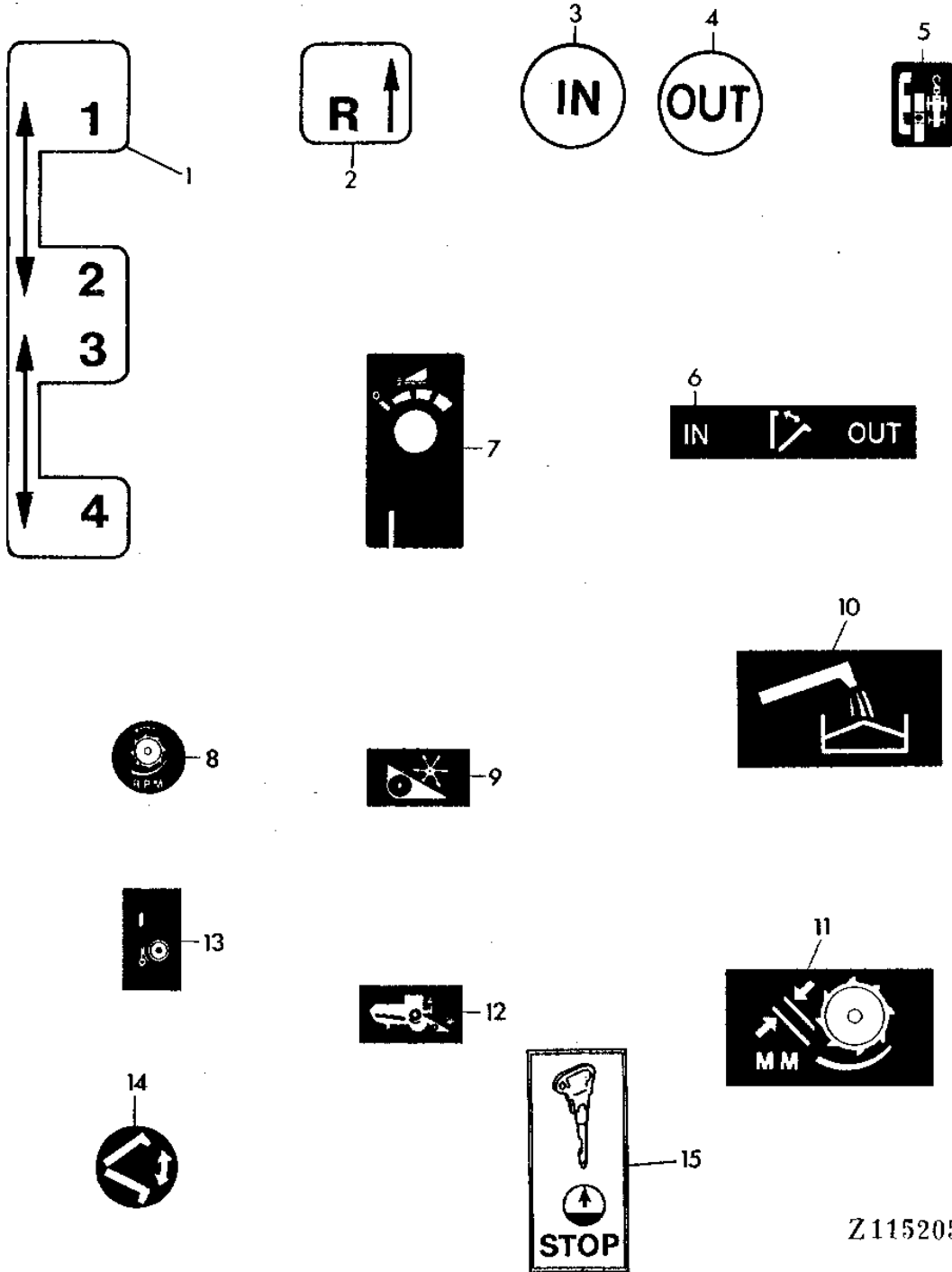

Z115205

4J20

DECALS, BELTS AND CHAINS

OPERATOR'S PLATFORM DECALS - CONTINUED

KEY	PART NO.	PART NAME	QTY	SERIAL NO.	REMARKS
1	Z44392	DECAL	1		
2	Z44393	DECAL	1		
3	Z32500	DECAL	3		
4	Z32501	DECAL	3		
5	Z45251	LABEL	1		
6	Z44884	DECAL	1		
7	Z44885	DECAL	1		
8	Z44686	LABEL	1		
9	Z44882	DECAL	1		
10	Z41210	DECAL	1		
11	Z41211	DECAL	1		
12	Z44883	DECAL	1		
13	Z44881	DECAL	1		
14	Z32178	DECAL	1		
15	Z35713	DECAL	1		

4J21

DECALS, BELTS AND CHAINS

Z111141 -UN-01JAN94

OPERATOR'S PLATFORM DECALS

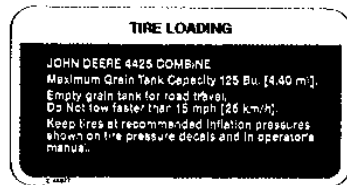
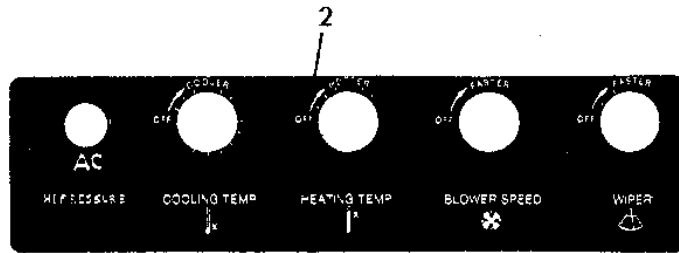

Z111141

4J22

DECALS, BELTS AND CHAINS

OPERATOR'S PLATFORM DECALS - CONTINUED

KEY	PART NO.	PART NAME	QTY	SERIAL NO.	REMARKS
1	Z44886	DECAL	1		
2	H113022	LABEL	1		
3	Z45877	LABEL	1		
4	H100667	LABEL	1		
5	Z42595	DECAL	1		

4J23

DECALS, BELTS AND CHAINS

Z111142 -UN-01JAN94

ENGINE SECTION DECALS

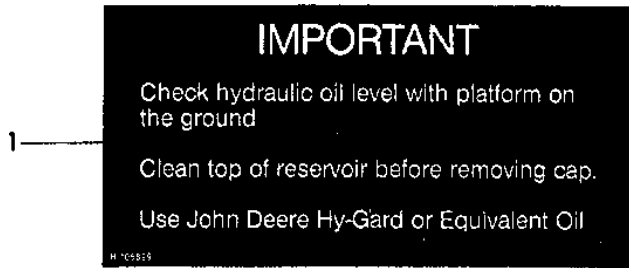

Z111142

KEY	PART NO.	PART NAME	QTY	SERIAL NO.	REMARKS
1	H105899	DECAL	1		
	H105900	DECAL	1	(FRENCH)	
2	A2913R	DECAL	1		
3	Z34722	DECAL	1		

4J24

DECALS, BELTS AND CHAINS

Z109495 -UN-01JAN94

DECALS

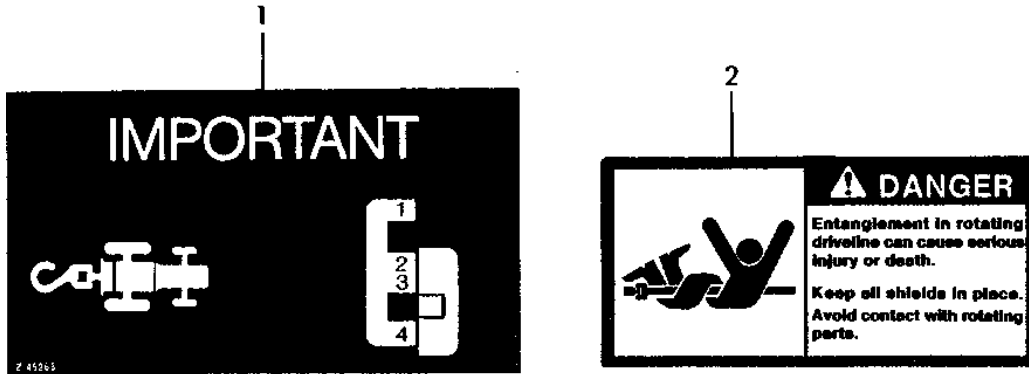

Z 109495

KEY	PART NO.	PART NAME	QTY	SERIAL NO.	REMARKS
1	Z45268	DECAL	1	(FRONT AXLE)	
2	E74026	DECAL	1	(GRAIN TANK)	

MEMORANDA

1L2

4425 COMBINE

NUMERICAL INDEX

PART NO.	GRID	KEY	PAGE	PART NO.	GRID	KEY	PAGE	PART NO.	GRID	KEY	PAGE
AE32550	2D23	21	70 - 19	AH66648	2E22	9	70 - 45	AL24294	1H2	8	40 - 45
AE32550	2D25	2	70 - 21	AH75167	2F4	17	70 - 53	AL24526	1H2	9	40 - 45
AE36861	2E21	5	70 - 44	AH77612	2F4	19	70 - 53	AL25267	1F11	6	40 - 5
AE48173	2D23	13	70 - 19	AH77869	3E2	7	90 - 73	AL25273	1F11	4	40 - 5
AE48173	2D23	21	70 - 19	AH77869	3E4	11	90 - 75	AL25913	2H18	8	80 - 57
AE48173	2D25	2	70 - 21	AH77924	2F4	11	70 - 53	AL25914	2H18	7	80 - 57
AE48173	2D25	13	70 - 21	AH78124	2F6	1	70 - 55	AL28272	2B22	7	60 - 21
AE48174	2D23	15	70 - 19	AH78760	2E25	3	70 - 48	AL28457	2B18	5	60 - 17
AE48174	2D23	17	70 - 19	AH78765	4I4	14	140 - 3	AL30415	1F15	10	40 - 9
AE48174	2D23	23	70 - 19	AH78788	2D15	22	70 - 11	AL30416	1F15	23	40 - 9
AE48174	2D25	15	70 - 21	AH78796	4I8	16	140 - 7	AL30417	1F15	21	40 - 9
AH100011	1H8	15	40 - 51	AH80223	2D17	17	70 - 13	AL30421	1F15	14	40 - 9
AH100011	1H10	3	40 - 53	AH80223	2D19	7	70 - 15	AL30423	1F15	24	40 - 9
AH101625	4I8	1	140 - 7	AH80916	1G2	16	40 - 21	AL30424	1F15	3	40 - 9
AH103359	1I13	6	40 - 81	AH80916	1G8	9	40 - 27	AL30425	1F15	4	40 - 9
AH103515	3D14	5	90 - 59	AH80916	1G12	15	40 - 31	AL32975	1F19	16	40 - 13
AH104380	4I4	10	140 - 3	AH80916	1H20	16	40 - 63	AL36335	1F23	9	40 - 17
AH105953	3E4	2	90 - 75	AH80916	1I4	14	40 - 71	AL36335	1G4	1	40 - 23
AH106547	4I10	32	140 - 9	AH81165	2E25	2	70 - 48	AL36528	1I13	10	40 - 81
AH106625	4I10	30	140 - 9	AH81167	2F1	7	70 - 49	AL36529	1I13	11	40 - 81
AH106626	4I10	19	140 - 9	AH81622	1K12	21	50 - 35	AL36533	2B18	2	60 - 17
AH107362	1E9	1	30 - 22	AH84588	1I13	11	40 - 81	AL36643	3B22	29	90 - 17
AH108414	4I4	11	140 - 3	AH86809	4B23	8	120 - 17	AL36644	3B22	3	90 - 17
AH108480	4I4	7	140 - 3	AH86809	4B25	40	120 - 19	AL36645	3B22	5	90 - 17
AH108756	3D14	19	90 - 59	AH87130	1J8	7	50 - 5	AL36647	3B22	4	90 - 17
AH108757	3D14	19	90 - 59	AH87132	1J10	1	50 - 7	AL36648	3B22	30	90 - 17
AH109555	1I10	3	40 - 78	AH87139	1J12	21	50 - 9	AL36989	2B22	14	60 - 21
AH109556	1I10	4	40 - 78	AH87140	1J10	9	50 - 7	AL37269	1I11	3	40 - 79
AH109793	1H10	7	40 - 53	AH87141	1J10	5	50 - 7	AL37525	3E2	10	90 - 73
AH109793	1H24	13	40 - 67	AH87966	3E21	23	90 - 93	AL37593	2B22	20	60 - 21
AH109794	1H22	3	40 - 65	AH89038	3G10	5	110 - 29	AL37995	1I6	3	40 - 74
AH110953	1I9	15	40 - 77	AH89358	4I11	6	140 - 10	AL38800	1I4	4	40 - 71
AH111152	3E2	3	90 - 73	AH90683	4I10	24	140 - 9	AL39043	3E1	1	90 - 72
AH111320	1I6	1	40 - 74	AH90684	4I10	9	140 - 9	AL39286	3D19	5	90 - 64
AH111485	4I4	16	140 - 3	AH90686	4I12	6	140 - 11	AL41247	1F11	1	40 - 5
AH112267	1I13	1	40 - 81	AH90687	4I10	..	140 - 9	AL41520	1F11	14	40 - 5
AH112469	3E2	5	90 - 73	AH90688	4I10	14	140 - 9	AL41522	1F11	9	40 - 5
AH112500	3D25	1	90 - 71	AH90798	4I6	16	140 - 5	AL41525	1F11	22	40 - 5
AH114765	1I13	13	40 - 81	AH90892	4I10	12	140 - 9	AL41626	1F11	26	40 - 5
AH114865	3E14	9	90 - 85	AH92463	3D18	7	90 - 63	AL55042	1F11	8	40 - 5
AH118028	3D19	1	90 - 64	AH92897	2F2	3	70 - 50	AL55043	1F11	20	40 - 5
AH119309	3D14	13	90 - 59	AH94131	2F2	1	70 - 50	AL55044	1F11	18	40 - 5
AH120712	3D14	27	90 - 59	AH95988	3D16	15	90 - 61	AL55046	1F11	27	40 - 5
AH122354	2E25	11	70 - 48	AH96135	1J12	13	50 - 9	AL55047	1F11	16	40 - 5
AH122371	2E25	12	70 - 48	AH96291	3D21	6	90 - 67	AL58295	1I13	9	40 - 81
AH128923	4I4	17	140 - 3	AH96291	3D23	5	90 - 69	AL58295	3E4	5	90 - 75
AH131320	1H8	15	40 - 51	AH98892	1H22	2	40 - 65	AL58366	1F23	9	40 - 17
AH131320	1H8	18	40 - 51	AH98892	1H22	22	40 - 65	AL58366	1G4	1	40 - 23
AH131320	1H10	3	40 - 53	AL11174	1G18	3	40 - 37	AL62690	1F11	1	40 - 5
AH131320	1H10	18	40 - 53	AL14209	4H9	18	130 - 53	AL63095	1F11	26	40 - 5
AH15442	2E21	17	70 - 44	AL14211	3G2	9	110 - 21	AL64937	1I4	4	40 - 71
AH15442	2E22	1	70 - 45	AL14211	3G4	41	110 - 23	AL66925	3E1	4	90 - 72
AH15940	2E13	9	70 - 35	AL14908	3G2	8	110 - 21	AL67574	2B7	15	60 - 5
AH18240	1K4	19	50 - 27	AL14908	3G4	40	110 - 23	AL67574	2B7	18	60 - 5
AH20867	1K4	2	50 - 27	AL15479	4F17	7	130 - 9	AM30347	1K15	3	50 - 38
AH20868	1K4	1	50 - 27	AL15480	4F17	10	130 - 9	AM30347	2C21	4	60 - 44
AH20868	4B25	7	120 - 19	AL15481	4F17	9	130 - 9	AM3098T	2B16	19	60 - 15
AH21762	3E16	16	90 - 87	AL15482	4F17	13	130 - 9	AM31284	1I13	14	40 - 81
AH21763	3E16	12	90 - 87	AL15483	3G4	39	110 - 23	AN102383	3G10	12	110 - 29
AH21815	1K6	20	50 - 29	AL15483	4J3	1	150 - 14	AN102383	4J3	3	150 - 14
AH62106	1K12	4	50 - 35	AL15953	4F21	19	130 - 13	AN102383	4J4	1	150 - 15
AH63330	2D15	11	70 - 11	AL15953	4G2	25	130 - 19	AN103877	2D23	5	70 - 19
AH63565	2E7	2	70 - 29	AL15954	4F21	20	130 - 13	AN103877	2D23	6	70 - 19
AH65594	1I6	4	40 - 74	AL15954	4G2	24	130 - 19	AN103877	2D23	14	70 - 19
AH66400	2E21	16	70 - 44	AL17552	2E24	2	70 - 47	AN103877	2D23	19	70 - 19
AH66645	2E21	10	70 - 44	AL23836	1J16	10	50 - 13	AN103877	2D23	22	70 - 19
AH66646	2E21	11	70 - 44	AL23836	2B7	18	60 - 5	AN30940	2D15	6	70 - 11

1L3

4425 COMBINE

NUMERICAL INDEX - CONTINUED

PART NO.	GRID	KEY	PAGE	PART NO.	GRID	KEY	PAGE	PART NO.	GRID	KEY	PAGE
AN30940	2D17	4	70 - 13	AR76704	1D22	21	30 - 11	AZ10044	4G6	5	130 - 23
AN31211	3G2	4	110 - 21	AR78293	1D22	4	30 - 11	AZ10044	4H2	27	130 - 45
AN33278	1J22	11	50 - 19	AR78294	1D22	5	30 - 11	AZ10045	4D2	29	120 - 47
AN70684	4B23	22	120 - 17	AR78295	1D22	6	30 - 11	AZ10045	4D6	9	120 - 51
AN71222	1J22	22	50 - 19	AR78296	1D22	7	30 - 11	AZ10045	4D23	16	120 - 69
AP19769	1D9	9	20 - 57	AR82005	3D25	4	90 - 71	AZ10045	4D25	16	120 - 71
AP24917	4D12	1	120 - 57	AR84732	1D15	13	30 - 4	AZ10045	4E2	19	120 - 73
AP24917	4E25	11	120 - 97	AR84958	1B13	1	20 - 9	AZ10045	4F23	23	130 - 15
AP24917	4H3	6	130 - 47	AR86745	1D15	2	30 - 4	AZ10045	4G23	30	130 - 41
AR100056	3E4	3	90 - 75	AR86969	1110	2	40 - 78	AZ10045	4G25	11	130 - 43
AR100124	1B13	2	20 - 9	AR88076	3E2	19	90 - 73	AZ10045	4H5	2	130 - 49
AR102254	1B8	1	20 - 4	AR89484	1D22	1	30 - 11	AZ10045	4H7	1	130 - 51
AR102254	1B9	1	20 - 5	AR89563	1D23	6	30 - 12	AZ10045	4H12	14	130 - 57
AR102267	1C19	1	20 - 41	AR89564	1D23	6	30 - 12	AZ10045	4H14	14	130 - 59
AR102676	1D17	3	30 - 6	AR90985	2C8	24	60 - 31	AZ10045	4H16	9	130 - 61
AR103522	2E5	1	70 - 27	AR90985	2C10	1	60 - 33	AZ10045	4H18	9	130 - 63
AR103522	2E5	9	70 - 27	AR90986	2E3	1	70 - 24	AZ10248	4D11	3	120 - 56
AR104555	1D22	1	30 - 11	AR90986	2E4	1	70 - 25	AZ10272	4F19	21	130 - 11
AR21836	2E24	9	70 - 47	AR91660	1B19	4	20 - 15	AZ10470	2F19	6	80 - 9
AR21837	1C14	1	20 - 35	AR91660	1B20	4	20 - 16	AZ10984	3C6	43	90 - 25
AR21837	1C16	1	20 - 37	AR91662	1B23	2	20 - 19	AZ12018	2H15	2	80 - 54
AR21837	3E4	2	90 - 75	AR93533	3D19	5	90 - 64	AZ12135	1G10	1	40 - 29
AR26746	1J14	15	50 - 11	AR94073	3D16	11	90 - 61	AZ12215	4C9	11	120 - 29
AR26746	2B14	2	60 - 12	AR94522	2F4	22	70 - 53	AZ12801	2H16	3	80 - 55
AR26763	2E9	9	70 - 31	AR94522	2F6	5	70 - 55	AZ12802	2H16	1	80 - 55
AR27814	1E2	13	30 - 15	AR95932	1B25	2	20 - 21	AZ12826	4H21	16	130 - 66
AR41691	1C12	6	20 - 33	AR95969	3D19	5	90 - 64	AZ12882	4H9	19	130 - 53
AR41785	2H18	4	80 - 57	AR97712	1C12	1	20 - 33	AZ13117	1C25	13	20 - 47
AR46984	1I7	6	40 - 75	AR97717	1C12	1	20 - 33	AZ13117	4E25	27	120 - 97
AR46985	1I7	5	40 - 75	AR97717	1C12	2	20 - 33	AZ13319	4D14	21	120 - 59
AR46986	1I7	8	40 - 75	AR98853	1C14	9	20 - 35	AZ13649	4C17	4	120 - 37
AR48015	1I10	6	40 - 78	AT12111	2E21	3	70 - 44	AZ13745	2F15	7	80 - 5
AR48236	3E2	17	90 - 73	AT125596	3E14	9	90 - 85	AZ13818	4D16	5	120 - 61
AR48675	1C17	4	20 - 39	AT130068	2D25	20	70 - 21	AZ13818	4D18	5	120 - 63
AR48724	1H2	27	40 - 45	AT130104	1I4	18	40 - 71	AZ16228	2E18	4	70 - 41
AR50040	1D15	1	30 - 4	AT13740	1B9	14	20 - 5	AZ16587	1K15	3	50 - 38
AR50041	1D16	2	30 - 5	AT14264	2H18	1	80 - 57	AZ16587	2C21	4	60 - 44
AR50411	1C20	1	20 - 42	AT14927	2H18	2	80 - 57	AZ16786	1K8	4	50 - 31
AR52556	1D20	7	30 - 9	AT21191	1B11	6	20 - 7	AZ17305	4G2	36	130 - 19
AR54445	1H2	26	40 - 45	AT22562	1B25	7	20 - 21	AZ17704	4C25	6	120 - 45
AR58147	3E16	10	90 - 87	AT22919	1B11	7	20 - 7	AZ17705	4C25	5	120 - 45
AR58287	3E16	6	90 - 87	AT23467	1G12	3	40 - 31	AZ17792	4C25	27	120 - 45
AR58482	3E2	10	90 - 73	AT24252	1B19	11	20 - 15	AZ17996	2D15	7	70 - 11
AR58482	3E2	19	90 - 73	AT24252	1B20	11	20 - 16	AZ17996	2D17	3	70 - 13
AR59621	1C7	9	20 - 28	AT25266	1E2	3	30 - 15	AZ18424	2B18	18	60 - 17
AR59779	1I13	2	40 - 81	AT26340	2H18	1	80 - 57	AZ18428	2B18	12	60 - 17
AR61903	3D21	5	90 - 67	AT29160	1F9	8	40 - 3	AZ18547	3C10	36	90 - 29
AR62399	1C20	5	20 - 42	AT29268	1E6	2	30 - 19	AZ18656	3F10	17	110 - 3
AR62492	1C20	8	20 - 42	AT32239	1E6	14	30 - 19	AZ18659	3F22	6	110 - 17
AR62978	1C7	1	20 - 28	AT32332	2E9	9	70 - 31	AZ18662	3F10	1	110 - 3
AR62979	1C7	1	20 - 28	AT35120	4I8	21	140 - 7	AZ18662	3F10	19	110 - 3
AR63616	2B7	1	60 - 5	AT35121	2D21	20	70 - 17	AZ18662	4B10	3	120 - 3
AR64422	1H2	20	40 - 45	AT35599	2F6	7	70 - 55	AZ18662	4B10	24	120 - 3
AR64992	1I13	10	40 - 81	AT35831	3E4	14	90 - 75	AZ18674	3F13	9	110 - 7
AR65507	1C2	4	20 - 23	AT39623	1E2	10	30 - 15	AZ18786	3F22	6	110 - 17
AR65507	1C4	3	20 - 25	AT57288	1E2	12	30 - 15	AZ19023	1K6	32	50 - 29
AR65507	1C19	3	20 - 41	AT58891	1C12	17	20 - 33	AZ19135	3G16	6	110 - 35
AR67077	1C7	1	20 - 28	AT63170	3E14	9	90 - 85	AZ19136	3G16	12	110 - 35
AR67942	1B25	12	20 - 21	AT63265	1F25	1	40 - 19	AZ19242	4C21	10	120 - 41
AR68999	2E24	25	70 - 47	AT63266	1I13	15	40 - 81	AZ19245	4C21	5	120 - 41
AR69370	1I13	9	40 - 81	AZ10020	3F18	3	110 - 13	AZ19427	3F18	5	110 - 13
AR69370	3E4	5	90 - 75	AZ10020	4G23	26	130 - 41	AZ19427	4G23	18	130 - 41
AR72036	1C12	16	20 - 33	AZ10020	4G25	24	130 - 43	AZ19427	4G25	23	130 - 43
AR72036	4I16	1	150 - 3	AZ10044	4F13	14	130 - 5	AZ19432	4B15	3	120 - 9
AR74368	1C5	1	20 - 26	AZ10044	4F21	30	130 - 13	AZ19432	4C3	8	120 - 23
AR76241	1B14	2	20 - 10	AZ10044	4G2	31	130 - 19	AZ19696	2D8	3	70 - 4
AR76704	1D22	20	30 - 11	AZ10044	4G4	5	130 - 21	AZ19814	4C7	11	120 - 27

1L4

4425 COMBINE

NUMERICAL INDEX - CONTINUED

PART NO.	GRID	KEY	PAGE	PART NO.	GRID	KEY	PAGE	PART NO.	GRID	KEY	PAGE
AZ19843	4E25	34	120 - 97	AZ22695	2B11	1	60 - 9	AZ23702	2D13	15	70 - 9
AZ19843	4F2	12	120 - 99	AZ22696	4F2	3	120 - 99	AZ23732	3C13	17	90 - 33
AZ19843	4F13	15	130 - 5	AZ22698	4E25	17	120 - 97	AZ23738	2G8	3	80 - 23
AZ19843	4F21	31	130 - 13	AZ22699	4E25	21	120 - 97	AZ23756	4B10	1	120 - 3
AZ19843	4F23	24	130 - 15	AZ22700	4F2	1	120 - 99	AZ23757	4B10	1	120 - 3
AZ19843	4G2	30	130 - 19	AZ22701	4F4	26	120 - 101	AZ23759	4B10	5	120 - 3
AZ19843	4G4	4	130 - 21	AZ22707	2G8	1	80 - 23	AZ23760	4B10	4	120 - 3
AZ19843	4G6	4	130 - 23	AZ22720	2F25	5	80 - 15	AZ23810	4H2	7	130 - 45
AZ19843	4H2	28	130 - 45	AZ22721	2F25	12	80 - 15	AZ23828	2D7	32	70 - 3
AZ19844	4D2	28	120 - 47	AZ22725	2F25	1	80 - 15	AZ23833	1C23	1	20 - 45
AZ19844	4D6	10	120 - 51	AZ22728	4C11	1	120 - 31	AZ23842	2D21	5	70 - 17
AZ19844	4D23	17	120 - 69	AZ22733	1E6	13	30 - 19	AZ23843	1E8	4	30 - 21
AZ19844	4D25	3	120 - 71	AZ22752	2F17	11	80 - 7	AZ23852	3C18	8	90 - 39
AZ19844	4E2	20	120 - 73	AZ22753	2F19	5	80 - 9	AZ23854	3C8	31	90 - 27
AZ19844	4G23	31	130 - 41	AZ22788	4C25	7	120 - 45	AZ23893	2D13	17	70 - 9
AZ19844	4G25	12	130 - 43	AZ22801	4C21	7	120 - 41	AZ23894	2D13	20	70 - 9
AZ19844	4H7	2	130 - 51	AZ22807	4C19	3	120 - 39	AZ23902	4F4	2	120 - 101
AZ19844	4H12	36	130 - 57	AZ22845	2E14	7	70 - 37	AZ23903	4F4	3	120 - 101
AZ19844	4H14	36	130 - 59	AZ22845	4I8	28	140 - 7	AZ23906	4F4	12	120 - 101
AZ19844	4H16	12	130 - 61	AZ22870	2D21	4	70 - 17	AZ23908	4F4	14	120 - 101
AZ19844	4H18	12	130 - 63	AZ22878	2D7	4	70 - 3	AZ23926	2B9	2	60 - 7
AZ19845	4B15	2	120 - 9	AZ22882	2D7	3	70 - 3	AZ23927	2B9	1	60 - 7
AZ19845	4C3	6	120 - 23	AZ22884	2D7	2	70 - 3	AZ23939	2C4	13	60 - 27
AZ19845	4G23	27	130 - 41	AZ22911	1J6	3	50 - 3	AZ23940	2C4	15	60 - 27
AZ19845	4G25	25	130 - 43	AZ23016	2F21	5	80 - 11	AZ23950	2E9	2	70 - 31
AZ19963	1C25	7	20 - 47	AZ23032	1D7	2	20 - 55	AZ23953	2E7	7	70 - 29
AZ19965	1C25	1	20 - 47	AZ23070	1D3	6	20 - 51	AZ23967	2C6	15	60 - 29
AZ19970	1D3	10	20 - 51	AZ23076	2D7	7	70 - 3	AZ23970	2E11	2	70 - 33
AZ19970	3E23	18	90 - 95	AZ23101	2F17	7	80 - 7	AZ23971	2E11	1	70 - 33
AZ20003	2B22	15	60 - 21	AZ23173	2G8	4	80 - 23	AZ23974	2E16	1	70 - 39
AZ20003	2B22	19	60 - 21	AZ23181	4F11	1	130 - 3	AZ23975	2E16	2	70 - 39
AZ20003	2B22	21	60 - 21	AZ23183	4C23	4	120 - 43	AZ24018	2E14	3	70 - 37
AZ20003	2B22	22	60 - 21	AZ23184	4C23	6	120 - 43	AZ24126	2D8	8	70 - 4
AZ20003	2B22	23	60 - 21	AZ23227	4C17	6	120 - 37	AZ24140	4C15	20	120 - 35
AZ20003	2B22	24	60 - 21	AZ23244	4G2	1	130 - 19	AZ24140	4C15	32	120 - 35
AZ20003	2B24	1	60 - 23	AZ23251	2G14	2	80 - 29	AZ24156	2D19	9	70 - 15
AZ20029	1C25	4	20 - 47	AZ23252	2G14	1	80 - 29	AZ24169	2D9	1	70 - 5
AZ20030	1D3	13	20 - 51	AZ23253	2G14	7	80 - 29	AZ24171	2D8	9	70 - 4
AZ20030	3E6	2	90 - 77	AZ23253	2H10	9	80 - 49	AZ24183	1C25	31	20 - 47
AZ20030	3E23	15	90 - 95	AZ23253	2H12	6	80 - 51	AZ24189	2E14	1	70 - 37
AZ20030	4G8	10	130 - 25	AZ23253	3B15	3	90 - 10	AZ24219	4F25	1	130 - 17
AZ20599	1E4	5	30 - 17	AZ23300	2H10	3	80 - 49	AZ24219	4I24	3	150 - 11
AZ20825	1J25	3	50 - 23	AZ23315	3G8	4	110 - 27	AZ24221	1K12	8	50 - 35
AZ20968	4C17	5	120 - 37	AZ23315	3G12	3	110 - 31	AZ24222	1K12	8	50 - 35
AZ21028	1J16	4	50 - 13	AZ23363	3F10	6	110 - 3	AZ24233	4F25	11	130 - 17
AZ21028	2B7	14	60 - 5	AZ23402	4C9	1	120 - 29	AZ24263	3E19	24	90 - 91
AZ21032	1E8	27	30 - 21	AZ23408	4C7	2	120 - 27	AZ24268	2G6	4	80 - 21
AZ21204	1K4	26	50 - 27	AZ23427	4D8	29	120 - 53	AZ24271	4H5	8	130 - 49
AZ21433	3G16	16	110 - 35	AZ23514	4B12	21	120 - 5	AZ24271	4H21	11	130 - 66
AZ21454	1C25	20	20 - 47	AZ23525	4C15	19	120 - 35	AZ24303	4E11	4	120 - 83
AZ21465	3C10	29	90 - 29	AZ23525	4C15	32	120 - 35	AZ24304	4E6	14	120 - 77
AZ21471	1K4	10	50 - 27	AZ23527	4C19	4	120 - 39	AZ24305	4E6	14	120 - 77
AZ21631	4C11	17	120 - 31	AZ23530	4C19	6	120 - 39	AZ24307	4E11	1	120 - 83
AZ21972	2E16	19	70 - 39	AZ23532	4C19	5	120 - 39	AZ24324	4E13	1	120 - 85
AZ21974	2D7	11	70 - 3	AZ23535	4C21	6	120 - 41	AZ24353	4E23	3	120 - 95
AZ21976	2D7	9	70 - 3	AZ23538	4C21	6	120 - 41	AZ24358	4D19	1	120 - 65
AZ21976	2D13	12	70 - 9	AZ23541	4C21	6	120 - 41	AZ24370	4E23	5	120 - 95
AZ22047	1C25	33	20 - 47	AZ23543	4C21	6	120 - 41	AZ24533	4F25	10	130 - 17
AZ22048	1C25	22	20 - 47	AZ23595	4C19	1	120 - 39	AZ24534	4F25	9	130 - 17
AZ22458	2G16	1	80 - 31	AZ23605	2G6	7	80 - 21	AZ24535	4F25	7	130 - 17
AZ22493	2F21	2	80 - 11	AZ23653	1E17	2	30 - 31	AZ24546	1E8	8	30 - 21
AZ22498	4H5	15	130 - 49	AZ23657	1E17	11	30 - 31	AZ24580	4I8	32	140 - 7
AZ22509	4H5	28	130 - 49	AZ23679	2H2	13	80 - 41	AZ24834	4E9	11	120 - 81
AZ22524	4I8	24	140 - 7	AZ23691	2G22	6	80 - 37	AZ24837	4E9	8	120 - 81
AZ22539	4F15	23	130 - 7	AZ23692	2G20	3	80 - 35	AZ24838	4E9	13	120 - 81
AZ22670	3C6	30	90 - 25	AZ23700	2E7	3	70 - 29	AZ24839	4E9	10	120 - 81
AZ22695	1G18	19	40 - 37	AZ23701	2C4	14	60 - 27	AZ24904	4D21	11	120 - 67

1L5

4425 COMBINE

NUMERICAL INDEX - CONTINUED

PART NO.	GRID	KEY	PAGE	PART NO.	GRID	KEY	PAGE	PART NO.	GRID	KEY	PAGE
AZ24935	3C15	2	90 - 35	AZ28480	1D5	1	20 - 53	AZ30372	3C13	18	90 - 33
AZ24935	3C17	6	90 - 37	AZ28508	2B16	4	60 - 15	AZ30373	3C13	19	90 - 33
AZ25027	2E24	4	70 - 47	AZ28735	2G22	1	80 - 37	AZ30374	3C13	20	90 - 33
AZ25101	4H12	6	130 - 57	AZ28775	2C8	16	60 - 31	AZ30377	1H2	7	40 - 45
AZ25101	4H14	6	130 - 59	AZ28775	2C10	8	60 - 33	AZ30379	1H2	2	40 - 45
AZ25154	2B22	12	60 - 21	AZ28775	2C20	16	60 - 43	AZ30386	4H22	13	130 - 67
AZ25211	2D13	1	70 - 9	AZ28776	2C8	19	60 - 31	AZ30415	3B15	1	90 - 10
AZ25212	2D13	2	70 - 9	AZ28776	2C10	9	60 - 33	AZ30416	3B15	2	90 - 10
AZ25300	2E13	5	70 - 35	AZ28797	2G4	11	80 - 19	AZ30424	3C2	24	90 - 21
AZ25390	4D21	1	120 - 67	AZ28814	3G2	7	110 - 21	AZ30428	3B24	3	90 - 19
AZ25433	4C21	6	120 - 41	AZ28814	4J4	2	150 - 15	AZ30429	3C19	4	90 - 40
AZ25479	3G2	17	110 - 21	AZ28873	2B18	26	60 - 17	AZ30430	2H8	23	80 - 47
AZ25624	4D8	1	120 - 53	AZ28883	2B5	1	60 - 3	AZ30436	3C19	5	90 - 40
AZ25660	2E9	16	70 - 31	AZ28884	2B5	2	60 - 3	AZ30437	3C19	1	90 - 40
AZ25661	2E9	12	70 - 31	AZ29039	3G16	24	110 - 35	AZ30443	2G4	6	80 - 19
AZ25668	1F9	9	40 - 3	AZ29040	3G16	30	110 - 35	AZ30452	1115	10	40 - 83
AZ25669	1F11	40	40 - 5	AZ29185	3G16	22	110 - 35	AZ30454	3B13	4	90 - 7
AZ25675	2C6	2	60 - 29	AZ29185	4E19	18	120 - 91	AZ30477	2G24	25	80 - 39
AZ25676	2C6	1	60 - 29	AZ29238	4C21	1	120 - 41	AZ30483	2H6	5	80 - 45
AZ25679	4B19	18	120 - 13	AZ29242	4C17	1	120 - 37	AZ30484	2H6	15	80 - 45
AZ25685	4H2	1	130 - 45	AZ29582	1J13	1	50 - 10	AZ30547	4D8	8	120 - 53
AZ25757	2D7	1	70 - 3	AZ29728	2F14	1	80 - 4	AZ30554	2H6	9	80 - 45
AZ25773	2B22	25	60 - 21	AZ29729	2F14	2	80 - 4	AZ30555	2H2	8	80 - 41
AZ25773	2B22	26	60 - 21	AZ29801	3C6	23	90 - 25	AZ30556	2G24	1	80 - 39
AZ25773	2B22	27	60 - 21	AZ29807	2G14	3	80 - 29	AZ30559	2H4	26	80 - 43
AZ25773	2B22	28	60 - 21	AZ29811	2F21	4	80 - 11	AZ30649	2G24	13	80 - 39
AZ25773	2C2	4	60 - 25	AZ29888	3C10	10	90 - 29	AZ30666	2G20	1	80 - 35
AZ25778	2D8	12	70 - 4	AZ29898	2E5	7	70 - 27	AZ30757	1E4	4	30 - 17
AZ25798	2D7	25	70 - 3	AZ29900	2G18	1	80 - 33	AZ30758	1E4	2	30 - 17
AZ25875	1K4	20	50 - 27	AZ29901	2E9	1	70 - 31	AZ30764	1E4	11	30 - 17
AZ25904	1E8	1	30 - 21	AZ29904	1K14	1	50 - 37	AZ30774	2E16	9	70 - 39
AZ25927	3F22	5	110 - 17	AZ29923	4H20	1	130 - 65	AZ30806	3E16	2	90 - 87
AZ26082	4G19	23	130 - 37	AZ29925	4H5	13	130 - 49	AZ30807	3E16	1	90 - 87
AZ26082	4G21	23	130 - 39	AZ29936	2H8	4	80 - 47	AZ30820	1E4	6	30 - 17
AZ26097	1E6	7	30 - 19	AZ29942	2H8	1	80 - 47	AZ30890	4H22	9	130 - 67
AZ26172	2E16	9	70 - 39	AZ29946	4F21	1	130 - 13	AZ30892	4H22	2	130 - 67
AZ26176	3C18	15	90 - 39	AZ29948	4F21	17	130 - 13	AZ30928	3C24	6	90 - 45
AZ26295	3F22	25	110 - 17	AZ29952	4F17	1	130 - 9	AZ30929	3C24	8	90 - 45
AZ26332	1D24	1	30 - 13	AZ29952	4I24	1	150 - 11	AZ30933	1115	1	40 - 83
AZ26403	2D13	11	70 - 9	AZ29955	3C6	19	90 - 25	AZ30938	3C24	27	90 - 45
AZ26403	2F4	7	70 - 53	AZ29964	4G14	15	130 - 31	AZ30941	3C22	4	90 - 43
AZ26413	4B23	20	120 - 17	AZ29965	4G14	1	130 - 31	AZ30942	3D6	26	90 - 51
AZ26541	2H6	16	80 - 45	AZ29973	4G16	1	130 - 33	AZ30943	3D6	19	90 - 51
AZ26689	2F13	27	80 - 3	AZ29978	4G14	10	130 - 31	AZ30945	3D2	8	90 - 47
AZ26782	2G16	7	80 - 31	AZ29979	2H14	9	80 - 53	AZ30945	3D4	8	90 - 49
AZ26878	3F22	1	110 - 17	AZ29980	2H14	11	80 - 53	AZ30947	3D2	9	90 - 47
AZ26980	4D16	6	120 - 61	AZ29982	4G12	5	130 - 29	AZ30947	3D4	9	90 - 49
AZ26995	1F23	13	40 - 17	AZ29986	3C22	24	90 - 43	AZ30977	3D6	3	90 - 51
AZ26995	1G4	6	40 - 23	AZ29991	3C22	8	90 - 43	AZ30978	4H2	15	130 - 45
AZ26995	1G18	17	40 - 37	AZ30064	2H4	8	80 - 43	AZ31005	3C10	1	90 - 29
AZ27084	4D8	20	120 - 53	AZ30066	2H4	10	80 - 43	AZ31008	3B24	1	90 - 19
AZ27210	1J6	1	50 - 3	AZ30070	2H2	17	80 - 41	AZ31014	3B22	1	90 - 17
AZ27268	4C1	4	120 - 20	AZ30074	2G24	29	80 - 39	AZ31015	3B20	12	90 - 15
AZ27269	4C1	9	120 - 20	AZ30075	2H2	12	80 - 41	AZ31016	3B18	4	90 - 13
AZ27450	1K15	1	50 - 38	AZ30076	2H4	17	80 - 43	AZ31017	3B22	18	90 - 17
AZ27575	4G2	37	130 - 19	AZ30083	3B11	3	90 - 5	AZ31018	3B18	12	90 - 13
AZ27684	4D2	19	120 - 47	AZ30088	3B11	1	90 - 5	AZ31019	3B22	33	90 - 17
AZ27755	1J20	1	50 - 17	AZ30096	2E24	6	70 - 47	AZ31020	3B22	39	90 - 17
AZ27757	1J14	1	50 - 11	AZ30117	2H2	2	80 - 41	AZ31021	3B22	36	90 - 17
AZ27913	4H12	3	130 - 57	AZ30166	3B13	1	90 - 7	AZ31022	3B18	7	90 - 13
AZ27913	4H14	3	130 - 59	AZ30188	3C2	26	90 - 21	AZ31023	3B18	9	90 - 13
AZ28037	2D11	23	70 - 7	AZ30192	3C2	19	90 - 21	AZ31023	3B18	24	90 - 13
AZ28038	2D11	18	70 - 7	AZ30194	2G24	28	80 - 39	AZ31024	3B20	17	90 - 15
AZ28090	1G10	10	40 - 29	AZ30196	2G24	16	80 - 39	AZ31025	3B20	1	90 - 15
AZ28129	2B20	1	60 - 19	AZ30261	4H21	10	130 - 66	AZ31027	3B18	22	90 - 13
AZ28363	3G16	33	110 - 35	AZ30368	3C13	14	90 - 33	AZ31030	3B18	10	90 - 13
AZ28398	4D6	2	120 - 51	AZ30370	3C13	4	90 - 33	AZ31031	3B18	9	90 - 13

1L6

4425 COMBINE

NUMERICAL INDEX - CONTINUED

PART NO.	GRID	KEY	PAGE	PART NO.	GRID	KEY	PAGE	PART NO.	GRID	KEY	PAGE
AZ31031	3B18	23	90 - 13	AZ32304	4J2	2	150 - 13	AZ33958	3E23	29	90 - 95
AZ31053	2D11	7	70 - 7	AZ32307	4H7	11	130 - 51	AZ33958	3E25	15	90 - 97
AZ31093	1H16	11	40 - 59	AZ32317	4G12	1	130 - 29	AZ33959	3E21	25	90 - 93
AZ31094	1H8	13	40 - 51	AZ32364	4F19	11	130 - 11	AZ33960	3E23	5	90 - 95
AZ31095	1H8	8	40 - 51	AZ32365	4F13	2	130 - 5	AZ33962	3E21	28	90 - 93
AZ31096	1H10	2	40 - 53	AZ32368	4F13	1	130 - 5	AZ33974	3G6	1	110 - 25
AZ31097	1H16	12	40 - 59	AZ32375	3C2	12	90 - 21	AZ34002	3E14	1	90 - 85
AZ31101	1H2	3	40 - 45	AZ32391	1I2	16	40 - 69	AZ34048	4B17	12	120 - 11
AZ31101	3C4	3	90 - 23	AZ32394	1I2	10	40 - 69	AZ34057	2F13	23	80 - 3
AZ31109	1I19	26	40 - 87	AZ32395	1I2	8	40 - 69	AZ34079	3F10	10	110 - 3
AZ31110	1I19	18	40 - 87	AZ32397	1I2	11	40 - 69	AZ34167	4D8	19	120 - 53
AZ31118	3C11	3	90 - 30	AZ32409	2H10	1	80 - 49	AZ34181	1K15	1	50 - 38
AZ31129	1I2	17	40 - 69	AZ32501	4D8	33	120 - 53	AZ34226	3F24	7	110 - 19
AZ31138	2H14	13	80 - 53	AZ32504	4D2	3	120 - 47	AZ34227	3F24	8	110 - 19
AZ31142	3E17	5	90 - 88	AZ32504	4D10	7	120 - 55	AZ34228	3F24	13	110 - 19
AZ31142	3E19	5	90 - 91	AZ32667	2C21	2	60 - 44	AZ34229	3F24	10	110 - 19
AZ31146	4F15	24	130 - 7	AZ32696	1K14	2	50 - 37	AZ34230	3F24	9	110 - 19
AZ31154	2G4	10	80 - 19	AZ32718	4D19	1	120 - 65	AZ34231	3F24	12	110 - 19
AZ31203	2G4	22	80 - 19	AZ32719	1H22	1	40 - 65	AZ34238	3F24	2	110 - 19
AZ31217	4D23	2	120 - 69	AZ32719	1H22	21	40 - 65	AZ34238	4I24	5	150 - 11
AZ31217	4D25	2	120 - 71	AZ32723	1H24	2	40 - 67	AZ34239	3F24	3	110 - 19
AZ31228	2B18	22	60 - 17	AZ32732	2E20	1	70 - 43	AZ34239	4I24	5	150 - 11
AZ31280	3B22	15	90 - 17	AZ32733	2E20	2	70 - 43	AZ34253	3F24	1	110 - 19
AZ31281	3B20	2	90 - 15	AZ32741	1G4	3	40 - 23	AZ34253	4I24	5	150 - 11
AZ31300	2B22	20	60 - 21	AZ32744	4D2	1	120 - 47	AZ34272	2F7	1	70 - 56
AZ31301	2C2	1	60 - 25	AZ32825	2H2	14	80 - 41	AZ34285	3G4	20	110 - 23
AZ31316	1F15	1	40 - 9	AZ32875	4D2	11	120 - 47	AZ34287	3C8	5	90 - 27
AZ31487	1D9	2	20 - 57	AZ32875	4D10	5	120 - 55	AZ34288	3G6	14	110 - 25
AZ31512	4H2	2	130 - 45	AZ32937	1H2	10	40 - 45	AZ34290	3C6	1	90 - 25
AZ31533	3F2	13	90 - 99	AZ33005	4F19	20	130 - 11	AZ34291	1H6	9	40 - 49
AZ31534	3F2	1	90 - 99	AZ33005	4J2	4	150 - 13	AZ34292	1H6	15	40 - 49
AZ31543	3B13	17	90 - 7	AZ33140	2F15	5	80 - 5	AZ34327	3C8	14	90 - 27
AZ31544	3B11	3	90 - 5	AZ33158	3D6	1	90 - 51	AZ34364	4G14	13	130 - 31
AZ31595	2H8	8	80 - 47	AZ33163	3B18	1	90 - 13	AZ34393	4C3	1	120 - 23
AZ31601	3B20	21	90 - 15	AZ33166	3C24	15	90 - 45	AZ34412	1H6	19	40 - 49
AZ31602	3B20	22	90 - 15	AZ33167	3D2	21	90 - 47	AZ34421	1H6	20	40 - 49
AZ31603	3B20	20	90 - 15	AZ33168	3D2	19	90 - 47	AZ34433	4B23	16	120 - 17
AZ31641	1I2	18	40 - 69	AZ33189	3B11	9	90 - 5	AZ34478	2E2	2	70 - 23
AZ31666	2E18	11	70 - 41	AZ33202	1G4	2	40 - 23	AZ34479	2E2	1	70 - 23
AZ31666	4C5	9	120 - 25	AZ33369	4G2	7	130 - 19	AZ34482	2E2	13	70 - 23
AZ31674	2C21	2	60 - 44	AZ33429	1H18	20	40 - 61	AZ34483	2E2	3	70 - 23
AZ31706	1F15	8	40 - 9	AZ33429	1H20	7	40 - 63	AZ34493	2H8	14	80 - 47
AZ31707	1F15	17	40 - 9	AZ33486	2D15	1	70 - 11	AZ34511	2H15	4	80 - 54
AZ31708	1F15	18	40 - 9	AZ33504	2D15	2	70 - 11	AZ34512	1E11	10	30 - 25
AZ31709	1F15	9	40 - 9	AZ33505	2D17	6	70 - 13	AZ34513	1E11	1	30 - 25
AZ31765	4B12	1	120 - 5	AZ33511	3E21	13	90 - 93	AZ34521	2E9	18	70 - 31
AZ31768	4H12	1	130 - 57	AZ33512	2H14	18	80 - 53	AZ34522	2E9	19	70 - 31
AZ31768	4H14	1	130 - 59	AZ33557	2F17	1	80 - 7	AZ34525	1J18	6	50 - 15
AZ31841	4E17	22	120 - 89	AZ33558	2F19	1	80 - 9	AZ34526	1J18	7	50 - 15
AZ31944	1D7	3	20 - 55	AZ33572	4D4	1	120 - 49	AZ34554	1E11	7	30 - 25
AZ31949	1F15	15	40 - 9	AZ33602	3G10	2	110 - 29	AZ34555	1E11	23	30 - 25
AZ32087	4F21	18	130 - 13	AZ33608	3F13	1	110 - 7	AZ34556	1E15	1	30 - 29
AZ32087	4I24	2	150 - 11	AZ33608	3F14	1	110 - 9	AZ34569	1K2	35	50 - 25
AZ32225	4G23	2	130 - 41	AZ33650	2D8	1	70 - 4	AZ34606	1G2	5	40 - 21
AZ32225	4H16	2	130 - 61	AZ33660	2D8	11	70 - 4	AZ34614	2G24	20	80 - 39
AZ32226	4G23	23	130 - 41	AZ33681	1J20	6	50 - 17	AZ34619	1G2	7	40 - 21
AZ32226	4G25	17	130 - 43	AZ33682	1J20	8	50 - 17	AZ34626	1F17	1	40 - 11
AZ32226	4H16	5	130 - 61	AZ33692	3C15	5	90 - 35	AZ34626	1F19	1	40 - 13
AZ32226	4H18	5	130 - 63	AZ33693	4I8	15	140 - 7	AZ34627	1F19	3	40 - 13
AZ32229	2E24	1	70 - 47	AZ33694	4I8	7	140 - 7	AZ34631	3C13	1	90 - 33
AZ32294	1E8	3	30 - 21	AZ33810	2D13	21	70 - 9	AZ34637	1K2	8	50 - 25
AZ32299	2F17	19	80 - 7	AZ33812	4I8	29	140 - 7	AZ34638	1K2	29	50 - 25
AZ32299	2F19	18	80 - 9	AZ33861	2H8	24	80 - 47	AZ34642	1K2	27	50 - 25
AZ32300	4H9	20	130 - 53	AZ33901	2C2	2	60 - 25	AZ34643	1K2	38	50 - 25
AZ32301	4H9	17	130 - 53	AZ33925	2H14	10	80 - 53	AZ34646	3C10	2	90 - 29
AZ32301	4J2	1	150 - 13	AZ33927	2H14	20	80 - 53	AZ34650	3C2	16	90 - 21
AZ32304	4H9	29	130 - 53	AZ33933	2H14	1	80 - 53	AZ34663	3B9	1	90 - 3

1L7

4425 COMBINE

NUMERICAL INDEX - CONTINUED

PART NO.	GRID	KEY	PAGE	PART NO.	GRID	KEY	PAGE	PART NO.	GRID	KEY	PAGE
AZ34886	2H15	1	80 - 54	AZ35301	1E6	11	30 - 19	AZ35564	4G6	11	130 - 23
AZ34924	1H6	16	40 - 49	AZ35302	1E4	17	30 - 17	AZ35564	4G6	12	130 - 23
AZ34926	1H6	17	40 - 49	AZ35303	1E6	8	30 - 19	AZ35565	4G2	16	130 - 19
AZ34930	1F19	17	40 - 13	AZ35308	4E19	21	120 - 91	AZ35566	4G2	26	130 - 19
AZ34934	1F20	1	40 - 14	AZ35322	3G12	7	110 - 31	AZ35566	4I24	4	150 - 11
AZ34935	1F21	1	40 - 15	AZ35323	4B14	5	120 - 7	AZ35567	4G4	10	130 - 21
AZ34940	1I4	1	40 - 71	AZ35324	4B14	6	120 - 7	AZ35568	4G4	9	130 - 21
AZ34954	1H2	13	40 - 45	AZ35326	4C15	18	120 - 35	AZ35568	4G6	9	130 - 23
AZ34956	1H2	11	40 - 45	AZ35327	4C15	1	120 - 35	AZ35571	3C2	11	90 - 21
AZ34971	1G14	2	40 - 33	AZ35341	2F4	8	70 - 53	AZ35585	1J12	18	50 - 9
AZ34972	1G6	16	40 - 25	AZ35342	2F4	3	70 - 53	AZ35586	1J12	11	50 - 9
AZ34973	1G22	9	40 - 41	AZ35352	2F13	1	80 - 3	AZ35589	1J22	21	50 - 19
AZ34973	1H18	3	40 - 61	AZ35356	3B11	8	90 - 5	AZ35596	2F21	4	80 - 11
AZ34974	1H20	1	40 - 63	AZ35358	3G16	27	110 - 35	AZ35607	2E18	1	70 - 41
AZ34978	1H8	17	40 - 51	AZ35362	3C17	1	90 - 37	AZ35611	4G8	4	130 - 25
AZ34990	1J20	2	50 - 17	AZ35363	3C17	12	90 - 37	AZ35611	4G10	3	130 - 27
AZ35009	4I4	13	140 - 3	AZ35366	3C4	8	90 - 23	AZ35621	2C16	5	60 - 39
AZ35014	1I5	2	40 - 72	AZ35384	4D23	1	120 - 69	AZ35622	2C16	2	60 - 39
AZ35028	1H4	14	40 - 47	AZ35384	4D25	1	120 - 71	AZ35623	2C18	9	60 - 41
AZ35042	1G6	1	40 - 25	AZ35392	3F16	1	110 - 11	AZ35624	2C18	1	60 - 41
AZ35042	1G8	1	40 - 27	AZ35393	3F16	1	110 - 11	AZ35628	2C14	16	60 - 37
AZ35042	1I5	1	40 - 72	AZ35403	4H9	1	130 - 53	AZ35633	4D14	24	120 - 59
AZ35045	4G16	14	130 - 33	AZ35409	4F15	14	130 - 7	AZ35635	1J6	11	50 - 3
AZ35047	2G6	1	80 - 21	AZ35409	4F23	5	130 - 15	AZ35635	4I20	1	150 - 7
AZ35052	1E17	7	30 - 31	AZ35410	4F21	21	130 - 13	AZ35640	4D14	4	120 - 59
AZ35054	1E17	25	30 - 31	AZ35411	4F21	2	130 - 13	AZ35644	2C20	3	60 - 43
AZ35055	3C2	18	90 - 21	AZ35412	4F23	1	130 - 15	AZ35661	2B13	13	60 - 11
AZ35056	1E17	14	30 - 31	AZ35413	4F15	1	130 - 7	AZ35662	2B13	19	60 - 11
AZ35059	1I2	9	40 - 69	AZ35422	1K2	42	50 - 25	AZ35676	2C14	1	60 - 37
AZ35060	1G12	2	40 - 31	AZ35423	1K2	32	50 - 25	AZ35679	2C18	10	60 - 41
AZ35060	1H8	1	40 - 51	AZ35425	1H3	1	40 - 46	AZ35681	2C6	6	60 - 29
AZ35060	1H10	1	40 - 53	AZ35437	3C18	4	90 - 39	AZ35682	2C6	7	60 - 29
AZ35060	1H12	1	40 - 55	AZ35439	1I4	12	40 - 71	AZ35683	4F15	6	130 - 7
AZ35060	1H14	1	40 - 57	AZ35441	1F19	2	40 - 13	AZ35685	4F23	25	130 - 15
AZ35061	1H24	1	40 - 67	AZ35442	1E11	8	30 - 25	AZ35689	1D7	8	20 - 55
AZ35062	1H10	9	40 - 53	AZ35443	1E13	1	30 - 27	AZ35783	4B25	13	120 - 19
AZ35063	3B13	3	90 - 7	AZ35449	2G16	15	80 - 31	AZ35802	1J18	1	50 - 15
AZ35064	3B13	12	90 - 7	AZ35450	2G16	14	80 - 31	AZ35807	2B14	1	60 - 12
AZ35070	4G16	12	130 - 33	AZ35452	4D16	8	120 - 61	AZ35842	2H4	17	80 - 43
AZ35071	4H3	15	130 - 47	AZ35452	4D18	8	120 - 63	AZ35843	2G2	1	80 - 17
AZ35088	4C15	4	120 - 35	AZ35456	4B17	10	120 - 11	AZ35844	2C12	1	60 - 35
AZ35094	4C25	1	120 - 45	AZ35459	1F19	15	40 - 13	AZ35845	2C12	2	60 - 35
AZ35095	4C15	26	120 - 35	AZ35459	1G12	1	40 - 31	AZ35846	2C12	3	60 - 35
AZ35129	3C4	1	90 - 23	AZ35459	1G14	1	40 - 33	AZ35849	3E19	34	90 - 91
AZ35139	1K8	12	50 - 31	AZ35459	1G16	1	40 - 35	AZ35850	3E6	10	90 - 77
AZ35208	4C19	3	120 - 39	AZ35459	1G18	1	40 - 37	AZ35851	1F25	3	40 - 19
AZ35209	4C19	2	120 - 39	AZ35459	1G20	1	40 - 39	AZ35852	3E14	15	90 - 85
AZ35220	4C11	8	120 - 31	AZ35459	1G22	1	40 - 41	AZ35854	3E12	5	90 - 83
AZ35224	2G18	10	80 - 33	AZ35459	1G24	1	40 - 43	AZ35855	3E12	4	90 - 83
AZ35227	4E17	20	120 - 89	AZ35460	1H16	1	40 - 59	AZ35856	3E6	1	90 - 77
AZ35228	4E17	20	120 - 89	AZ35461	1F19	10	40 - 13	AZ35866	1G6	4	40 - 25
AZ35229	4E19	7	120 - 91	AZ35462	1H2	6	40 - 45	AZ35876	1G18	7	40 - 37
AZ35232	4E21	8	120 - 93	AZ35463	1H2	18	40 - 45	AZ35884	1H22	7	40 - 65
AZ35239	4E7	8	120 - 78	AZ35471	1H2	1	40 - 45	AZ35924	4E22	1	120 - 94
AZ35241	4E7	2	120 - 78	AZ35474	1G12	25	40 - 31	AZ35964	1K2	1	50 - 25
AZ35244	4E6	3	120 - 77	AZ35490	3F10	11	110 - 3	AZ35967	4E15	1	120 - 87
AZ35245	4E6	2	120 - 77	AZ35505	4E23	1	120 - 95	AZ36000	1I2	14	40 - 69
AZ35246	4E6	1	120 - 77	AZ35541	4B25	31	120 - 19	AZ36041	4G23	6	130 - 41
AZ35254	4E21	9	120 - 93	AZ35559	4B15	1	120 - 9	AZ36114	2G10	1	80 - 25
AZ35256	4E19	33	120 - 91	AZ35559	4C3	7	120 - 23	AZ36150	1I15	9	40 - 83
AZ35258	1J25	2	50 - 23	AZ35560	1F9	1	40 - 3	AZ36162	1I15	6	40 - 83
AZ35261	1J25	1	50 - 23	AZ35562	4G2	10	130 - 19	AZ36163	1I15	7	40 - 83
AZ35262	2C4	1	60 - 27	AZ35563	4G8	6	130 - 25	AZ36187	3B24	4	90 - 19
AZ35265	2C4	2	60 - 27	AZ35564	4G4	11	130 - 21	AZ36218	3G12	4	110 - 31
AZ35273	4I8	27	140 - 7	AZ35564	4G4	12	130 - 21	AZ36218	4J3	2	150 - 14
AZ35276	1D7	1	20 - 55	AZ35564	4G4	20	130 - 21	AZ36220	4E2	7	120 - 73
AZ35300	1D24	3	30 - 13	AZ35564	4G6	10	130 - 23	AZ36220	4H16	20	130 - 61

1L8

4425 COMBINE

NUMERICAL INDEX - CONTINUED

PART NO.	GRID	KEY	PAGE	PART NO.	GRID	KEY	PAGE	PART NO.	GRID	KEY	PAGE
AZ36221	4E2	6	120 - 73	AZ37766	1H24	2	40 - 67	AZ38317	4G8	6	130 - 25
AZ36221	4H16	19	130 - 61	AZ37766	1H24	14	40 - 67	AZ38317	4G8	41	130 - 25
AZ36222	4E2	5	120 - 73	AZ37767	1H24	2	40 - 67	AZ38318	4G23	14	130 - 41
AZ36222	4J2	3	150 - 13	AZ37770	1H22	18	40 - 65	AZ38318	4G25	2	130 - 43
AZ36245	4D23	1	120 - 69	AZ37809	4B14	1	120 - 7	AZ38318	4H16	1	130 - 61
AZ36245	4D25	1	120 - 71	AZ37814	2E4	4	70 - 25	AZ38318	4H18	2	130 - 63
AZ36246	4H12	2	130 - 57	AZ37822	3D21	1	90 - 67	AZ38323	1G10	1	40 - 29
AZ36246	4H14	2	130 - 59	AZ37822	3D21	2	90 - 67	AZ38334	4F19	45	130 - 11
AZ36253	1115	1	40 - 83	AZ37822	3D21	3	90 - 67	AZ38363	3C22	5	90 - 43
AZ36289	3E16	2	90 - 87	AZ37822	3D21	4	90 - 67	AZ38376	4D16	8	120 - 61
AZ36290	3E16	1	90 - 87	AZ37822	3D23	2	90 - 69	AZ38376	4D18	8	120 - 63
AZ36300	4D16	8	120 - 61	AZ37833	2C8	3	60 - 31	AZ38427	1111	4	40 - 79
AZ36300	4D18	8	120 - 63	AZ37833	2C8	4	60 - 31	AZ38428	3C24	18	90 - 45
AZ36315	4C9	1	120 - 29	AZ37833	2C8	6	60 - 31	AZ38430	3D6	1	90 - 51
AZ36317	4G23	14	130 - 41	AZ37833	2C8	8	60 - 31	AZ38436	1H24	16	40 - 67
AZ36333	1G4	8	40 - 23	AZ37833	2C8	10	60 - 31	AZ38445	3D19	1	90 - 64
AZ36359	4E9	1	120 - 81	AZ37833	2C8	11	60 - 31	AZ39037	2C10	1	60 - 33
AZ36548	2D7	3	70 - 3	AZ37833	2C8	..	60 - 31	AZ39038	2C10	1	60 - 33
AZ36553	4I8	33	140 - 7	AZ37834	2E3	6	70 - 24	AZ39038	2C10	8	60 - 33
AZ36600	4H16	18	130 - 61	AZ37834	2E3	7	70 - 24	AZ39066	4G19	30	130 - 37
AZ36600	4J4	3	150 - 15	AZ37834	2E3	9	70 - 24	AZ39066	4G21	27	130 - 39
AZ36601	3D12	5	90 - 57	AZ37834	2E3	10	70 - 24	AZ39155	4B14	2	120 - 7
AZ36603	3D12	4	90 - 57	AZ37834	2E3	12	70 - 24	AZ39156	4B14	3	120 - 7
AZ36655	2F4	1	70 - 53	AZ37834	2E3	13	70 - 24	AZ39169	4G10	18	130 - 27
AZ36726	2D13	8	70 - 9	AZ37834	2E3	..	70 - 24	AZ39183	3F10	1	110 - 3
AZ36829	2G12	2	80 - 27	AZ37843	2E5	11	70 - 27	AZ39183	3F10	4	110 - 3
AZ36859	3D14	13	90 - 59	AZ37843	2E5	12	70 - 27	AZ39183	3F10	19	110 - 3
AZ36931	4F19	25	130 - 11	AZ37843	2E5	13	70 - 27	AZ39183	4B10	2	120 - 3
AZ36966	2F4	6	70 - 53	AZ37843	2E5	14	70 - 27	AZ39183	4B10	3	120 - 3
AZ37147	1F9	9	40 - 3	AZ37843	2E5	..	70 - 27	AZ39183	4B10	24	120 - 3
AZ37201	1K15	1	50 - 38	AZ37844	2C10	14	60 - 33	AZ39199	4C1	6	120 - 20
AZ37367	4B25	33	120 - 19	AZ37849	2E5	2	70 - 27	AZ40021	1G14	2	40 - 33
AZ37463	1F19	18	40 - 13	AZ37856	1G12	1	40 - 31	AZ40080	4D16	6	120 - 61
AZ37470	3B18	9	90 - 13	AZ37856	1G14	1	40 - 33	AZ40080	4D18	6	120 - 63
AZ37482	4F15	23	130 - 7	AZ37856	1G16	1	40 - 35	AZ40082	2B14	..	60 - 12
AZ37483	4F21	1	130 - 13	AZ37856	1G18	1	40 - 37	AZ40214	4C19	2	120 - 39
AZ37511	2E5	1	70 - 27	AZ37856	1G20	1	40 - 39	AZ40315	1113	15	40 - 81
AZ37511	2E5	9	70 - 27	AZ37856	1G22	1	40 - 41	AZ40315	1113	17	40 - 81
AZ37511	2E5	10	70 - 27	AZ37856	1G24	1	40 - 43	AZ40317	2G4	10	80 - 19
AZ37511	2E5	15	70 - 27	AZ37858	3D2	25	90 - 47	AZ40321	2G4	6	80 - 19
AZ37519	2E3	1	70 - 24	AZ37858	3D4	25	90 - 49	AZ40323	2D7	1	70 - 3
AZ37519	2E3	2	70 - 24	AZ37862	2H8	8	80 - 47	AZ40323	2D7	33	70 - 3
AZ37519	2E3	3	70 - 24	AZ37936	2F15	5	80 - 5	AZ40345	2G6	4	80 - 21
AZ37519	2E3	8	70 - 24	AZ38064	2B13	2	60 - 11	AZ40347	2E18	12	70 - 41
AZ37519	2E3	11	70 - 24	AZ38064	2B13	10	60 - 11	AZ40355	4B25	2	120 - 19
AZ37519	2E4	1	70 - 25	AZ38064	2B13	11	60 - 11	AZ40408	2D7	1	70 - 3
AZ37520	2C8	1	60 - 31	AZ38064	2B13	12	60 - 11	AZ40479	2B13	19	60 - 11
AZ37520	2C8	5	60 - 31	AZ38064	2B13	13	60 - 11	AZ40481	2B16	4	60 - 15
AZ37520	2C8	7	60 - 31	AZ38085	3F13	1	110 - 7	AZ40553	2F6	8	70 - 55
AZ37520	2C8	9	60 - 31	AZ38085	3F14	1	110 - 9	AZ40554	2F6	6	70 - 55
AZ37520	2C8	24	60 - 31	AZ38153	4F13	2	130 - 5	AZ40556	2F6	2	70 - 55
AZ37520	2C10	1	60 - 33	AZ38157	4F13	1	130 - 5	AZ40608	4H12	6	130 - 57
AZ37534	3C13	1	90 - 33	AZ38187	4F15	1	130 - 7	AZ40608	4H14	6	130 - 59
AZ37539	3D21	6	90 - 67	AZ38197	3F10	6	110 - 3	AZ40640	4C15	25	120 - 35
AZ37539	3D23	5	90 - 69	AZ38213	1113	6	40 - 81	AZ40680	2H2	13	80 - 41
AZ37640	4G19	27	130 - 37	AZ38213	3E1	4	90 - 72	AZ40721	4C15	1	120 - 35
AZ37727	3C24	27	90 - 45	AZ38253	4G25	20	130 - 43	AZ40790	4F15	29	130 - 7
AZ37728	1113	1	40 - 81	AZ38256	4G21	8	130 - 39	AZ40790	4F23	32	130 - 15
AZ37729	3E2	19	90 - 73	AZ38257	4G25	6	130 - 43	AZ40814	4I8	35	140 - 7
AZ37730	3D6	3	90 - 51	AZ38258	4H12	2	130 - 57	AZ40837	4E17	22	120 - 89
AZ37739	3D16	15	90 - 61	AZ38258	4H14	2	130 - 59	AZ40972	1G18	20	40 - 37
AZ37749	1H22	2	40 - 65	AZ38263	4H18	18	130 - 63	AZ41040	4C15	18	120 - 35
AZ37749	1H22	4	40 - 65	AZ38263	4J4	3	150 - 15	AZ41388	2C20	9	60 - 43
AZ37749	1H22	22	40 - 65	AZ38264	4G23	14	130 - 41	AZ41389	2C20	6	60 - 43
AZ37753	1113	13	40 - 81	AZ38264	4G25	19	130 - 43	AZ41429	3B18	10	90 - 13
AZ37765	1H24	2	40 - 67	AZ38304	4G2	10	130 - 19	AZ41430	3B18	12	90 - 13
AZ37765	1H24	15	40 - 67	AZ38305	4G2	7	130 - 19	AZ42008	3B16	1	90 - 11

1L9

4425 COMBINE

NUMERICAL INDEX - CONTINUED

PART NO.	GRID	KEY	PAGE	PART NO.	GRID	KEY	PAGE	PART NO.	GRID	KEY	PAGE
AZ42031	1J25	2	50 - 23	CE15295	1G10	6	40 - 29	H120190	3D14	4	90 - 59
AZ42037	4B14	1	120 - 7	C15109	2D23	12	70 - 19	H121828	3D19	7	90 - 64
AZ42040	4B14	23	120 - 7	DA19456	3C22	13	90 - 43	H122258	3D16	3	90 - 61
AZ42047	4C15	4	120 - 35	DA22524	3E19	12	90 - 91	H122259	3D16	6	90 - 61
AZ42154	3F10	11	110 - 3	DD12121	1B16	2	20 - 12	H124114	3D14	20	90 - 59
AZ42177	4D23	1	120 - 69	DD14134	2H18	3	80 - 57	H125318	3D14	7	90 - 59
AZ42199	3F20	1	110 - 15	DD14135	2H18	3	80 - 57	H132328	3G4	17	110 - 23
AZ42199	3F20	2	110 - 15	DD14137	2H18	3	80 - 57	H20551	1J22	10	50 - 19
AZ42199	3F20	11	110 - 15	DD14194	1D17	8	30 - 6	H20551	1K4	21	50 - 27
AZ42199	3F20	..	110 - 15	DD14195	1D17	4	30 - 6	H20551	1K6	34	50 - 29
AZ42254	2B13	1	60 - 11	DD14292	1D15	13	30 - 4	H20551	1K10	7	50 - 33
AZ42254	2B13	19	60 - 11	DD14292	1D18	3	30 - 7	H22694	2E21	18	70 - 44
AZ42315	3B24	1	90 - 19	DD14479	1D15	10	30 - 4	H22694	2E22	2	70 - 45
AZ42380	4C15	4	120 - 35	DD14928	1B23	3	20 - 19	H22695	2E21	19	70 - 44
AZ42414	4G12	1	130 - 29	DD14928	1B23	..	20 - 19	H22695	2E22	3	70 - 45
A120R	1B8	2	20 - 4	DD14928	1B24	3	20 - 20	H22782	1K10	3	50 - 33
A120R	1B9	13	20 - 5	DD14928	1B24	..	20 - 20	H22784	1K12	12	50 - 35
A120R	1B25	4	20 - 21	DE12298	1G10	9	40 - 29	H22785	1K10	10	50 - 33
A120R	1C1	6	20 - 22	D2361R	2B7	24	60 - 5	H22789	1K10	14	50 - 33
A16529	1J8	9	50 - 5	E10079	4B14	17	120 - 7	H25360	3G10	4	110 - 29
A22698	1D21	8	30 - 10	E10079	4G14	17	130 - 31	H30463	1J8	10	50 - 5
A2913R	4J23	2	150 - 34	E12379	1J22	23	50 - 19	H31263	1K12	16	50 - 35
A3910R	1B14	3	20 - 10	E12817	1K10	9	50 - 33	H31264	1K12	17	50 - 35
A3917R	2D23	11	70 - 19	E58090	2D23	20	70 - 19	H33395	4D16	4	120 - 61
A4365R	1D20	8	30 - 9	E58090	2D25	17	70 - 21	H34482	1D7	10	20 - 55
A4365R	4I11	3	140 - 10	E61860	2E21	12	70 - 44	H35230	2D15	3	70 - 11
A4365R	4I12	3	140 - 11	E62951	3G10	6	110 - 29	H35230	2D17	8	70 - 13
A4655R	1H2	23	40 - 45	E74026	4J24	2	150 - 35	H35230	2D19	1	70 - 15
A4730R	1C7	8	20 - 28	F1430R	2D7	13	70 - 3	H35244	1B25	10	20 - 21
A4730R	1J16	5	50 - 13	F1430R	3D25	5	90 - 71	H35247	2E4	2	70 - 25
A4730R	2B7	13	60 - 5	F2741R	3E2	14	90 - 73	H35248	2E4	3	70 - 25
A4730R	2D13	3	70 - 9	F2863R	1J13	4	50 - 10	H60819	2D15	20	70 - 11
A4827R	1B23	10	20 - 19	F2863R	2B5	5	60 - 3	H62385	2B16	15	60 - 15
A4827R	1B24	10	20 - 20	F3171R	2B7	6	60 - 5	H62801	2D15	19	70 - 11
A4879R	1B8	6	20 - 4	H100065	4J8	5	150 - 19	H63061	2E21	15	70 - 44
BP1640E	4E19	9	120 - 91	H100065	4J14	5	150 - 25	H63283	4I10	25	140 - 9
B15646	3E16	5	90 - 87	H100209	4J18	4	150 - 29	H63289	2E25	1	70 - 48
B177R	1J13	2	50 - 10	H100667	4J22	4	150 - 33	H63289	2F1	1	70 - 49
B177R	2B5	3	60 - 3	H101158	1E9	3	30 - 22	H63357	2D15	12	70 - 11
B2762R	2D13	4	70 - 9	H101370	2E25	8	70 - 48	H63357	2D19	5	70 - 15
B3690R	2B18	3	60 - 17	H10163	1K6	1	50 - 29	H63357	2E25	6	70 - 48
CA20531	3E21	22	90 - 93	H101655	3D21	1	90 - 67	H63357	2F1	4	70 - 49
CA20544	3E14	14	90 - 85	H101656	3D21	3	90 - 67	H63597	2F4	21	70 - 53
CA20544	3E16	14	90 - 87	H101996	2D17	16	70 - 13	H64036	1K6	16	50 - 29
CA20547	3E12	7	90 - 83	H101996	2D17	23	70 - 13	H64037	1K6	18	50 - 29
CA20547	3E16	8	90 - 87	H102299	3D21	4	90 - 67	H64584	3D21	8	90 - 67
CA20725	3E17	3	90 - 88	H102493	4I8	5	140 - 7	H65107	3E2	4	90 - 73
CA20725	3E19	3	90 - 91	H102518	3D14	8	90 - 59	H65169	1E11	11	30 - 25
CA22525	3E17	12	90 - 88	H102711	3E4	1	90 - 75	H65661	2E21	7	70 - 44
CA22525	3E19	10	90 - 91	H10280	1K10	2	50 - 33	H75541	1F20	5	40 - 14
CA22529	3E17	14	90 - 88	H103761	1I13	5	40 - 81	H75541	1F21	7	40 - 15
CA22529	3E19	16	90 - 91	H104803	1I7	7	40 - 75	H75541	1G8	3	40 - 27
CA22540	3E6	7	90 - 77	H104855	1I19	21	40 - 87	H75541	1G12	16	40 - 31
CA22540	3E23	7	90 - 95	H105899	4J23	1	150 - 34	H75541	1G16	18	40 - 35
CC19673	2C12	5	60 - 35	H105900	4J23	1	150 - 34	H75541	1G24	5	40 - 43
CC19674	2C12	7	60 - 35	H10613	4C25	11	120 - 45	H75541	1H6	21	40 - 49
CD13979	1B15	7	20 - 11	H106246	4I4	8	140 - 3	H75541	1H8	2	40 - 51
CD14689	1F12	11	40 - 6	H107266	2C20	11	60 - 43	H75541	1H12	3	40 - 55
CD14725	1B15	5	20 - 11	H107970	4I10	18	140 - 9	H75541	1H14	3	40 - 57
CD15466	1C4	2	20 - 25	H109456	3D25	15	90 - 71	H75541	1H16	4	40 - 59
CD16045	1C5	2	20 - 26	H109456	3E1	6	90 - 72	H75541	1I4	7	40 - 71
CD16045	1C5	3	20 - 26	H113022	4J22	2	150 - 33	H75541	4I4	2	140 - 3
CD16159	1D15	12	30 - 4	H114411	1H22	6	40 - 65	H76047	2C18	20	60 - 41
CD16159	1D16	12	30 - 5	H114603	3E2	2	90 - 73	H76933	4F2	6	120 - 99
CD16284	1B14	3	20 - 10	H11492	2B16	1	60 - 15	H78110	1E17	24	30 - 31
CE12985	1G10	16	40 - 29	H11493	2B16	2	60 - 15	H78856	1D7	11	20 - 55
CE15294	1G10	7	40 - 29	H11496	1K6	19	50 - 29	H80197	1D7	9	20 - 55

1L10

4425 COMBINE

NUMERICAL INDEX - CONTINUED

PART NO.	GRID	KEY	PAGE	PART NO.	GRID	KEY	PAGE	PART NO.	GRID	KEY	PAGE
H80404	2E25	7	70 - 48	H97146	3D16	13	90 - 61	JD5255	4J16	1	150 - 27
H80493	4J8	4	150 - 19	H97149	3D16	1	90 - 61	JD5401	4J18	5	150 - 29
H80493	4J14	3	150 - 25	H97168	3D14	14	90 - 59	JD5592	4J18	2	150 - 29
H80596	4J10	1	150 - 21	H97493	3D18	8	90 - 63	JD7222	1K12	19	50 - 35
H80596	4J16	2	150 - 27	H97618	3D14	15	90 - 59	JD7266	1K12	18	50 - 35
H80815	2D8	10	70 - 4	H97619	3D14	9	90 - 59	JD7414	2C18	12	60 - 41
H80821	2D9	7	70 - 5	H97620	3D14	10	90 - 59	JD7424	1J10	19	50 - 7
H80926	3G10	1	110 - 29	H97622	3D14	12	90 - 59	JD7424	1K6	21	50 - 29
H81608	4I10	13	140 - 9	H97625	3D18	2	90 - 63	JD7425	1K8	13	50 - 31
H81705	2D17	19	70 - 13	H97626	3D18	6	90 - 63	JD7449	1K6	3	50 - 29
H83107	4J18	3	150 - 29	H97643	3D21	7	90 - 67	JD7759	1J10	14	50 - 7
H83743	2E13	8	70 - 35	H97643	3D23	6	90 - 69	JD7759	2C18	21	60 - 41
H83793	4F2	2	120 - 99	H97644	3E2	18	90 - 73	JD7788	1J12	19	50 - 9
H83795	4F2	4	120 - 99	H97941	2E24	11	70 - 47	JD7788	1J12	29	50 - 9
H84537	2D17	18	70 - 13	H97942	2E24	12	70 - 47	JD7797	1J8	19	50 - 5
H84537	2D19	8	70 - 15	H98286	3D16	7	90 - 61	JD7797	4G19	25	130 - 37
H84666	1J12	17	50 - 9	H98313	1110	5	40 - 78	JD7797	4G21	25	130 - 39
H84667	1J10	15	50 - 7	H98313	1111	5	40 - 79	JD7806	1J22	8	50 - 19
H84669	1J8	1	50 - 5	H98905	3G4	17	110 - 23	JD8100	1K6	23	50 - 29
H84672	1J12	4	50 - 9	H99918	3D25	11	90 - 71	JD8134	1K6	4	50 - 29
H84934	4F2	5	120 - 99	H99918	3E1	5	90 - 72	JD8152	1K12	14	50 - 35
H85398	4J14	2	150 - 25	JD10036	1F15	10	40 - 9	JD8161	1K8	14	50 - 31
H85987	1J10	16	50 - 7	JD10046	4B25	39	120 - 19	JD8171	1K8	5	50 - 31
H85988	1J8	15	50 - 5	JD10087	1J12	27	50 - 9	JD8179	1K6	28	50 - 29
H85989	1J8	5	50 - 5	JD10087	2B13	8	60 - 11	JD8187	4C9	12	120 - 29
H85990	1J10	2	50 - 7	JD10212	3B22	26	90 - 17	JD8188	4C9	16	120 - 29
H85991	1J10	20	50 - 7	JD10286	3G4	22	110 - 23	JD8217	1K8	6	50 - 31
H85993	1J8	13	50 - 5	JD10287	3G4	7	110 - 23	JD8220	1K6	30	50 - 29
H85994	1J12	12	50 - 9	JD10384	4D6	8	120 - 51	JD8225	4C9	13	120 - 29
H85996	1J12	14	50 - 9	JD29980	1C25	27	20 - 47	JD8226	4C9	15	120 - 29
H86008	1J12	10	50 - 9	JD29980	3E21	29	90 - 93	JD8248	1K12	11	50 - 35
H86011	1J10	3	50 - 7	JD30071	2D11	25	70 - 7	JD8249	1K12	13	50 - 35
H86012	1J10	17	50 - 7	JD30071	3E17	8	90 - 88	JD8252	1J10	21	50 - 7
H86659	1J12	15	50 - 9	JD30071	3E19	15	90 - 91	JD8271	2C18	15	60 - 41
H86660	1J12	16	50 - 9	JD30198	4E21	4	120 - 93	JD8562	4E25	37	120 - 97
H87092	3E14	8	90 - 85	JD30324	4H9	30	130 - 53	JD8563	4E25	35	120 - 97
H88771	3D16	18	90 - 61	JD30543	3E25	7	90 - 97	JD8563	4F2	11	120 - 99
H88773	3D16	2	90 - 61	JD33012	4B25	12	120 - 19	JD8643	1C12	4	20 - 33
H88984	4I6	8	140 - 5	JD33015	4B25	24	120 - 19	JD8923	1K12	10	50 - 35
H89171	1J8	18	50 - 5	JD39053	4B25	28	120 - 19	JD8930	1J10	13	50 - 7
H89331	4I10	31	140 - 9	JD39102	4F21	32	130 - 13	JD8968	1J10	18	50 - 7
H89335	4I10	8	140 - 9	JD39102	4G2	32	130 - 19	JD8988	2C18	16	60 - 41
H89336	4I11	1	140 - 10	JD39102	4G4	8	130 - 21	JD8998	2C18	11	60 - 41
H89336	4I12	1	140 - 11	JD39102	4G6	8	130 - 23	JD9079	1J10	10	50 - 7
H89337	4I10	17	140 - 9	JD39102	4H2	29	130 - 45	JD9137	1J10	11	50 - 7
H89338	4I11	2	140 - 10	JD39103	4D2	18	120 - 47	JD9442	4F2	10	120 - 99
H89338	4I12	2	140 - 11	JD39103	4D23	9	120 - 69	JD9913	1J12	23	50 - 9
H89339	4I10	11	140 - 9	JD39103	4D25	9	120 - 71	J16931	4E7	4	120 - 78
H89514	4I6	10	140 - 5	JD39103	4E2	18	120 - 73	L12731	3C13	13	90 - 33
H89522	4I6	15	140 - 5	JD39103	4F19	5	130 - 11	L12731	3C17	5	90 - 37
H89768	4I10	16	140 - 9	JD39103	4F23	21	130 - 15	L12731	3C18	5	90 - 39
H89769	4I10	10	140 - 9	JD39103	4G23	29	130 - 41	L17009	1G24	14	40 - 43
H89870	4I6	17	140 - 5	JD39103	4G25	4	130 - 43	L17952	3C10	33	90 - 29
H89949	4I11	5	140 - 10	JD39103	4H5	3	130 - 49	L17952	3G16	10	110 - 35
H89949	4I12	5	140 - 11	JD39103	4H7	4	130 - 51	L18453	4C7	7	120 - 27
H89984	4J10	4	150 - 21	JD39103	4H12	13	130 - 57	L18519	3G14	15	110 - 33
H91228	4E25	32	120 - 97	JD39103	4H14	13	130 - 59	L18519	4F19	17	130 - 11
H91228	4F2	7	120 - 99	JD39103	4H16	8	130 - 61	L18519	4G8	15	130 - 25
H93438	3G10	7	110 - 29	JD39103	4H18	8	130 - 63	L18519	4G10	15	130 - 27
H93983	3D21	2	90 - 67	JD39104	3F22	3	110 - 17	L18889	2F17	31	80 - 7
H93983	3D23	2	90 - 69	JD39105	4F13	10	130 - 5	L18889	2F19	32	80 - 9
H94623	4I6	14	140 - 5	JD39106	4D6	8	120 - 51	L18889	3F22	11	110 - 17
H95191	2F2	5	70 - 50	JD39108	1C25	12	20 - 47	L18889	3G2	2	110 - 21
H95192	2F2	4	70 - 50	JD39108	4E25	25	120 - 97	L18889	3G4	36	110 - 23
H95195	2F2	2	70 - 50	JD39117	1J25	7	50 - 23	L18889	4H9	23	130 - 53
H95560	2F2	9	70 - 50	JD39117	4D10	17	120 - 55	L18947	4E25	18	120 - 97
H96822	3E2	1	90 - 73	JD5255	4J8	1	150 - 19	L18950	2H15	3	80 - 54

1L11

4425 COMBINE

NUMERICAL INDEX - CONTINUED

PART NO.	GRID	KEY	PAGE	PART NO.	GRID	KEY	PAGE	PART NO.	GRID	KEY	PAGE
L18955	4B17	14	120 - 11	L38856	3B22	2	90 - 17	N140001	4I8	3	140 - 7
L18955	4E11	3	120 - 83	L38857	3B22	32	90 - 17	N170836	2D23	18	70 - 19
L18955	4E13	8	120 - 85	L38861	3B22	27	90 - 17	N170836	2D25	18	70 - 21
L19008	1D7	26	20 - 55	L38862	3B22	11	90 - 17	N170837	2D23	16	70 - 19
L19008	4B21	2	120 - 15	L38864	3B20	10	90 - 15	N170837	2D25	16	70 - 21
L19219	3E6	8	90 - 77	L38865	3B22	28	90 - 17	N170838	2D23	4	70 - 19
L19219	4E25	22	120 - 97	L38866	3B22	31	90 - 17	N170840	2D23	9	70 - 19
L19358	4D10	2	120 - 55	L38867	3B22	6	90 - 17	N170840	2D25	9	70 - 21
L19362	4D8	16	120 - 53	L38868	3B22	7	90 - 17	N170849	2D23	3	70 - 19
L19366	4E25	18	120 - 97	L38869	3B20	11	90 - 15	N170849	2D25	3	70 - 21
L19386	2D11	20	70 - 7	L38888	3B20	13	90 - 15	N170871	2D23	8	70 - 19
L19386	4H9	36	130 - 53	L38889	3B22	16	90 - 17	N170871	2D25	8	70 - 21
L19394	4E25	10	120 - 97	L38890	3B22	21	90 - 17	N170873	2D23	7	70 - 19
L19651	1F11	21	40 - 5	L38891	3B22	20	90 - 17	N170873	2D25	7	70 - 21
L20507	4D4	12	120 - 49	L38892	3B20	18	90 - 15	N196945	2D25	4	70 - 21
L20624	4F19	18	130 - 11	L38893	3B18	5	90 - 13	N31767	2D15	18	70 - 11
L20624	4G8	14	130 - 25	L39010	3B20	15	90 - 15	N34986	2D8	5	70 - 4
L20624	4G10	14	130 - 27	L39011	3B22	22	90 - 17	N34986	2E21	6	70 - 44
L25678	3B22	19	90 - 17	L40309	1I9	13	40 - 77	PK1103H	4C21	27	120 - 41
L27337	1F15	11	40 - 9	L40778	1I11	8	40 - 79	PK1103H	4C25	12	120 - 45
L29156	1F11	31	40 - 5	L40867	3E1	7	90 - 72	PK1931H	4C23	5	120 - 43
L29157	1F11	19	40 - 5	L41074	2H18	12	80 - 57	P42100	4C21	18	120 - 41
L29226	1K8	10	50 - 31	L41074	3D9	7	90 - 54	P42100	4C25	4	120 - 45
L29227	1K8	11	50 - 31	L41081	1F11	15	40 - 5	P42100	4D2	7	120 - 47
L29265	1E8	20	30 - 21	L41395	3E1	3	90 - 72	P42669	1K6	15	50 - 29
L30860	1F11	24	40 - 5	L41582	1F11	5	40 - 5	P43660	3D14	2	90 - 59
L30862	1F11	7	40 - 5	L42043	1F11	11	40 - 5	P43893	3D18	10	90 - 63
L31750	3C20	5	90 - 41	L49514	4H9	31	130 - 53	P44439	4E25	36	120 - 97
L31774	4G12	32	130 - 29	L55034	1I13	16	40 - 81	P44439	4F2	9	120 - 99
L32504	2B7	30	60 - 5	L55034	3E4	18	90 - 75	P46051	4I8	6	140 - 7
L32708	2B22	9	60 - 21	L55064	1F11	23	40 - 5	P46356	1K6	26	50 - 29
L32709	2B22	3	60 - 21	L55066	1F11	17	40 - 5	P46413	1J22	6	50 - 19
L33986	1F15	22	40 - 9	L55078	1H6	12	40 - 49	P47232	4E2	17	120 - 73
L33987	1F15	20	40 - 9	L55163	3C24	41	90 - 45	P47232	4F13	9	130 - 5
L33991	1F15	26	40 - 9	L60189	2E11	5	70 - 33	P47232	4F21	33	130 - 13
L33992	1F15	16	40 - 9	L60190	2E2	5	70 - 23	P47232	4G2	33	130 - 19
L33993	1F15	6	40 - 9	L60190	2E9	4	70 - 31	P47232	4G4	7	130 - 21
L33994	1F15	27	40 - 9	L60190	2E14	5	70 - 37	P47232	4G6	7	130 - 23
L34040	2B7	21	60 - 5	L60913	1D19	6	30 - 8	P47232	4H2	30	130 - 45
L35423	1I17	4	40 - 85	L60913	1D19	..	30 - 8	P48652	1K6	2	50 - 29
L36182	2C20	5	60 - 43	L61356	1D17	1	30 - 6	P48666	1K4	3	50 - 27
L36509	1K6	8	50 - 29	L62039	3D6	14	90 - 51	P48691	1J10	4	50 - 7
L36573	3C20	4	90 - 41	L62675	1B9	9	20 - 5	P48769	2B16	13	60 - 15
L36669	1I17	27	40 - 85	L851T	1K6	22	50 - 29	P49116	1K6	2	50 - 29
L36670	1I17	9	40 - 85	L94741	2H18	10	80 - 57	P49117	1K6	2	50 - 29
L36676	1I17	26	40 - 85	L94743	2H18	10	80 - 57	P49118	1K6	2	50 - 29
L36681	1I17	3	40 - 85	L94750	2H18	6	80 - 57	P49119	1K6	2	50 - 29
L36685	1I17	6	40 - 85	L94772	2H18	6	80 - 57	P49545	3F22	10	110 - 17
L37361	3F2	4	90 - 99	M3332T	2B16	6	60 - 15	P49545	4C23	3	120 - 43
L37975	3C24	42	90 - 45	M3636T	1F11	34	40 - 5	P49545	4C25	3	120 - 45
L37975	3D2	4	90 - 47	M3827T	1J8	8	50 - 5	P50456	1D7	12	20 - 55
L37975	3D4	4	90 - 49	M41029	1C4	5	20 - 25	P50487	1E4	13	30 - 17
L38083	3C24	26	90 - 45	M4141T	1E17	22	30 - 31	P50883	3E16	11	90 - 87
L38598	3D21	5	90 - 67	M830T	2B16	7	60 - 15	P51212	2E25	9	70 - 48
L38598	3D23	3	90 - 69	M831T	2B16	5	60 - 15	P51212	2F1	5	70 - 49
L38599	3D21	5	90 - 67	M833T	2B16	10	60 - 15	P51212	3E2	12	90 - 73
L38599	3D23	4	90 - 69	M834T	2B16	9	60 - 15	P51212	3E12	2	90 - 83
L38617	3D19	6	90 - 64	N10212	1H22	17	40 - 65	RE10973	3E10	5	90 - 81
L38847	3B22	43	90 - 17	N10217	1I7	1	40 - 75	RE10974	3E8	11	90 - 79
L38847	3C11	1	90 - 30	N104243	3G10	3	110 - 29	RE10975	3E8	13	90 - 79
L38850	3B22	24	90 - 17	N111488	2D15	17	70 - 11	RE10976	3E7	1	90 - 78
L38851	3B22	44	90 - 17	N111493	2D15	5	70 - 11	RE10976	3E8	16	90 - 79
L38851	3C11	2	90 - 30	N111493	2D17	5	70 - 13	RE10977	3E10	6	90 - 81
L38852	3B22	12	90 - 17	N111500	2D8	7	70 - 4	RE10978	3E10	3	90 - 81
L38853	3B22	14	90 - 17	N132450	2D23	2	70 - 19	RE10979	3E10	1	90 - 81
L38854	3B22	13	90 - 17	N132503	2D23	1	70 - 19	RE10980	3E8	4	90 - 79
L38855	3B22	10	90 - 17	N132503	2D25	1	70 - 21	RE10981	3E8	1	90 - 79

1L12

4425 COMBINE

NUMERICAL INDEX - CONTINUED

PART NO.	GRID	KEY	PAGE	PART NO.	GRID	KEY	PAGE	PART NO.	GRID	KEY	PAGE
RE10982	3E8	2	90 - 79	RE30685	1B24	2	20 - 20	R27166	1C7	4	20 - 28
RE12323	1D21	1	30 - 10	RE31667	1C10	2	20 - 31	R27166	2D15	8	70 - 11
RE12363	1H8	15	40 - 51	RE31929	1C14	7	20 - 35	R27166	2D17	2	70 - 13
RE12363	1H8	19	40 - 51	RE31929	1C14	8	20 - 35	R27166	2D19	3	70 - 15
RE12363	1H10	3	40 - 53	RE31929	1C14	10	20 - 35	R27166	4I8	2	140 - 7
RE12363	1H10	19	40 - 53	RE33636	1E2	13	30 - 15	R27218	2D21	8	70 - 17
RE12513	3E8	16	90 - 79	RE33636	2H18	5	80 - 57	R27218	4I10	23	140 - 9
RE13517	1D18	6	30 - 7	RE35685	1C7	1	20 - 28	R27270	2F4	20	70 - 53
RE13571	1B25	2	20 - 21	RE37463	1D18	6	30 - 7	R27272	1D21	10	30 - 10
RE13571	1C1	4	20 - 22	RE37466	1D17	8	30 - 6	R27285	1D17	2	30 - 6
RE13887	1D23	9	30 - 12	RE37482	1D15	13	30 - 4	R27285	1D18	2	30 - 7
RE13887	1D23	10	30 - 12	RE37482	1D18	3	30 - 7	R27346	1D15	11	30 - 4
RE13887	1D23	12	30 - 12	RE38009	1D16	13	30 - 5	R27346	1D16	11	30 - 5
RE13976	1C12	..	20 - 33	RE38009	1D19	1	30 - 8	R27346	1D20	9	30 - 9
RE14370	1C12	1	20 - 33	RE38015	1D16	13	30 - 5	R27474	2D8	13	70 - 4
RE14448	1C14	7	20 - 35	RE38078	1C16	7	20 - 37	R27474	2D15	13	70 - 11
RE14448	1C14	8	20 - 35	RE38852	1C19	1	20 - 41	R28583	1E2	1	30 - 15
RE14448	1C14	9	20 - 35	RE38859	1C19	2	20 - 41	R28776	2E25	4	70 - 48
RE14448	1C14	11	20 - 35	RE38860	1C19	2	20 - 41	R28776	2F1	2	70 - 49
RE14448	1C14	12	20 - 35	R100074	1B18	3	20 - 14	R28782	2E7	1	70 - 29
RE14977	1B17	1	20 - 13	R100075	1B18	5	20 - 14	R28782	2E21	8	70 - 44
RE15674	1C2	2	20 - 23	R100105	1B19	9	20 - 15	R28782	2E21	9	70 - 44
RE15674	1C4	4	20 - 25	R100105	1B20	9	20 - 16	R29354	1J16	18	50 - 13
RE16149	1B11	4	20 - 7	R10093	1B10	3	20 - 6	R29463	1J14	7	50 - 11
RE16495	1C4	9	20 - 25	R10093	3E2	6	90 - 73	R30378	1I13	12	40 - 81
RE16668	1C8	7	20 - 29	R10093	3E14	17	90 - 85	R31142	1E6	3	30 - 19
RE16816	1B7	1	20 - 3	R20759	2H2	10	80 - 41	R31631	2D15	15	70 - 11
RE16924	1C19	1	20 - 41	R21612	1J20	3	50 - 17	R33259	3E2	11	90 - 73
RE16925	1C19	2	20 - 41	R21630	1C9	2	20 - 30	R33259	3E12	3	90 - 83
RE19031	1B16	8	20 - 12	R26125	1B15	4	20 - 11	R34760	1D23	7	30 - 12
RE20789	1D22	2	30 - 11	R26241	1B8	2	20 - 4	R34766	1D19	5	30 - 8
RE20790	1D22	3	30 - 11	R26266	1K6	36	50 - 29	R34812	3E2	13	90 - 73
RE23375	1B22	2	20 - 18	R26286	1D21	9	30 - 10	R34985	1C12	14	20 - 33
RE24308	1I13	15	40 - 81	R26287	1D15	8	30 - 4	R35286	2B7	16	60 - 5
RE24458	1C2	1	20 - 23	R26287	1D16	8	30 - 5	R375R	2D15	9	70 - 11
RE24539	1C2	1	20 - 23	R26287	1J14	10	50 - 11	R375R	2D19	4	70 - 15
RE24826	1B10	2	20 - 6	R26287	1J20	10	50 - 17	R375R	2E25	5	70 - 48
RE24959	1B25	8	20 - 21	R26287	2B7	8	60 - 5	R375R	2F1	3	70 - 49
RE25569	1B7	1	20 - 3	R26287	2B14	3	60 - 12	R39112	2B7	23	60 - 5
RE25591	1B8	1	20 - 4	R26287	2D15	16	70 - 11	R39112	4I10	21	140 - 9
RE25591	1B9	1	20 - 5	R26287	2D19	6	70 - 15	R39554	1H2	15	40 - 45
RE26205	1C1	1	20 - 22	R26375	1J16	16	50 - 13	R39741	1B9	3	20 - 5
RE26983	1D15	10	30 - 4	R26375	2B7	26	60 - 5	R40791	1B12	5	20 - 8
RE26983	1D16	10	30 - 5	R26375	2C4	16	60 - 27	R40979	1C12	7	20 - 33
RE27348	1C4	11	20 - 25	R26375	2D21	12	70 - 17	R41412	1B15	2	20 - 11
RE27349	1C1	3	20 - 22	R26375	2E9	10	70 - 31	R41412	1B15	3	20 - 11
RE27349	1C4	11	20 - 25	R26375	2F4	23	70 - 53	R41514	1K4	30	50 - 27
RE27350	1B25	3	20 - 21	R26375	2F6	4	70 - 55	R41985	3E4	16	90 - 75
RE27351	1B25	3	20 - 21	R26375	4I8	13	140 - 7	R42729	1B16	6	20 - 12
RE27351	1C1	5	20 - 22	R26375	4I10	7	140 - 9	R43661	3D14	6	90 - 59
RE27352	1B25	1	20 - 21	R26375	4I11	4	140 - 10	R44165	1I13	8	40 - 81
RE27353	1B25	1	20 - 21	R26375	4I12	4	140 - 11	R44302	1E2	16	30 - 15
RE27353	1C1	2	20 - 22	R26448	1J16	25	50 - 13	R44302	1F9	2	40 - 3
RE27358	1C4	11	20 - 25	R26448	2D21	9	70 - 17	R44302	1F17	2	40 - 11
RE27359	1B25	3	20 - 21	R26448	2E3	14	70 - 24	R44302	1F19	4	40 - 13
RE27360	1B25	1	20 - 21	R26448	2E4	5	70 - 25	R44302	1F20	2	40 - 14
RE27364	1C4	11	20 - 25	R26448	4I8	22	140 - 7	R44302	1F21	2	40 - 15
RE27366	1B25	3	20 - 21	R26448	4I10	22	140 - 9	R44302	1F25	2	40 - 19
RE27368	1B25	1	20 - 21	R26493	1B8	8	20 - 4	R44302	1G2	15	40 - 21
RE27667	1D15	13	30 - 4	R26552	1K2	7	50 - 25	R44302	1G6	13	40 - 25
RE27667	1D17	4	30 - 6	R26863	1J8	11	50 - 5	R44302	1G8	8	40 - 27
RE27667	1D18	3	30 - 7	R26906	1J16	9	50 - 13	R44302	1G12	13	40 - 31
RE27667	1D20	6	30 - 9	R26906	2B7	15	60 - 5	R44302	1G16	19	40 - 35
RE28534	1D15	1	30 - 4	R26906	2D9	8	70 - 5	R44302	1G20	16	40 - 39
RE28535	1D15	1	30 - 4	R26906	2E2	15	70 - 23	R44302	1G22	8	40 - 41
RE28535	1D16	1	30 - 5	R26906	2F4	2	70 - 53	R44302	1G24	11	40 - 43
RE30685	1B23	2	20 - 19	R27139	2B7	9	60 - 5	R44302	1H12	2	40 - 55

1L13

4425 COMBINE

NUMERICAL INDEX - CONTINUED

PART NO.	GRID	KEY	PAGE	PART NO.	GRID	KEY	PAGE	PART NO.	GRID	KEY	PAGE
R44302	1H16	3	40 - 59	R53382	1C7	1	20 - 28	R65833	1C4	2	20 - 25
R44302	1H18	8	40 - 61	R53524	1C16	11	20 - 37	R65850	1D14	1	30 - 3
R44302	1H20	17	40 - 63	R53678	1I9	12	40 - 77	R66087	3D23	7	90 - 69
R44302	1H24	18	40 - 67	R54123	1C20	7	20 - 42	R66090	1D23	5	30 - 12
R44302	1I4	3	40 - 71	R54510	1C20	2	20 - 42	R66307	2C8	13	60 - 31
R44302	1I5	3	40 - 72	R54511	1C20	3	20 - 42	R66645	3E2	9	90 - 73
R44302	2C6	18	60 - 29	R54565	1B16	1	20 - 12	R66821	1D15	3	30 - 4
R44302	3D6	15	90 - 51	R54614	1C7	1	20 - 28	R66821	1D16	3	30 - 5
R44302	3D12	9	90 - 57	R54637	1C17	7	20 - 39	R67054	3D25	12	90 - 71
R44302	3E1	9	90 - 72	R54638	1C17	5	20 - 39	R68332	3D16	14	90 - 61
R44302	3E14	18	90 - 85	R54641	1C17	10	20 - 39	R68332	3D21	9	90 - 67
R44302	4I4	6	140 - 3	R54748	3D18	3	90 - 63	R68751	1F12	2	40 - 6
R459R	2D7	31	70 - 3	R54802	1B8	3	20 - 4	R68752	1F12	6	40 - 6
R46414	1G16	21	40 - 35	R54829	1C14	6	20 - 35	R69260	1B23	3	20 - 19
R46414	1G20	7	40 - 39	R55233	1B9	6	20 - 5	R69260	1B24	3	20 - 20
R46414	1H14	2	40 - 57	R55326	3D14	11	90 - 59	R69301	3D25	14	90 - 71
R46414	4I4	2	140 - 3	R55647	1C4	8	20 - 25	R69706	2C8	2	60 - 31
R46415	1F20	5	40 - 14	R55968	1C17	3	20 - 39	R69706	2E3	5	70 - 24
R46415	1F21	7	40 - 15	R56101	3D25	6	90 - 71	R70483	1C9	7	20 - 30
R46415	1G8	3	40 - 27	R56410	1H2	19	40 - 45	R70956	1C14	13	20 - 35
R46415	1G12	16	40 - 31	R56461	1C17	8	20 - 39	R70956	1C16	8	20 - 37
R46415	1G16	18	40 - 35	R56463	1B12	1	20 - 8	R71116	1C8	8	20 - 29
R46415	1G24	5	40 - 43	R56933	1C8	1	20 - 29	R71357	3D16	12	90 - 61
R46415	1H6	21	40 - 49	R56947	1C14	10	20 - 35	R71650	2B18	4	60 - 17
R46415	1H8	2	40 - 51	R57059	1C7	2	20 - 28	R72040	3E4	19	90 - 75
R46415	1H12	3	40 - 55	R57332	1B15	6	20 - 11	R72659	1F17	4	40 - 11
R46415	1H14	3	40 - 57	R57333	1B15	8	20 - 11	R72659	1F19	7	40 - 13
R46415	1H16	4	40 - 59	R57334	1B15	6	20 - 11	R72659	1G16	4	40 - 35
R46415	1I4	7	40 - 71	R57335	1B15	8	20 - 11	R73139	1B8	17	20 - 4
R46415	4I4	2	140 - 3	R57336	1B15	6	20 - 11	R73140	1B11	1	20 - 7
R46625	1B8	16	20 - 4	R57337	1B15	8	20 - 11	R73606	1C12	2	20 - 33
R47154	1B22	1	20 - 18	R57636	3E16	9	90 - 87	R73724	1C12	2	20 - 33
R47160	1E2	2	30 - 15	R57637	3E16	15	90 - 87	R74205	3D19	7	90 - 64
R47474	1I6	2	40 - 74	R58186	1D22	12	30 - 11	R74354	1C7	4	20 - 28
R47693	1C20	4	20 - 42	R59297	1D22	20	30 - 11	R74552	1C7	10	20 - 28
R48000	1D23	10	30 - 12	R59297	1D22	23	30 - 11	R75728	1B13	3	20 - 9
R48071	1D15	7	30 - 4	R59298	1D22	20	30 - 11	R75891	1B7	1	20 - 3
R48071	1D16	7	30 - 5	R59298	1D22	22	30 - 11	R75891	1B8	1	20 - 4
R48399	1D20	4	30 - 9	R59305	1D22	11	30 - 11	R75891	1B9	1	20 - 5
R48569	1D22	16	30 - 11	R60170	3E16	4	90 - 87	R75892	1B8	13	20 - 4
R48600	1D21	4	30 - 10	R60172	3E12	1	90 - 83	R75893	1B8	12	20 - 4
R48993	1C12	14	20 - 33	R60172	3E14	16	90 - 85	R75931	1D17	7	30 - 6
R495R	2B7	19	60 - 5	R60172	3E16	3	90 - 87	R76126	1B19	9	20 - 15
R49824	1B10	4	20 - 6	R60203	1C14	16	20 - 35	R76964	1D21	5	30 - 10
R50110	2B7	7	60 - 5	R60204	1C14	17	20 - 35	R77126	1D21	7	30 - 10
R50198	3D14	7	90 - 59	R60263	3E2	15	90 - 73	R77389	3E8	15	90 - 79
R50499	3D6	20	90 - 51	R60264	3E2	16	90 - 73	R77390	3E8	14	90 - 79
R50500	3D19	3	90 - 64	R60746	1D23	9	30 - 12	R77391	3E8	8	90 - 79
R50698	3D2	27	90 - 47	R61145	1D22	20	30 - 11	R77392	3E8	9	90 - 79
R50698	3D4	27	90 - 49	R61145	1D22	24	30 - 11	R77393	3E8	10	90 - 79
R51031	2E21	8	70 - 44	R61267	1I9	13	40 - 77	R77394	3E8	12	90 - 79
R51590	3D14	18	90 - 59	R61268	1I9	14	40 - 77	R77395	3E8	7	90 - 79
R51731	1C4	7	20 - 25	R61351	1C6	1	20 - 27	R77396	3E10	7	90 - 81
R51936	1D23	13	30 - 12	R61355	1C17	9	20 - 39	R77397	3E10	2	90 - 81
R51937	1D23	4	30 - 12	R61356	1D18	7	30 - 7	R77398	3E8	3	90 - 79
R51963	1C12	3	20 - 33	R61871	1C7	8	20 - 28	R77399	3E10	4	90 - 81
R52130	3D16	4	90 - 61	R62143	1B14	2	20 - 10	R77400	3E8	6	90 - 79
R52130	3D19	4	90 - 64	R62513	2B7	10	60 - 5	R77401	3E8	5	90 - 79
R52251	1B15	6	20 - 11	R62978	3D16	12	90 - 61	R77618	3D25	2	90 - 71
R52252	1B15	8	20 - 11	R63496	1I10	1	40 - 78	R77619	3D25	3	90 - 71
R52708	3D18	4	90 - 63	R63496	1I11	1	40 - 79	R78060	1H8	15	40 - 51
R52931	3D19	2	90 - 64	R64100	1C9	1	20 - 30	R78060	1H8	20	40 - 51
R52998	3E12	8	90 - 83	R64449	1F12	4	40 - 6	R78060	1H10	3	40 - 53
R52998	3E16	7	90 - 87	R64506	1D18	8	30 - 7	R78060	1H10	20	40 - 53
R53000	3E14	11	90 - 85	R65215	1B8	9	20 - 4	R78063	1H8	15	40 - 51
R53000	3E16	13	90 - 87	R65472	3E4	7	90 - 75	R78063	1H8	21	40 - 51
R53223	1B14	5	20 - 10	R65475	3E4	8	90 - 75	R78063	1H10	3	40 - 53

1L14

4425 COMBINE

NUMERICAL INDEX - CONTINUED

PART NO.	GRID	KEY	PAGE	PART NO.	GRID	KEY	PAGE	PART NO.	GRID	KEY	PAGE
R78063	1H10	21	40 - 53	R97350	1D17	2	30 - 6	T20298	1C7	5	20 - 28
R78290	1C14	7	20 - 35	R97350	1D18	2	30 - 7	T20310	1B16	10	20 - 12
R78598	1C1	4	20 - 22	R97350	1D20	5	30 - 9	T20314	1B16	4	20 - 12
R79089	1B9	10	20 - 5	R97351	1C9	7	20 - 30	T20315	1B16	7	20 - 12
R79171	1C12	2	20 - 33	R97352	1B21	1	20 - 17	T20316	1B16	3	20 - 12
R79173	1C14	4	20 - 35	R97354	1D21	7	30 - 10	T20319	1C10	2	20 - 31
R79174	1C14	5	20 - 35	R97454	1B23	1	20 - 19	T20328	1B13	5	20 - 9
R79175	1C14	3	20 - 35	R97454	1B24	1	20 - 20	T20336	1B21	1	20 - 17
R79345	1B17	1	20 - 13	R97778	1B15	7	20 - 11	T20362	1B23	4	20 - 19
R79604	1D23	3	30 - 12	R97779	1B15	5	20 - 11	T20362	1B24	4	20 - 20
R79605	1D23	2	30 - 12	R99253	1C16	2	20 - 37	T21430	1K8	16	50 - 31
R79606	1D23	1	30 - 12	R99254	1C16	5	20 - 37	T21814	2B7	5	60 - 5
R79623	1B15	6	20 - 11	R99255	1C16	3	20 - 37	T21815	1J16	22	50 - 13
R79624	1B15	8	20 - 11	R99257	1C16	12	20 - 37	T21815	2B7	3	60 - 5
R79625	1B15	8	20 - 11	R99259	1C16	4	20 - 37	T21816	2B7	25	60 - 5
R79626	1B15	8	20 - 11	R99260	1C12	1	20 - 33	T22101	2B7	20	60 - 5
R79627	1B15	8	20 - 11	R99260	1C12	2	20 - 33	T23260	1B21	2	20 - 17
R79628	1B15	6	20 - 11	R99260	1C12	22	20 - 33	T23435	1B8	15	20 - 4
R79629	1B15	6	20 - 11	TY15130	2H18	9	80 - 57	T23442	1D21	6	30 - 10
R79630	1B15	6	20 - 11	TY6106	1F9	8	40 - 3	T23474	1B8	11	20 - 4
R79854	1B11	5	20 - 7	TY6240	2H18	11	80 - 57	T23474	1B9	12	20 - 5
R79863	1B11	4	20 - 7	TY6669	1F13	1	40 - 7	T24472	1D23	11	30 - 12
R80033	1C4	10	20 - 25	TY6669	1F15	1	40 - 9	T24527	1K4	15	50 - 27
R80243	1B14	4	20 - 10	T124313	2D25	12	70 - 21	T24652	4B25	10	120 - 19
R80541	1C8	2	20 - 29	T12958	2E21	22	70 - 44	T25469	1C14	2	20 - 35
R80724	1C2	3	20 - 23	T12958	2E22	6	70 - 45	T25484	1C12	9	20 - 33
R80724	1C4	1	20 - 25	T12966	2E21	13	70 - 44	T25485	1C12	8	20 - 33
R80725	1B7	1	20 - 3	T13119	2D15	4	70 - 11	T25701	1B8	5	20 - 4
R80725	1B8	1	20 - 4	T13119	2D17	7	70 - 13	T25922	1J8	16	50 - 5
R80725	1B9	1	20 - 5	T13119	2D19	2	70 - 15	T26321	1B19	10	20 - 15
R81111	3D25	7	90 - 71	T13119	418	4	140 - 7	T26321	1B20	10	20 - 16
R81275	1D13	4	30 - 2	T13201	1D21	11	30 - 10	T26323	1B19	2	20 - 15
R81989	1B25	11	20 - 21	T13213	1C8	2	20 - 29	T26324	1B19	1	20 - 15
R82061	1D22	13	30 - 11	T13213	1C8	9	20 - 29	T26324	1B20	1	20 - 16
R82131	1D15	4	30 - 4	T13914	1D22	17	30 - 11	T26325	1B19	8	20 - 15
R82131	1D16	4	30 - 5	T16318	1D19	2	30 - 8	T26326	1B19	6	20 - 15
R82131	1D17	1	30 - 6	T18891	1B8	7	20 - 4	T26326	1B20	6	20 - 16
R82131	1D18	1	30 - 7	T19037	2B16	14	60 - 15	T26327	1B19	7	20 - 15
R82131	1D20	3	30 - 9	T19044	1B10	1	20 - 6	T26327	1B20	7	20 - 16
R82674	1B8	5	20 - 4	T20006	1D14	2	30 - 3	T26565	1B25	4	20 - 21
R83064	1C14	2	20 - 35	T20034	1B19	5	20 - 15	T27260	3C24	29	90 - 45
R83064	1C14	3	20 - 35	T20034	1B20	5	20 - 16	T27261	1C12	5	20 - 33
R83064	1C14	..	20 - 35	T20046	1B25	9	20 - 21	T27624	2E25	10	70 - 48
R83169	1B23	7	20 - 19	T20050	1C7	7	20 - 28	T27624	2F1	6	70 - 49
R83169	1B24	7	20 - 20	T20072	1B17	3	20 - 13	T27657	1B23	11	20 - 19
R83555	1C9	6	20 - 30	T20073	1B16	11	20 - 12	T27658	1B23	8	20 - 19
R84982	1D13	7	30 - 2	T20074	1B12	2	20 - 8	T27658	1B24	8	20 - 20
R84984	1B8	4	20 - 4	T20077	1B15	1	20 - 11	T27860	1D17	5	30 - 6
R84984	1B24	17	20 - 20	T20088	1C10	3	20 - 31	T27860	1D18	4	30 - 7
R85363	1B14	1	20 - 10	T20089	1C9	5	20 - 30	T27860	1D20	2	30 - 9
R85363	1B14	5	20 - 10	T20094	1B25	6	20 - 21	T27986	1D13	7	30 - 2
R87627	1B15	2	20 - 11	T20094	1C1	8	20 - 22	T28583	3D25	13	90 - 71
R87631	1C8	2	20 - 29	T20098	1C8	2	20 - 29	T29394	1K8	9	50 - 31
R87748	1C1	3	20 - 22	T20098	1C8	10	20 - 29	T29540	1D23	3	30 - 12
R87749	1C1	5	20 - 22	T20129	1B16	9	20 - 12	T29676	1D13	1	30 - 2
R87750	1C1	2	20 - 22	T20155	1B23	1	20 - 19	T29969	1D22	8	30 - 11
R89824	1B19	2	20 - 15	T20155	1B24	1	20 - 20	T30738	1D15	4	30 - 4
R89824	1B20	2	20 - 16	T20159	1D13	4	30 - 2	T30738	1D17	1	30 - 6
R89825	1B19	2	20 - 15	T20166	1B11	3	20 - 7	T31306	1C14	7	20 - 35
R90648	1B11	1	20 - 7	T20168	1B8	10	20 - 4	T31306	1C14	8	20 - 35
R90658	1D14	2	30 - 3	T20168	1B9	11	20 - 5	T31306	1C16	6	20 - 37
R90788	1B13	4	20 - 9	T20168	1B14	6	20 - 10	T3142H	1J12	25	50 - 9
R91692	1B23	11	20 - 19	T20176	1B15	3	20 - 11	T32231	1I7	3	40 - 75
R91692	1B24	11	20 - 20	T20182	1B14	5	20 - 10	T32853	1F12	1	40 - 6
R92159	1B9	3	20 - 5	T20217	1C5	2	20 - 26	T33279	1B8	4	20 - 4
R92426	1B14	4	20 - 10	T20243	1C12	15	20 - 33	T35983	4I10	15	140 - 9
R97344	1C8	1	20 - 29	T20294	1B13	4	20 - 9	T37027	3E4	13	90 - 75

1L15

4425 COMBINE

NUMERICAL INDEX - CONTINUED

PART NO.	GRID	KEY	PAGE	PART NO.	GRID	KEY	PAGE	PART NO.	GRID	KEY	PAGE
T37041	3E4	15	90 - 75	Z10997	4F21	5	130 - 13	Z11503	2F17	15	80 - 7
T46726	1E2	11	30 - 15	Z10997	4G4	15	130 - 21	Z11503	2F19	15	80 - 9
T47806	1K14	13	50 - 37	Z10999	4E6	9	120 - 77	Z11504	2F19	14	80 - 9
T49189	2B5	4	60 - 3	Z11013	1K12	5	50 - 35	Z11505	2F17	14	80 - 7
T55501	1H2	14	40 - 45	Z11032	2D13	6	70 - 9	Z11506	3F20	3	110 - 15
T55585	1H2	21	40 - 45	Z11033	2D13	5	70 - 9	Z11514	3F18	10	110 - 13
T70659	1G16	14	40 - 35	Z11065	4G19	24	130 - 37	Z11515	3F18	12	110 - 13
T70659	1G20	15	40 - 39	Z11065	4G21	24	130 - 39	Z11517	3G4	28	110 - 23
T70659	1H14	13	40 - 57	Z11068	4D8	27	120 - 53	Z11518	3G6	15	110 - 25
T77814	2D25	11	70 - 21	Z11076	2F13	15	80 - 3	Z11519	3C8	6	90 - 27
U11017	1J8	14	50 - 5	Z11079	4H9	16	130 - 53	Z11520	3G4	9	110 - 23
U12547	2E24	24	70 - 47	Z11085	3G8	9	110 - 27	Z11521	3G4	27	110 - 23
U13639	1B9	2	20 - 5	Z11100	4B19	3	120 - 13	Z11522	3E25	9	90 - 97
U13639	1C20	6	20 - 42	Z11132	4B25	26	120 - 19	Z11532	1K2	12	50 - 25
U13639	1J14	12	50 - 11	Z11134	4B25	18	120 - 19	Z11533	1K2	10	50 - 25
U13639	1J16	23	50 - 13	Z11152	4H16	13	130 - 61	Z11538	1K8	15	50 - 31
U13639	2D7	6	70 - 3	Z11188	2D11	24	70 - 7	Z11539	1K8	2	50 - 31
U13639	2D7	7	70 - 3	Z11204	1J22	18	50 - 19	Z11541	4E2	8	120 - 73
U46166	2D7	29	70 - 3	Z11210	4F13	6	130 - 5	Z11547	1K4	18	50 - 27
W36282	2D23	12	70 - 19	Z11212	4G6	15	130 - 23	Z11550	1K6	7	50 - 29
Z10008	4C23	7	120 - 43	Z11214	4D10	15	120 - 55	Z11551	1K6	9	50 - 29
Z10030	4G8	24	130 - 25	Z11242	4D14	25	120 - 59	Z11552	1K6	13	50 - 29
Z10033	4G8	17	130 - 25	Z11272	1J16	11	50 - 13	Z11553	1K6	27	50 - 29
Z10079	4D11	4	120 - 56	Z11278	4C3	15	120 - 23	Z11555	1K6	25	50 - 29
Z10081	4D11	6	120 - 56	Z11279	2B18	16	60 - 17	Z11556	1K6	10	50 - 29
Z10117	4F21	29	130 - 13	Z11315	1K12	20	50 - 35	Z11557	1K6	24	50 - 29
Z10117	4G2	27	130 - 19	Z11323	3C10	13	90 - 29	Z11562	4C11	2	120 - 31
Z10117	4G6	1	130 - 23	Z11324	3C10	14	90 - 29	Z11563	4C11	24	120 - 31
Z10117	4H2	24	130 - 45	Z11325	3C6	44	90 - 25	Z11564	4E21	2	120 - 93
Z10201	3C6	40	90 - 25	Z11326	3E17	15	90 - 88	Z11565	4E9	16	120 - 81
Z10202	3C6	39	90 - 25	Z11326	3E19	13	90 - 91	Z11568	1D9	13	20 - 57
Z10207	3C6	13	90 - 25	Z11331	4B15	4	120 - 9	Z11571	4C5	4	120 - 25
Z10262	4E25	29	120 - 97	Z11331	4C3	9	120 - 23	Z11572	4C5	17	120 - 25
Z10398	4H9	28	130 - 53	Z11332	3E19	6	90 - 91	Z11573	4C5	1	120 - 25
Z10418	4C25	9	120 - 45	Z11334	4D2	22	120 - 47	Z11574	4C5	3	120 - 25
Z10634	4C25	10	120 - 45	Z11335	4D2	17	120 - 47	Z11575	3F20	9	110 - 15
Z10639	4C25	8	120 - 45	Z11337	4F19	26	130 - 11	Z11576	3G8	8	110 - 27
Z10669	4C9	10	120 - 29	Z11338	4F19	28	130 - 11	Z11577	4H9	2	130 - 53
Z10681	3F10	4	110 - 3	Z11354	4H21	7	130 - 66	Z11579	3E25	20	90 - 97
Z10681	3F10	22	110 - 3	Z11355	4B25	21	120 - 19	Z11580	4B23	4	120 - 17
Z10681	4B10	2	120 - 3	Z11362	1K10	1	50 - 33	Z11581	4B23	21	120 - 17
Z10681	4B10	27	120 - 3	Z11367	4E2	1	120 - 73	Z11582	4B23	18	120 - 17
Z10683	3F22	9	110 - 17	Z11406	4F15	2	130 - 7	Z11583	4B23	17	120 - 17
Z10697	1J14	11	50 - 11	Z11406	4F23	15	130 - 15	Z11585	1J25	4	50 - 23
Z10710	1J23	11	50 - 21	Z11407	1D9	12	20 - 57	Z11586	1J22	7	50 - 19
Z10749	3G16	1	110 - 35	Z11434	4H12	7	130 - 57	Z11591	1J10	6	50 - 7
Z10775	3F20	16	110 - 15	Z11435	4F19	25	130 - 11	Z11596	1K4	11	50 - 27
Z10818	1D3	17	20 - 51	Z11437	4F19	27	130 - 11	Z11597	1K4	9	50 - 27
Z10836	2D11	4	70 - 7	Z11439	4D8	36	120 - 53	Z11604	4G4	1	130 - 21
Z10847	3F20	12	110 - 15	Z11439	4F19	34	130 - 11	Z11605	2B13	5	60 - 11
Z10860	4E25	1	120 - 97	Z11441	4D8	26	120 - 53	Z11609	2B13	14	60 - 11
Z10864	1D3	2	20 - 51	Z11442	4D10	9	120 - 55	Z11613	2C18	13	60 - 41
Z10872	1C25	3	20 - 47	Z11443	4D10	23	120 - 55	Z11614	2C16	10	60 - 39
Z10880	4H3	13	130 - 47	Z11443	4E2	12	120 - 73	Z11622	1K12	1	50 - 35
Z10886	4F13	4	130 - 5	Z11447	3E19	27	90 - 91	Z11631	3E19	41	90 - 91
Z10904	1D9	5	20 - 57	Z11456	4G23	22	130 - 41	Z11651	4C9	1	120 - 29
Z10914	4C23	1	120 - 43	Z11456	4G25	14	130 - 43	Z11683	4H16	1	130 - 61
Z10941	1K10	4	50 - 33	Z11456	4H16	4	130 - 61	Z11683	4H18	13	130 - 63
Z10953	4C9	1	120 - 29	Z11456	4H18	4	130 - 63	Z11687	4F19	27	130 - 11
Z10954	4C7	1	120 - 27	Z11457	4G23	21	130 - 41	Z11706	1K6	6	50 - 29
Z10964	1K8	7	50 - 31	Z11457	4H16	3	130 - 61	Z11788	1K6	25	50 - 29
Z10966	1F15	5	40 - 9	Z11478	3E19	29	90 - 91	Z11791	1K12	1	50 - 35
Z10971	1J22	1	50 - 19	Z11488	3E23	27	90 - 95	Z11805	1K14	16	50 - 37
Z10974	1J25	5	50 - 23	Z11490	3E21	27	90 - 93	Z11807	4F19	40	130 - 11
Z10975	1J25	6	50 - 23	Z11498	3F18	6	110 - 13	Z11807	4G8	35	130 - 25
Z10976	1J23	5	50 - 21	Z11500	3F20	11	110 - 15	Z11807	4G10	6	130 - 27
Z10994	4B19	5	120 - 13	Z11501	3F20	13	110 - 15	Z11815	4G23	14	130 - 41

1L16

4425 COMBINE

NUMERICAL INDEX - CONTINUED

PART NO.	GRID	KEY	PAGE	PART NO.	GRID	KEY	PAGE	PART NO.	GRID	KEY	PAGE
Z11815	4G25	26	130 - 43	Z20555	4G8	25	130 - 25	Z21993	1E8	18	30 - 21
Z11817	4H12	2	130 - 57	Z20556	4G8	26	130 - 25	Z22027	2F17	43	80 - 7
Z11817	4H14	7	130 - 59	Z20559	4D4	2	120 - 49	Z22027	2F19	40	80 - 9
Z11821	4G25	13	130 - 43	Z20575	4D8	30	120 - 53	Z22032	3F2	14	90 - 99
Z11821	4H18	3	130 - 63	Z20579	4D8	15	120 - 53	Z22052	4F5	4	120 - 102
Z11839	1K4	11	50 - 27	Z20619	4F15	15	130 - 7	Z22064	1H24	8	40 - 67
Z11849	1K4	18	50 - 27	Z20619	4F23	19	130 - 15	Z22064	1K2	43	50 - 25
Z11852	3F10	1	110 - 3	Z20627	4F15	5	130 - 7	Z22067	1J18	21	50 - 15
Z11852	3F10	4	110 - 3	Z20627	4F23	18	130 - 15	Z22067	2E9	14	70 - 31
Z11852	3F10	22	110 - 3	Z20653	2F13	28	80 - 3	Z22069	1H24	4	40 - 67
Z11852	4B10	2	120 - 3	Z20657	2F13	20	80 - 3	Z22110	4C7	12	120 - 27
Z11852	4B10	3	120 - 3	Z20663	2G8	23	80 - 23	Z22116	4C7	13	120 - 27
Z11852	4B10	27	120 - 3	Z20665	2G8	24	80 - 23	Z22294	4H12	38	130 - 57
Z11893	3G4	9	110 - 23	Z20713	3F10	12	110 - 3	Z22294	4H14	38	130 - 59
Z12104	4B25	5	120 - 19	Z20728	4F17	12	130 - 9	Z22325	4E21	10	120 - 93
Z12156	4B25	5	120 - 19	Z20728	4F25	5	130 - 17	Z22335	4F11	8	130 - 3
Z12188	4C11	24	120 - 31	Z20736	4G8	29	130 - 25	Z22491	2C18	17	60 - 41
Z12240	3F20	11	110 - 15	Z20779	4F17	2	130 - 9	Z22560	1E8	14	30 - 21
Z12285	4E4	4	120 - 75	Z20781	4F17	5	130 - 9	Z22560	1E9	9	30 - 22
Z12286	4E4	6	120 - 75	Z20781	4F25	4	130 - 17	Z22561	1E8	26	30 - 21
Z12288	4E4	1	120 - 75	Z20822	3G4	3	110 - 23	Z22561	4G19	28	130 - 37
Z12329	4H18	13	130 - 63	Z20831	3G4	18	110 - 23	Z22561	4G21	28	130 - 39
Z12345	3G8	8	110 - 27	Z20912	2F17	12	80 - 7	Z22561	4H2	8	130 - 45
Z12346	3F20	9	110 - 15	Z20912	2F19	35	80 - 9	Z22572	3C6	36	90 - 25
Z12348	2C18	13	60 - 41	Z20913	2F17	41	80 - 7	Z22572	4G2	18	130 - 19
Z20048	4D16	12	120 - 61	Z20913	2F19	36	80 - 9	Z22588	1G22	12	40 - 41
Z20051	4D23	10	120 - 69	Z20915	2F17	17	80 - 7	Z22588	1H6	23	40 - 49
Z20051	4D25	10	120 - 71	Z20917	2F17	13	80 - 7	Z22621	2G16	24	80 - 31
Z20058	4B12	4	120 - 5	Z20917	2F19	13	80 - 9	Z22622	2G16	4	80 - 31
Z20058	4B21	11	120 - 15	Z21059	4F15	3	130 - 7	Z22659	4E19	17	120 - 91
Z20058	4D21	8	120 - 67	Z21059	4F23	16	130 - 15	Z22701	4D23	18	120 - 69
Z20058	4E17	24	120 - 89	Z21157	3F10	1	110 - 3	Z22701	4D25	12	120 - 71
Z20060	4D21	2	120 - 67	Z21157	3F10	4	110 - 3	Z22702	1E9	8	30 - 22
Z20084	4B17	4	120 - 11	Z21157	3F10	21	110 - 3	Z22710	2D21	14	70 - 17
Z20125	4B12	5	120 - 5	Z21157	4B10	2	120 - 3	Z22711	2D11	14	70 - 7
Z20127	4C17	9	120 - 37	Z21157	4B10	3	120 - 3	Z22711	2D21	16	70 - 17
Z20142	4D6	3	120 - 51	Z21157	4B10	26	120 - 3	Z23294	4G16	15	130 - 33
Z20151	4D4	9	120 - 49	Z21160	1C23	7	20 - 45	Z23295	4G16	16	130 - 33
Z20152	4D4	8	120 - 49	Z21160	1E6	9	30 - 19	Z23366	4H21	15	130 - 66
Z20154	4D4	10	120 - 49	Z21162	1C23	8	20 - 45	Z23482	2B11	6	60 - 9
Z20157	4F11	20	130 - 3	Z21162	3F2	10	90 - 99	Z23482	3D6	23	90 - 51
Z20162	4D6	1	120 - 51	Z21232	1D3	9	20 - 51	Z23660	4H21	14	130 - 66
Z20164	4D6	6	120 - 51	Z21232	2H8	22	80 - 47	Z23787	4E25	26	120 - 97
Z20170	4D2	4	120 - 47	Z21232	3E23	8	90 - 95	Z24275	4B10	8	120 - 3
Z20198	4F13	7	130 - 5	Z21238	1G12	7	40 - 31	Z24484	3C10	32	90 - 29
Z20198	4G2	35	130 - 19	Z21238	1H6	22	40 - 49	Z24485	3C10	24	90 - 29
Z20277	2H10	2	80 - 49	Z21267	3F2	6	90 - 99	Z24489	3G16	3	110 - 35
Z20277	4C17	7	120 - 37	Z21392	1D9	1	20 - 57	Z24489	4B19	21	120 - 13
Z20285	2G16	18	80 - 31	Z21613	3C6	5	90 - 25	Z24492	3C10	25	90 - 29
Z20285	4B12	20	120 - 5	Z21613	3C8	29	90 - 27	Z24493	3C22	11	90 - 43
Z20285	4C17	12	120 - 37	Z21613	3C10	9	90 - 29	Z24581	4B25	22	120 - 19
Z20285	4F21	16	130 - 13	Z21659	1E8	24	30 - 21	Z24651	3C6	32	90 - 25
Z20307	4C15	2	120 - 35	Z21660	1E8	23	30 - 21	Z24651	3F22	14	110 - 17
Z20308	4C15	3	120 - 35	Z21661	1E8	22	30 - 21	Z24651	4E19	24	120 - 91
Z20360	4D12	2	120 - 57	Z21764	1J23	6	50 - 21	Z24651	4E21	6	120 - 93
Z20367	2F17	18	80 - 7	Z21823	3C6	21	90 - 25	Z24800	1F11	25	40 - 5
Z20367	2F19	17	80 - 9	Z21823	3C10	6	90 - 29	Z24862	3F22	13	110 - 17
Z20367	2G16	17	80 - 31	Z21824	3C6	24	90 - 25	Z24983	4D23	3	120 - 69
Z20367	3F2	16	90 - 99	Z21827	3C6	17	90 - 25	Z25462	2H10	10	80 - 49
Z20367	3F10	14	110 - 3	Z21829	3C6	16	90 - 25	Z25462	4E22	2	120 - 94
Z20367	4G17	3	130 - 34	Z21833	3C10	7	90 - 29	Z25554	3E21	19	90 - 93
Z20367	4G19	4	130 - 37	Z21834	3C6	8	90 - 25	Z25823	2F13	14	80 - 3
Z20367	4G21	4	130 - 39	Z21834	3C8	30	90 - 27	Z25894	4B17	11	120 - 11
Z20443	4F11	6	130 - 3	Z21834	3C10	8	90 - 29	Z25903	4F11	18	130 - 3
Z20443	4H12	37	130 - 57	Z21841	2F13	30	80 - 3	Z25904	4F11	17	130 - 3
Z20443	4H14	37	130 - 59	Z21892	4H3	10	130 - 47	Z25966	4D12	14	120 - 57
Z20523	4F15	18	130 - 7	Z21921	1G10	5	40 - 29	Z26168	2D21	15	70 - 17

1L17

4425 COMBINE

NUMERICAL INDEX - CONTINUED

PART NO.	GRID	KEY	PAGE	PART NO.	GRID	KEY	PAGE	PART NO.	GRID	KEY	PAGE
Z26168	2F15	12	80 - 5	Z27446	1G24	6	40 - 43	Z30668	2E9	13	70 - 31
Z26185	4D12	10	120 - 57	Z27446	2F21	19	80 - 11	Z30685	3C10	12	90 - 29
Z26188	4D12	9	120 - 57	Z27520	4D4	11	120 - 49	Z30687	4D11	7	120 - 56
Z26239	2F13	9	80 - 3	Z27522	2C16	6	60 - 39	Z30769	4D10	6	120 - 55
Z26240	2G16	6	80 - 31	Z27661	1J22	4	50 - 19	Z30879	4C3	4	120 - 23
Z26240	3E17	17	90 - 88	Z28156	2F4	10	70 - 53	Z30963	1119	17	40 - 87
Z26240	3E19	42	90 - 91	Z28856	2B11	6	60 - 9	Z30976	3C6	18	90 - 25
Z26248	4H16	23	130 - 61	Z29066	1K4	7	50 - 27	Z31009	4B21	8	120 - 15
Z26250	1C25	32	20 - 47	Z29109	1G16	23	40 - 35	Z31020	1E8	17	30 - 21
Z26250	1F20	7	40 - 14	Z29121	1C23	2	20 - 45	Z31038	2D9	2	70 - 5
Z26250	1G6	5	40 - 25	Z29162	3C10	11	90 - 29	Z31040	2D8	6	70 - 4
Z26250	1G8	4	40 - 27	Z29341	4B21	5	120 - 15	Z31187	3F20	17	110 - 15
Z26250	1G24	4	40 - 43	Z29407	4I8	11	140 - 7	Z31192	2B18	6	60 - 17
Z26250	1H14	9	40 - 57	Z29408	4B21	9	120 - 15	Z31208	3C17	17	90 - 37
Z26250	1H16	5	40 - 59	Z29422	4G8	5	130 - 25	Z31208	3C18	2	90 - 39
Z26250	1H18	12	40 - 61	Z29505	3B24	6	90 - 19	Z31348	2B22	24	60 - 21
Z26250	1H20	20	40 - 63	Z29634	3F20	14	110 - 15	Z31348	2B24	2	60 - 23
Z26250	1H22	14	40 - 65	Z29668	2E7	8	70 - 29	Z31349	2B22	18	60 - 21
Z26250	1I4	8	40 - 71	Z29770	4E11	12	120 - 83	Z31350	2B22	17	60 - 21
Z26250	1I9	3	40 - 77	Z29770	4F2	15	120 - 99	Z31353	2B22	13	60 - 21
Z26250	2F21	13	80 - 11	Z29863	2F7	3	70 - 56	Z31354	2B22	11	60 - 21
Z26250	2F25	15	80 - 15	Z29864	2F7	4	70 - 56	Z31356	2B22	10	60 - 21
Z26250	2G14	16	80 - 29	Z29865	2F7	5	70 - 56	Z31358	2B22	8	60 - 21
Z26250	2G16	21	80 - 31	Z29873	3C13	3	90 - 33	Z31359	2B22	1	60 - 21
Z26250	2G22	12	80 - 37	Z29904	2F7	7	70 - 56	Z31360	2B22	4	60 - 21
Z26250	2H10	5	80 - 49	Z29925	1D24	4	30 - 13	Z31363	2B22	5	60 - 21
Z26250	2H14	4	80 - 53	Z29925	1E4	26	30 - 17	Z31364	2B22	6	60 - 21
Z26250	4D6	17	120 - 51	Z29939	3C10	41	90 - 29	Z31371	1C25	6	20 - 47
Z26250	4D16	3	120 - 61	Z29945	3C10	15	90 - 29	Z31372	1D3	11	20 - 51
Z26250	4D18	3	120 - 63	Z29946	3C10	19	90 - 29	Z31372	1K2	23	50 - 25
Z26250	4E15	7	120 - 87	Z29951	3C10	40	90 - 29	Z31372	3E23	17	90 - 95
Z26250	4E17	4	120 - 89	Z29953	3C10	21	90 - 29	Z31385	1C23	10	20 - 45
Z26250	4E19	14	120 - 91	Z29989	1E4	16	30 - 17	Z31452	2B22	19	60 - 21
Z26250	4E23	7	120 - 95	Z30026	4H16	10	130 - 61	Z31452	2B24	4	60 - 23
Z26250	4F2	20	120 - 99	Z30026	4H18	10	130 - 63	Z31453	2B22	23	60 - 21
Z26250	4F4	4	120 - 101	Z30137	3F22	2	110 - 17	Z31453	2B24	5	60 - 23
Z26250	4F15	8	130 - 7	Z30199	3B11	24	90 - 5	Z31454	2B22	22	60 - 21
Z26250	4F21	23	130 - 13	Z30200	1J14	3	50 - 11	Z31454	2B24	6	60 - 23
Z26250	4F23	27	130 - 15	Z30201	1J14	13	50 - 11	Z31455	2B22	15	60 - 21
Z26250	4G17	7	130 - 34	Z30203	1J13	3	50 - 10	Z31455	2B24	3	60 - 23
Z26250	4H2	20	130 - 45	Z30204	1J16	17	50 - 13	Z31456	2B22	21	60 - 21
Z26250	4H12	41	130 - 57	Z30207	1J14	4	50 - 11	Z31456	2B24	7	60 - 23
Z26250	4H14	41	130 - 59	Z30207	1J16	19	50 - 13	Z31472	2F21	23	80 - 11
Z26250	4I4	3	140 - 3	Z30210	1J14	5	50 - 11	Z31472	2F25	13	80 - 15
Z26250	4I6	13	140 - 5	Z30211	1J16	24	50 - 13	Z31473	4C17	22	120 - 37
Z26573	4D6	5	120 - 51	Z30212	1J16	20	50 - 13	Z31546	2F25	13	80 - 15
Z26640	3G4	4	110 - 23	Z30245	3F11	3	110 - 4	Z31546	2G4	7	80 - 19
Z26641	3G4	5	110 - 23	Z30246	3F11	2	110 - 4	Z31547	2F25	13	80 - 15
Z26789	3C6	20	90 - 25	Z30284	4F4	19	120 - 101	Z31547	4G12	4	130 - 29
Z26789	3C8	33	90 - 27	Z30285	4F5	5	120 - 102	Z31550	4D14	14	120 - 59
Z26789	3C10	20	90 - 29	Z30340	1D1	1	20 - 48	Z31550	4G8	12	130 - 25
Z26792	2D11	9	70 - 7	Z30340	1E4	22	30 - 17	Z31640	2G22	21	80 - 37
Z26792	2E24	29	70 - 47	Z30447	1J23	4	50 - 21	Z31640	4C11	12	120 - 31
Z26822	1D5	11	20 - 53	Z30519	3F22	12	110 - 17	Z31799	1E8	16	30 - 21
Z26822	2D7	15	70 - 3	Z30527	3F14	12	110 - 9	Z31799	1E9	12	30 - 22
Z26822	2E24	26	70 - 47	Z30548	3G12	14	110 - 31	Z31799	2E2	16	70 - 23
Z26822	2F4	9	70 - 53	Z30552	3G16	9	110 - 35	Z31799	3C2	25	90 - 21
Z26827	2E24	7	70 - 47	Z30554	3G16	11	110 - 35	Z31799	3C4	9	90 - 23
Z26828	2E24	5	70 - 47	Z30603	1J18	16	50 - 15	Z31799	3D16	22	90 - 61
Z26998	1I4	18	40 - 71	Z30603	2B11	19	60 - 9	Z31799	3E12	9	90 - 83
Z27186	3C6	35	90 - 25	Z30667	1J18	23	50 - 15	Z32042	3E14	3	90 - 85
Z27186	3C8	3	90 - 27	Z30667	2C4	9	60 - 27	Z32144	3F13	16	110 - 7
Z27187	3C6	34	90 - 25	Z30667	2E2	7	70 - 23	Z32156	2D17	12	70 - 13
Z27188	2B5	6	60 - 3	Z30667	2E9	6	70 - 31	Z32165	1C25	2	20 - 47
Z27188	3C6	2	90 - 25	Z30667	2E11	9	70 - 33	Z32178	4J20	14	150 - 31
Z27437	1G20	6	40 - 39	Z30667	2E16	4	70 - 39	Z32190	1D3	15	20 - 51
Z27437	2C6	13	60 - 29	Z30668	1J18	17	50 - 15	Z32190	4I16	3	150 - 3

1L18

4425 COMBINE

NUMERICAL INDEX - CONTINUED

PART NO.	GRID	KEY	PAGE	PART NO.	GRID	KEY	PAGE	PART NO.	GRID	KEY	PAGE
Z32405	1K4	12	50 - 27	Z33071	1D1	4	20 - 48	Z33832	2F19	10	80 - 9
Z32432	1D3	4	20 - 51	Z33076	1D1	13	20 - 48	Z33839	2F17	3	80 - 7
Z32432	3E23	28	90 - 95	Z33077	1D1	2	20 - 48	Z33839	2F19	11	80 - 9
Z32500	4J20	3	150 - 31	Z33087	1D1	3	20 - 48	Z33840	2F19	9	80 - 9
Z32501	4J20	4	150 - 31	Z33087	3E14	10	90 - 85	Z33841	2F17	10	80 - 7
Z32610	1J22	5	50 - 19	Z33117	1C25	11	20 - 47	Z33842	2F19	8	80 - 9
Z32649	2B18	28	60 - 17	Z33245	4G12	2	130 - 29	Z33851	1D9	6	20 - 57
Z32672	2F19	12	80 - 9	Z33253	4G12	8	130 - 29	Z33854	1C25	26	20 - 47
Z32673	2F17	4	80 - 7	Z33255	2G16	2	80 - 31	Z33924	4C21	4	120 - 41
Z32683	2C6	8	60 - 29	Z33258	4C25	26	120 - 45	Z33925	4C21	3	120 - 41
Z32683	2E16	5	70 - 39	Z33296	4G17	1	130 - 34	Z33930	4C19	7	120 - 39
Z32683	2E18	5	70 - 41	Z33315	2G8	5	80 - 23	Z33933	4C17	3	120 - 37
Z32740	1E4	25	30 - 17	Z33316	2G8	6	80 - 23	Z33934	2F25	14	80 - 15
Z32741	1E4	23	30 - 17	Z33359	2G6	2	80 - 21	Z33935	2F25	10	80 - 15
Z32787	3B14	8	90 - 8	Z33368	4H3	12	130 - 47	Z33945	4C17	2	120 - 37
Z32818	4D6	4	120 - 51	Z33368	4I19	4	150 - 6	Z33976	4B17	3	120 - 11
Z32841	2G12	1	80 - 27	Z33379	4G19	17	130 - 37	Z33977	4B19	19	120 - 13
Z32847	1C25	35	20 - 47	Z33379	4G21	17	130 - 39	Z33997	2E14	2	70 - 37
Z32900	4G19	15	130 - 37	Z33397	4H21	5	130 - 66	Z34005	2E14	6	70 - 37
Z32900	4G21	15	130 - 39	Z33401	4H5	26	130 - 49	Z34046	2D7	5	70 - 3
Z32900	4H21	12	130 - 66	Z33402	4E25	12	120 - 97	Z34054	2D7	10	70 - 3
Z32924	1D1	5	20 - 48	Z33402	4H3	5	130 - 47	Z34060	2D7	12	70 - 3
Z32960	1J18	3	50 - 15	Z33404	4H9	27	130 - 53	Z34063	2D21	18	70 - 17
Z32960	2C4	12	60 - 27	Z33410	4H21	4	130 - 66	Z34077	2D7	20	70 - 3
Z32960	2C6	3	60 - 29	Z33412	4F23	4	130 - 15	Z34088	1J12	24	50 - 9
Z32961	2E9	20	70 - 31	Z33415	4F23	2	130 - 15	Z34089	1J6	4	50 - 3
Z32962	2E11	6	70 - 33	Z33445	4F21	4	130 - 13	Z34095	1J6	21	50 - 3
Z32963	2D21	10	70 - 17	Z33470	4F21	3	130 - 13	Z34097	1J6	2	50 - 3
Z32965	4I8	23	140 - 7	Z33475	4F15	21	130 - 7	Z34098	1J6	6	50 - 3
Z32967	2D21	11	70 - 17	Z33525	4H10	7	130 - 55	Z34099	1J6	10	50 - 3
Z32967	4I8	14	140 - 7	Z33527	4H5	22	130 - 49	Z34099	4I20	2	150 - 7
Z32968	2D21	17	70 - 17	Z33527	4H16	11	130 - 61	Z34136	2G14	8	80 - 29
Z32969	2D21	13	70 - 17	Z33527	4H18	11	130 - 63	Z34136	2H10	8	80 - 49
Z32969	2E3	15	70 - 24	Z33528	4H16	1	130 - 61	Z34136	2H12	7	80 - 51
Z32969	2E4	6	70 - 25	Z33528	4H18	1	130 - 63	Z34136	3B15	4	90 - 10
Z32971	2E2	4	70 - 23	Z33538	4H20	7	130 - 65	Z34163	1D7	4	20 - 55
Z32971	2E9	3	70 - 31	Z33604	2F21	3	80 - 11	Z34167	1D7	5	20 - 55
Z32971	2E14	4	70 - 37	Z33619	2E2	14	70 - 23	Z34168	1D7	6	20 - 55
Z32971	4I8	25	140 - 7	Z33620	3F24	4	110 - 19	Z34179	1D7	7	20 - 55
Z32972	2D13	22	70 - 9	Z33631	2E20	4	70 - 43	Z34209	1D5	12	20 - 53
Z32974	1J18	4	50 - 15	Z33654	2B11	10	60 - 9	Z34211	1D5	3	20 - 53
Z32974	2C4	10	60 - 27	Z33659	3C6	28	90 - 25	Z34214	1D5	6	20 - 53
Z32974	2C6	5	60 - 29	Z33681	3C13	11	90 - 33	Z34215	1D5	7	20 - 53
Z32974	2D13	18	70 - 9	Z33686	3C13	2	90 - 33	Z34276	4F23	3	130 - 15
Z32974	2E18	2	70 - 41	Z33696	3B9	2	90 - 3	Z34294	4F11	9	130 - 3
Z32975	2E7	6	70 - 29	Z33720	4F4	20	120 - 101	Z34303	4F11	2	130 - 3
Z32975	2E16	7	70 - 39	Z33720	4F5	7	120 - 102	Z34321	4G12	3	130 - 29
Z32976	2E11	4	70 - 33	Z33725	4E25	23	120 - 97	Z34331	2F21	10	80 - 11
Z32977	2E11	7	70 - 33	Z33726	4F4	23	120 - 101	Z34332	2F21	15	80 - 11
Z32980	2E2	6	70 - 23	Z33729	4F4	24	120 - 101	Z34333	2F21	16	80 - 11
Z32980	2E9	7	70 - 31	Z33732	4E25	4	120 - 97	Z34340	4F15	22	130 - 7
Z32992	2D13	23	70 - 9	Z33744	2G8	2	80 - 23	Z34374	2G14	5	80 - 29
Z32994	2E2	5	70 - 23	Z33756	4F4	1	120 - 101	Z34375	2G14	6	80 - 29
Z32994	2E9	4	70 - 31	Z33768	4D4	4	120 - 49	Z34376	1K10	5	50 - 33
Z32994	2E14	5	70 - 37	Z33773	4D4	3	120 - 49	Z34377	1K10	5	50 - 33
Z32994	4I8	26	140 - 7	Z33774	4E25	28	120 - 97	Z34378	1K10	5	50 - 33
Z32995	1J18	5	50 - 15	Z33774	4I18	1	150 - 5	Z34380	1K10	21	50 - 33
Z32995	2C4	11	60 - 27	Z33790	4C11	7	120 - 31	Z34398	2H10	11	80 - 49
Z32995	2C6	4	60 - 29	Z33790	4I18	2	150 - 5	Z34398	4E22	3	120 - 94
Z32995	2D13	19	70 - 9	Z33797	4C9	2	120 - 29	Z34405	4D8	24	120 - 53
Z32995	2E18	3	70 - 41	Z33799	4C11	9	120 - 31	Z34405	4I16	5	150 - 3
Z32996	2E11	5	70 - 33	Z33804	2F17	5	80 - 7	Z34431	4C7	19	120 - 27
Z32997	2E7	5	70 - 29	Z33805	2F19	3	80 - 9	Z34432	4C9	5	120 - 29
Z32997	2E16	8	70 - 39	Z33827	2F14	3	80 - 4	Z34435	4C7	16	120 - 27
Z33016	3F11	1	110 - 4	Z33828	2F19	4	80 - 9	Z34436	4C11	23	120 - 31
Z33018	1C25	25	20 - 47	Z33829	2F17	6	80 - 7	Z34438	4G19	16	130 - 37
Z33070	1D1	6	20 - 48	Z33832	2F17	2	80 - 7	Z34438	4G21	16	130 - 39

1L19

4425 COMBINE

NUMERICAL INDEX - CONTINUED

PART NO.	GRID	KEY	PAGE	PART NO.	GRID	KEY	PAGE	PART NO.	GRID	KEY	PAGE
Z34446	3C8	32	90 - 27	Z34891	4F4	8	120 - 101	Z35659	1J22	18	50 - 19
Z34467	4G12	9	130 - 29	Z34951	2E11	10	70 - 33	Z35659	1J23	13	50 - 21
Z34484	4B12	2	120 - 5	Z34952	2E9	5	70 - 31	Z35713	4J20	15	150 - 31
Z34489	1K8	8	50 - 31	Z34952	4I8	18	140 - 7	Z35841	4E9	20	120 - 81
Z34506	2B18	9	60 - 17	Z34953	2E7	10	70 - 29	Z35842	4E9	22	120 - 81
Z34522	2G4	24	80 - 19	Z34953	2E16	3	70 - 39	Z35843	4E9	21	120 - 81
Z34523	2G4	2	80 - 19	Z34955	2C4	4	60 - 27	Z35844	4E9	9	120 - 81
Z34537	2G6	6	80 - 21	Z34955	2C6	9	60 - 29	Z35845	4E9	12	120 - 81
Z34554	2G4	1	80 - 19	Z34956	2E16	6	70 - 39	Z35852	4B12	26	120 - 5
Z34557	2G4	4	80 - 19	Z34957	2E9	15	70 - 31	Z35893	4G23	5	130 - 41
Z34562	1D5	2	20 - 53	Z34959	1J18	15	50 - 15	Z35893	4G25	5	130 - 43
Z34568	1H24	12	40 - 67	Z34959	2E9	21	70 - 31	Z35893	4H7	13	130 - 51
Z34568	3E12	6	90 - 83	Z35052	3F18	1	110 - 13	Z35894	4G23	28	130 - 41
Z34587	1E17	15	30 - 31	Z35052	3F20	20	110 - 15	Z35894	4G25	10	130 - 43
Z34588	3C15	13	90 - 35	Z35132	4C15	21	120 - 35	Z35894	4H7	12	130 - 51
Z34591	2G6	3	80 - 21	Z35138	2G4	8	80 - 19	Z35927	2G16	20	80 - 31
Z34592	2G4	5	80 - 19	Z35145	2D8	2	70 - 4	Z35944	2G4	23	80 - 19
Z34592	2G6	5	80 - 21	Z35146	2D8	4	70 - 4	Z35956	4H5	25	130 - 49
Z34592	3B9	12	90 - 3	Z35159	1C25	19	20 - 47	Z35957	4H5	21	130 - 49
Z34592	4G12	21	130 - 29	Z35160	4B12	18	120 - 5	Z35997	4C21	2	120 - 41
Z34611	2G20	2	80 - 35	Z35181	4B21	10	120 - 15	Z36002	4G19	8	130 - 37
Z34615	2G20	4	80 - 35	Z35205	2G4	9	80 - 19	Z36002	4G21	26	130 - 39
Z34622	2G22	2	80 - 37	Z35209	4H5	9	130 - 49	Z36022	3C6	12	90 - 25
Z34623	2G22	3	80 - 37	Z35217	4E9	5	120 - 81	Z36049	2E24	27	70 - 47
Z34624	2G22	4	80 - 37	Z35225	4E7	3	120 - 78	Z36098	2B22	16	60 - 21
Z34625	2G22	5	80 - 37	Z35227	4E17	6	120 - 89	Z36146	4D14	1	120 - 59
Z34637	2E7	4	70 - 29	Z35241	4E7	1	120 - 78	Z36285	3G14	12	110 - 33
Z34661	4B12	3	120 - 5	Z35266	4E6	15	120 - 77	Z36287	3G14	14	110 - 33
Z34666	3C13	5	90 - 33	Z35271	3F10	1	110 - 3	Z36387	4E11	13	120 - 83
Z34678	1J12	6	50 - 9	Z35271	3F10	4	110 - 3	Z36391	4F21	36	130 - 13
Z34679	1J12	8	50 - 9	Z35271	3F10	20	110 - 3	Z36392	2E13	6	70 - 35
Z34685	1D3	14	20 - 51	Z35271	4B10	2	120 - 3	Z36424	4C21	8	120 - 41
Z34692	1J12	9	50 - 9	Z35271	4B10	3	120 - 3	Z36429	4C21	9	120 - 41
Z34697	1J16	3	50 - 13	Z35271	4B10	25	120 - 3	Z36520	4D16	13	120 - 61
Z34703	4B10	7	120 - 3	Z35271	4E6	17	120 - 77	Z36520	4D18	9	120 - 63
Z34705	4B10	6	120 - 3	Z35279	4E11	17	120 - 83	Z36521	4H2	3	130 - 45
Z34710	1J22	17	50 - 19	Z35280	4E13	6	120 - 85	Z36523	4C21	30	120 - 41
Z34711	1J23	7	50 - 21	Z35305	4E6	11	120 - 77	Z36530	4C17	8	120 - 37
Z34718	2F15	4	80 - 5	Z35306	4E6	12	120 - 77	Z36532	4C15	24	120 - 35
Z34721	1J23	3	50 - 21	Z35307	4E6	12	120 - 77	Z36573	3G2	15	110 - 21
Z34722	4J23	3	150 - 34	Z35309	4E11	2	120 - 83	Z36574	3G2	19	110 - 21
Z34737	1J14	14	50 - 11	Z35311	4E11	7	120 - 83	Z36576	1H4	5	40 - 47
Z34740	3G8	3	110 - 27	Z35313	4E6	29	120 - 77	Z36576	3E23	25	90 - 95
Z34740	3G12	2	110 - 31	Z35314	4E6	30	120 - 77	Z36623	2D7	30	70 - 3
Z34742	4H3	17	130 - 47	Z35314	4G4	13	130 - 21	Z36681	4H12	35	130 - 57
Z34783	1C25	37	20 - 47	Z35314	4G6	13	130 - 23	Z36681	4H14	35	130 - 59
Z34784	1C23	11	20 - 45	Z35317	3G8	16	110 - 27	Z36726	4B19	1	120 - 13
Z34785	1C23	9	20 - 45	Z35317	3G12	13	110 - 31	Z36727	4B19	14	120 - 13
Z34786	1D3	1	20 - 51	Z35318	3G8	15	110 - 27	Z36728	4B19	8	120 - 13
Z34786	4I16	2	150 - 3	Z35318	3G12	12	110 - 31	Z36729	4B19	9	120 - 13
Z34787	1C23	5	20 - 45	Z35321	3G8	17	110 - 27	Z36730	4B19	13	120 - 13
Z34788	1C23	6	20 - 45	Z35396	4E23	2	120 - 95	Z36731	4B19	12	120 - 13
Z34796	2D7	27	70 - 3	Z35406	4G19	1	130 - 37	Z36742	1K12	3	50 - 35
Z34797	2D7	28	70 - 3	Z35406	4G21	1	130 - 39	Z36744	4G12	6	130 - 29
Z34800	1E17	12	30 - 31	Z35415	2D21	2	70 - 17	Z36749	1J16	1	50 - 13
Z34801	1E17	10	30 - 31	Z35497	4B21	15	120 - 15	Z36749	2B7	11	60 - 5
Z34825	2D11	16	70 - 7	Z35497	4D21	9	120 - 67	Z36815	1E9	2	30 - 22
Z34828	2D11	5	70 - 7	Z35543	3C6	38	90 - 25	Z36819	1E8	13	30 - 21
Z34828	4I19	3	150 - 6	Z35544	3C6	37	90 - 25	Z36834	1E8	15	30 - 21
Z34829	3E4	17	90 - 75	Z35553	1H4	8	40 - 47	Z36838	4F15	11	130 - 7
Z34829	4I8	34	140 - 7	Z35556	4F11	22	130 - 3	Z36862	4E25	31	120 - 97
Z34861	1J18	9	50 - 15	Z35560	2F25	13	80 - 15	Z36930	1E8	15	30 - 21
Z34861	2D13	14	70 - 9	Z35560	3D4	32	90 - 49	Z36939	1E4	27	30 - 17
Z34861	2E18	6	70 - 41	Z35592	1E8	21	30 - 21	Z36984	4C21	29	120 - 41
Z34876	4E23	4	120 - 95	Z35625	2D13	7	70 - 9	Z37304	3B9	10	90 - 3
Z34880	2G14	24	80 - 29	Z35658	1J22	18	50 - 19	Z37452	3D14	25	90 - 59
Z34887	2G14	23	80 - 29	Z35658	1J23	6	50 - 21	Z37461	2F4	4	70 - 53

1L20

4425 COMBINE

NUMERICAL INDEX - CONTINUED

PART NO.	GRID	KEY	PAGE	PART NO.	GRID	KEY	PAGE	PART NO.	GRID	KEY	PAGE
Z37478	4C1	3	120 - 20	Z38459	4D16	7	120 - 61	Z40342	4H2	6	130 - 45
Z37511	4B23	12	120 - 17	Z38521	1J20	12	50 - 17	Z40343	4H2	5	130 - 45
Z37517	4B25	29	120 - 19	Z38523	1J20	13	50 - 17	Z40344	4H2	4	130 - 45
Z37519	4B25	23	120 - 19	Z38526	1J20	7	50 - 17	Z40373	4G14	9	130 - 31
Z37520	4B25	20	120 - 19	Z38536	3F22	7	110 - 17	Z40374	4G14	2	130 - 31
Z37521	4B25	11	120 - 19	Z38539	4H12	11	130 - 57	Z40381	2H14	2	80 - 53
Z37522	4B25	6	120 - 19	Z38539	4H14	11	130 - 59	Z40382	2H14	8	80 - 53
Z37524	4B25	9	120 - 19	Z38547	4H12	5	130 - 57	Z40386	2H12	8	80 - 51
Z37590	2H6	23	80 - 45	Z38547	4H14	5	130 - 59	Z40389	4G14	19	130 - 31
Z37619	1E8	13	30 - 21	Z38559	1J20	11	50 - 17	Z40441	4H21	6	130 - 66
Z37686	2D17	1	70 - 13	Z38597	4H12	9	130 - 57	Z40445	2F21	17	80 - 11
Z37686	2D17	22	70 - 13	Z38597	4H14	9	130 - 59	Z40468	2H4	14	80 - 43
Z37687	2D17	10	70 - 13	Z38618	1D9	11	20 - 57	Z40496	2H4	18	80 - 43
Z37688	2D17	21	70 - 13	Z38704	3E25	18	90 - 97	Z40509	3B9	9	90 - 3
Z37714	2B16	8	60 - 15	Z38704	4I21	2	150 - 8	Z40538	3B13	23	90 - 7
Z37729	4D8	5	120 - 53	Z38738	2D11	19	70 - 7	Z40557	3C6	33	90 - 25
Z37785	2F19	2	80 - 9	Z38783	2D11	15	70 - 7	Z40562	4H2	16	130 - 45
Z37786	2F17	8	80 - 7	Z38790	1G10	13	40 - 29	Z40573	3C22	18	90 - 43
Z37819	4H10	2	130 - 55	Z38795	1K12	24	50 - 35	Z40576	4G14	11	130 - 31
Z37821	4H10	1	130 - 55	Z38798	1K12	24	50 - 35	Z40577	4G16	10	130 - 33
Z37823	1E4	7	30 - 17	Z38823	2B18	7	60 - 17	Z40578	4G16	9	130 - 33
Z37824	1E4	8	30 - 17	Z38832	3F18	2	110 - 13	Z40582	4G14	8	130 - 31
Z37825	1E4	9	30 - 17	Z38832	3F20	18	110 - 15	Z40585	2H12	5	80 - 51
Z37826	1E4	10	30 - 17	Z39035	4D21	12	120 - 67	Z40587	2H14	7	80 - 53
Z37855	1K4	31	50 - 27	Z39035	4D21	14	120 - 67	Z40588	4G16	7	130 - 33
Z37898	1K14	17	50 - 37	Z39038	4G12	27	130 - 29	Z40589	4G14	7	130 - 31
Z37917	2G4	3	80 - 19	Z39135	3G2	3	110 - 21	Z40592	3C22	16	90 - 43
Z37922	4D23	5	120 - 69	Z39136	4B25	37	120 - 19	Z40602	3C22	22	90 - 43
Z37922	4D25	5	120 - 71	Z39304	2G4	28	80 - 19	Z40603	3C22	25	90 - 43
Z37924	1K10	23	50 - 33	Z39348	2C8	20	60 - 31	Z40604	3C22	23	90 - 43
Z37924	1K14	9	50 - 37	Z39348	2C10	10	60 - 33	Z40640	2G24	5	80 - 39
Z37932	1K12	22	50 - 35	Z39348	2C20	5	60 - 43	Z40640	2H4	23	80 - 43
Z37937	1K12	24	50 - 35	Z39355	1K10	18	50 - 33	Z40640	2H8	25	80 - 47
Z37938	1K12	24	50 - 35	Z39355	1K14	4	50 - 37	Z40641	2H8	28	80 - 47
Z37952	4F19	2	130 - 11	Z39369	3B24	2	90 - 19	Z40650	3B13	21	90 - 7
Z37952	4F23	13	130 - 15	Z39401	2B18	19	60 - 17	Z40651	3B13	20	90 - 7
Z37953	4F13	3	130 - 5	Z39402	2B18	21	60 - 17	Z40656	3C4	10	90 - 23
Z37972	4C25	31	120 - 45	Z39414	2B5	8	60 - 3	Z40671	1E9	10	30 - 22
Z38077	3C22	20	90 - 43	Z39415	1J16	21	50 - 13	Z40671	1J18	14	50 - 15
Z38133	4B23	23	120 - 17	Z39415	2B7	2	60 - 5	Z40671	2B11	15	60 - 9
Z38133	4B25	38	120 - 19	Z39428	4D23	19	120 - 69	Z40671	2B11	17	60 - 9
Z38186	3G16	2	110 - 35	Z39428	4D25	11	120 - 71	Z40671	3D16	17	90 - 61
Z38186	4I18	3	150 - 5	Z39560	1K10	15	50 - 33	Z40677	1G12	17	40 - 31
Z38269	4C19	13	120 - 39	Z39560	1K14	12	50 - 37	Z40677	1G18	15	40 - 37
Z38269	4C21	32	120 - 41	Z39561	1K10	22	50 - 33	Z40677	2G24	30	80 - 39
Z38274	4B12	27	120 - 5	Z39561	1K14	15	50 - 37	Z40677	3B9	3	90 - 3
Z38274	4H20	9	130 - 65	Z39562	1K10	16	50 - 33	Z40677	4E15	6	120 - 87
Z38279	4D11	9	120 - 56	Z39562	1K14	11	50 - 37	Z40680	2G20	6	80 - 35
Z38293	4F19	29	130 - 11	Z39569	3G16	31	110 - 35	Z40690	2G24	22	80 - 39
Z38381	4F11	5	130 - 3	Z39576	3F20	4	110 - 15	Z40695	1117	5	40 - 85
Z38395	4D6	7	120 - 51	Z39668	1C25	21	20 - 47	Z40696	1119	6	40 - 87
Z38395	4D23	8	120 - 69	Z39677	1K10	19	50 - 33	Z40709	2G24	3	80 - 39
Z38395	4D25	8	120 - 71	Z39717	1E2	4	30 - 15	Z40712	2H4	27	80 - 43
Z38395	4F19	4	130 - 11	Z39723	4C17	18	120 - 37	Z40722	2H4	5	80 - 43
Z38395	4F23	22	130 - 15	Z39723	4C21	33	120 - 41	Z40738	3C2	10	90 - 21
Z38395	4H5	6	130 - 49	Z39832	2D17	9	70 - 13	Z40742	1119	10	40 - 87
Z38395	4H7	3	130 - 51	Z39834	1C25	28	20 - 47	Z40744	3C13	15	90 - 33
Z38395	4H12	12	130 - 57	Z39929	1C21	3	20 - 43	Z40745	3D10	3	90 - 55
Z38395	4H14	12	130 - 59	Z39931	1C21	5	20 - 43	Z40746	3D10	1	90 - 55
Z38441	2G4	25	80 - 19	Z40104	2E5	6	70 - 27	Z40751	3D10	2	90 - 55
Z38442	4D2	32	120 - 47	Z40172	1K6	14	50 - 29	Z40753	1119	7	40 - 87
Z38443	4D2	8	120 - 47	Z40205	4D23	6	120 - 69	Z40754	1119	2	40 - 87
Z38459	1C25	23	20 - 47	Z40205	4D25	6	120 - 71	Z40755	1117	10	40 - 85
Z38459	1D1	8	20 - 48	Z40237	2G14	4	80 - 29	Z40756	1119	24	40 - 87
Z38459	1H6	7	40 - 49	Z40239	1K12	15	50 - 35	Z40757	1119	25	40 - 87
Z38459	2F23	3	80 - 13	Z40268	2G16	16	80 - 31	Z40760	3C2	9	90 - 21
Z38459	4B10	12	120 - 3	Z40323	4G12	28	130 - 29	Z40781	2G24	24	80 - 39

1L21

4425 COMBINE

NUMERICAL INDEX - CONTINUED

PART NO.	GRID	KEY	PAGE	PART NO.	GRID	KEY	PAGE	PART NO.	GRID	KEY	PAGE
Z40787	4D23	4	120-69	Z41340	3D12	6	90-57	Z41617	3B18	8	90-13
Z40787	4D25	4	120-71	Z41344	3C20	1	90-41	Z41618	3B18	11	90-13
Z40801	2G24	26	80-39	Z41346	3D2	15	90-47	Z41619	3B18	17	90-13
Z40802	2G24	23	80-39	Z41346	3D4	15	90-49	Z41620	3B20	16	90-15
Z40803	2H2	1	80-41	Z41350	3C24	37	90-45	Z41621	3B18	6	90-13
Z40829	3C2	1	90-21	Z41351	3C24	25	90-45	Z41622	3B22	23	90-17
Z40843	3B11	10	90-5	Z41352	3D2	16	90-47	Z41623	3B18	9	90-13
Z40844	3B11	23	90-5	Z41352	3D4	16	90-49	Z41623	3B18	26	90-13
Z40846	3B11	13	90-5	Z41353	3D2	4	90-47	Z41624	3B20	19	90-15
Z40862	1119	3	40-87	Z41353	3D4	4	90-49	Z41626	3B18	3	90-13
Z40871	2B11	7	60-9	Z41354	3C24	2	90-45	Z41630	114	16	40-71
Z40871	2B11	13	60-9	Z41355	3D2	17	90-47	Z41630	3C2	22	90-21
Z40901	2H2	20	80-41	Z41355	3D4	17	90-49	Z41630	3D2	11	90-47
Z40932	4D8	9	120-53	Z41356	3D2	5	90-47	Z41630	3D4	11	90-49
Z40933	4D8	10	120-53	Z41356	3D4	5	90-49	Z41631	1G12	14	40-31
Z40934	4D8	22	120-53	Z41357	3C24	30	90-45	Z41631	112	7	40-69
Z40935	4D8	18	120-53	Z41358	3C24	32	90-45	Z41631	3C2	13	90-21
Z40936	4D8	21	120-53	Z41359	3C24	26	90-45	Z41631	3C4	11	90-23
Z40936	4H21	3	130-66	Z41360	3C24	11	90-45	Z41631	3D10	4	90-55
Z40936	4H21	4	130-66	Z41361	3D2	21	90-47	Z41635	3C24	17	90-45
Z40936	4H21	6	130-66	Z41361	3D4	19	90-49	Z41639	2B11	12	60-9
Z40938	2G24	15	80-39	Z41362	3C24	21	90-45	Z41646	3D6	9	90-51
Z40939	2G24	10	80-39	Z41363	3C24	13	90-45	Z41649	3D6	11	90-51
Z40963	2G10	2	80-25	Z41365	3C24	29	90-45	Z41650	1115	5	40-83
Z40964	2G10	3	80-25	Z41371	3C24	5	90-45	Z41651	3D6	12	90-51
Z40970	2H4	28	80-43	Z41372	3C24	22	90-45	Z41652	3C24	20	90-45
Z41024	2H6	4	80-45	Z41375	3D6	7	90-51	Z41654	3D2	22	90-47
Z41025	2G24	27	80-39	Z41376	3D2	20	90-47	Z41657	3D2	26	90-47
Z41039	1C25	10	20-47	Z41376	3D4	20	90-49	Z41658	3D6	14	90-51
Z41039	1D1	11	20-48	Z41377	3D6	21	90-51	Z41659	3C24	35	90-45
Z41039	2F23	4	80-13	Z41378	3D6	22	90-51	Z41660	3C24	36	90-45
Z41039	4D6	19	120-51	Z41379	3D6	24	90-51	Z41710	2E24	17	70-47
Z41052	2H12	12	80-51	Z41380	3C24	23	90-45	Z41726	4F23	30	130-15
Z41052	2H14	22	80-53	Z41380	3D2	1	90-47	Z41813	4B23	15	120-17
Z41053	2H12	11	80-51	Z41380	3D4	22	90-49	Z41837	4E19	30	120-91
Z41053	2H14	21	80-53	Z41384	1115	8	40-83	Z41858	1F9	14	40-3
Z41056	1D24	5	30-13	Z41385	3D2	12	90-47	Z41860	1H6	12	40-49
Z41075	4J6	2	150-17	Z41385	3D4	12	90-49	Z41860	1H18	18	40-61
Z41075	4J12	2	150-23	Z41386	3C24	34	90-45	Z41860	1H20	13	40-63
Z41090	4J6	3	150-17	Z41388	3C24	9	90-45	Z41861	1H18	17	40-61
Z41090	4J12	3	150-23	Z41389	3D2	25	90-47	Z41861	1H20	14	40-63
Z41091	4J18	1	150-29	Z41389	3D4	25	90-49	Z41887	3F2	9	90-99
Z41094	4J12	4	150-23	Z41390	1115	2	40-83	Z41890	3E21	15	90-93
Z41095	4J6	4	150-17	Z41391	3D9	2	90-54	Z41891	3E21	21	90-93
Z41105	3E4	6	90-75	Z41417	3D9	7	90-54	Z41897	3F2	7	90-99
Z41128	3C2	8	90-21	Z41418	3D16	19	90-61	Z41898	3E21	17	90-93
Z41133	3D12	1	90-57	Z41514	2B18	10	60-17	Z41900	3E21	14	90-93
Z41178	4D10	10	120-55	Z41539	2B18	11	60-17	Z41903	3E6	9	90-77
Z41178	4I16	4	150-3	Z41542	3B13	14	90-7	Z41915	3D6	10	90-51
Z41180	4H22	1	130-67	Z41543	3B11	21	90-5	Z41923	3E17	6	90-88
Z41210	4J20	10	150-31	Z41546	3C10	5	90-29	Z41924	3E17	13	90-88
Z41211	4J20	11	150-31	Z41547	3D12	2	90-57	Z41924	3E19	11	90-91
Z41215	4C13	2	120-33	Z41551	3D8	2	90-53	Z41925	3E19	23	90-91
Z41216	4C13	4	120-33	Z41552	3D8	5	90-53	Z41926	3E17	4	90-88
Z41218	1G22	4	40-41	Z41553	3D8	4	90-53	Z41926	3E19	4	90-91
Z41255	2D11	11	70-7	Z41554	3D8	3	90-53	Z41927	3E17	9	90-88
Z41300	3C24	10	90-45	Z41567	4F17	8	130-9	Z41927	3E19	20	90-91
Z41325	3C24	19	90-45	Z41592	1H16	10	40-59	Z41938	3B13	15	90-7
Z41326	3C24	18	90-45	Z41593	1H10	16	40-53	Z41942	3E16	17	90-87
Z41327	3D9	5	90-54	Z41596	1H8	7	40-51	Z41943	3E16	17	90-87
Z41328	3C24	3	90-45	Z41596	1H8	12	40-51	Z41944	3E16	17	90-87
Z41330	3C24	14	90-45	Z41597	1H10	4	40-53	Z41945	3D16	20	90-61
Z41331	3D2	19	90-47	Z41611	3B22	40	90-17	Z41946	3E21	12	90-93
Z41331	3D4	21	90-49	Z41613	3B22	34	90-17	Z41952	3C15	9	90-35
Z41333	3D10	5	90-55	Z41614	3B22	38	90-17	Z41953	3D8	1	90-53
Z41334	3D9	3	90-54	Z41615	3B20	3	90-15	Z42023	4C5	7	120-25
Z41335	3D6	18	90-51	Z41616	3B18	2	90-13	Z42024	4C5	8	120-25

1L22

4425 COMBINE

NUMERICAL INDEX - CONTINUED

PART NO.	GRID	KEY	PAGE	PART NO.	GRID	KEY	PAGE	PART NO.	GRID	KEY	PAGE
Z42026	4C5	12	120 - 25	Z42876	4D16	4	120 - 61	Z43956	2F17	42	80 - 7
Z42027	4C5	18	120 - 25	Z42876	4D18	4	120 - 63	Z44030	4F21	9	130 - 13
Z42029	4C5	14	120 - 25	Z42902	3F13	5	110 - 7	Z44030	4G2	21	130 - 19
Z42031	4C5	22	120 - 25	Z42902	3F14	5	110 - 9	Z44031	4H9	13	130 - 53
Z42032	4C5	21	120 - 25	Z42903	3F13	14	110 - 7	Z44032	4F21	39	130 - 13
Z42047	1F15	12	40 - 9	Z42903	3F14	9	110 - 9	Z44032	4G2	22	130 - 19
Z42048	1F15	13	40 - 9	Z42990	4C25	28	120 - 45	Z44059	1F23	5	40 - 17
Z42049	1F15	19	40 - 9	Z43042	4G2	17	130 - 19	Z44062	1F23	3	40 - 17
Z42060	4H21	8	130 - 66	Z43195	4G23	20	130 - 41	Z44063	1G22	6	40 - 41
Z42069	4H20	11	130 - 65	Z43195	4G25	16	130 - 43	Z44063	1H18	1	40 - 61
Z42148	4C9	22	120 - 29	Z43195	4H16	25	130 - 61	Z44064	1G22	10	40 - 41
Z42161	4D16	7	120 - 61	Z43195	4H18	20	130 - 63	Z44064	1H18	7	40 - 61
Z42175	4E9	4	120 - 81	Z43298	3C2	17	90 - 21	Z44093	4H14	22	130 - 59
Z42181	4E17	18	120 - 89	Z43313	1G2	6	40 - 21	Z44111	3F24	11	110 - 19
Z42182	4E17	15	120 - 89	Z43320	1H20	10	40 - 63	Z44115	3E23	14	90 - 95
Z42189	1J18	27	50 - 15	Z43322	1H20	6	40 - 63	Z44132	2D15	14	70 - 11
Z42193	1J16	26	50 - 13	Z43323	1H20	9	40 - 63	Z44134	2D15	23	70 - 11
Z42193	2D21	21	70 - 17	Z43324	1H20	15	40 - 63	Z44135	2D17	20	70 - 13
Z42196	3D16	21	90 - 61	Z43325	4C13	7	120 - 33	Z44143	3G6	7	110 - 25
Z42196	3E16	18	90 - 87	Z43327	1117	25	40 - 85	Z44146	3G4	8	110 - 23
Z42223	3B13	19	90 - 7	Z43349	1I2	13	40 - 69	Z44148	3G4	23	110 - 23
Z42231	3C11	4	90 - 30	Z43398	1H22	19	40 - 65	Z44149	3C8	10	90 - 27
Z42233	3E6	11	90 - 77	Z43398	2H2	21	80 - 41	Z44150	3C8	16	90 - 27
Z42240	1I4	13	40 - 71	Z43472	4B17	8	120 - 11	Z44152	3C8	15	90 - 27
Z42245	1I9	9	40 - 77	Z43488	4C15	16	120 - 35	Z44159	3C8	7	90 - 27
Z42246	3C11	5	90 - 30	Z43489	4C15	15	120 - 35	Z44164	3G4	13	110 - 23
Z42258	4H7	8	130 - 51	Z43493	4J16	3	150 - 27	Z44165	3G4	15	110 - 23
Z42263	4H9	25	130 - 53	Z43508	2D17	11	70 - 13	Z44166	3G4	14	110 - 23
Z42282	4F19	1	130 - 11	Z43510	2D17	13	70 - 13	Z44167	3G4	16	110 - 23
Z42402	3E19	36	90 - 91	Z43517	3E21	4	90 - 93	Z44168	3G6	17	110 - 25
Z42403	3F2	8	90 - 99	Z43527	2F17	9	80 - 7	Z44172	1H6	4	40 - 49
Z42495	4G23	1	130 - 41	Z43532	2F19	7	80 - 9	Z44181	2C6	17	60 - 29
Z42495	4G25	1	130 - 43	Z43547	1J12	20	50 - 9	Z44188	1H18	9	40 - 61
Z42511	2D17	14	70 - 13	Z43547	1J22	7	50 - 19	Z44189	3E25	8	90 - 97
Z42546	4F19	19	130 - 11	Z43548	4D12	11	120 - 57	Z44190	3E25	3	90 - 97
Z42548	4F19	10	130 - 11	Z43552	3G10	9	110 - 29	Z44208	4B23	9	120 - 17
Z42551	4F19	23	130 - 11	Z43582	2G16	23	80 - 31	Z44212	4H9	10	130 - 53
Z42552	4D8	34	120 - 53	Z43584	4D23	11	120 - 69	Z44217	4F21	8	130 - 13
Z42568	4D2	15	120 - 47	Z43622	4C11	23	120 - 31	Z44218	4J8	2	150 - 19
Z42590	1I2	1	40 - 69	Z43628	1J20	5	50 - 17	Z44219	4B23	3	120 - 17
Z42591	1I2	2	40 - 69	Z43639	4I8	19	140 - 7	Z44220	2E2	8	70 - 23
Z42593	1I2	15	40 - 69	Z43648	1I17	23	40 - 85	Z44226	3C24	16	90 - 45
Z42595	4J22	5	150 - 33	Z43650	3D6	27	90 - 51	Z44227	3C24	1	90 - 45
Z42597	1I2	12	40 - 69	Z43651	3B9	13	90 - 3	Z44228	3C24	7	90 - 45
Z42603	4D10	18	120 - 55	Z43657	4I6	9	140 - 5	Z44229	3C24	4	90 - 45
Z42604	4D10	3	120 - 55	Z43658	4I6	11	140 - 5	Z44243	3F20	15	110 - 15
Z42607	4B25	25	120 - 19	Z43659	4I6	4	140 - 5	Z44247	4G14	20	130 - 31
Z42619	3F24	14	110 - 19	Z43660	4I4	9	140 - 3	Z44267	4G12	30	130 - 29
Z42619	4F25	8	130 - 17	Z43669	1H18	13	40 - 61	Z44269	3F22	4	110 - 17
Z42640	4D4	20	120 - 49	Z43670	1H18	23	40 - 61	Z44269	4G23	17	130 - 41
Z42646	4C15	28	120 - 35	Z43671	1H18	14	40 - 61	Z44272	2H15	5	80 - 54
Z42749	4G14	14	130 - 31	Z43704	4C21	38	120 - 41	Z44273	2H15	9	80 - 54
Z42750	4G14	12	130 - 31	Z43744	2F21	1	80 - 11	Z44275	1E11	12	30 - 25
Z42756	3E19	14	90 - 91	Z43819	2C2	3	60 - 25	Z44276	1E9	4	30 - 22
Z42756	4I19	1	150 - 6	Z43824	1H6	11	40 - 49	Z44278	1E9	8	30 - 22
Z42764	1H22	1	40 - 65	Z43856	3E23	19	90 - 95	Z44339	1F23	22	40 - 17
Z42764	1H22	21	40 - 65	Z43859	3E23	24	90 - 95	Z44339	1G3	4	40 - 22
Z42765	1H22	4	40 - 65	Z43863	3E23	9	90 - 95	Z44339	1G18	11	40 - 37
Z42765	1H22	23	40 - 65	Z43863	4I21	1	150 - 8	Z44340	1G6	14	40 - 25
Z42773	1F9	4	40 - 3	Z43864	3E23	33	90 - 95	Z44369	1G8	10	40 - 27
Z42773	1H20	19	40 - 63	Z43865	3E21	30	90 - 93	Z44369	1G22	2	40 - 41
Z42773	1I4	20	40 - 71	Z43884	3C8	21	90 - 27	Z44373	1K2	4	50 - 25
Z42787	2H4	19	80 - 43	Z43924	3F20	2	110 - 15	Z44374	1K2	6	50 - 25
Z42792	3B15	9	90 - 10	Z43927	3F18	7	110 - 13	Z44375	1K2	28	50 - 25
Z42799	3C22	18	90 - 43	Z43931	3F18	11	110 - 13	Z44376	1K2	11	50 - 25
Z42840	4D2	21	120 - 47	Z43955	2F17	16	80 - 7	Z44377	1K2	24	50 - 25
Z42860	1G18	18	40 - 37	Z43955	2F19	16	80 - 9	Z44378	1K2	30	50 - 25

1L23

4425 COMBINE

NUMERICAL INDEX - CONTINUED

PART NO.	GRID	KEY	PAGE	PART NO.	GRID	KEY	PAGE	PART NO.	GRID	KEY	PAGE
Z44379	1K2	31	50 - 25	Z44768	4E15	3	120 - 87	Z44937	4B25	36	120 - 19
Z44389	3C10	5	90 - 29	Z44770	2C4	3	60 - 27	Z44981	4B25	27	120 - 19
Z44392	4J20	1	150 - 31	Z44772	2F13	2	80 - 3	Z44982	4B25	8	120 - 19
Z44393	4J20	2	150 - 31	Z44780	2D13	13	70 - 9	Z44983	4B25	35	120 - 19
Z44418	1G2	1	40 - 21	Z44794	4B15	7	120 - 9	Z44987	4G4	19	130 - 21
Z44421	1F23	2	40 - 17	Z44797	3D12	8	90 - 57	Z44988	4G8	21	130 - 25
Z44422	1F21	6	40 - 15	Z44801	1D24	6	30 - 13	Z44989	4G8	11	130 - 25
Z44423	1G16	5	40 - 35	Z44802	1E6	10	30 - 19	Z44990	4G8	13	130 - 25
Z44425	1F17	7	40 - 11	Z44804	1E4	24	30 - 17	Z44992	4G8	38	130 - 25
Z44447	1G16	12	40 - 35	Z44805	1D24	2	30 - 13	Z44997	3G10	11	110 - 29
Z44450	1G2	9	40 - 21	Z44809	4B17	15	120 - 11	Z45003	1I9	10	40 - 77
Z44466	3G6	10	110 - 25	Z44810	4B17	9	120 - 11	Z45004	1I9	4	40 - 77
Z44493	1E9	11	30 - 22	Z44812	3G14	7	110 - 33	Z45008	3B14	1	90 - 8
Z44497	1E4	1	30 - 17	Z44813	3G14	5	110 - 33	Z45009	4E21	5	120 - 93
Z44501	3G16	32	110 - 35	Z44815	2E21	14	70 - 44	Z45011	2G18	6	80 - 33
Z44511	3F22	8	110 - 17	Z44817	3G14	6	110 - 33	Z45026	4G8	22	130 - 25
Z44514	4C15	25	120 - 35	Z44818	3G14	4	110 - 33	Z45026	4G10	17	130 - 27
Z44523	1F23	23	40 - 17	Z44819	2F4	14	70 - 53	Z45026	4I16	7	150 - 3
Z44524	1F23	14	40 - 17	Z44823	4C5	5	120 - 25	Z45037	1K8	1	50 - 31
Z44525	1F23	6	40 - 17	Z44824	4C5	16	120 - 25	Z45052	2C16	1	60 - 39
Z44526	1F23	7	40 - 17	Z44826	4C3	5	120 - 23	Z45053	2C18	14	60 - 41
Z44527	1F23	4	40 - 17	Z44827	4C5	19	120 - 25	Z45054	2C18	4	60 - 41
Z44529	1H2	29	40 - 45	Z44828	4C5	20	120 - 25	Z45055	2C18	3	60 - 41
Z44576	1H2	12	40 - 45	Z44829	4C5	15	120 - 25	Z45056	2C18	5	60 - 41
Z44580	1G2	13	40 - 21	Z44830	4C5	11	120 - 25	Z45057	2C18	6	60 - 41
Z44581	1G2	14	40 - 21	Z44833	2F4	18	70 - 53	Z45059	2C18	8	60 - 41
Z44583	1G2	12	40 - 21	Z44834	2E13	2	70 - 35	Z45061	2C20	14	60 - 43
Z44584	1H4	3	40 - 47	Z44835	2G16	19	80 - 31	Z45088	2C16	8	60 - 39
Z44585	1H4	11	40 - 47	Z44839	2E13	7	70 - 35	Z45089	4D14	11	120 - 59
Z44586	1H4	7	40 - 47	Z44844	3F20	10	110 - 15	Z45091	4D14	15	120 - 59
Z44587	1H4	4	40 - 47	Z44845	3G8	7	110 - 27	Z45097	4D14	10	120 - 59
Z44593	1H20	23	40 - 63	Z44846	3G2	5	110 - 21	Z45100	2H6	11	80 - 45
Z44593	1I4	2	40 - 71	Z44847	3G2	10	110 - 21	Z45101	2F13	29	80 - 3
Z44598	1F19	5	40 - 13	Z44851	3F16	6	110 - 11	Z45116	2B13	7	60 - 11
Z44598	1G6	12	40 - 25	Z44852	3G17	1	110 - 36	Z45117	2B13	17	60 - 11
Z44598	1H6	18	40 - 49	Z44853	3G17	2	110 - 36	Z45119	2B13	4	60 - 11
Z44598	1H8	16	40 - 51	Z44855	4H9	38	130 - 53	Z45120	2B13	3	60 - 11
Z44598	1H16	2	40 - 59	Z44857	4H9	40	130 - 53	Z45139	1K14	7	50 - 37
Z44598	1H18	25	40 - 61	Z44872	4C21	37	120 - 41	Z45140	4E13	10	120 - 85
Z44598	1H24	17	40 - 67	Z44873	4C19	16	120 - 39	Z45141	2C18	7	60 - 41
Z44598	1I4	11	40 - 71	Z44876	3B9	11	90 - 3	Z45142	1K4	4	50 - 27
Z44606	4C15	27	120 - 35	Z44877	3E25	16	90 - 97	Z45143	1K4	5	50 - 27
Z44613	1K6	11	50 - 29	Z44878	3E25	11	90 - 97	Z45144	1K4	6	50 - 27
Z44614	1K6	12	50 - 29	Z44881	4J20	13	150 - 31	Z45145	1G6	15	40 - 25
Z44616	1K6	6	50 - 29	Z44882	4J20	9	150 - 31	Z45147	1K4	15	50 - 27
Z44660	1E17	8	30 - 31	Z44883	4J20	12	150 - 31	Z45149	1K8	3	50 - 31
Z44660	3C17	15	90 - 37	Z44884	4J20	6	150 - 31	Z45150	1K8	3	50 - 31
Z44670	1H8	7	40 - 51	Z44885	4J20	7	150 - 31	Z45151	1K8	3	50 - 31
Z44686	4J20	8	150 - 31	Z44886	4J22	1	150 - 33	Z45152	1K8	3	50 - 31
Z44700	4C11	13	120 - 31	Z44888	1E11	18	30 - 25	Z45163	3C10	43	90 - 29
Z44703	4H22	19	130 - 67	Z44889	1E11	22	30 - 25	Z45228	1K6	29	50 - 29
Z44704	4E17	5	120 - 89	Z44900	4D16	14	120 - 61	Z45233	3C6	29	90 - 25
Z44705	1J6	7	50 - 3	Z44905	1I4	15	40 - 71	Z45233	4H5	12	130 - 49
Z44714	4E19	11	120 - 91	Z44906	1G12	10	40 - 31	Z45251	4J20	5	150 - 31
Z44715	4E21	14	120 - 93	Z44907	1H2	28	40 - 45	Z45253	2F21	21	80 - 11
Z44722	2H6	14	80 - 45	Z44915	3C2	4	90 - 21	Z45254	2F21	20	80 - 11
Z44733	4D14	5	120 - 59	Z44917	1G12	20	40 - 31	Z45256	1H6	10	40 - 49
Z44742	4E6	31	120 - 77	Z44918	1E2	7	30 - 15	Z45259	1H6	24	40 - 49
Z44743	4E6	23	120 - 77	Z44920	3D6	16	90 - 51	Z45263	4J8	3	150 - 19
Z44744	4E6	24	120 - 77	Z44930	4E21	3	120 - 93	Z45263	4J14	4	150 - 25
Z44758	4E17	10	120 - 89	Z44933	4I22	2	150 - 9	Z45264	4J14	1	150 - 25
Z44759	4E17	12	120 - 89	Z44934	1G12	18	40 - 31	Z45265	4J10	2	150 - 21
Z44760	4E17	11	120 - 89	Z44935	4B23	13	120 - 17	Z45268	4J24	1	150 - 35
Z44761	4E21	1	120 - 93	Z44936	4C5	2	120 - 25	Z45269	4J8	3	150 - 19
Z44761	4I22	1	150 - 9	Z44936	4I16	6	150 - 3	Z45269	4J14	4	150 - 25
Z44766	4E17	23	120 - 89	Z44937	4B23	10	120 - 17	Z45270	4J14	1	150 - 25
Z44767	4E15	2	120 - 87								

1L24

4425 COMBINE

NUMERICAL INDEX - CONTINUED

PART NO.	GRID	KEY	PAGE	PART NO.	GRID	KEY	PAGE	PART NO.	GRID	KEY	PAGE
Z45271	4J10	2	150 - 21	Z46866	3D14	14	90 - 59	Z48140	3D18	5	90 - 63
Z45272	4J16	4	150 - 27	Z46976	1F23	29	40 - 17	Z48214	1I9	10	40 - 77
Z45273	4J10	3	150 - 21	Z47026	3D16	6	90 - 61	Z48287	4D4	21	120 - 49
Z45274	4J6	1	150 - 17	Z47097	1K4	15	50 - 27	Z48299	1K4	4	50 - 27
Z45275	4J12	1	150 - 23	Z47097	1K4	33	50 - 27	Z48300	1K4	5	50 - 27
Z45277	2H8	29	80 - 47	Z47292	4G19	26	130 - 37	Z48367	4D19	6	120 - 65
Z45278	2H8	18	80 - 47	Z47439	1J20	5	50 - 17	Z48368	1H6	11	40 - 49
Z45287	2C12	4	60 - 35	Z47441	4D16	1	120 - 61	Z51021	4G6	19	130 - 23
Z45288	2C14	3	60 - 37	Z47441	4D16	13	120 - 61	Z51197	2B14	7	60 - 12
Z45289	2C14	3	60 - 37	Z47443	3D4	1	90 - 49	Z51198	2B14	8	60 - 12
Z45298	3E14	13	90 - 85	Z47444	3D2	8	90 - 47	Z51199	2B14	6	60 - 12
Z45299	3E6	12	90 - 77	Z47444	3D4	8	90 - 49	Z51200	1G6	9	40 - 25
Z45306	2D21	19	70 - 17	Z47445	3D18	7	90 - 63	Z51211	4H5	26	130 - 49
Z45307	1G6	9	40 - 25	Z47447	3D9	2	90 - 54	Z51218	4G12	3	130 - 29
Z45400	3D12	7	90 - 57	Z47455	3D6	27	90 - 51	Z51239	2D13	23	70 - 9
Z45425	4E22	4	120 - 94	Z47456	3E2	9	90 - 73	Z51240	2D13	19	70 - 9
Z45427	4E15	8	120 - 87	Z47467	1H22	2	40 - 65	Z51240	2E18	3	70 - 41
Z45434	4E15	4	120 - 87	Z47467	1H22	4	40 - 65	Z51241	2E7	5	70 - 29
Z45435	4E15	5	120 - 87	Z47467	1H22	23	40 - 65	Z51241	2E16	8	70 - 39
Z45460	3D12	10	90 - 57	Z47512	3D23	1	90 - 69	Z51254	4H9	4	130 - 53
Z45461	4H12	10	130 - 57	Z47515	3D23	8	90 - 69	Z51289	4H9	42	130 - 53
Z45461	4H14	10	130 - 59	Z47518	2E4	7	70 - 25	Z51312	4F21	3	130 - 13
Z45464	1K12	25	50 - 35	Z47519	2C10	15	60 - 33	Z51462	4J14	6	150 - 25
Z45481	1G3	5	40 - 22	Z47534	2F13	2	80 - 3	Z51517	4G10	9	130 - 27
Z45482	3E19	28	90 - 91	Z47560	4H21	3	130 - 66	Z51604	4B25	32	120 - 19
Z45482	4I19	2	150 - 6	Z47560	4H21	4	130 - 66	Z51605	4B23	9	120 - 17
Z45564	2H8	22	80 - 47	Z47560	4H21	6	130 - 66	Z51676	1G2	1	40 - 21
Z45731	2G10	11	80 - 25	Z47561	4H21	3	130 - 66	Z51706	2F6	3	70 - 55
Z45731	2G12	11	80 - 27	Z47561	4H21	4	130 - 66	Z51761	4C15	26	120 - 35
Z45732	2G10	4	80 - 25	Z47561	4H21	6	130 - 66	Z51801	4C15	31	120 - 35
Z45733	2G10	10	80 - 25	Z47786	2B13	4	60 - 11	Z51843	4F19	36	130 - 11
Z45733	2G12	10	80 - 27	Z47790	2G8	26	80 - 23	Z51951	3F13	14	110 - 7
Z45760	3D21	10	90 - 67	Z47790	4D16	7	120 - 61	Z51951	3F14	9	110 - 9
Z45760	3D23	9	90 - 69	Z47790	4D18	7	120 - 63	Z51952	3F13	5	110 - 7
Z45761	3G10	10	110 - 29	Z47791	4C15	30	120 - 35	Z51952	3F14	5	110 - 9
Z45762	3G10	8	110 - 29	Z47840	4F19	38	130 - 11	Z52060	4E6	24	120 - 77
Z45816	3B24	9	90 - 19	Z47841	4F19	36	130 - 11	Z52062	2F23	1	80 - 13
Z45831	3D6	22	90 - 51	Z47844	4G8	34	130 - 25	Z52063	2F23	2	80 - 13
Z45833	3D19	6	90 - 64	Z47844	4G10	5	130 - 27	Z52064	2F23	5	80 - 13
Z45838	3C6	15	90 - 25	Z47885	4G2	37	130 - 19	Z52070	4D23	5	120 - 69
Z45877	4J22	3	150 - 33	Z47898	4F19	39	130 - 11	Z52070	4D25	5	120 - 71
Z45913	3B24	2	90 - 19	Z47911	4H3	12	130 - 47	Z52073	1H6	11	40 - 49
Z45994	4E9	3	120 - 81	Z47911	4I19	4	150 - 6	Z52074	1H6	4	40 - 49
Z46005	4G19	7	130 - 37	Z47935	4H7	15	130 - 51	Z52316	2G8	4	80 - 23
Z46006	4G19	26	130 - 37	Z47937	4G21	7	130 - 39	Z52344	1K4	4	50 - 27
Z46007	4G19	6	130 - 37	Z47950	4G21	6	130 - 39	Z52552	2C20	8	60 - 43
Z46009	4G23	15	130 - 41	Z47977	2D17	1	70 - 13	Z52553	2C20	15	60 - 43
Z46033	4H9	8	130 - 53	Z47977	2D17	15	70 - 13	Z53003	4G12	8	130 - 29
Z46070	4E19	31	120 - 91	Z47977	2D17	16	70 - 13	Z53035	4C3	5	120 - 23
Z46070	4E21	15	120 - 93	Z47977	2D17	22	70 - 13	Z53065	1H6	11	40 - 49
Z46099	1G6	9	40 - 25	Z47978	2D17	1	70 - 13	Z53112	3F20	23	110 - 15
Z46100	2D7	14	70 - 3	Z47978	2D17	15	70 - 13	Z53192	3F20	22	110 - 15
Z46100	2F4	10	70 - 53	Z47978	2D17	16	70 - 13	Z53193	3F20	21	110 - 15
Z46158	3D12	6	90 - 57	Z47978	2D17	23	70 - 13	Z53256	3F18	11	110 - 13
Z46167	2G12	3	80 - 27	Z48007	4G12	33	130 - 29	Z53264	3C22	10	90 - 43
Z46168	2H4	30	80 - 43	Z48022	2C10	3	60 - 33	Z53264	3C22	16	90 - 43
Z46350	1E17	23	30 - 31	Z48029	4G25	27	130 - 43	Z53296	4E4	9	120 - 75
Z46373	4F19	41	130 - 11	Z48034	4H16	1	130 - 61	Z53297	4E4	8	120 - 75
Z46373	4G8	13	130 - 25	Z48034	4H18	1	130 - 63	Z53298	4E4	3	120 - 75
Z46373	4G8	30	130 - 25	Z48066	4H9	4	130 - 53	Z53354	1K8	8	50 - 31
Z46373	4G10	13	130 - 27	Z48103	4D18	1	120 - 63	Z53381	4G12	37	130 - 29
Z46387	2E13	10	70 - 35	Z48104	4C15	32	120 - 35	Z53415	2G8	1	80 - 23
Z46410	1K6	11	50 - 29	Z48128	3C24	17	90 - 45	Z53452	3F20	10	110 - 15
Z46433	3D14	8	90 - 59	Z48129	3D18	1	90 - 63	Z53453	3G8	7	110 - 27
Z46434	3D14	9	90 - 59	Z48130	3D18	8	90 - 63	Z53463	4B10	8	120 - 3
Z46435	3D14	10	90 - 59	Z48131	3C24	16	90 - 45	Z699H	4E4	5	120 - 75
Z46758	1E2	7	30 - 15	Z48138	3C24	37	90 - 45	Z699H	4G8	23	130 - 25

1L25

4425 COMBINE

NUMERICAL INDEX - CONTINUED

<i>PART NO.</i>	<i>GRID</i>	<i>KEY</i>	<i>PAGE</i>	<i>PART NO.</i>	<i>GRID</i>	<i>KEY</i>	<i>PAGE</i>	<i>PART NO.</i>	<i>GRID</i>	<i>KEY</i>	<i>PAGE</i>
Z91612	2G16	3	80 - 31								
Z9769H	4C9	20	120 - 29								
124424	3F16	7	110 - 11								
17047	4I6	5	140 - 5								
290SE	4E19	10	120 - 91								
294SEL	4H21	3	130 - 66								
32244	2D15	21	70 - 11								
400R	2B7	4	60 - 5								
405RH	1K4	17	50 - 27								